

Plan 4a - FLOOR PLAN OF G/F

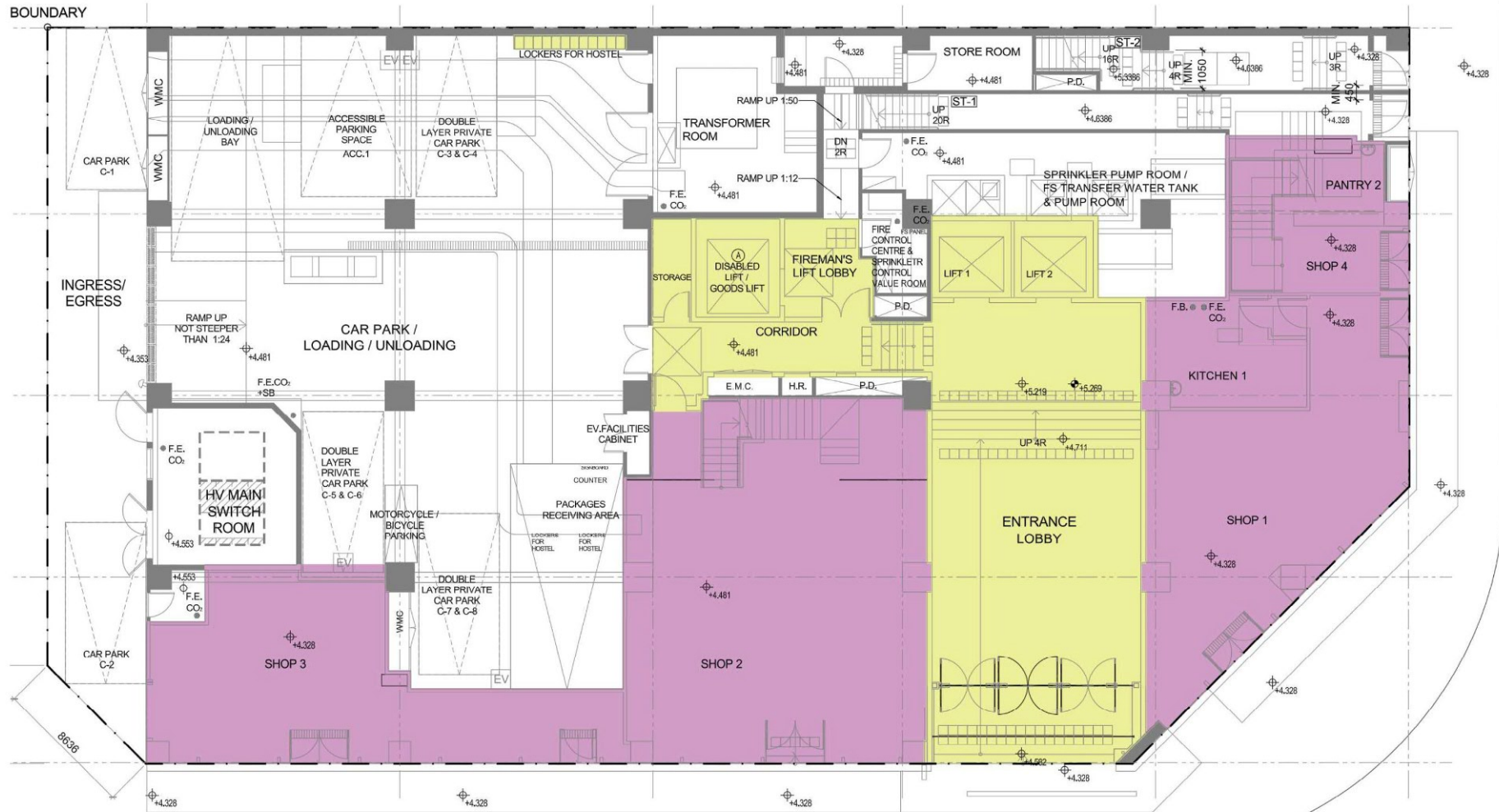

LEGEND:

- STUDENT HOSTEL FACILITIES
(GFA: 148.852 sq.mts.)
- COMMERCIAL PORTIONS
(GFA: 271.853 sq.mts.)

(資料來源：由申請人提交)
(Source : Submitted by the applicant)

參考編號 REFERENCE No. A/K14/839	繪圖 DRAWING FA - 1
---	--------------------------------

Plan 4c - FLOOR PLAN OF 2/F

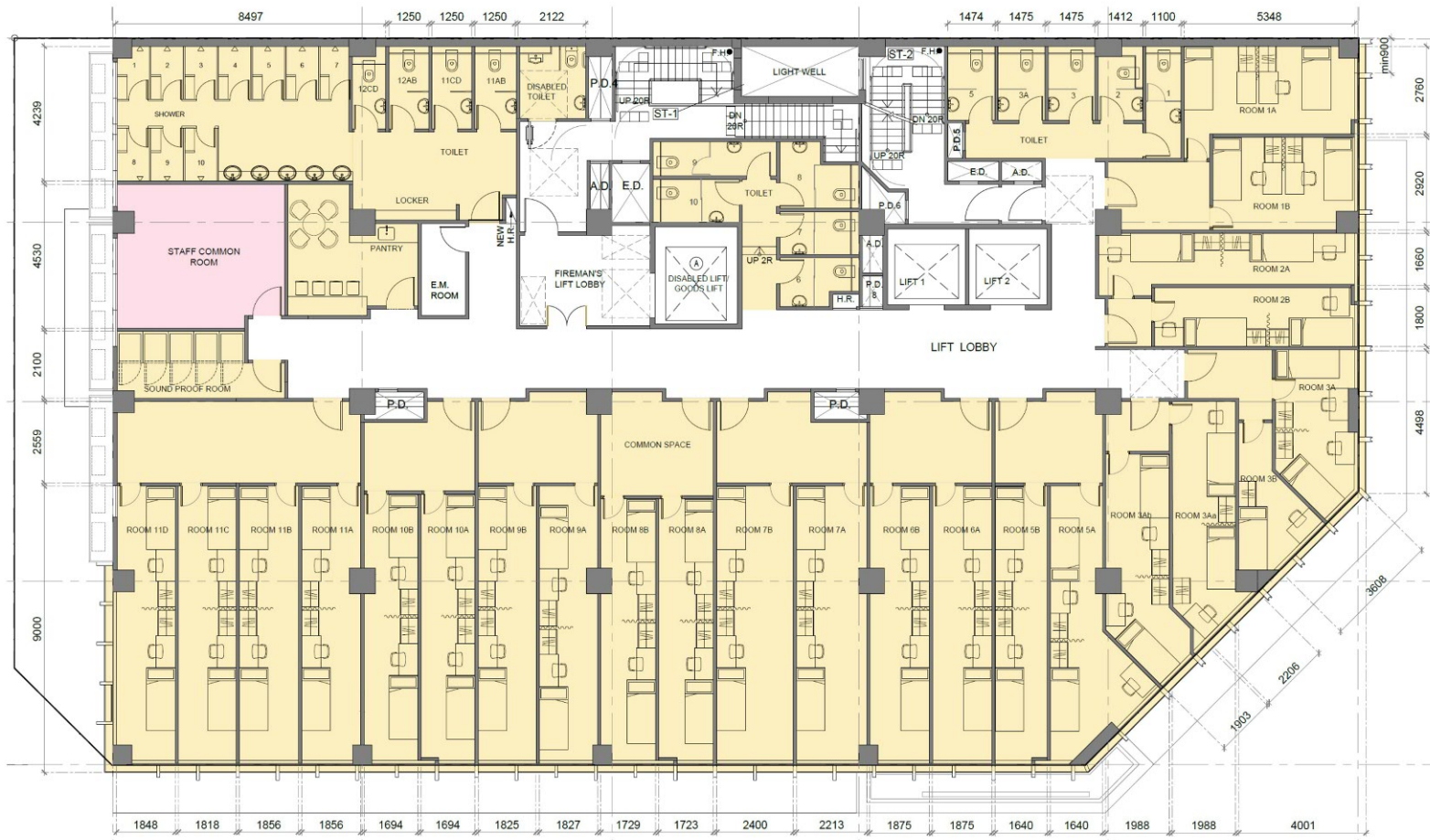

Nos. of Room: 24
Nos. of Bed: 47

student hostel
staff common room

申請編號A/K14/839原先方案
ORIGINAL SCHEME OF APPLICATION No. A/K14/839
(資料來源：由申請人提交)
(SOURCE : SUBMITTED BY THE APPLICANT)

Plan 4c - FLOOR PLAN OF 2/F



Nos. of room: 27
Nos. of bed: 51

hostel bed space
common space (inside the room)
toilet & bath
pantry
store room
study room
private room/ telephone booth

申請編號A/K14/839修訂方案作進一步考慮
REVISED SCHEME OF APPLICATION No. A/K14/839 FOR FURTHER CONSIDERATION
(資料來源：由申請人提交)
(SOURCE : SUBMITTED BY THE APPLICANT)

Plan 4e - FLOOR PLAN OF 5/F, 7/F & 9/F



Nos. of Room: 28
Nos. of Bed: 53

student hostel

申請編號A/K14/839原先方案
ORIGINAL SCHEME OF APPLICATION No. A/K14/839
(資料來源: 由申請人提交)
(SOURCE : SUBMITTED BY THE APPLICANT)

Plan 4e - FLOOR PLAN OF 7/F, 8/F & 9/F



Nos. of room: 27
Nos. of bed: 52

申請編號A/K14/839修訂方案作進一步考慮
REVISED SCHEME OF APPLICATION No. A/K14/839 FOR FURTHER CONSIDERATION
(資料來源: 由申請人提交)
(SOURCE : SUBMITTED BY THE APPLICANT)

參考編號 REFERENCE No. A/K14/839	繪圖 DRAWING FA - 4
------------------------------------	-------------------------

Plan 4f - FLOOR PLAN OF 10/F



Nos. of Room: 28
Nos. of Bed: 53

student hostel

申請編號A/K14/839原先方案
ORIGINAL SCHEME OF APPLICATION No. A/K14/839
(資料來源: 由申請人提交)
(SOURCE : SUBMITTED BY THE APPLICANT)

Plan 4f - FLOOR PLAN OF 10/F



Nos. of room: 25
Nos. of bed: 50

hostel bed space
common space
(inside the room)
toilet & bath
pantry
store room
study room
private room/
telephone booth

申請編號A/K14/839修訂方案作進一步考慮
REVISED SCHEME OF APPLICATION No. A/K14/839 FOR FURTHER CONSIDERATION
(資料來源: 由申請人提交)
(SOURCE : SUBMITTED BY THE APPLICANT)

Plan 4g - FLOOR PLAN OF 11/F



Nos. of Room: 28
Nos. of Bed: 53

student hostel

申請編號A/K14/839原先方案
ORIGINAL SCHEME OF APPLICATION No. A/K14/839
(資料來源: 由申請人提交)
(SOURCE : SUBMITTED BY THE APPLICANT)

Plan 4g - FLOOR PLAN OF 11/F



Nos. of room: 25
Nos. of bed: 50

- hostel bed space
- common space (inside the room)
- toilet & bath
- pantry
- store room
- study room
- private room/ telephone booth

申請編號A/K14/839修訂方案作進一步考慮
REVISED SCHEME OF APPLICATION No. A/K14/839 FOR FURTHER CONSIDERATION
(資料來源: 由申請人提交)
(SOURCE : SUBMITTED BY THE APPLICANT)

Plan 4h - FLOOR PLAN OF 12/F



Nos. of Room: 22
Nos. of Bed: 41

student hostel

申請編號A/K14/839原先方案
ORIGINAL SCHEME OF APPLICATION No. A/K14/839
(資料來源: 由申請人提交)
(SOURCE : SUBMITTED BY THE APPLICANT)

Plan 4h - FLOOR PLAN OF 12/F



Nos. of room: 23
Nos. of bed: 46

- hostel bed space
- common space (inside the room)
- toilet & bath
- pantry
- store room
- ancillary office
- private room/ telephone booth

申請編號A/K14/839修訂方案作進一步考慮
REVISED SCHEME OF APPLICATION No. A/K14/839 FOR FURTHER CONSIDERATION
(資料來源: 由申請人提交)
(SOURCE : SUBMITTED BY THE APPLICANT)

Plan 4i - FLOOR PLAN OF 13/F

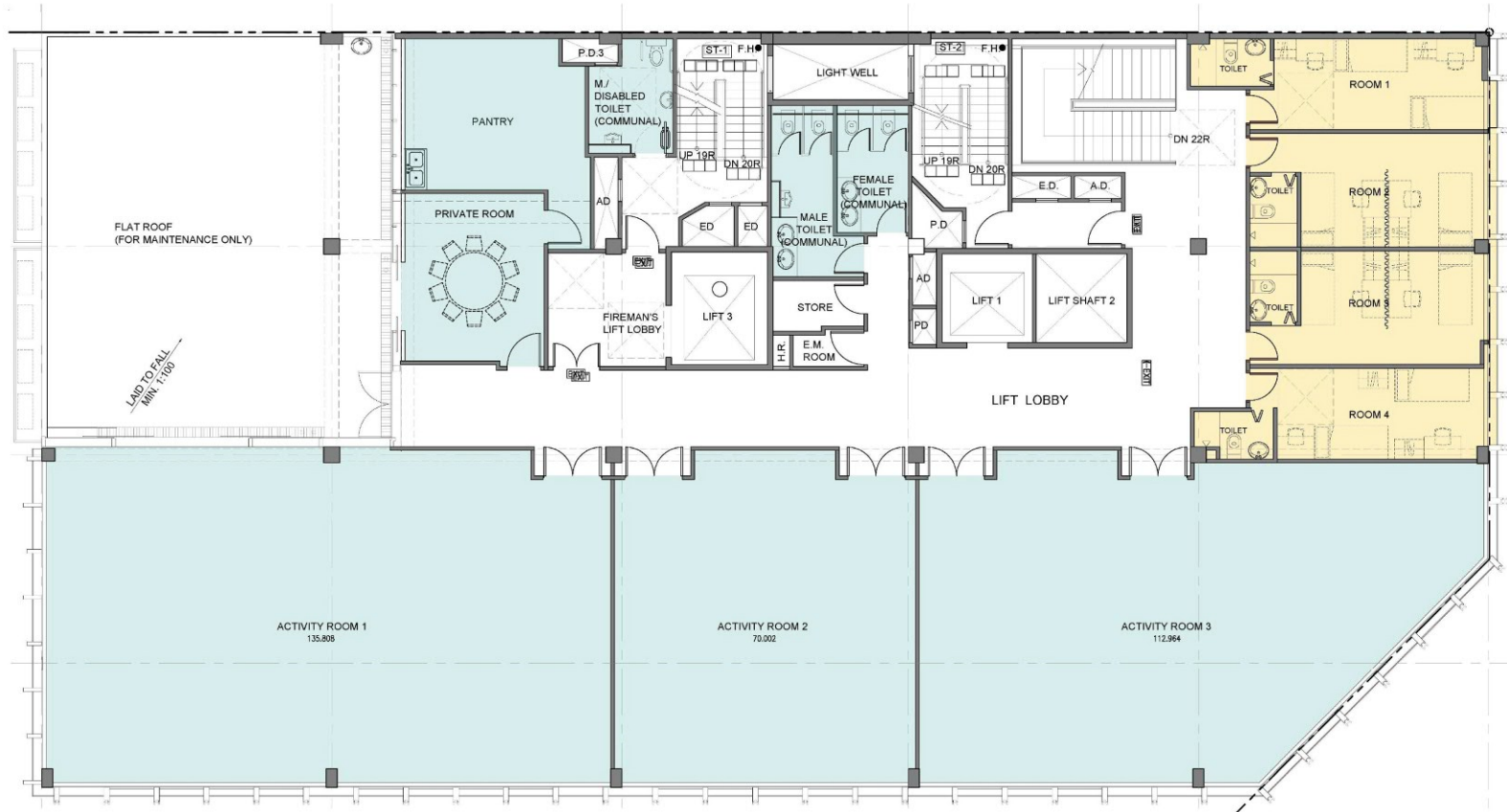

Nos. of Room: 4
Nos. of Bed: 8

student hostel
activity space & facilities

申請編號A/K14/839原先方案
ORIGINAL SCHEME OF APPLICATION No. A/K14/839
(資料來源: 由申請人提交)
(SOURCE : SUBMITTED BY THE APPLICANT)

Plan 4i - FLOOR PLAN OF 13/F



Nos. of room: 4
Nos. of bed: 8

申請編號A/K14/839修訂方案作進一步考慮
REVISED SCHEME OF APPLICATION No. A/K14/839 FOR FURTHER CONSIDERATION
(資料來源: 由申請人提交)
(SOURCE : SUBMITTED BY THE APPLICANT)

SINGLE BEDROOM

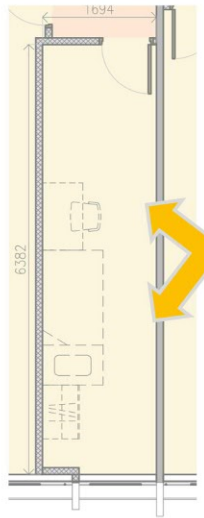

VIEW 1

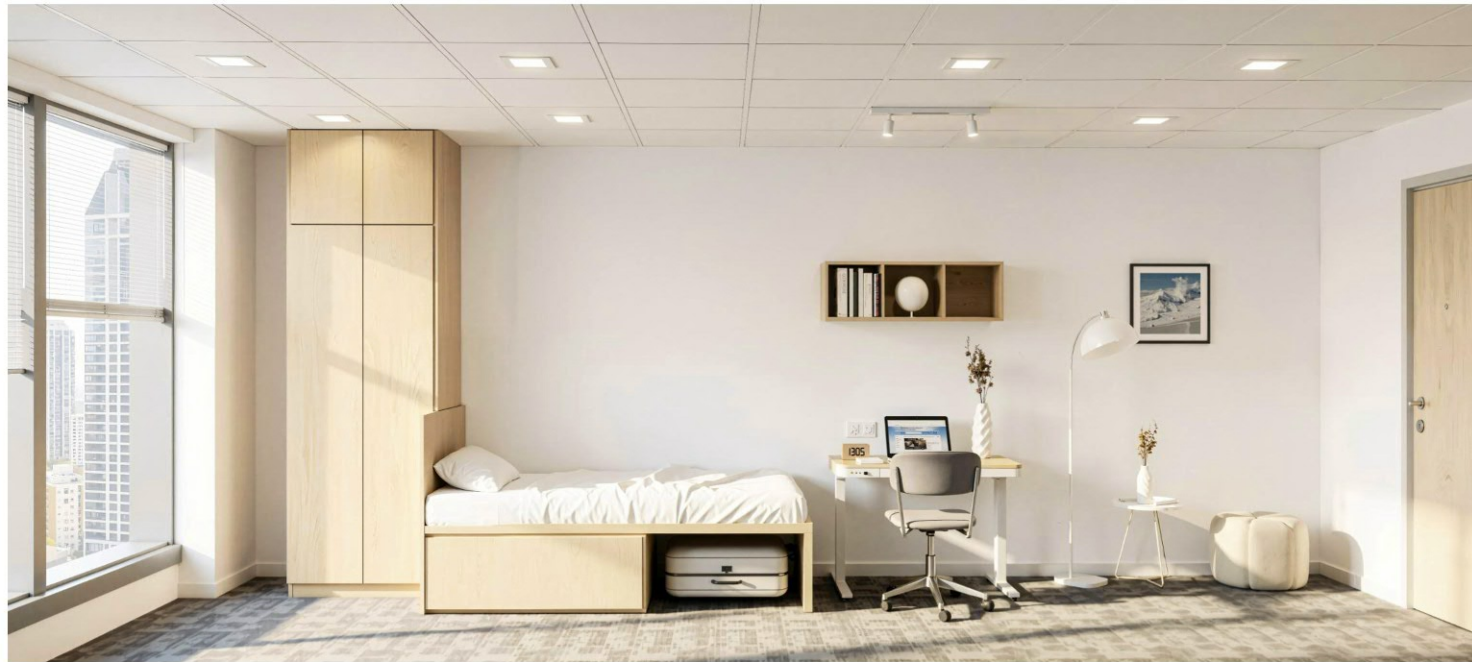

VIEW 1

(資料來源：由申請人提交)
(Source : Submitted by the applicant)

參考編號 REFERENCE No. A/K14/839	繪圖 DRAWING FA - 10
------------------------------------	--------------------------

7/F - 9/F – TWIN BEDROOM



(資料來源：由申請人提交)
(Source : Submitted by the applicant)

參考編號 REFERENCE No. A/K14/839	繪圖 DRAWING FA - 11
------------------------------------	--------------------------

12/F – TWIN BEDROOM



(資料來源：由申請人提交)
(Source : Submitted by the applicant)

參考編號
REFERENCE No.
A/K14/839

繪圖
DRAWING
FA - 12

13/F – COMMON SPACE (VIEW 2)



VIEW 2

(資料來源：由申請人提交)
(Source : Submitted by the applicant)

參考編號 REFERENCE No. A/K14/839	繪圖 DRAWING FA - 13
------------------------------------	--------------------------

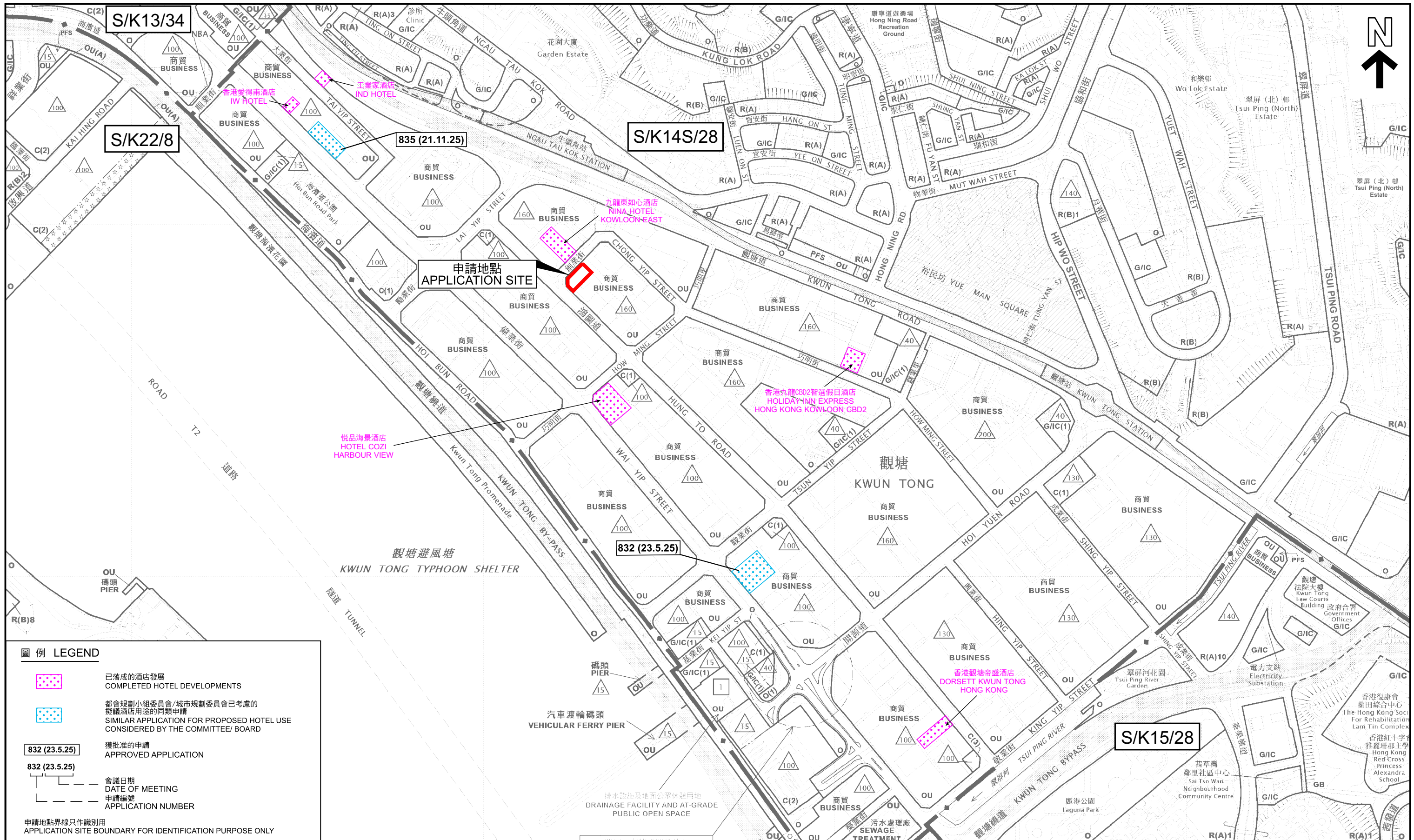

圖例 LEGEND

- 已落成的酒店發展
COMPLETED HOTEL DEVELOPMENTS
- 都會規劃小組委員會/城市規劃委員會已考慮的擬議酒店用途的申請
SIMILAR APPLICATION FOR PROPOSED HOTEL USE CONSIDERED BY THE COMMITTEE/ BOARD
- 獲批准的申請
APPROVED APPLICATION
- 會議日期
DATE OF MEETING
- 申請編號
APPLICATION NUMBER

申請地點界線只作識別用
APPLICATION SITE BOUNDARY FOR IDENTIFICATION PURPOSE ONLY

本摘要圖於2026年5月18日擬備，所根據的資料為於2025年10月28日核准的分區計劃大綱圖編號S/K13/34，於2026年3月31日核准的分區計劃大綱圖編號S/K14S/28，於2025年10月31日展示的分區計劃大綱圖編號S/K15/28和於2022年10月18日核准的分區計劃大綱圖編號S/K22/8
EXTRACT PLAN PREPARED ON 18.5.2026 BASED ON OUTLINE ZONING PLANS No. S/K13/34 APPROVED ON 28.10.2025, S/K14S/28 APPROVED ON 31.3.2026, S/K15/28 EXHIBITED ON 31.10.2025 AND S/K22/8 APPROVED ON 18.10.2022

位置圖 LOCATION PLAN

擬議酒店（學生宿舍）
觀塘創業街31號
PROPOSED HOTEL (STUDENT HOSTEL)
31 CHONG YIP STREET, KWUN TONG

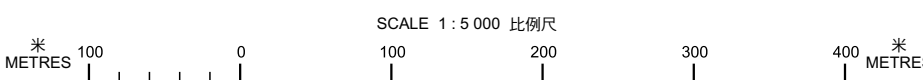

規劃署
Planning Department

參考編號
REFERENCE No.
A/K14/839

圖 PLAN
FA - 1

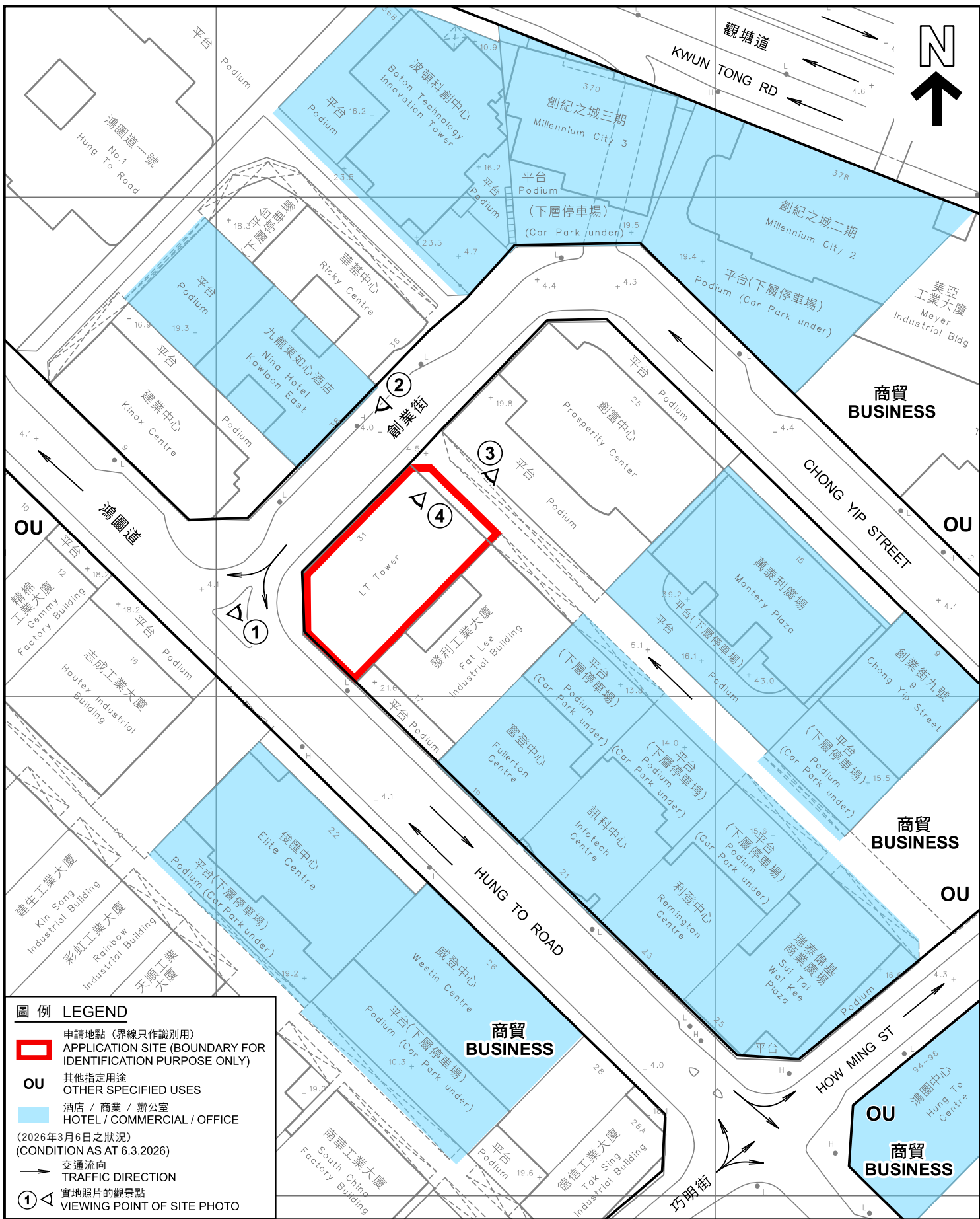

圖例 LEGEND

- 申請地點 (界線只作識別用)
APPLICATION SITE (BOUNDARY FOR IDENTIFICATION PURPOSE ONLY)
- OU** 其他指定用途
OTHER SPECIFIED USES
- 酒店 / 商業 / 辦公室
HOTEL / COMMERCIAL / OFFICE

(2026年3月6日之狀況)
(CONDITION AS AT 6.3.2026)

- 交通流向
TRAFFIC DIRECTION
- 實地照片的觀景點
VIEWING POINT OF SITE PHOTO

本摘要圖於2026年5月18日擬備，
所根據的資料為測量圖編號
11-NE-18C

EXTRACT PLAN PREPARED ON 18.5.2026
BASED ON SURVEY SHEET No.
11-NE-18C

平面圖 SITE PLAN

擬議酒店 (學生宿舍)
觀塘創業街31號
PROPOSED HOTEL (STUDENT HOSTEL)
31 CHONG YIP STREET, KWUN TONG

SCALE 1 : 1 000 比例尺

米 20 METRES
0
20
40 米 METRES

規劃署
Planning Department

參考編號
REFERENCE No.
A/K14/839

圖 PLAN
FA - 2

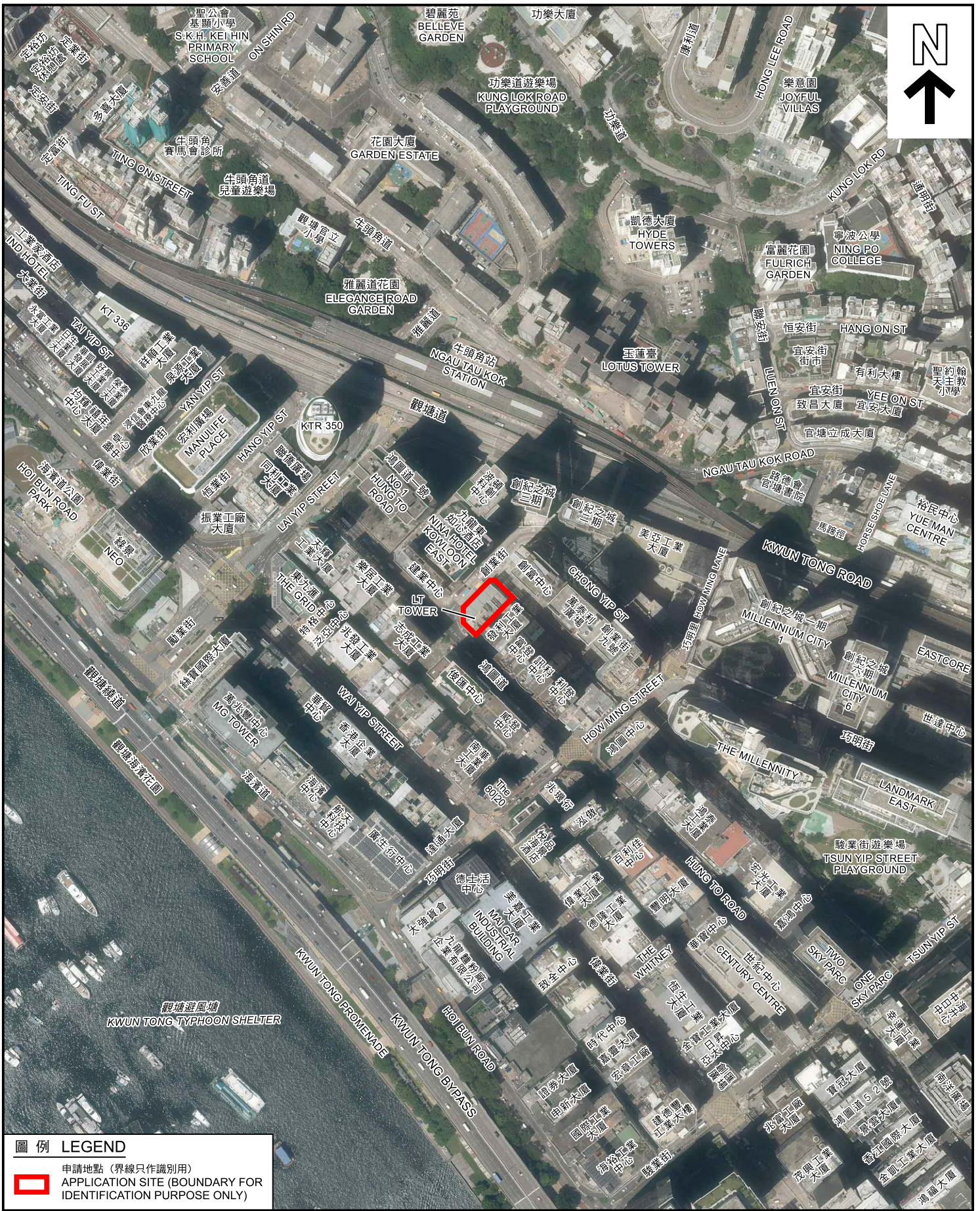

圖例 LEGEND

- 申請地點 (界線只作識別用)
- APPLICATION SITE (BOUNDARY FOR IDENTIFICATION PURPOSE ONLY)

本圖於2026年5月18日擬備，所根據的資料為地政總署於2025年9月12日拍得的航攝照片編號E259736C和E259737C

PLAN PREPARED ON 18.5.2026
 BASED ON AERIAL PHOTOS No.
 E259736C AND E259737C TAKEN ON
 12.9.2025 BY LANDS DEPARTMENT

航攝照片 AERIAL PHOTO

擬議酒店 (學生宿舍)
 觀塘創業街31號
 PROPOSED HOTEL (STUDENT HOSTEL)
 31 CHONG YIP STREET, KWUN TONG



規劃署
 Planning Department

參考編號
 REFERENCE No.
A/K14/839

圖 PLAN
FA - 3

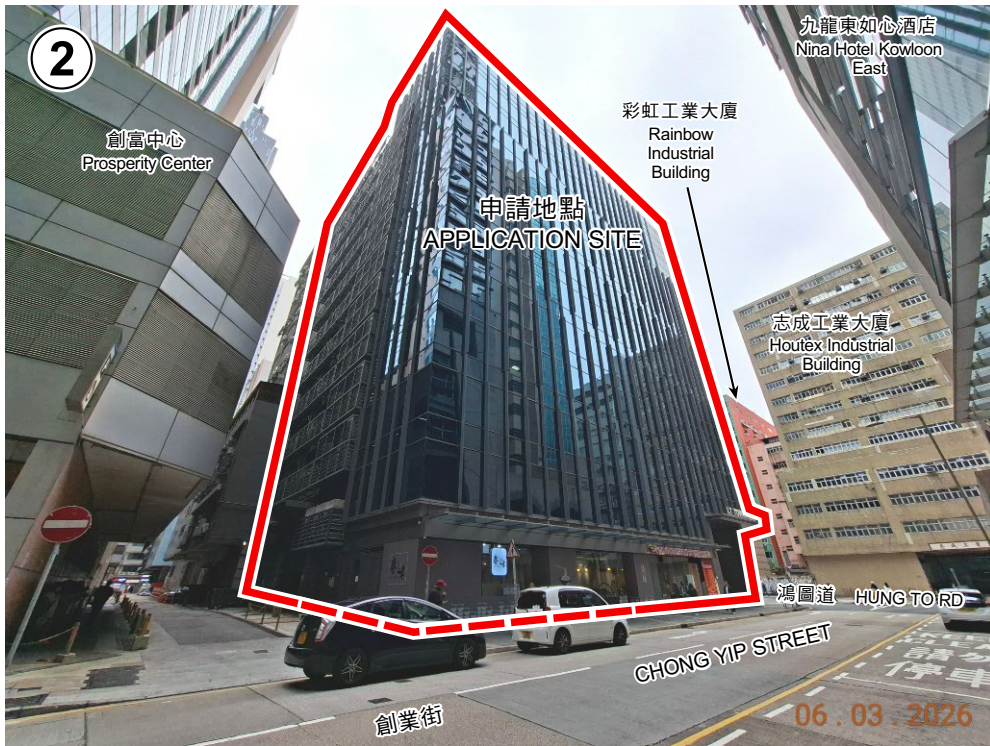

界線只作識別用
BOUNDARY FOR IDENTIFICATION
PURPOSE ONLY

本圖於2026年5月18日擬備，
所根據的資料為攝於
2026年3月6日的實地照片
PLAN PREPARED ON 18.5.2026
BASED ON SITE PHOTOS
TAKEN ON 6.3.2026

實地照片 SITE PHOTOS

擬議酒店（學生宿舍）
觀塘創業街31號
PROPOSED HOTEL (STUDENT HOSTEL)
31 CHONG YIP STREET, KWUN TONG



規劃署
Planning Department

參考編號
REFERENCE No.
A/K14/839

圖 PLAN
FA - 4



申請地點內部 INTERIOR OF THE APPLICATION SITE

界線只作識別用
BOUNDARY FOR IDENTIFICATION
PURPOSE ONLY

本圖於2026年5月18日擬備，
所根據的資料為攝於
2026年3月6日的實地照片
PLAN PREPARED ON 18.5.2026
BASED ON SITE PHOTOS
TAKEN ON 6.3.2026

實地照片 SITE PHOTOS

擬議酒店（學生宿舍）
觀塘創業街31號
PROPOSED HOTEL (STUDENT HOSTEL)
31 CHONG YIP STREET, KWUN TONG



規劃署
Planning Department

參考編號
REFERENCE No.

A/K14/839

圖 PLAN

FA - 5