



參考編號 REFERENCE No. AYL-LFS/612	繪圖 DRAWING A-1
--------------------------------------	-------------------

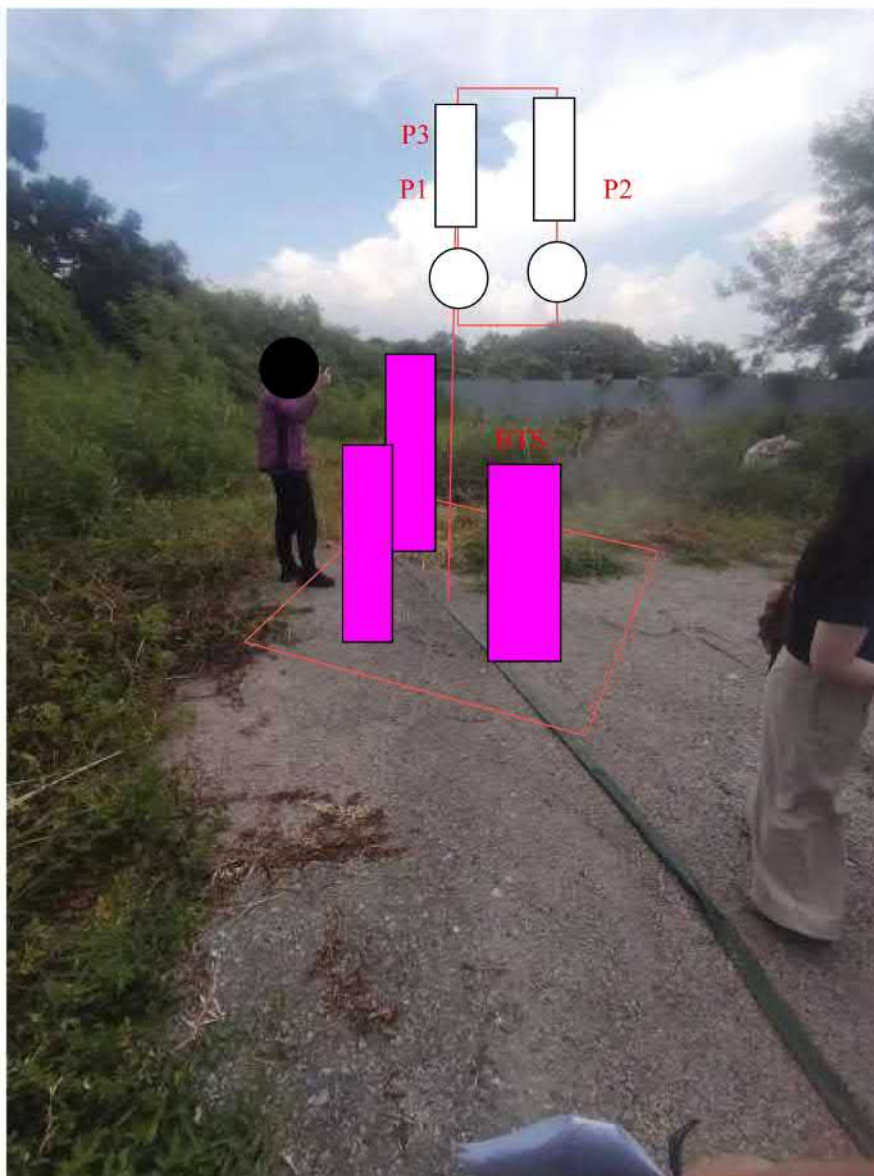

Photo 1: Proposed concrete plinth for BTS equipment and antenna posts P1 to P3 location

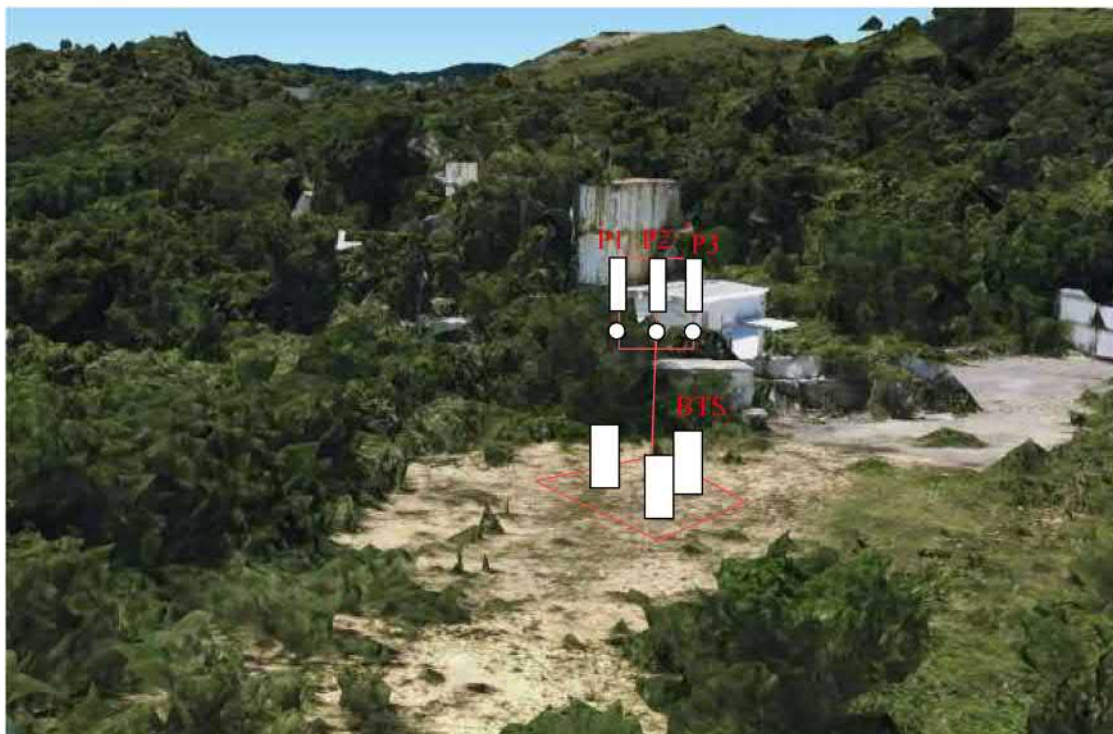
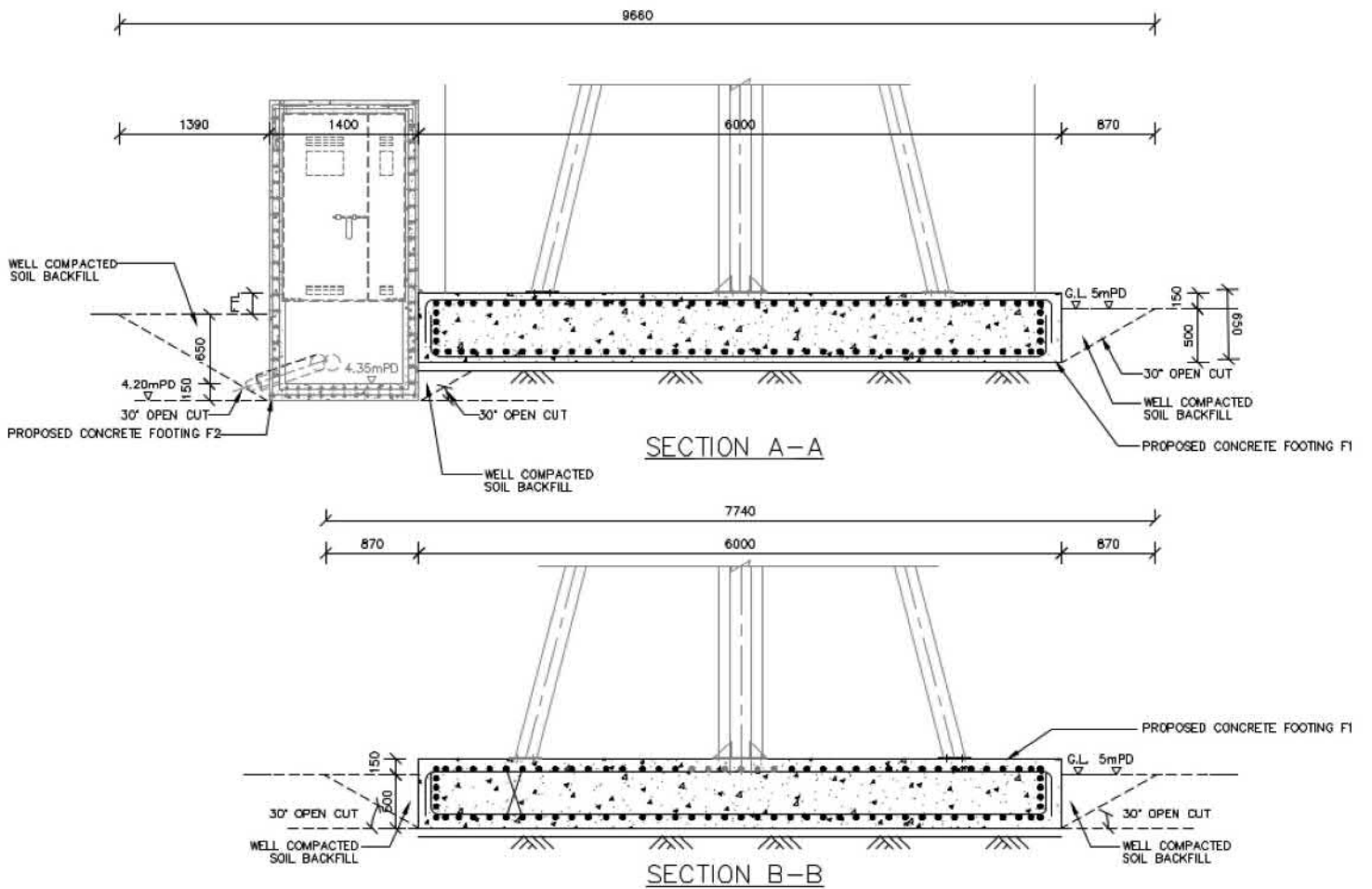
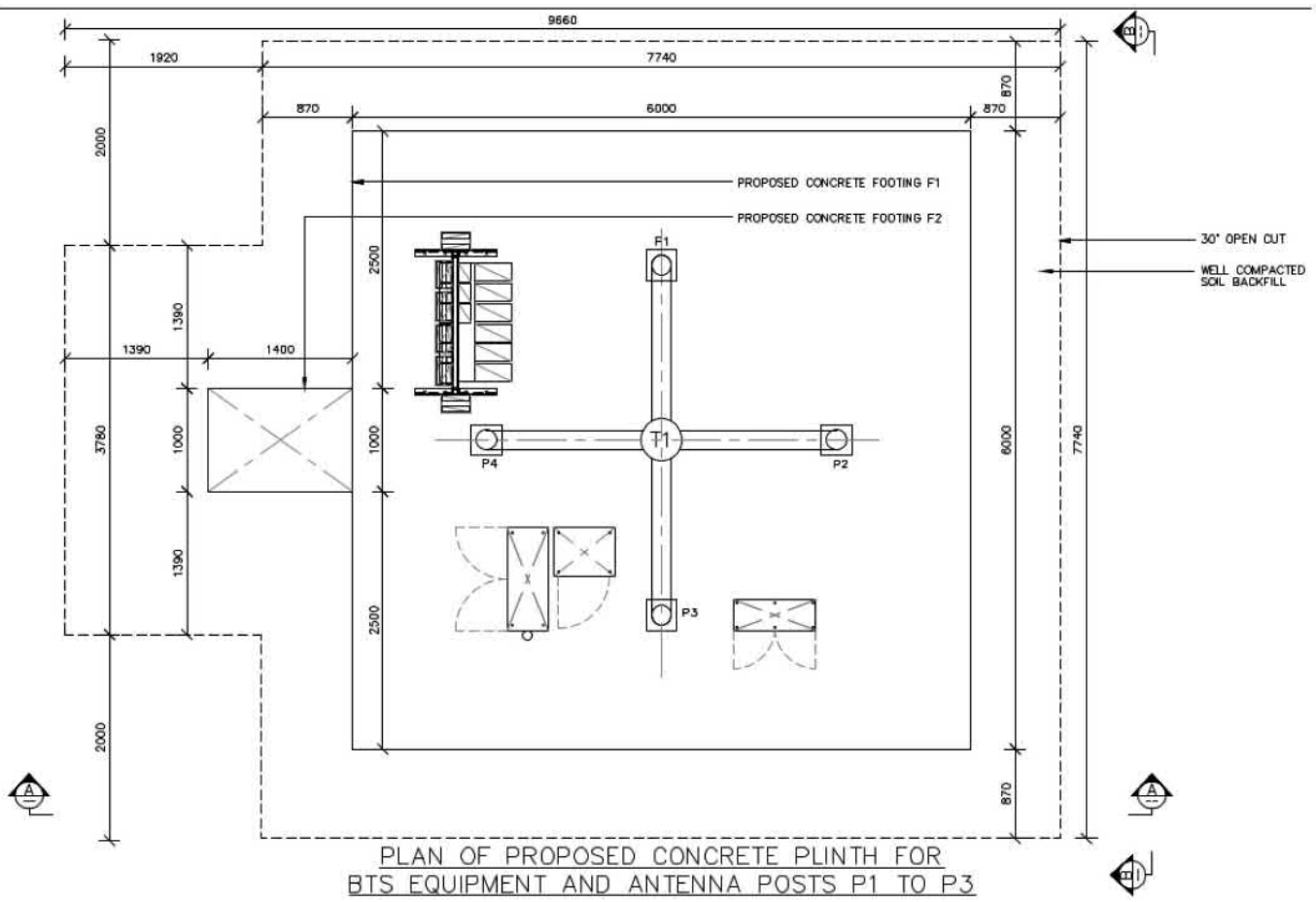

Photo 2: Proposed concrete plinth for BTS equipment and antenna posts P1 to P3 location



Photo 3: Proposed concrete plinth for BTS equipment and antenna posts P1 to P3 location





參考編號 REFERENCE No. A/YL-LFS/612	繪圖 DRAWING A-6
---------------------------------------	-------------------

(摘錄自申請人於30. 4. 2026呈交的補充資料)
 (Extract from Applicant's Supplementary
 Information Submitted on 30.4.2026)



LEGEND

-  PROPOSED STEEL WORKS
-  PROPOSED CONCRETE WORKS
-  PLANTED 6 NOS. OF VEGETATION LOCATION

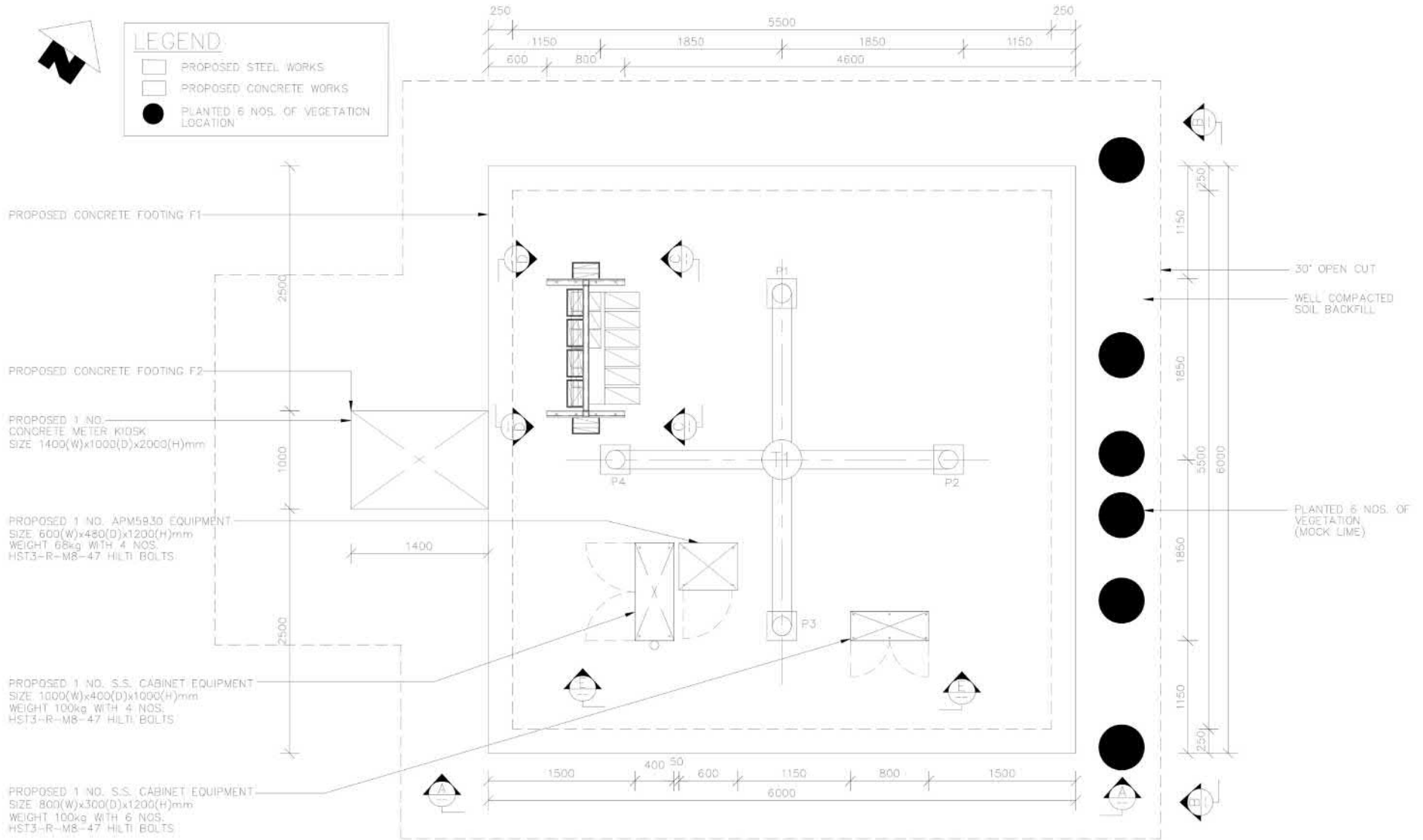

PLAN OF PROPOSED CONCRETE PLINTH FOR
BTS EQUIPMENT AND ANTENNA POSTS P1 TO P3

參考編號 REFERENCE No. A/YL-LFS/612	繪圖 DRAWING A-7
--	--------------------------

(摘錄自申請人於29. 5. 2026呈交的進一步資料)
 (Extract from Applicant's Further
 Information Submitted on 29.5.2026)

后海灣
(深圳灣)
DEEP BAY
(SHENZHEN WAN)

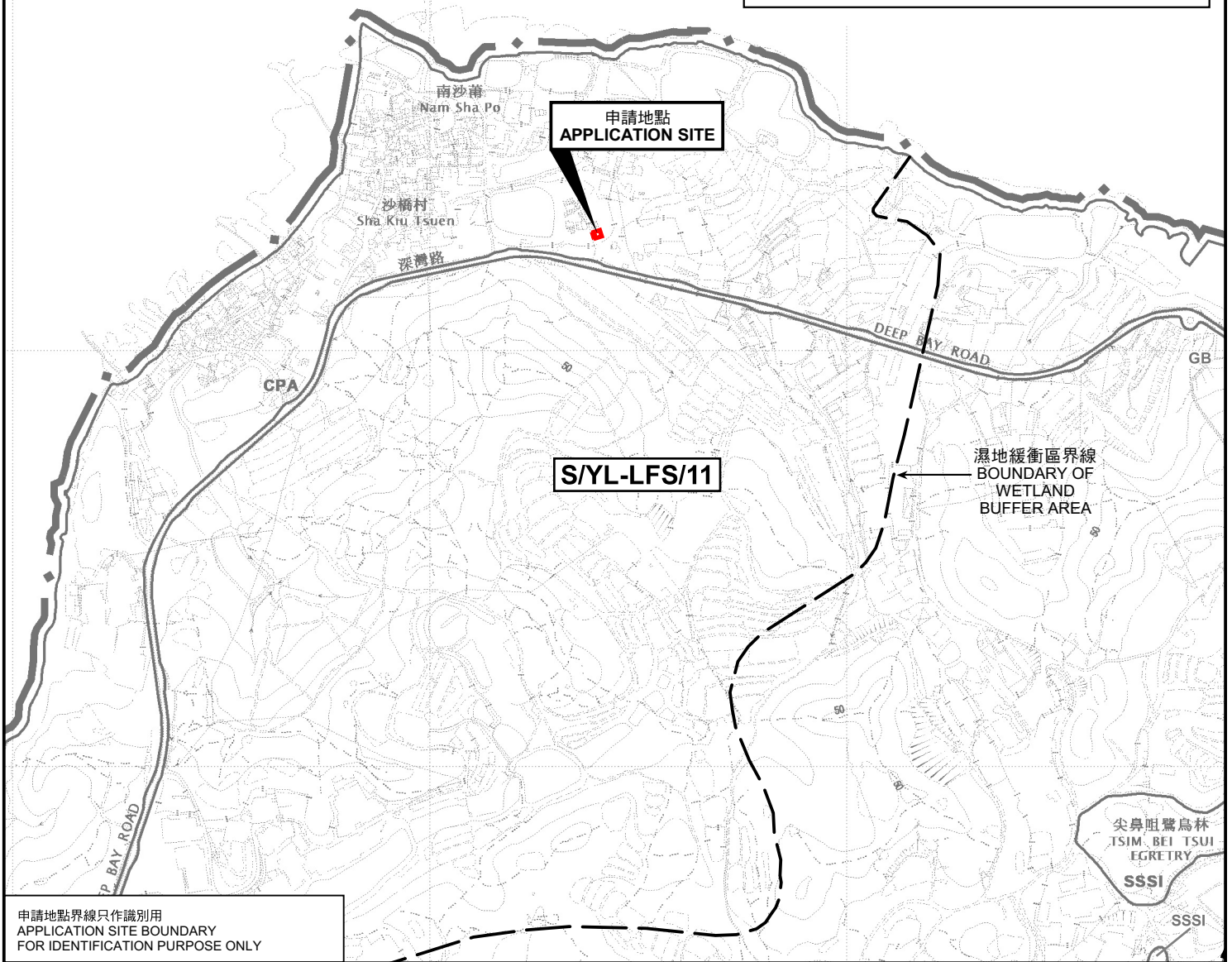
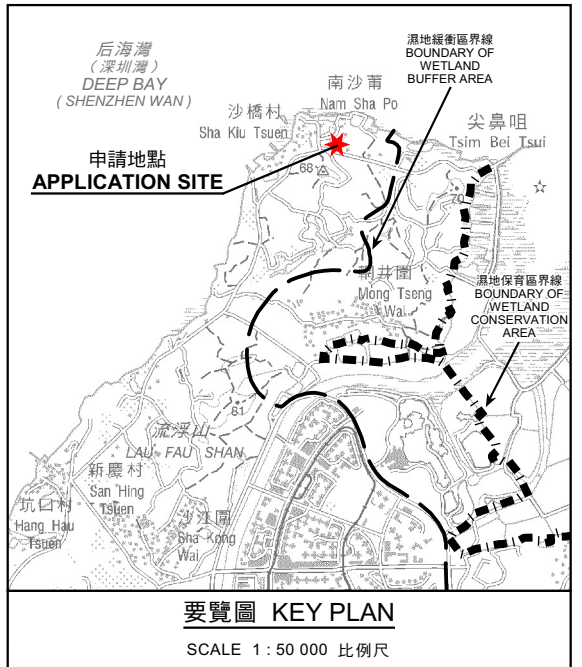

申請地點界線只作識別用
APPLICATION SITE BOUNDARY
FOR IDENTIFICATION PURPOSE ONLY

本摘要圖於2026年5月20日擬備，
所根據的資料為於2022年4月12日
核准的分區計劃大綱圖編號 S/YL-LFS/11
EXTRACT PLAN PREPARED ON 20.5.2026
BASED ON OUTLINE ZONING PLAN No.
S/YL-LFS/11 APPROVED ON 12.4.2022

擬議公用事業設施裝置（電訊無線電發射站）和相關填土及挖土工程
元朗流浮山丈量約份第129約地段第68號（部分）
PROPOSED PUBLIC UTILITY INSTALLATION
(TELECOMMUNICATIONS RADIO BASE STATION) AND
ASSOCIATED FILLING AND EXCAVATION OF LAND
LOT 68 (PART) IN D.D. 129, LAU FAU SHAN, YUEN LONG

SCALE 1 : 7 500 比例尺
米 100 0 100 200 300 米
METRES



規劃署
Planning Department

參考編號
REFERENCE No.
A/YL-LFS/612

圖 PLAN
A-1

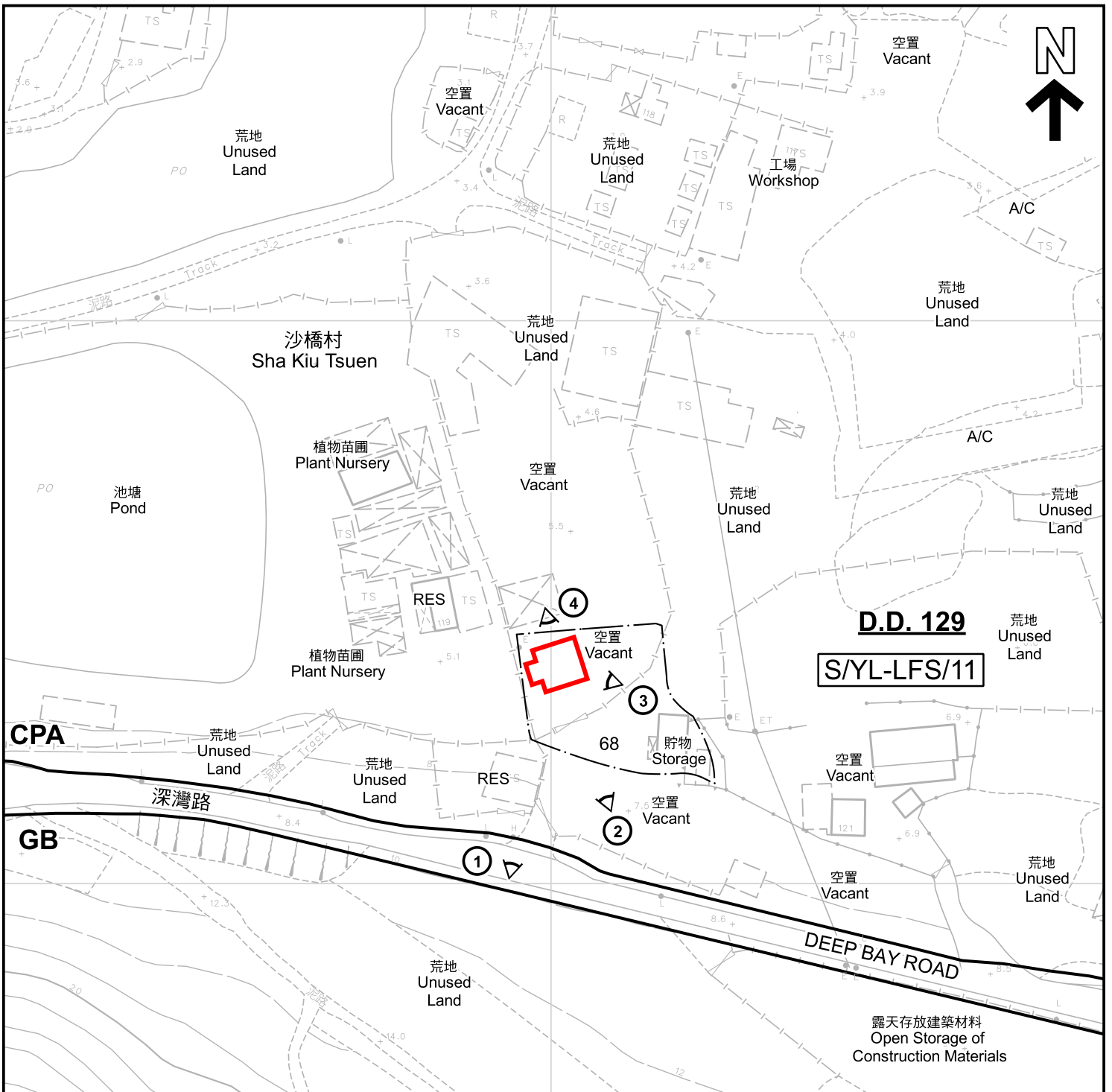

圖例 LEGEND	
	申請地點 (界線只作識別用) APPLICATION SITE (BOUNDARY FOR IDENTIFICATION PURPOSE ONLY)
GB	綠化地帶 GREEN BELT
CPA	海岸保護區 COASTAL PROTECTION AREA
RES	住用構築物 RESIDENTIAL STRUCTURES
A/C	常耕農地 CULTIVATED AGRICULTURAL LAND
	實地照片的觀景點 VIEWING POINT OF SITE PHOTO

註釋 Notes :
2026年5月5日勘測的土地用途
Land uses shown on this plan are in accordance with the land use survey conducted by the Planning Department on 5.5.2026

本摘要圖於2026年5月21日擬備，所根據的資料為測量圖編號 2-SW-13C
EXTRACT PLAN PREPARED ON 21.5.2026 BASED ON SURVEY SHEET No. 2-SW-13C

平面圖 SITE PLAN

擬議公用事業設施裝置 (電訊無線電發射站) 和相關填土及挖土工程
元朗流浮山丈量約份第129約地段第68號 (部分)
PROPOSED PUBLIC UTILITY INSTALLATION
(TELECOMMUNICATIONS RADIO BASE STATION) AND
ASSOCIATED FILLING AND EXCAVATION OF LAND
LOT 68 (PART) IN D.D. 129, LAU FAU SHAN, YUEN LONG

SCALE 1:1 000 比例尺

米 20 0 20 40 米
METRES METRES

規劃署
Planning Department

參考編號
REFERENCE No.
A/YL-LFS/612

圖 PLAN
A-2

后海灣
(深圳灣)
DEEP BAY
(SHENZHEN WAN)

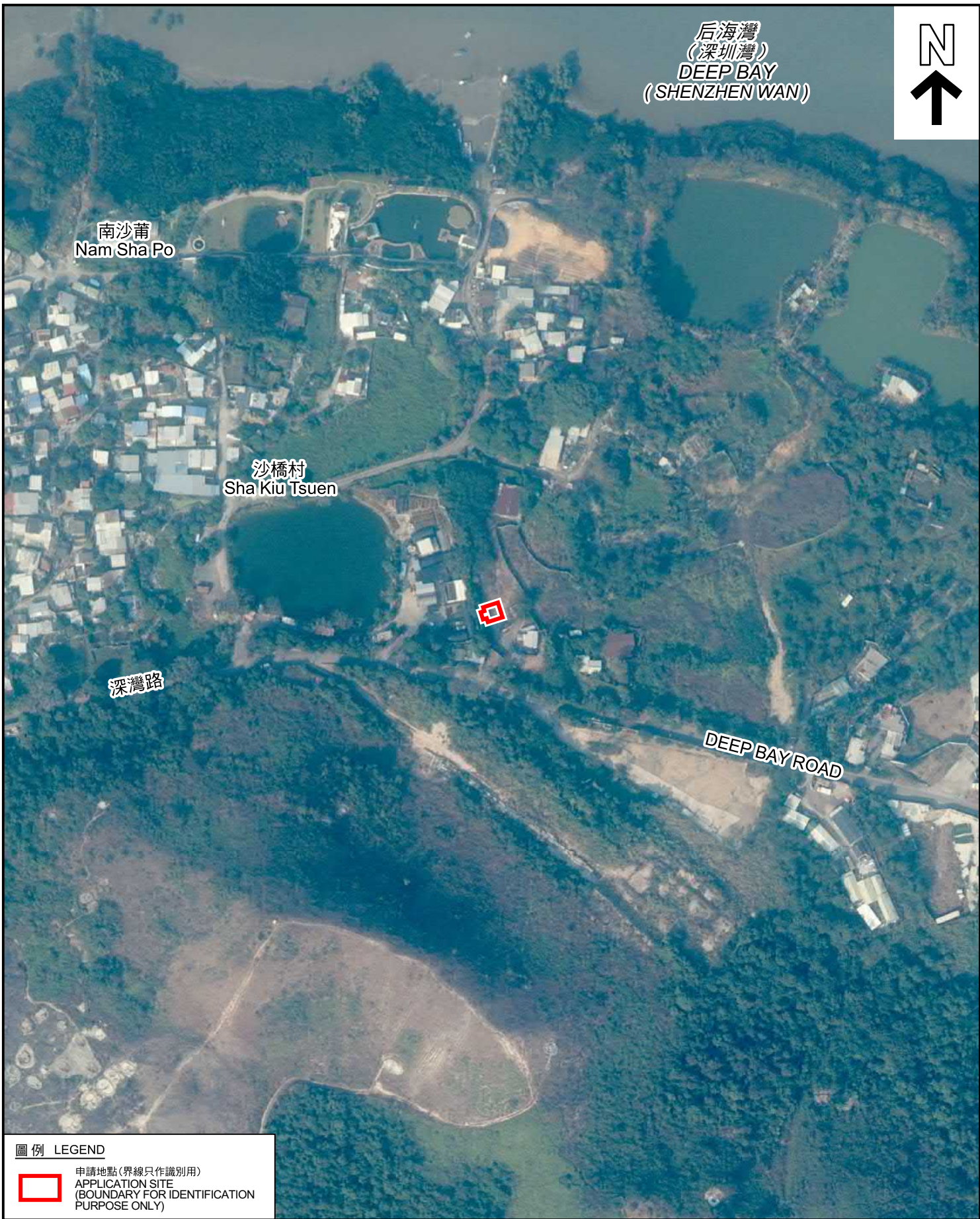

圖例 LEGEND

 申請地點(界線只作識別用)
APPLICATION SITE
(BOUNDARY FOR IDENTIFICATION
PURPOSE ONLY)

本摘要圖於2026年5月19日擬備，所根據的資料為地政總署於2025年1月11日拍得的航攝照片編號 E250305C
EXTRACT PLAN PREPARED ON 19.5.2026
BASED ON AERIAL PHOTO No.
E250305C TAKEN ON 11.1.2025
BY LANDS DEPARTMENT

航攝照片 AERIAL PHOTO

擬議公用事業設施裝置(電訊無線電發射站)和相關填土及挖土工程
元朗流浮山丈量約份第129約地段第68號(部分)
PROPOSED PUBLIC UTILITY INSTALLATION
(TELECOMMUNICATIONS RADIO BASE STATION AND
ASSOCIATED FILLING AND EXCAVATION OF LAND
LOT 68 (PART) IN D.D. 129, LAU FAU SHAN, YUEN LONG



規劃署
Planning Department

參考編號
REFERENCE No.
A/YL-LFS/612

圖 PLAN
A-3



申請地點界線只作識別用 APPLICATION SITE BOUNDARY FOR IDENTIFICATION PURPOSE ONLY

實地照片 SITE PHOTOS

擬議公用事業設施裝置（電訊無線電發射站）和相關填土及挖土工程
 元朗流浮山丈量約份第129約地段第68號（部分）
 PROPOSED PUBLIC UTILITY INSTALLATION
 (TELECOMMUNICATIONS RADIO BASE STATION) AND
 ASSOCIATED FILLING AND EXCAVATION OF LAND
 LOT 68 (PART) IN D.D. 129, LAU FAU SHAN, YUEN LONG



規劃署
 Planning Department

參考編號
 REFERENCE No.
 A/YL-LFS/612

圖 PLAN
 A-4

本圖於2026年5月27日擬備，所根據的資料為攝於2026年5月5日的實地照片
 PLAN PREPARED ON 27.5.2026
 BASED ON SITE PHOTOS
 TAKEN ON 5.5.2026