

<p>May 2026</p>	<p>Layout Plan</p> <p>Proposed Temporary Warehouse for Storing Car Parts for a Period of 3 Years at Lots 490(Part), 491, 572S.A and 574 in D.D. 80 and adjoining Government Land, Lin Ma Hang, Ta Kwu Ling, NT</p>	<p>YING SHING (HOPEWELL) ENGINEERING CO.LTD.</p>
<p>1:1000</p>		<p>Annex</p>

<p>參考編號 REFERENCE No.</p>	<p>A/NE-TKLN/128</p>	<p>繪圖 DRAWING A-1</p>
-------------------------------	----------------------	-----------------------

(來源：申請人於2026年5月23日呈交的資料)
(SOURCE: APPLICANT'S SUBMISSION ON 23.5.2026)

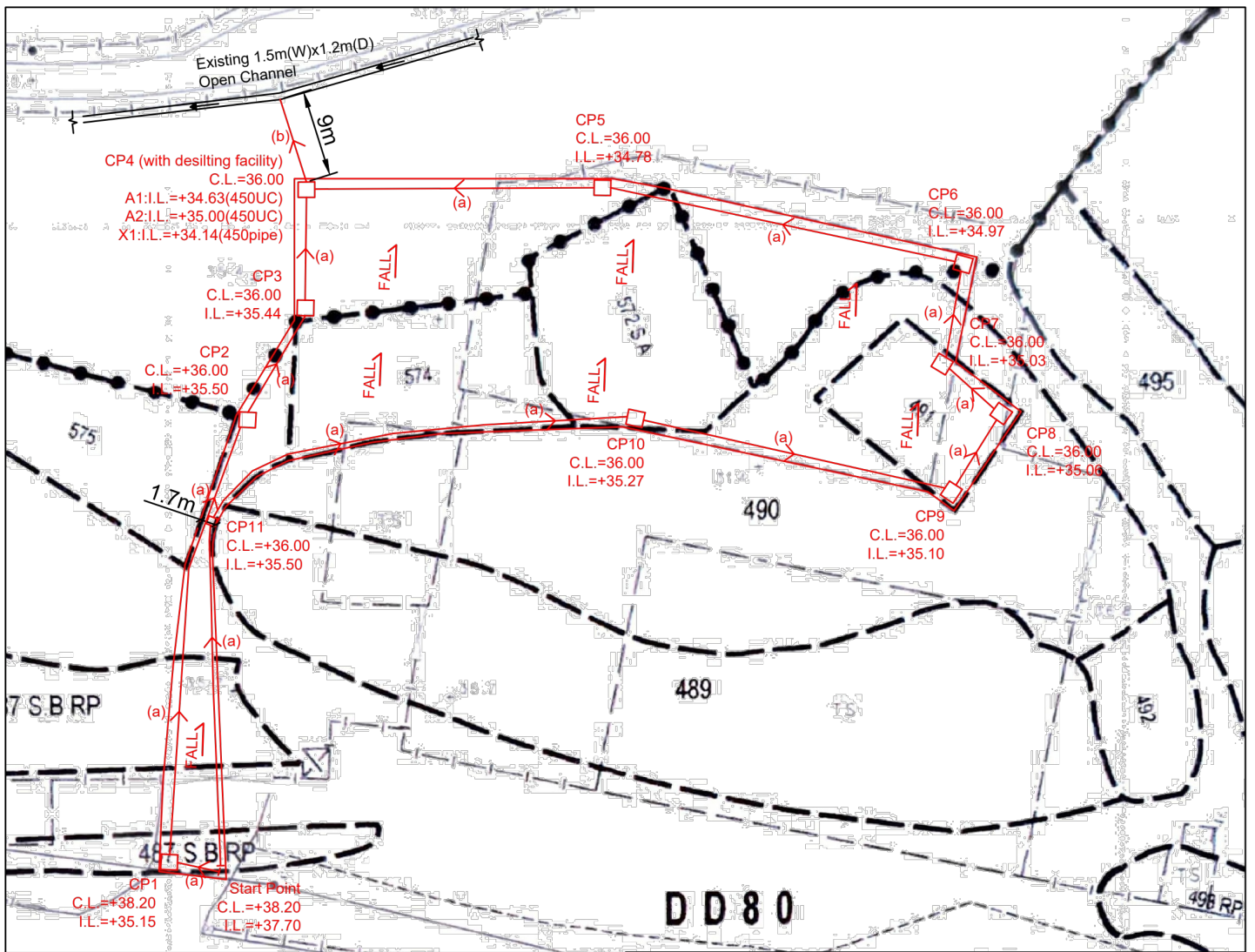

- Note:**
- Catchpits (CP4) with desilting facility shall follow CEDD standard drawing No. C2406I.
 - Catchpit and UC follows Typical Details of Geotechnical Manual for Slope Fig.8.10 and Fig.8.11 respectively.
 - Open-bottom type fence wall to be erected.
 - Max. 200mm filling to leveling the site.

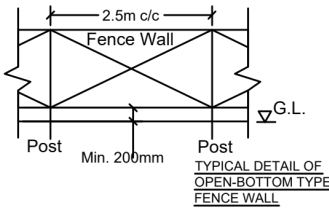

- LEGEND**
- CP Proposed CatchPit
 - (a) Proposed 450UC (4-200) with Cast Iron Cover
 - (b) Proposed 740mm dia. concrete pipe (1-100)
 - Existing 1.5m(W)x1.2m(D) Open Channel

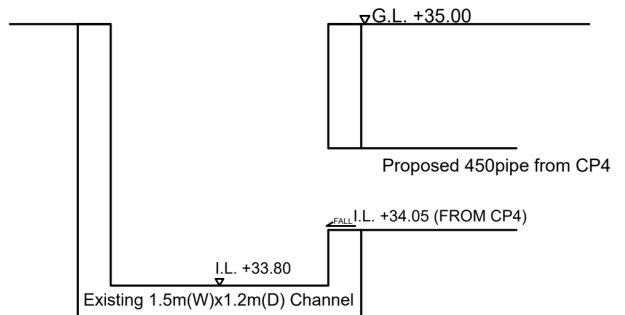

CONNECTION DETAILS

Title:		
Drainage Proposal - LAYOUT		D01
Drawn by:	DM	Date: 7-8-2025
Check by:	DM	Scale: ---

Project
Proposed Temporary Warehouse for Storing Car Parts and Associated Filling of Land for a Period of 3 Years at Lots 487 S.B RP(Part), 490(Part), 491, 572S.A and 574 in D.D. 82 and adjoining Government Land, Lin Ma Hang, Ta Kwu Ling, NT
 (Application No.:)

(來源 : 申請人於2026年4月27日呈交的資料)
 (SOURCE : APPLICANT'S SUBMISSION ON 27.4.2026)



深圳市
SHENZHEN SHI

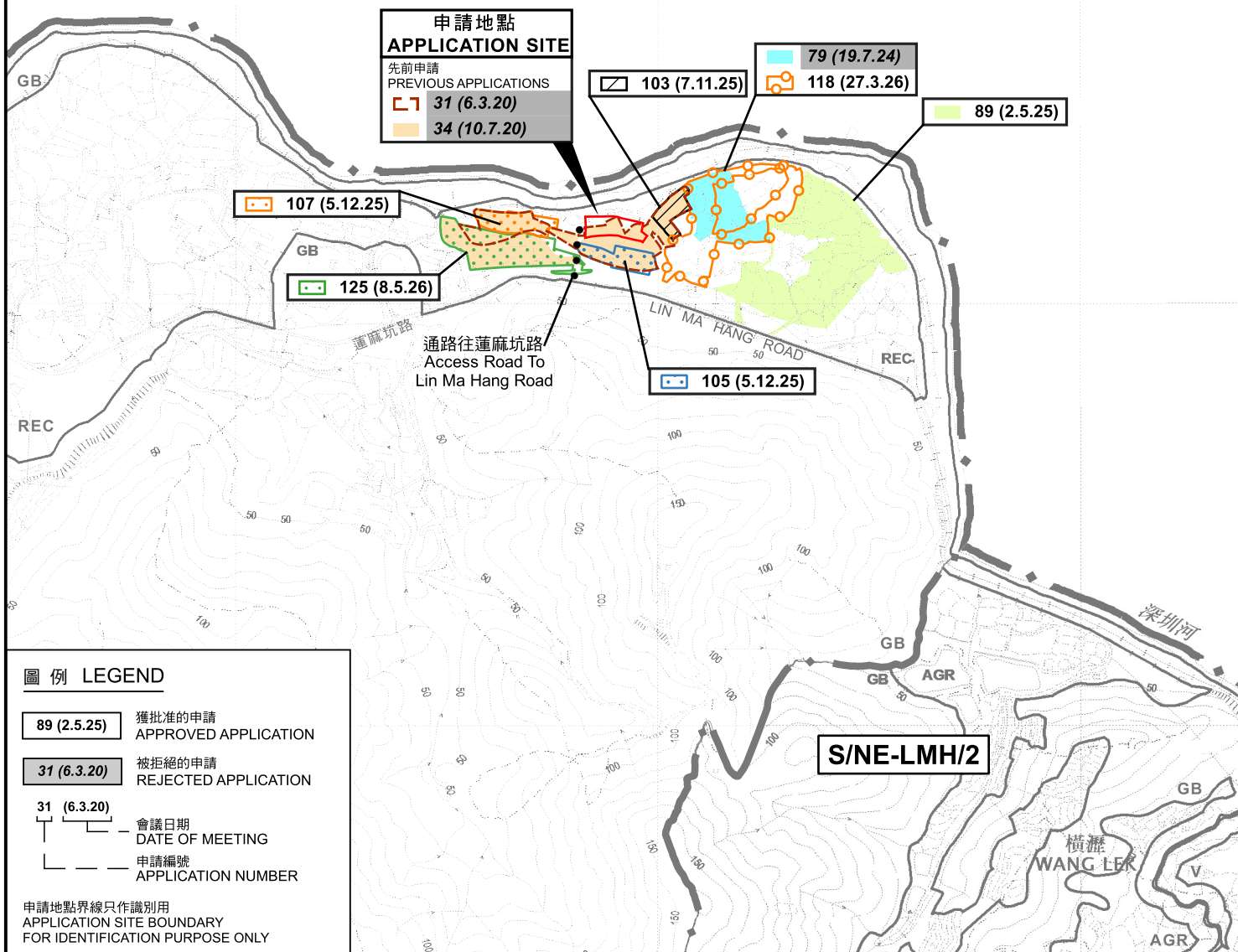

圖例 LEGEND

- 89 (2.5.25) 獲批准的申請
APPROVED APPLICATION
- 31 (6.3.20) 被拒絕的申請
REJECTED APPLICATION
- 31 (6.3.20) 會議日期
DATE OF MEETING
- 31 (6.3.20) 申請編號
APPLICATION NUMBER

申請地點界線只作識別用
APPLICATION SITE BOUNDARY
FOR IDENTIFICATION PURPOSE ONLY

位置圖 LOCATION PLAN

擬議臨時貨倉存放汽車零件(為期3年)
打鼓嶺北丈量約份第80約多個地段和毗連政府土地
PROPOSED TEMPORARY WAREHOUSE
FOR STORING CAR PARTS FOR A PERIOD OF 3 YEARS
VARIOUS LOTS IN D.D. 80 AND ADJOINING GOVERNMENT LAND,
TA KWU LING NORTH
SCALE 1:7 500 比例尺

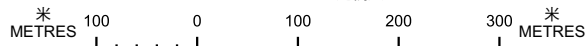

規劃署
Planning Department

參考編號
REFERENCE No.
A/NE-TKLN/128

圖 PLAN
A-1

本摘要圖於2026年6月23日擬備，
所根據的資料為：
於2014年6月3日核准的
分區計劃大綱圖編號S/NE-LMH/2及
於2016年5月3日核准的
分區計劃大綱圖編號S/NE-TKLN/2
EXTRACT大綱圖編號S/NE-TKLN/2
BASED ON OUTLINE ZONING PLANS No.
S/NE-LMH/2 APPROVED ON 3.6.2014 AND
S/NE-TKLN/2 APPROVED ON 3.5.2016

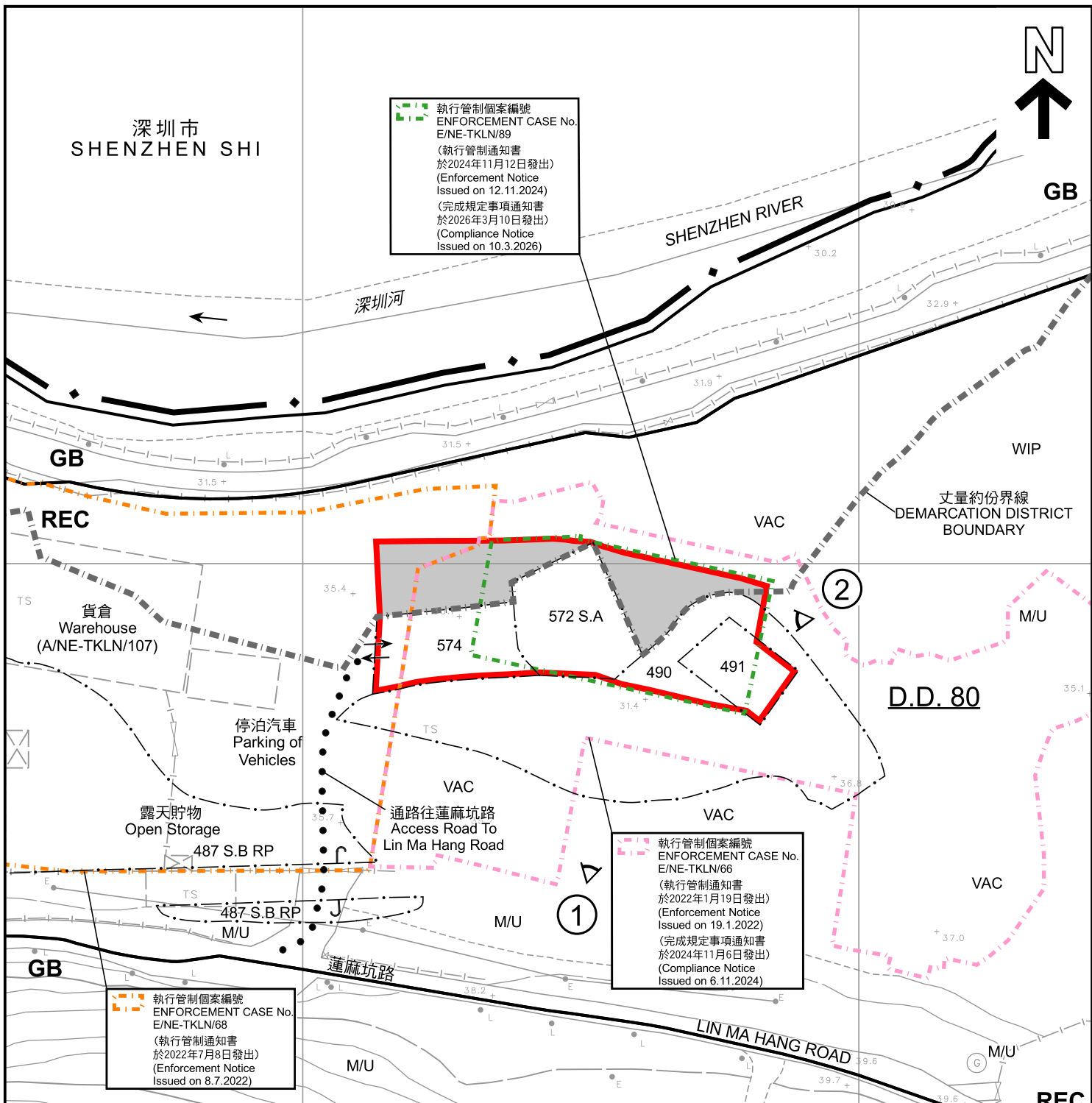

圖例 LEGEND

	申請地點 (界線只作識別用) APPLICATION SITE (BOUNDARY FOR IDENTIFICATION PURPOSE ONLY)	DOM	住用構築物 DOMESTIC STRUCTURE
	政府土地 GOVERNMENT LAND	M/U	荒地 UNUSED LAND
GB	綠化地帶 GREEN BELT	VAC	空置 VACANT
REC	康樂 RECREATION	WIP	施工中 WORKS IN PROGRESS
	入口/出口 INGRESS / EGRESS		實地照片的觀景點 VIEWING POINT OF SITE PHOTO

註釋 Notes :

2026年5月5日勘測的土地用途
Land uses shown on this plan are in accordance with the land use survey conducted by the Planning Department on 5.5.2026

本摘要圖於2026年6月24日擬備，
所根據的資料為測量圖編號
3-NW-9B及10A
EXTRACT PLAN PREPARED ON 24.6.2026
BASED ON SURVEY SHEETS No.
3-NW-9B & 10A

平面圖 SITE PLAN

擬議臨時貨倉存放汽車零件(為期3年)
打鼓嶺北丈量約份第80約多個地段和毗連政府土地
PROPOSED TEMPORARY WAREHOUSE
FOR STORING CAR PARTS FOR A PERIOD OF 3 YEARS
VARIOUS LOTS IN D.D. 80 AND ADJOINING GOVERNMENT LAND,
TA KWU LING NORTH
SCALE 1 : 1 000 比例尺

米 METRES 20 0 20 40 米 METRES

規劃署
Planning Department

參考編號 REFERENCE No. A/NE-TKLN/128	圖 PLAN A-2
--	----------------------



深圳市
SHENZHEN SHI



圖例 LEGEND



申請地點 (界線只作識別用)
APPLICATION SITE (BOUNDARY FOR IDENTIFICATION PURPOSE ONLY)

本摘要圖於2026年5月15日擬備，
所根據的資料為地政總署於2024年12月30日
拍得的航攝照片編號E246395C_R
EXTRACT PLAN PREPARED ON 15.5.2026
BASED ON AERIAL PHOTO No. E246395C_R
TAKEN ON 30.12.2024 BY
LANDS DEPARTMENT

航攝照片 AERIAL PHOTO

擬議臨時貨倉存放汽車零件(為期3年)
打鼓嶺北丈量約份第80約多個地段和毗連政府土地
PROPOSED TEMPORARY WAREHOUSE
FOR STORING CAR PARTS FOR A PERIOD OF 3 YEARS
VARIOUS LOTS IN D.D. 80 AND ADJOINING GOVERNMENT LAND,
TA KWU LING NORTH



規劃署
Planning Department

參考編號
REFERENCE No.
A/NE-TKLN/128

圖 PLAN
A-3

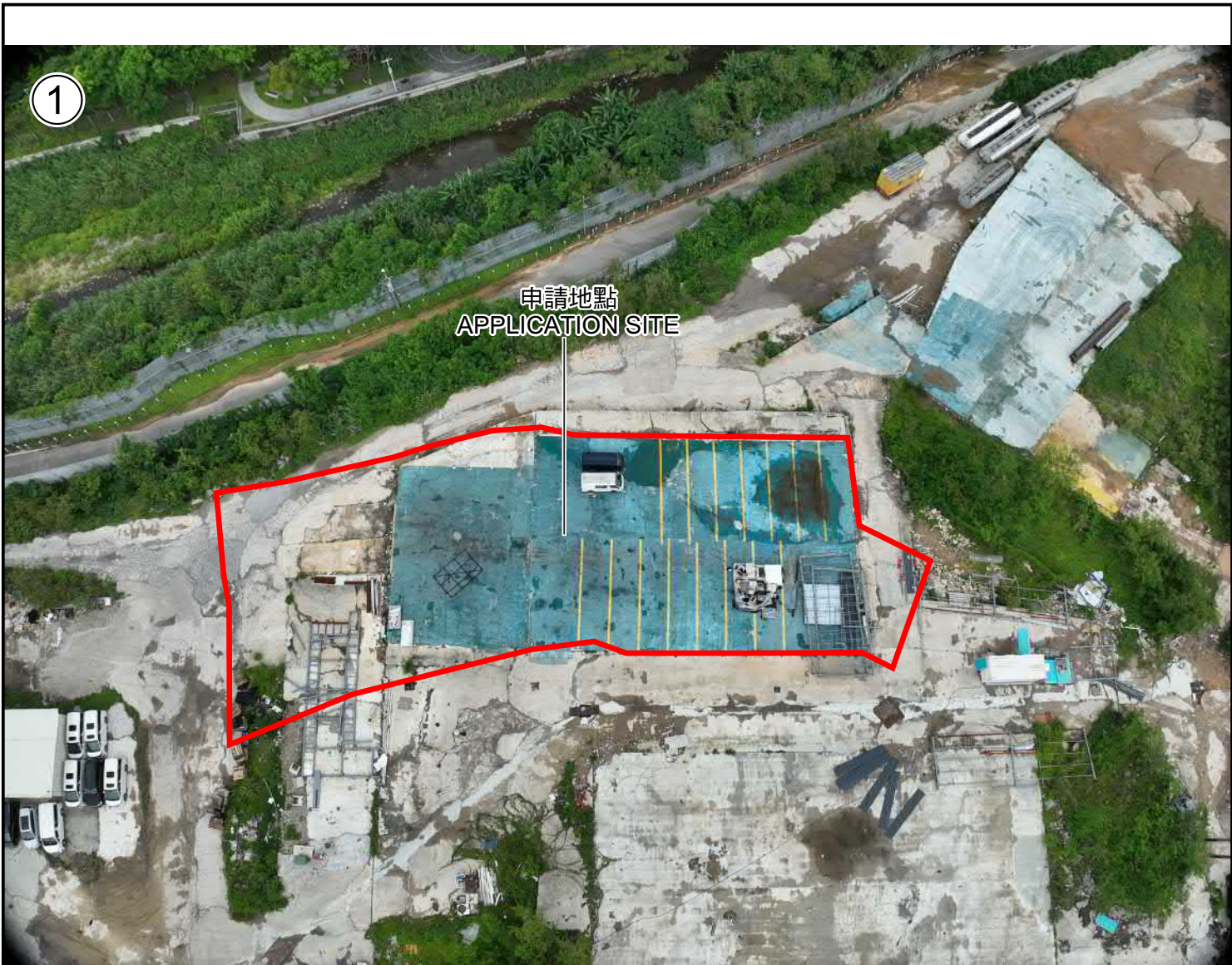

申請地點界線只作識別用
APPLICATION SITE BOUNDARY FOR IDENTIFICATION PURPOSE ONLY

實地照片 SITE PHOTOS

擬議臨時貨倉存放汽車零件(為期3年)
打鼓嶺北丈量約份第80約多個地段和毗連政府土地
PROPOSED TEMPORARY WAREHOUSE
FOR STORING CAR PARTS FOR A PERIOD OF 3 YEARS
VARIOUS LOTS IN D.D. 80 AND ADJOINING GOVERNMENT LAND,
TA KWU LING NORTH



規劃署
Planning Department

參考編號
REFERENCE No.
A/NE-TKLN/128

圖 PLAN
A-4

本圖於2026年5月12日擬備，
所根據的資料為攝於2026年5月5日
的實地照片
PLAN PREPARED ON 12.5.2026
BASED ON SITE PHOTOS TAKEN ON
5.5.2026