

\\3579 Buddhist Cemetery Extension (H86A) (2023) To Ubiis05\_BF Plans - Site boundary coordinate marking.dwg, 03/11/24 14:48:12, DWG To PDF.pc3

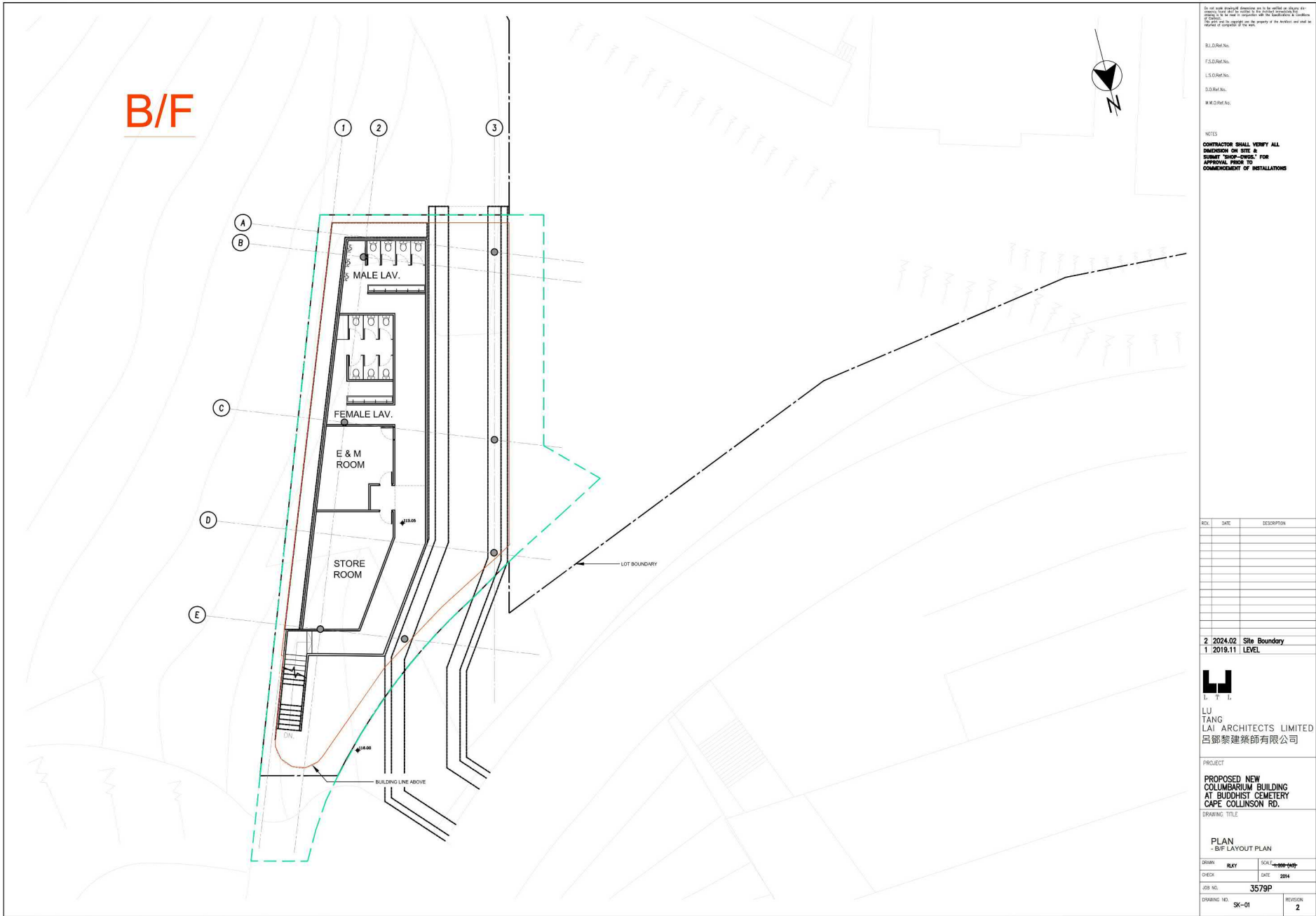

(資料來源：由申請人於2024年5月16日提交)  
(Source: Submitted by the applicant on 16.5.2024)

參考編號  
REFERENCE No.  
A/H20/200

繪圖  
DRAWING  
A - 1

G/F -NUMBER OF NICHES :  
FAMILY - 36 X 10 = 360 NOS.  
STANDARD - 438 X 10 = 4380 NOS.

G/F

SITE COVERAGE:  
380 SQ.M  
SITE BOUNDARY:  
456 SQ.M

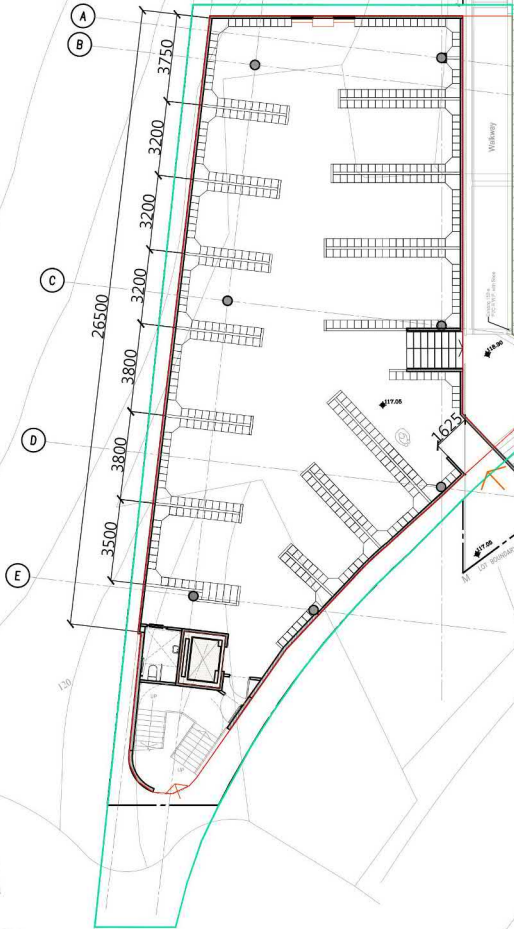

By not making any statement, the architect does not warrant or guarantee the accuracy of the information provided by the client or the client's representatives. The architect and his/her firm shall not be held responsible for any errors or omissions in the drawings or specifications. The architect and his/her firm shall not be held responsible for any errors or omissions in the drawings or specifications. The architect and his/her firm shall not be held responsible for any errors or omissions in the drawings or specifications.

BLD Ref. No.  
F.S.D Ref. No.  
L.S.D Ref. No.  
S.D Ref. No.  
W.W.D Ref. No.

NOTES  
CONTRACTOR SHALL VERIFY ALL DIMENSIONS ON SITE & SUBMIT "SHOP-DRAWING" FOR APPROVAL PRIOR TO COMMENCEMENT OF INSTALLATIONS

REV.	DATE	DESCRIPTION
6	2024.02	Site Boundary
5	2023.06	SETTING OUT
4	2023.05	FLOOR LEVEL
3	2022.01	CARPARK
2	2020.05	CULVERT SETTING
1	2019.12	W/OUT PLANT MARKING

LU TANG  
LU TANG ARCHITECTS LIMITED  
呂鄧黎建築師有限公司

PROJECT  
PROPOSED NEW COLUMBARIUM BUILDING AT BUDDHIST CEMETERY CAPE COLLINSON RD.

DRAWING TITLE  
PLAN - G/F LAYOUT PLAN

DESIGN	DATE	SCALE
3579P	2024	1:1000 (1/4")

CHECK	DATE
3579P	2024

DRAWING NO.	REVISION
SK-02	6

參考編號  
REFERENCE No.  
A/H20/200

繪圖  
DRAWING  
A - 2

(資料來源：由申請人於2024年5月16日提交)  
(Source: Submitted by the applicant on 16.5.2024)

1/F AND 2/F- NUMBER OF NICHES :  
FAMILY - 34 X 7 = 238 NOS. X2 (476 NOS)  
STANDARD - 554 X 7 = 3878 NOS. X2 (7756 NOS)

1 TO 2/F

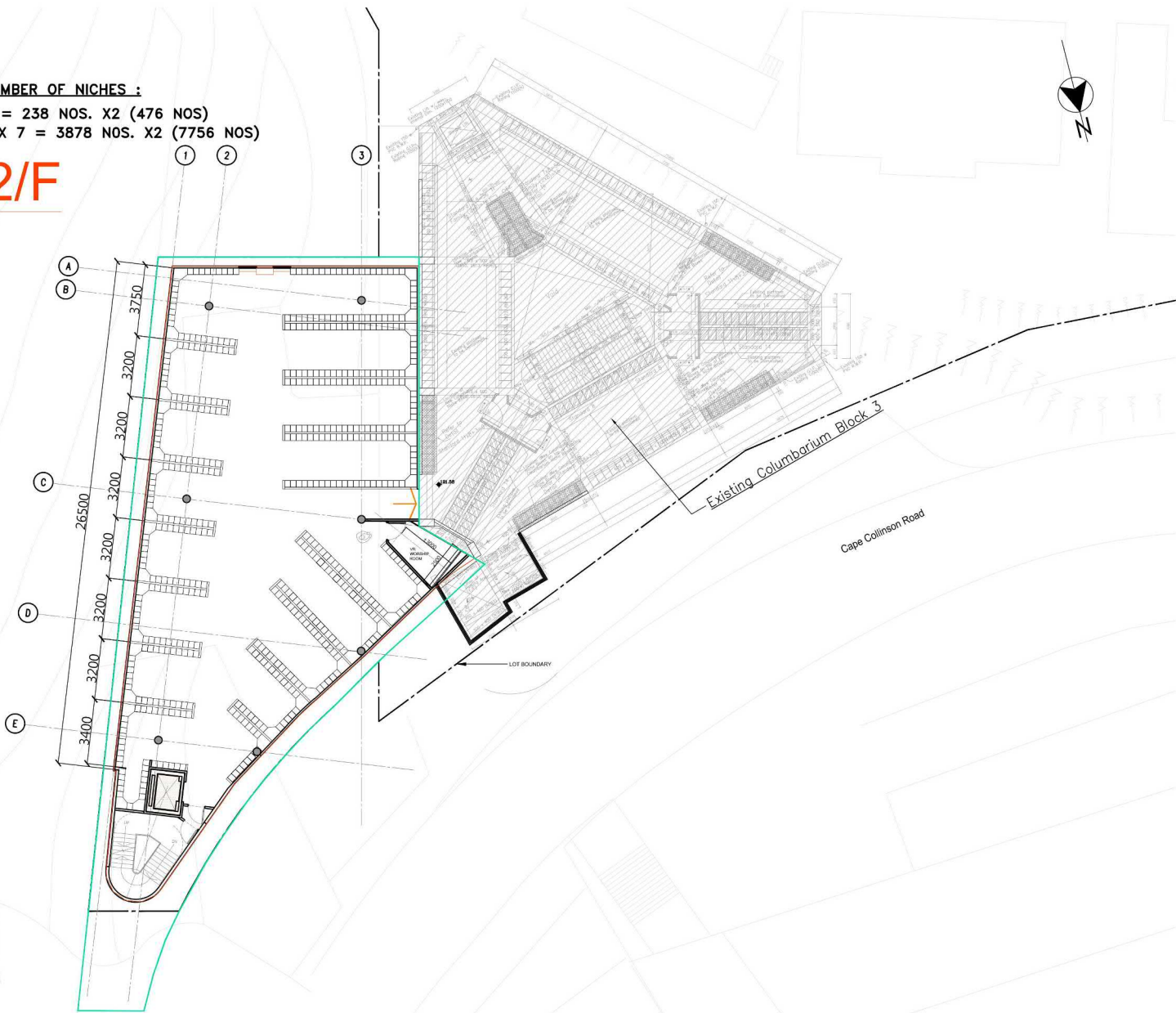

By not making any statement, the architect does not warrant or guarantee the accuracy of the information provided in this drawing. The architect shall not be held responsible for any errors or omissions in the drawing. The architect shall not be held responsible for any errors or omissions in the drawing. The architect shall not be held responsible for any errors or omissions in the drawing.

BLD Ref No.  
F.S.D Ref No.  
L.S.D Ref No.  
S.D Ref No.  
W.D Ref No.

NOTES  
CONTRACTOR SHALL VERIFY ALL DIMENSIONS ON SITE. IN SUBMIT "SHOP-DRAWING" FOR APPROVAL PRIOR TO COMMENCEMENT OF INSTALLATIONS

REV.	DATE	DESCRIPTION
5	2024.02	Site boundary
4	2023.08	SETTING OUT
3	2023.08	SETTING OUT
2	2023.08	FLOOR LEVEL
1	2023.01	PROPOSAL

**L. T. L.**  
LU TANG  
LAI ARCHITECTS LIMITED  
呂鄧黎建築師有限公司

PROJECT  
PROPOSED NEW COLUMBARIUM BUILDING AT BUDDHIST CEMETERY CAPE COLLINSON RD.

DRAWING TITLE  
PLAN  
1/F-2/F LAYOUT PLAN

DESIGN	KEY	SCALE
CHECK <td>DATE</td> <td>2024</td>	DATE	2024
JOB NO.	3579P	
DRAWING NO.	SK-03 A	REVISION 5

\\3579 Buddhist Cemetery Extension (H66A) (2023) To Urban 02\_1 2F Plan\_R3 - 4 storey Reference Sketches.dwg, 03/11/24 15:00:00, DWG to PDF.plt3

(資料來源：由申請人於2024年5月16日提交)  
(Source: Submitted by the applicant on 16.5.2024)

參考編號 REFERENCE No. A/H20/200	繪圖 DRAWING A - 3
------------------------------------	------------------------



3/F NUMBER OF NICHES :

FAMILY - 35 X 7 = 245 NOS.

STANDARD - 554 X 7 = 3878 NOS.

3/F



By not making any statement, the Architect does not warrant or represent that the design or construction of the building or any part thereof will be in accordance with the provisions of the Building Act or any other law or regulation. The Architect and the contractor shall be jointly and severally liable for any breach of the provisions of the Building Act or any other law or regulation.

B.L.D.R. No.  
F.S.D.R. No.  
L.S.D.R. No.  
S.D.R. No.  
W.D.R. No.

NOTES  
CONTRACTOR SHALL VERIFY ALL DIMENSIONS ON SITE AND SUBMIT "SHOP-DRAWING" FOR APPROVAL PRIOR TO COMMENCEMENT OF INSTALLATIONS

REV.	DATE	DESCRIPTION
5	2024.02	Site boundary
4	2023.08	SETTING OUT
3	2023.08	SETTING OUT
2	2023.08	FLOOR LEVEL
1	2023.01	PROPOSAL

LU  
TANG  
LAI ARCHITECTS LIMITED  
呂鄧黎建築師有限公司

PROJECT  
PROPOSED NEW COLUMBARIUM BUILDING AT BUDDHIST CEMETERY CAPE COLLINSON RD.

DRAWING TITLE  
PLAN  
1/F LAYOUT PLAN  
DRAWN BY: RUKY  
SCALE: 1:1000 (only)  
CHECK: DATE: 2024  
JOB NO: 3579P  
DRAWING NO: SK-03 B  
REVISION: 5

參考編號  
REFERENCE No.  
A/H20/200

繪圖  
DRAWING  
A - 4

(資料來源：由申請人於2024年5月16日提交)  
(Source: Submitted by the applicant on 16.5.2024)



\\3579 Buddhist Cemetery Extension (H66A) (2023) To Urban03\_Rf Plan R3- 4 Storey Reference Sketches.dwg, 09/11/24 15:03:45, DWG To PDF, pc3

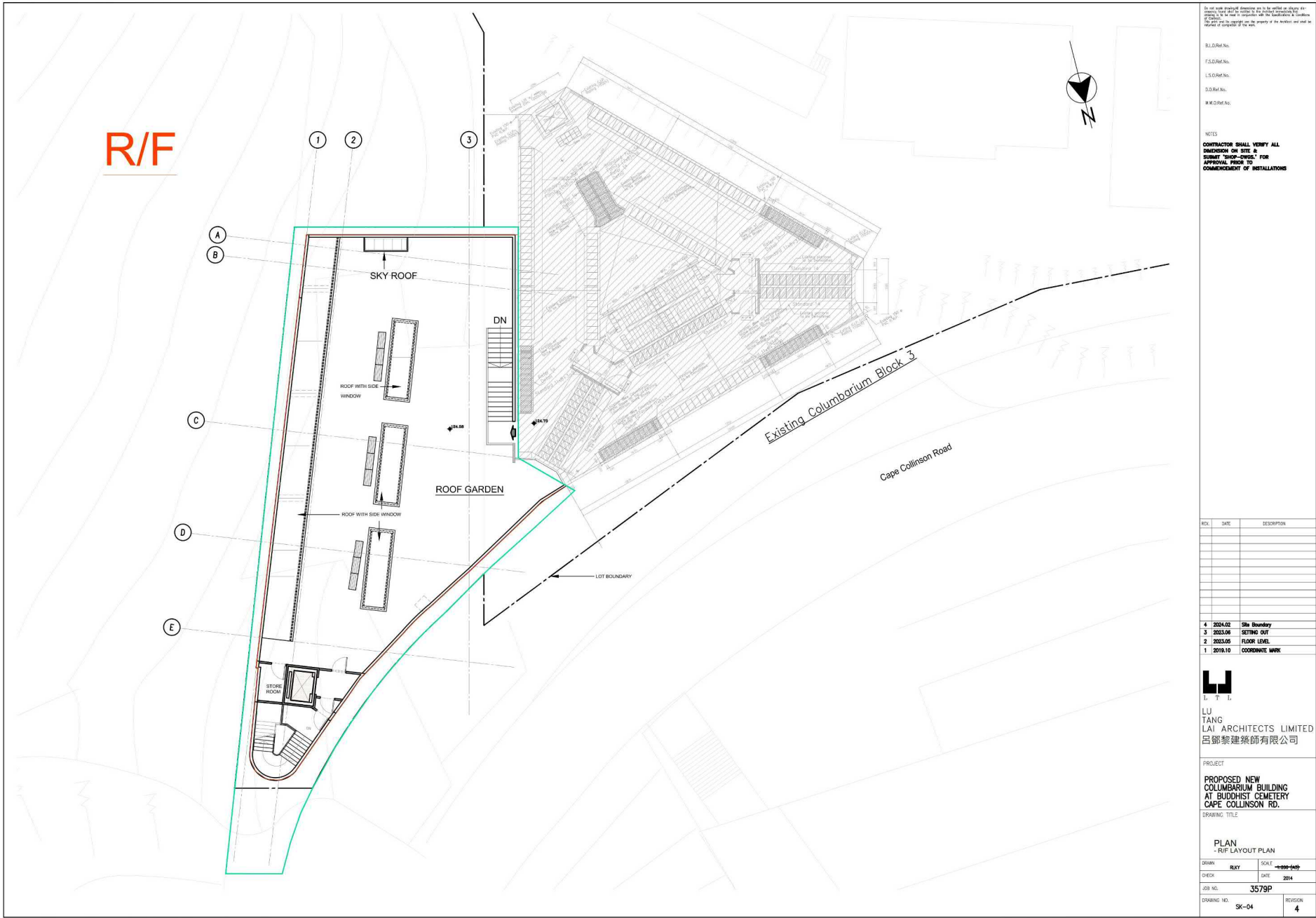

(資料來源：由申請人於2024年5月16日提交)  
(Source: Submitted by the applicant on 16.5.2024)

參考編號 REFERENCE No. A/H20/200	繪圖 DRAWING A - 5
------------------------------------	------------------------

179 Buddhist Cemetery Extension (HBA) (2023) To Urban04 Elevations - Sections R4 - 4 storey Reference Sketches.dwg, 03/11/24 15:04:37 DWG To PDF.p23

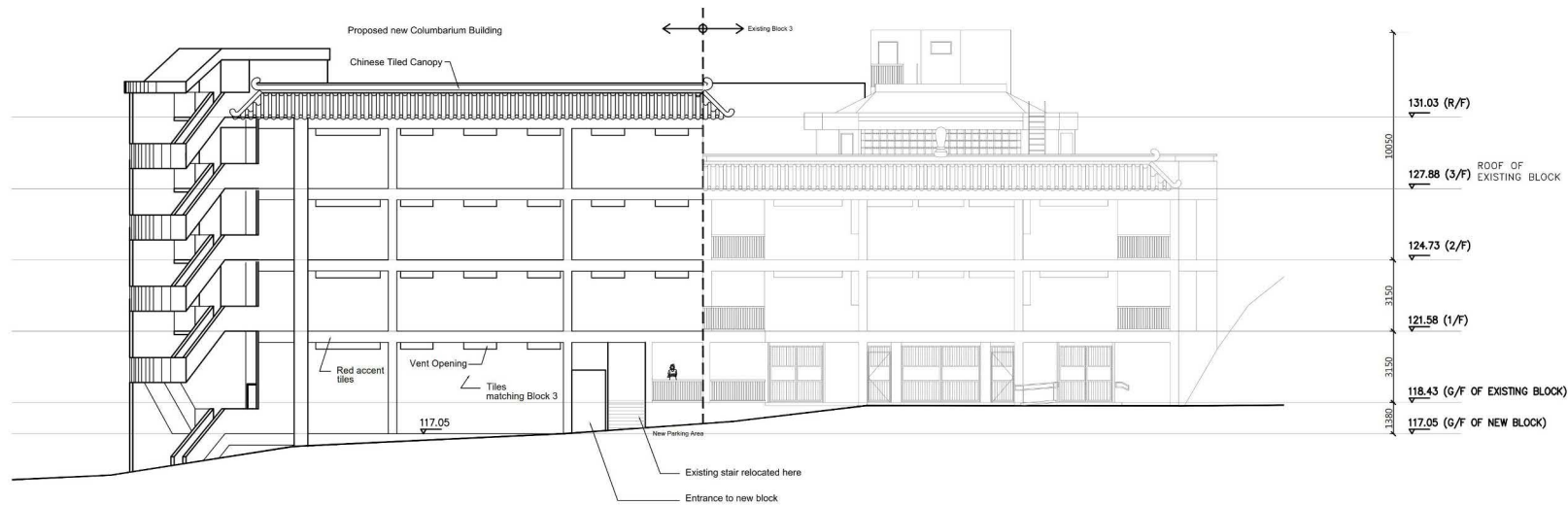

ELEVATION A

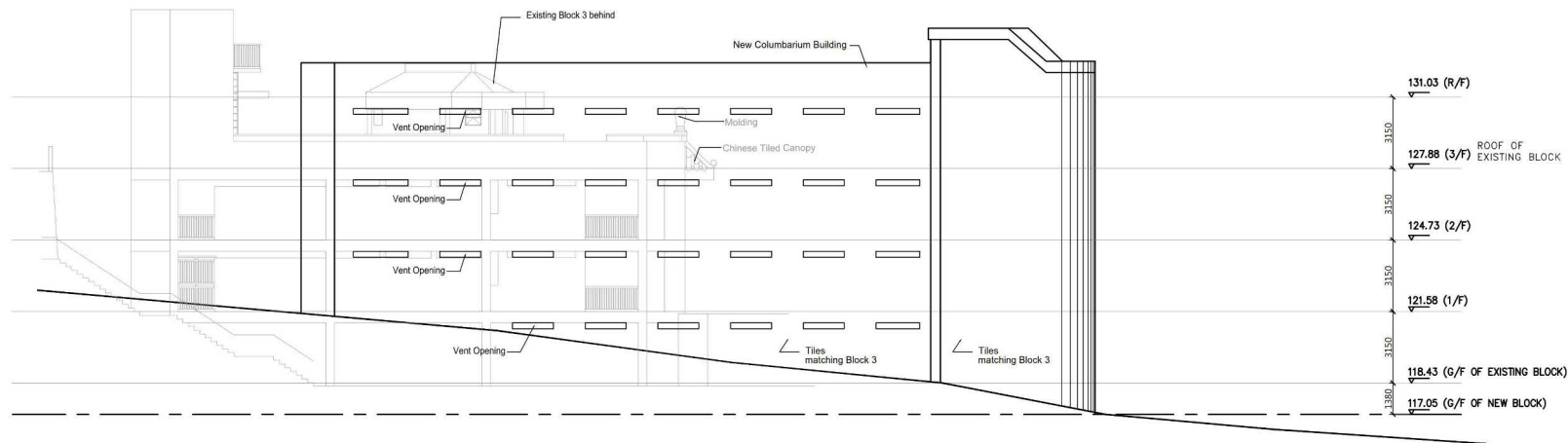

ELEVATION B

Do not write dimensions on this drawing as they are to be verified on site by the contractor. The contractor is responsible for the accuracy of the dimensions. The contractor is responsible for the accuracy of the dimensions. The contractor is responsible for the accuracy of the dimensions.		
NOTES		
CONTRACTOR SHALL VERIFY ALL DIMENSIONS ON SITE & SUBMIT "TWO-DRAW" FOR APPROVAL PRIOR TO COMMENCEMENT OF INSTALLATIONS		
REV.	DATE	DESCRIPTION
2	2023.06	SETTING OUT
1	2023.05	FLOOR LEVEL
L T L		
LU TANG		
LAI ARCHITECTS LIMITED		
呂鄧黎建築師有限公司		
PROJECT		
PROPOSED NEW COLUMBARIUM BUILDING AT BUDDHIST CEMETERY CAPE COLLINSON RD.		
DRAWING TITLE		
Elevation		
DRAWN	RLKY	SCALE 1:100 (1/4")
CHECK		DATE 2014
JOB NO.		
DRAWING NO.	SK-05A	REVISION 2

(資料來源：由申請人於2024年5月16日提交)  
(Source: Submitted by the applicant on 16.5.2024)

參考編號  
REFERENCE No.  
A/H20/200

繪圖  
DRAWING  
A - 6

\\3579 Buddhist Cemetery Extension (HKBA) (2023) To Urban (04) Elevations - Sections R4 - 4 storey Reference Sketches.dwg, 03/11/24 15:06:42, DWG To PDF.ppt3

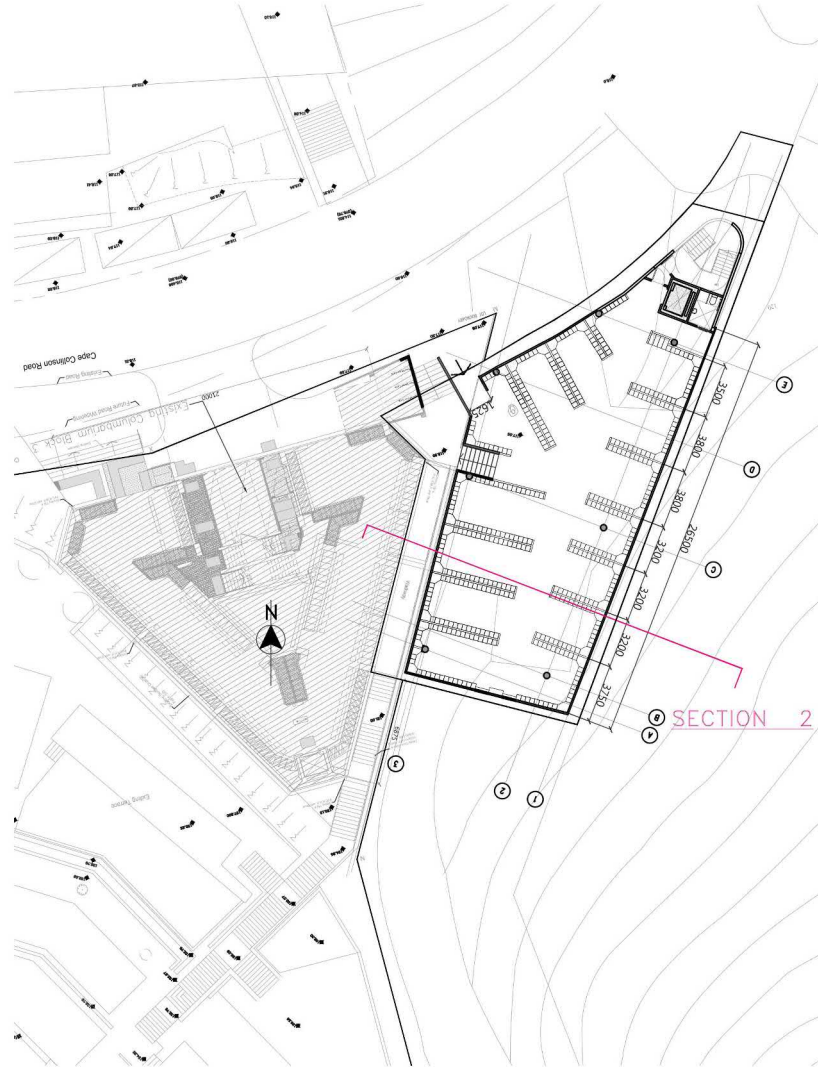
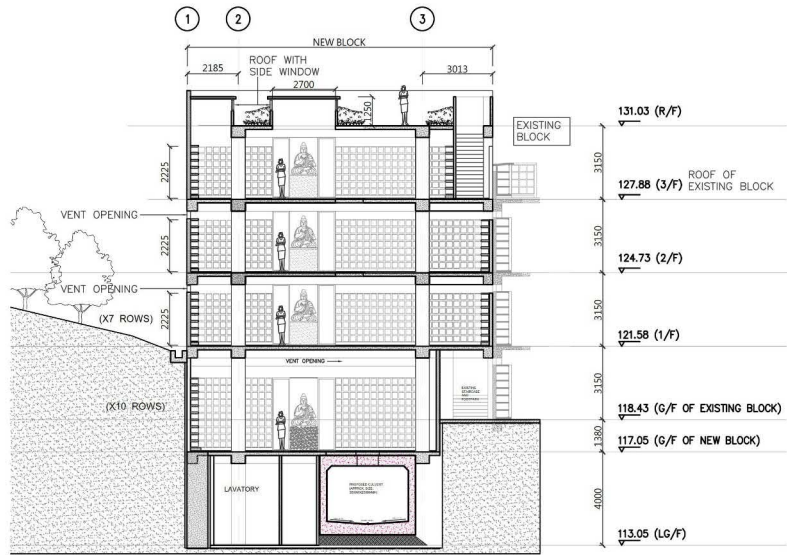

Do not scale architectural drawings as they are not intended to be used as a reference for construction. All dimensions shall be taken from the original drawings. The architect shall be responsible for the accuracy of the drawings. The contractor shall be responsible for the accuracy of the construction. The architect shall be responsible for the accuracy of the drawings. The contractor shall be responsible for the accuracy of the construction.

B.L.D.Ref.No.  
F.S.D.Ref.No.  
L.S.D.Ref.No.  
D.D.Ref.No.  
W.K.O.Ref.No.

NOTES  
CONTRACTOR SHALL VERIFY ALL  
DIMENSIONS ON SITE &  
SUBMIT "AS-BUILT" DRAWINGS FOR  
APPROVAL PRIOR TO  
COMMENCEMENT OF INSTALLATIONS

REV.	DATE	DESCRIPTION
4	2024.2	SECTION SETTING
3	2023.05	FLOOR LEVEL
2	2020.05	CULVERT SETTING
1	2018.11	LEVEL

LU  
TANG  
LAI ARCHITECTS LIMITED  
呂鄧黎建築師有限公司

PROJECT  
PROPOSED NEW  
COLUMBARIUM BUILDING  
AT BUDDHIST CEMETERY  
CAPE COLLINSON RD.

DRAWING TITLE  
KEY PLAN\_SECTION

DRAWN	PE	SCALE	AS SHOWN
CHECK		DATE	2024
JOB NO.	3579		
DRAWING NO.	SK-06A	REVISION	4

參考編號  
REFERENCE No.  
A/H20/200

繪圖  
DRAWING  
A - 7

(資料來源：由申請人於2024年5月16日提交)  
(Source: Submitted by the applicant on 16.5.2024)



Diversion of Stream

B/F

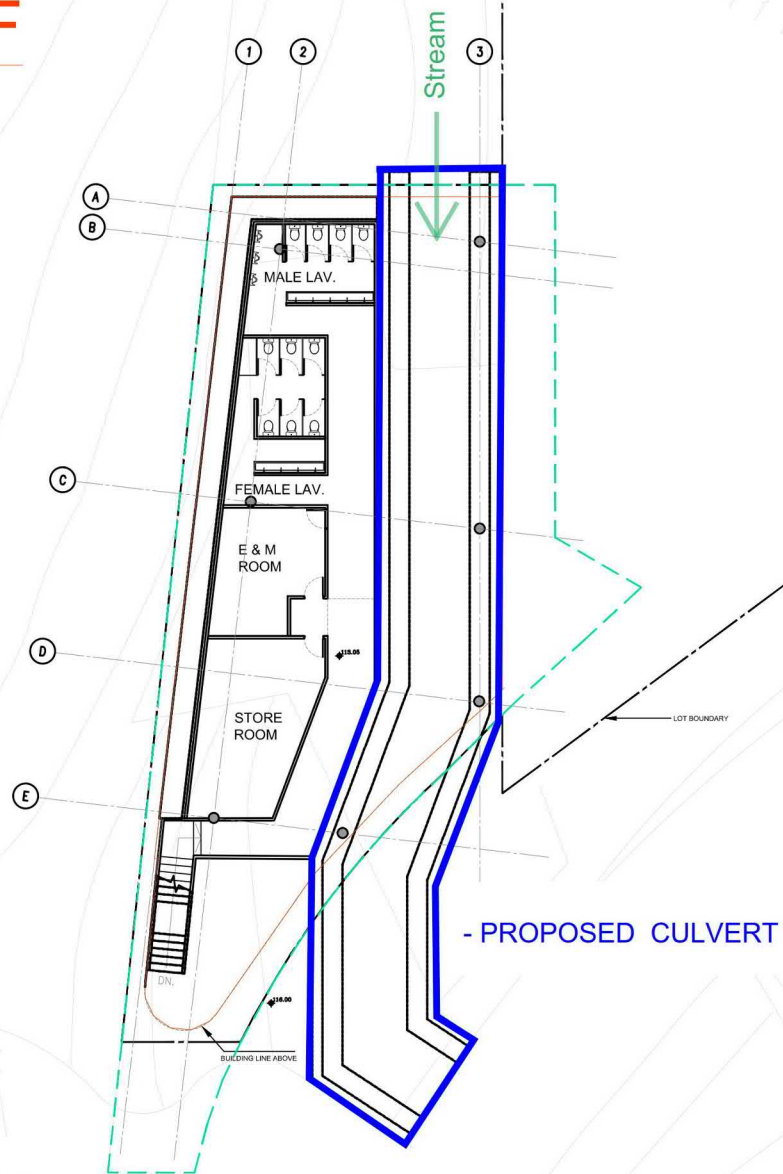

(資料來源：由申請人於2024年5月16日提交)  
(Source: Submitted by the applicant on 16.5.2024)

參考編號  
REFERENCE No.  
A/H20/200

繪圖  
DRAWING  
A - 8

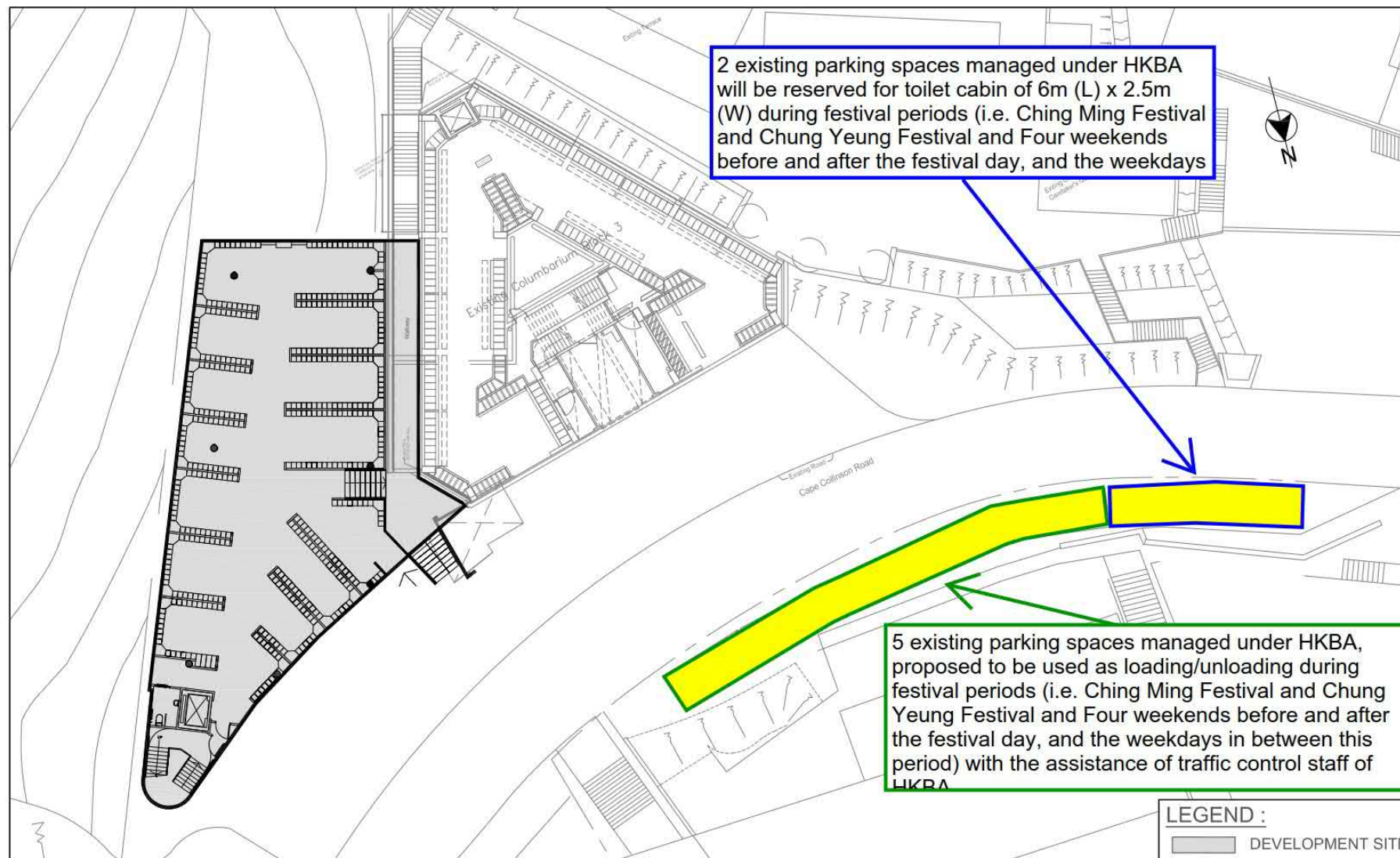



FIGURE NO.: <b>2.1(REV A)</b>	PROJECT TITLE: The Hong Kong Buddhist Association Proposed Extension to IL 7755RP for Columbarium Use, Cape Collinson Road, Chan Wan	 <b>CTA Consultants Limited</b> 志達顧問有限公司
PROJECT NO.: 23121HK	DRAWING TITLE:  <b>INTERNAL TRANSPORT FACILITIES</b>	
SCALE: 1:300 @A4	DATE: 26 SEP 2024	

(資料來源：由申請人於2024年12月4日提交的進一步資料)  
 (Source: Further information submitted by the applicant on 4.12.2024)

參考編號  
 REFERENCE No.  
 A/H20/200

繪圖  
 DRAWING  
 A - 9



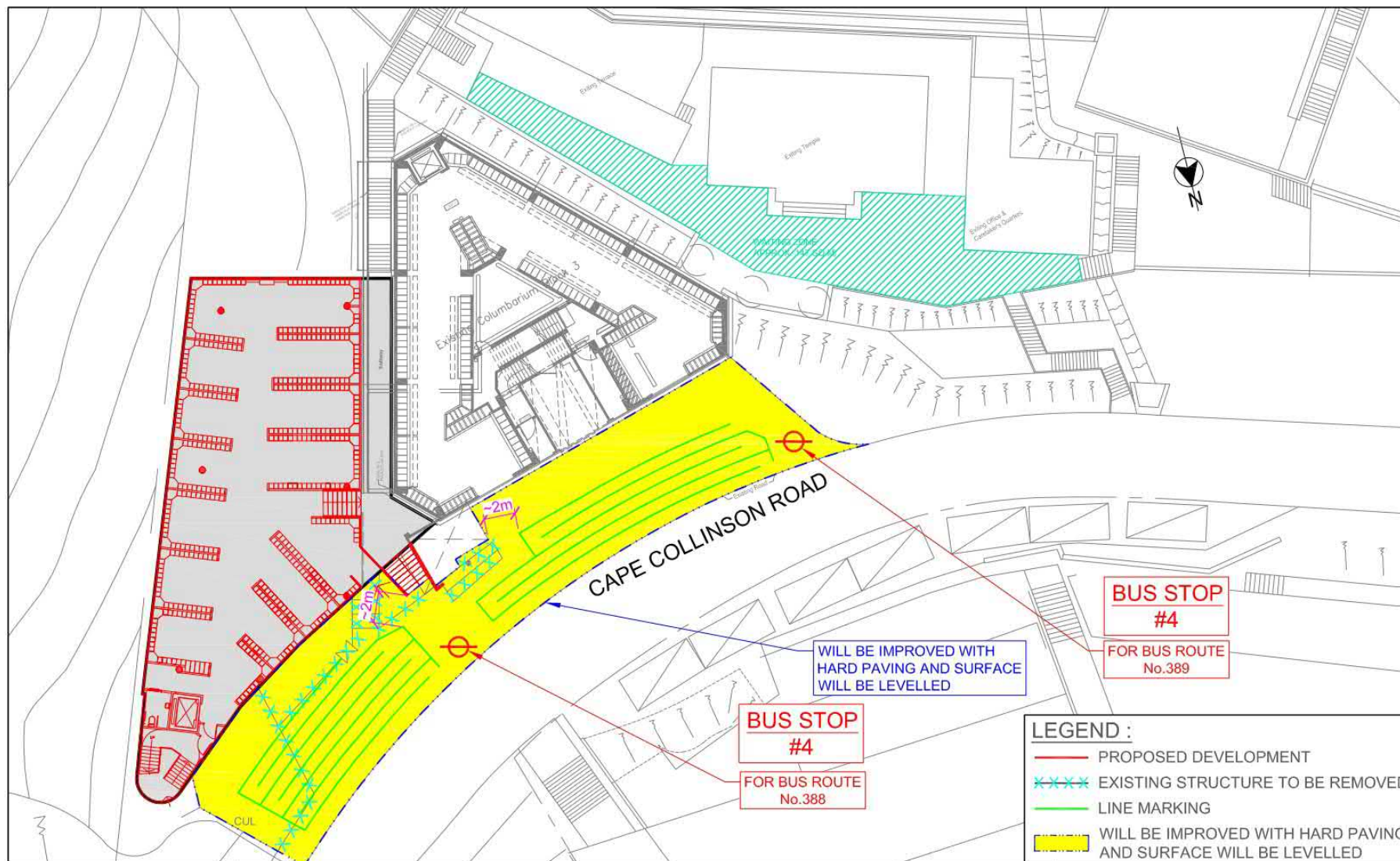



FIGURE NO.: <b>2.2(REV A)</b>	PROJECT TITLE: The Hong Kong Buddhist Association Proposed Extension to IL 7755RP for Columbarium Use, Cape Collinson Road, Chan Wan	 <b>CTA Consultants Limited</b> 志達顧問有限公司
PROJECT NO.: 23121HK	DRAWING TITLE: <b>PROPOSED IMPROVEMENT WORKS AT EXISTING HKBA CEMETERY</b>	
SCALE: 1:325 @A4	DATE: 02 DEC 2024	

(資料來源：由申請人於2024年12月4日提交的進一步資料)  
(Source: Further information submitted by the applicant on 4.12.2024)

參考編號  
REFERENCE No.  
A/H20/200

繪圖  
DRAWING  
A - 10



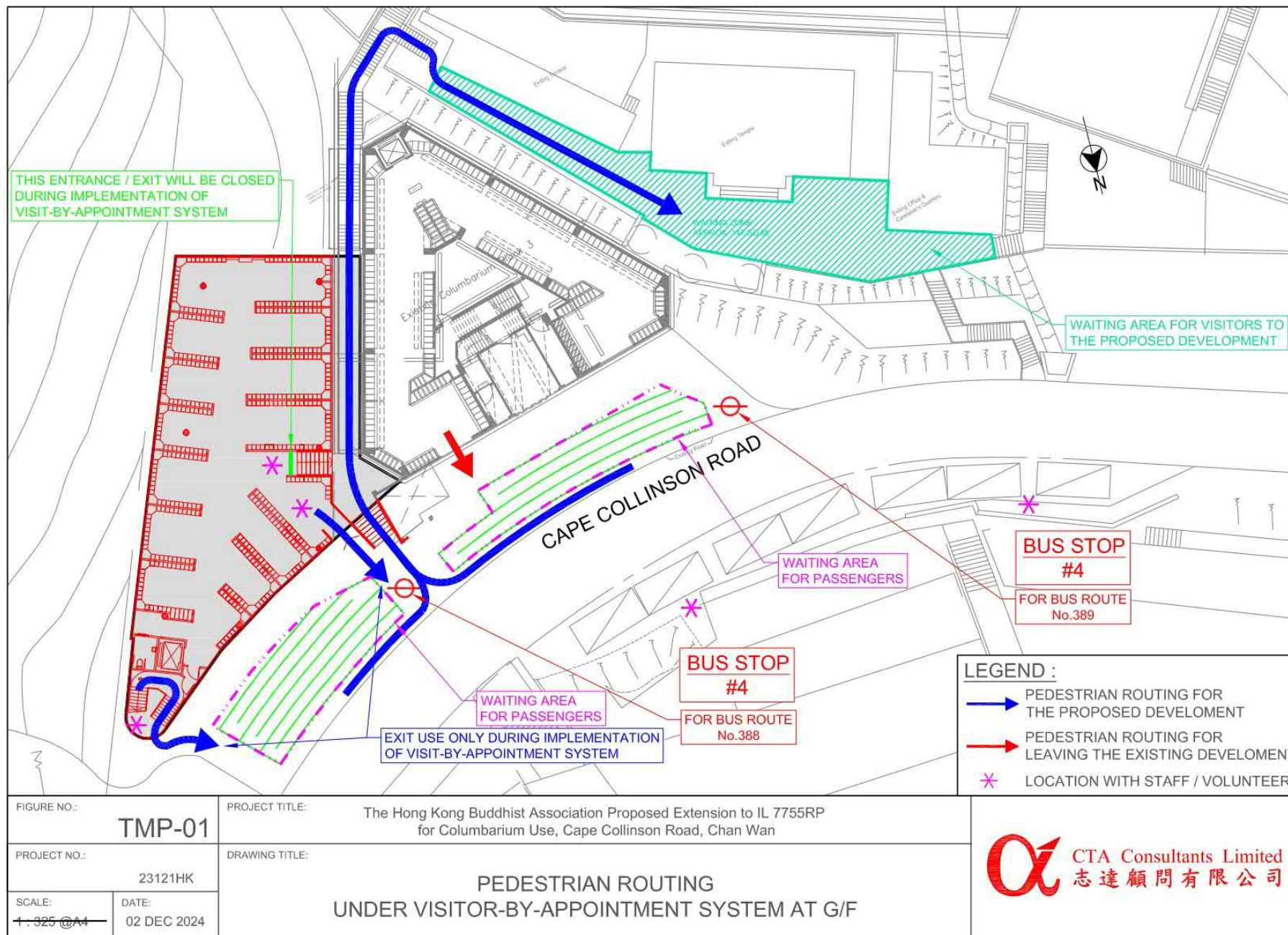

(資料來源：由申請人於2024年12月4日提交的進一步資料)  
(Source: Further information submitted by the applicant on 4.12.2024)

參考編號  
REFERENCE No.  
A/H20/200

繪圖  
DRAWING  
A - 11

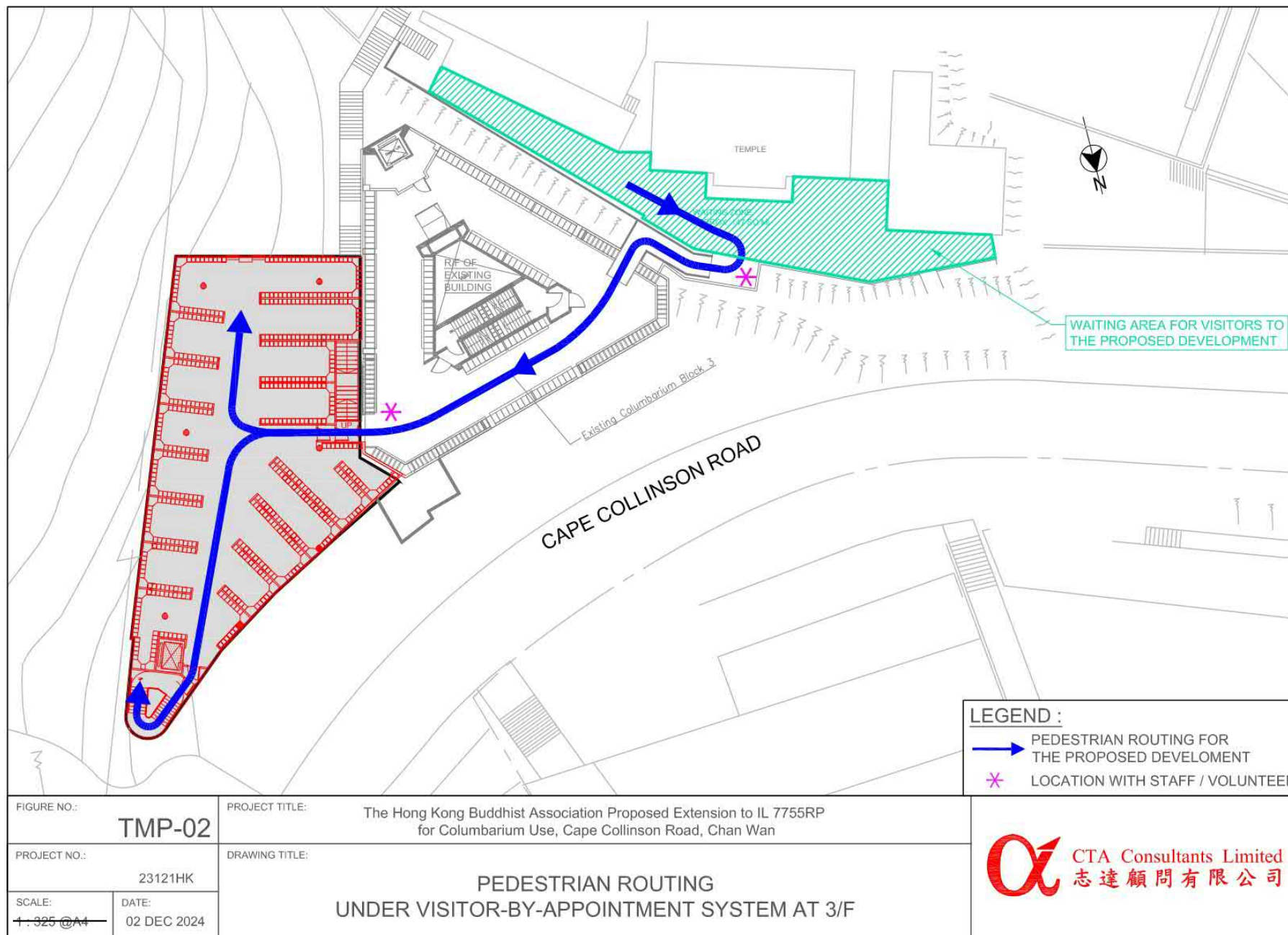

(資料來源：由申請人於2024年12月4日提交的進一步資料)  
(Source: Further information submitted by the applicant on 4.12.2024)

參考編號  
REFERENCE No.  
A/H20/200

繪圖  
DRAWING  
A - 12



LDWG-GA\HKBA1-TR01.dwg, A3, 09/05/2024 18:19:14, 1:1

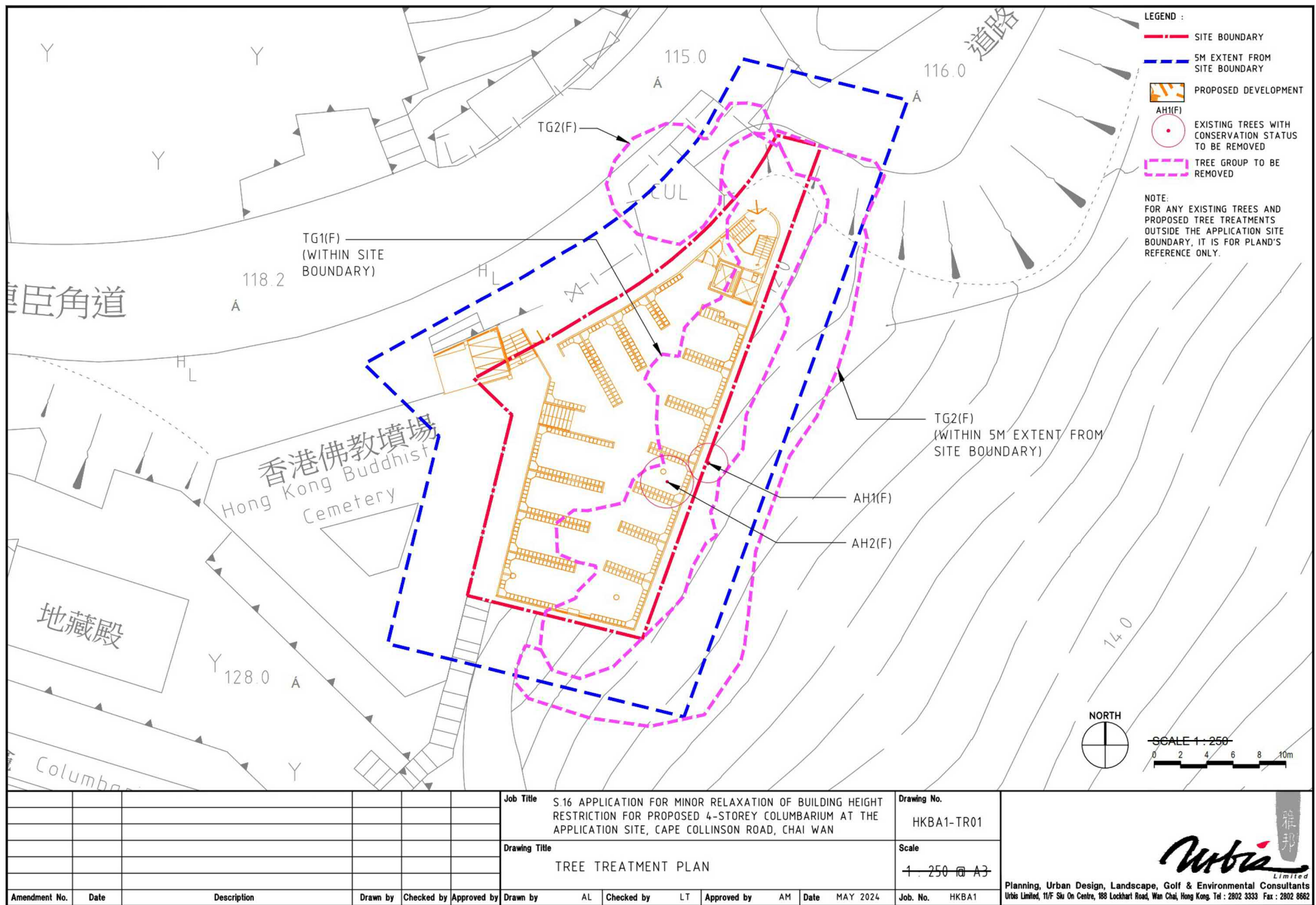

(資料來源：由申請人於2024年8月21日提交的進一步資料)  
(Source: Further information submitted by the applicant on 21.8.2024)

參考編號  
REFERENCE No.  
A/H20/200

繪圖  
DRAWING  
A - 13



D:\WG-GA\HKBA1-CP01.dwg, A3, 20-06-2024 11:03:13 AM, paul, DWG TO PDF, 1:1

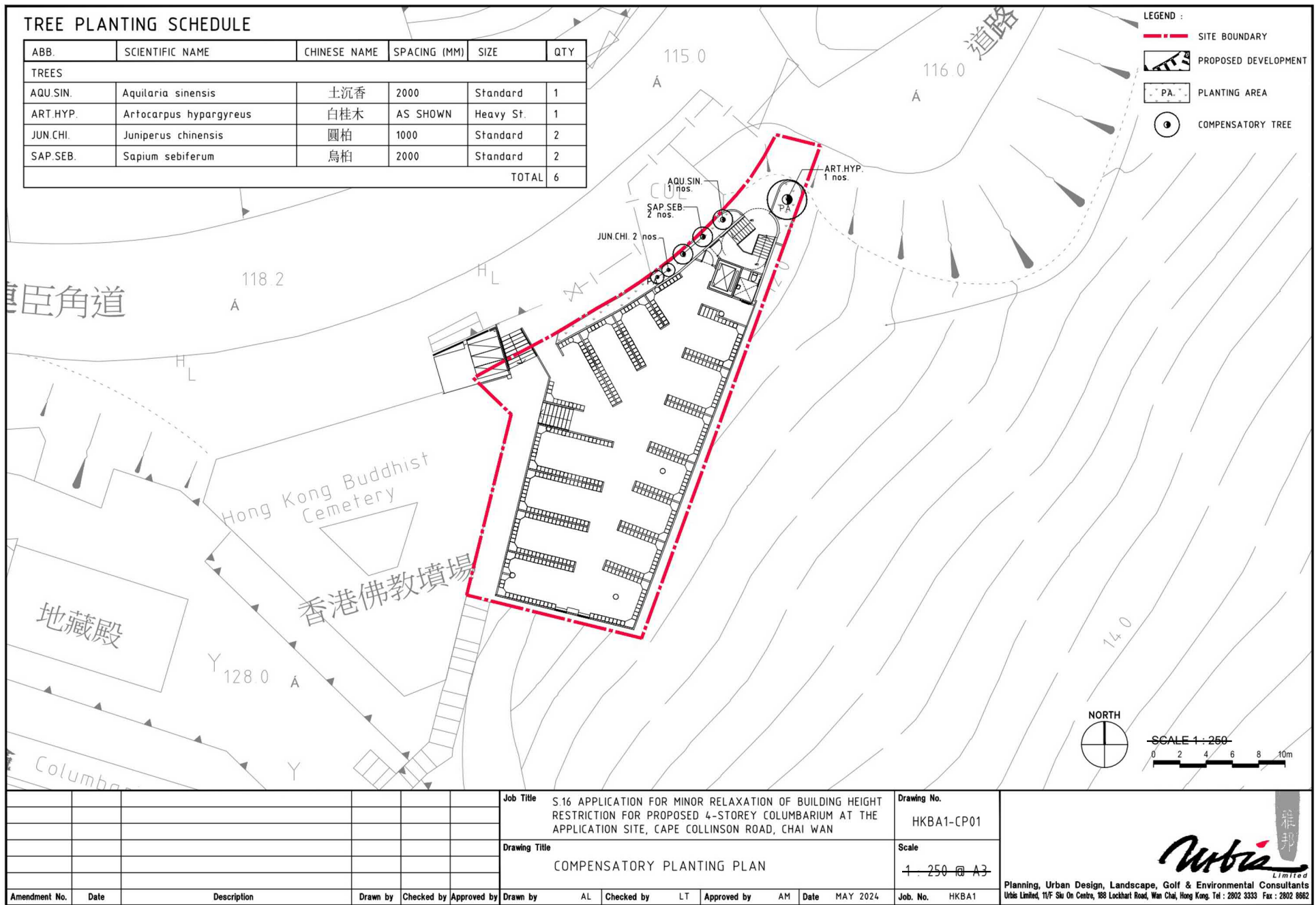

						Job Title	S.16 APPLICATION FOR MINOR RELAXATION OF BUILDING HEIGHT RESTRICTION FOR PROPOSED 4-STOREY COLUMBARIUM AT THE APPLICATION SITE, CAPE COLLINSON ROAD, CHAI WAN					Drawing No.	HKBA1-CP01		
						Drawing Title	COMPENSATORY PLANTING PLAN					Scale	1:250 @ A3		
Amendment No.	Date	Description	Drawn by	Checked by	Approved by	Drawn by	AL	Checked by	LT	Approved by	AM	Date	MAY 2024	Job. No.	HKBA1

SCALE 1:250

0 2 4 6 8 10m

Planning, Urban Design, Landscape, Golf & Environmental Consultants  
Urbis Limited, 11/F. Sku On Centre, 188 Lockhart Road, Wan Chai, Hong Kong. Tel : 2802 3333 Fax : 2802 8862

(資料來源：由申請人於2024年8月21日提交的進一步資料)  
(Source: Further information submitted by the applicant on 21.8.2024)

參考編號 REFERENCE No. A/H20/200	繪圖 DRAWING A - 14
------------------------------------	-------------------------

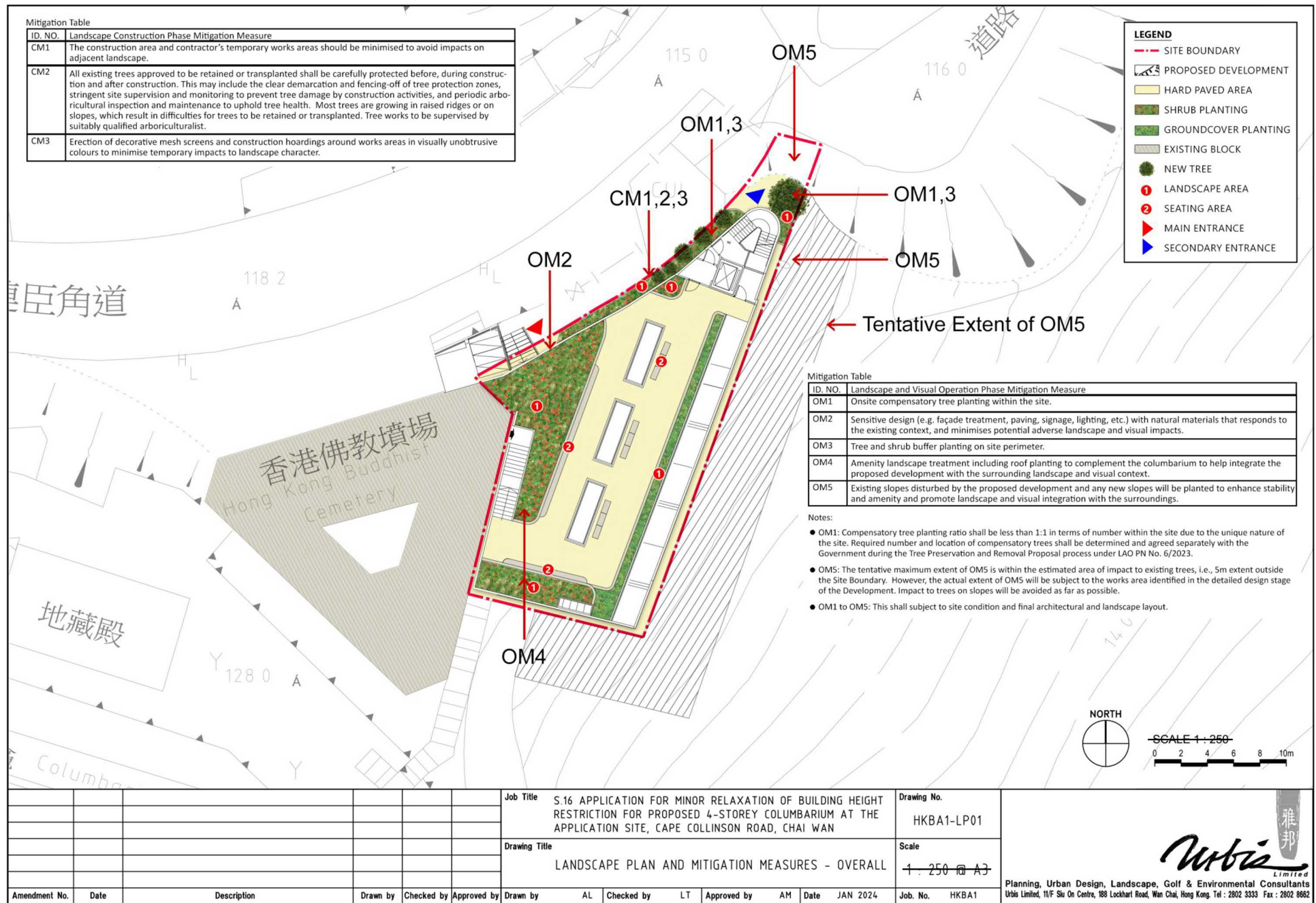

(資料來源：由申請人於2024年8月21日提交的進一步資料)  
(Source: Further information submitted by the applicant on 21.8.2024)

參考編號  
REFERENCE No.  
A/H20/200

繪圖  
DRAWING  
A - 15



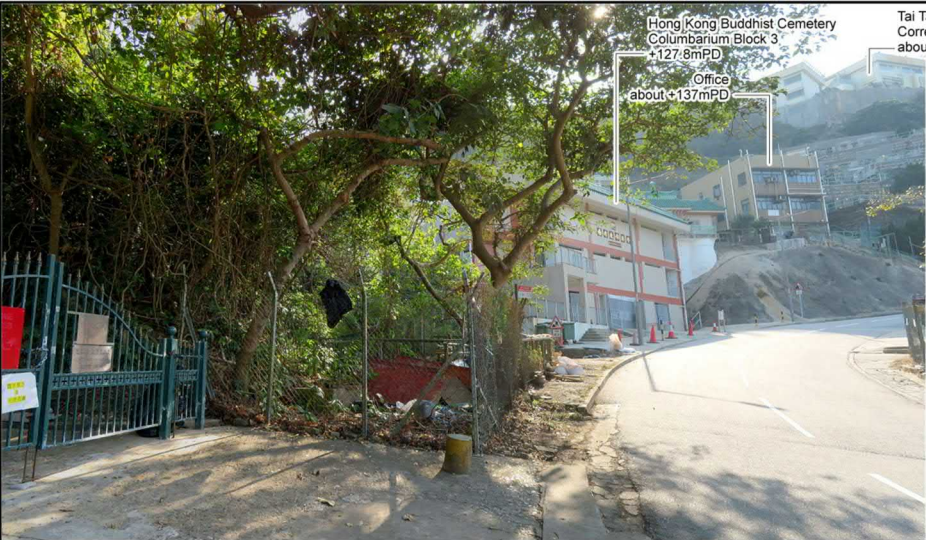

VIEW FOR EXISTING CONDITION



PHOTOMONTAGE WITH PROPOSED DEVELOPMENT

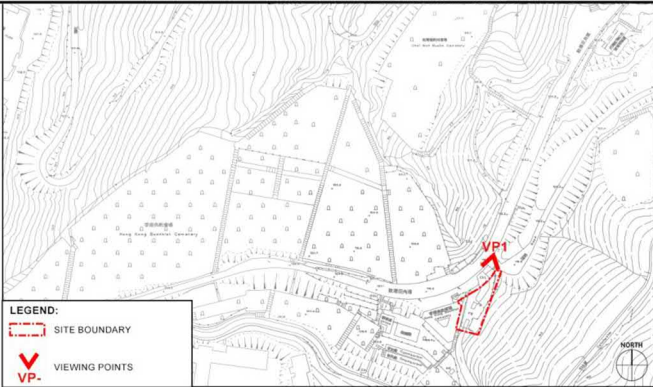

KEY PLAN

VIEWPOINT ELEVATION: +115.0 mPD  
VIEWING DISTANCE: ABOUT 8m

							Job Title				Drawing No.			
							S.16 APPLICATION FOR MINOR RELAXATION OF BUILDING HEIGHT RESTRICTION FOR PROPOSED 4-STOREY COLUMBARIUM AT THE APPLICATION SITE, CAPE COLLINSON ROAD, CHAI WAN				HKBA1-LVIA07			
							Drawing Title				Scale			
							VP1 : VIEW FROM ENTRANCE OF HOLY CROSS CATHOLIC CEMETERY				AS SHOWN			
Amendment No.	Date	Description	Drawn by	Checked by	Approved by	Drawn by	AL	Checked by	LT	Approved by	AM	Date	MAY 2024	Job. No. HKBA1



Planning, Urban Design, Landscape, Golf & Environmental Consultants  
Urbis Limited, 11/F. Sky On Centre, 188 Lockhart Road, Wan Chai, Hong Kong. Tel : 2802 3333 Fax : 2802 8662

(資料來源：由申請人於2024年8月21日提交的進一步資料)  
(Source: Further information submitted by the applicant on 21.8.2024)

參考編號  
REFERENCE No.  
A/H20/200

繪圖  
DRAWING  
A - 16





VIEW FOR EXISTING CONDITION



PHOTOMONTAGE WITH PROPOSED DEVELOPMENT

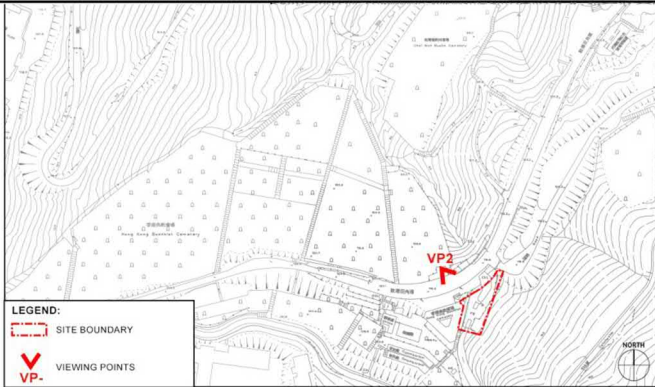

KEY PLAN

VIEWPOINT ELEVATION: +116.6 mPD  
VIEWING DISTANCE: ABOUT 20m

LEGEND:

  PROPOSED DEVELOPMENT

							Job Title				S.16 APPLICATION FOR MINOR RELAXATION OF BUILDING HEIGHT RESTRICTION FOR PROPOSED 4-STOREY COLUMBARIUM AT THE APPLICATION SITE, CAPE COLLINSON ROAD, CHAI WAN				Drawing No.		<div> Planning, Urban Design, Landscape, Golf &amp; Environmental Consultants Urbis Limited, 11/F Sku On Centre, 188 Lockhart Road, Wan Chai, Hong Kong. Tel : 2802 3333 Fax : 2802 8662</div>
							Drawing Title				VP2 : VIEW FROM MINIBUS STOP AT HONG KONG BUDDHIST CEMETERY				Scale		
															AS SHOWN		
Amendment No.	Date	Description	Drawn by	Checked by	Approved by	Drawn by	AL	Checked by	LT	Approved by	AM	Date	MAY 2024	Job. No.	HKBA1		

(資料來源：由申請人於2024年8月21日提交的進一步資料)  
(Source: Further information submitted by the applicant on 21.8.2024)

參考編號  
REFERENCE No.  
A/H20/200

繪圖  
DRAWING  
A - 17



VIEW FOR EXISTING CONDITION



PHOTOMONTAGE WITH PROPOSED DEVELOPMENT

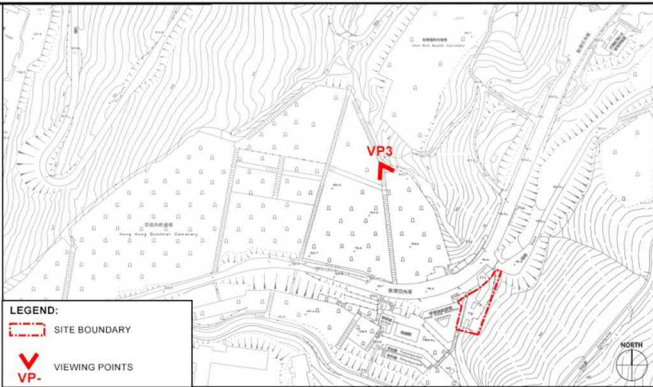

KEY PLAN

VIEWPOINT ELEVATION: +89.0 mPD  
VIEWING DISTANCE: ABOUT 84m

LEGEND:

PROPOSED DEVELOPMENT

						Job Title	S.16 APPLICATION FOR MINOR RELAXATION OF BUILDING HEIGHT RESTRICTION FOR PROPOSED 4-STOUREY COLUMBARIUM AT THE APPLICATION SITE, CAPE COLLINSON ROAD, CHAI WAN					Drawing No.	HKBA1-L VIA09		
						Drawing Title	VP3 : VIEW FROM HONG KONG BUDDHIST CEMETERY					Scale	AS SHOWN		
Amendment No.	Date	Description	Drawn by	Checked by	Approved by	Drawn by	AL	Checked by	LT	Approved by	AM	Date	MAY 2024	Job. No.	HKBA1



Planning, Urban Design, Landscape, Golf & Environmental Consultants  
Urbis Limited, 11/F Siu On Centre, 188 Lockhart Road, Wan Chai, Hong Kong. Tel : 2802 3333 Fax : 2802 8662

(資料來源：由申請人於2024年8月21日提交的進一步資料)  
(Source: Further information submitted by the applicant on 21.8.2024)

參考編號  
REFERENCE No.  
A/H20/200

繪圖  
DRAWING  
A - 18





VIEW FOR EXISTING CONDITION



PHOTOMONTAGE WITH PROPOSED DEVELOPMENT

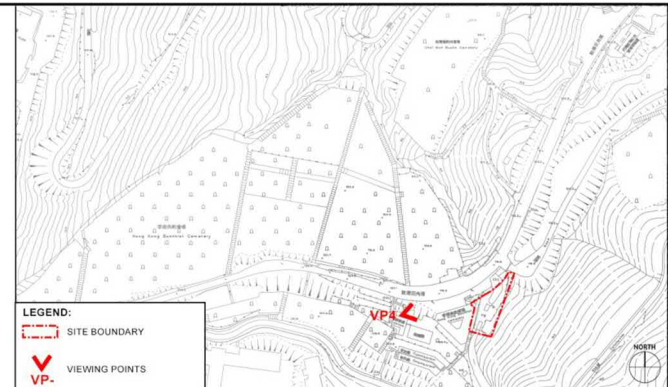

KEY PLAN

VIEWPOINT ELEVATION: +128.0 mPD  
VIEWING DISTANCE: ABOUT 36m

LEGEND:

PROPOSED DEVELOPMENT

							Job Title	S.16 APPLICATION FOR MINOR RELAXATION OF BUILDING HEIGHT RESTRICTION FOR PROPOSED 4-STOREY COLUMBARIUM AT THE APPLICATION SITE, CAPE COLLINSON ROAD, CHAI WAN	Drawing No.	HKBA1-LVIA10	 Planning, Urban Design, Landscape, Golf & Environmental Consultants Urbis Limited, 11/F, Sky On Centre, 188 Lockhart Road, Wan Chai, Hong Kong. Tel : 2802 3333 Fax : 2802 8662
							Drawing Title	VP4 : VIEW FROM OFFICE OF HONG KONG BUDDHIST CEMETERY	Scale	AS SHOWN	
Amendment No.	Date	Description	Drawn by	Checked by	Approved by	Drawn by	AL	Checked by	LT	Approved by	AM

(資料來源：由申請人於2024年8月21日提交的進一步資料)  
(Source: Further information submitted by the applicant on 21.8.2024)

參考編號  
REFERENCE No.  
A/H20/200

繪圖  
DRAWING  
A - 19





VIEW FOR EXISTING CONDITION



PHOTOMONTAGE WITH PROPOSED DEVELOPMENT

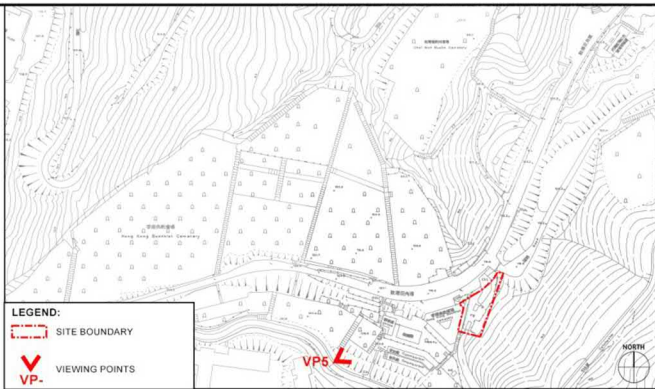

KEY PLAN

VIEWPOINT ELEVATION: +151.6 mPD  
VIEWING DISTANCE: ABOUT 72m

							Job Title				S.16 APPLICATION FOR MINOR RELAXATION OF BUILDING HEIGHT RESTRICTION FOR PROPOSED 4-STOREY COLUMBARIUM AT THE APPLICATION SITE, CAPE COLLINSON ROAD, CHAI WAN				Drawing No.		HKBA1-LVIA11				 Planning, Urban Design, Landscape, Golf & Environmental Consultants Urbis Limited, 11/F Sky On Centre, 188 Lockhart Road, Wan Chai, Hong Kong. Tel : 2802 3333 Fax : 2802 8662
							Drawing Title				VP5 : VIEW FROM TRAIL ALONG CATCHWATER				Scale		AS SHOWN				
Amendment No.	Date	Description				Drawn by	Checked by	Approved by	Drawn by	AL	Checked by	LT	Approved by	AM	Date	MAY 2024	Job. No.	HKBA1			

(資料來源：由申請人於2024年8月21日提交的進一步資料)  
(Source: Further information submitted by the applicant on 21.8.2024)

參考編號  
REFERENCE No.  
A/H20/200

繪圖  
DRAWING  
A - 20





VIEW FOR EXISTING CONDITION



PHOTOMONTAGE WITH PROPOSED DEVELOPMENT

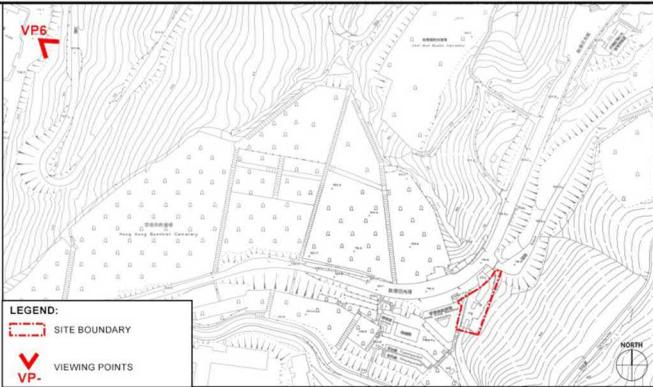

KEY PLAN

VIEWPOINT ELEVATION: +137.5 mPD  
VIEWING DISTANCE: ABOUT 285m

LEGEND:

PROPOSED DEVELOPMENT

						Job Title	S.16 APPLICATION FOR MINOR RELAXATION OF BUILDING HEIGHT RESTRICTION FOR PROPOSED 4-STOREY COLUMBARIUM AT THE APPLICATION SITE, CAPE COLLINSON ROAD, CHAI WAN					Drawing No.	HKBA1-LVIA12		
						Drawing Title	VP 6 : VIEW FROM CAPE COLLINSON CREMATORIUM					Scale	AS SHOWN		
Amendment No.	Date	Description	Drawn by	Checked by	Approved by	Drawn by	AL	Checked by	LT	Approved by	AM	Date	MAY 2024	Job. No.	HKBA1



Planning, Urban Design, Landscape, Golf & Environmental Consultants  
Urbis Limited, 11/F. Sky On Centre, 188 Lockhart Road, Wan Chai, Hong Kong. Tel : 2802 3333 Fax : 2802 8662

(資料來源：由申請人於2024年8月21日提交的進一步資料)  
(Source: Further information submitted by the applicant on 21.8.2024)

參考編號  
REFERENCE No.  
A/H20/200

繪圖  
DRAWING  
A - 21



(資料來源：由申請人於2024年5月16日提交)  
(Source: Submitted by the applicant on 16.5.2024)

參考編號  
REFERENCE No.  
A/H20/200

繪圖  
DRAWING  
A - 22



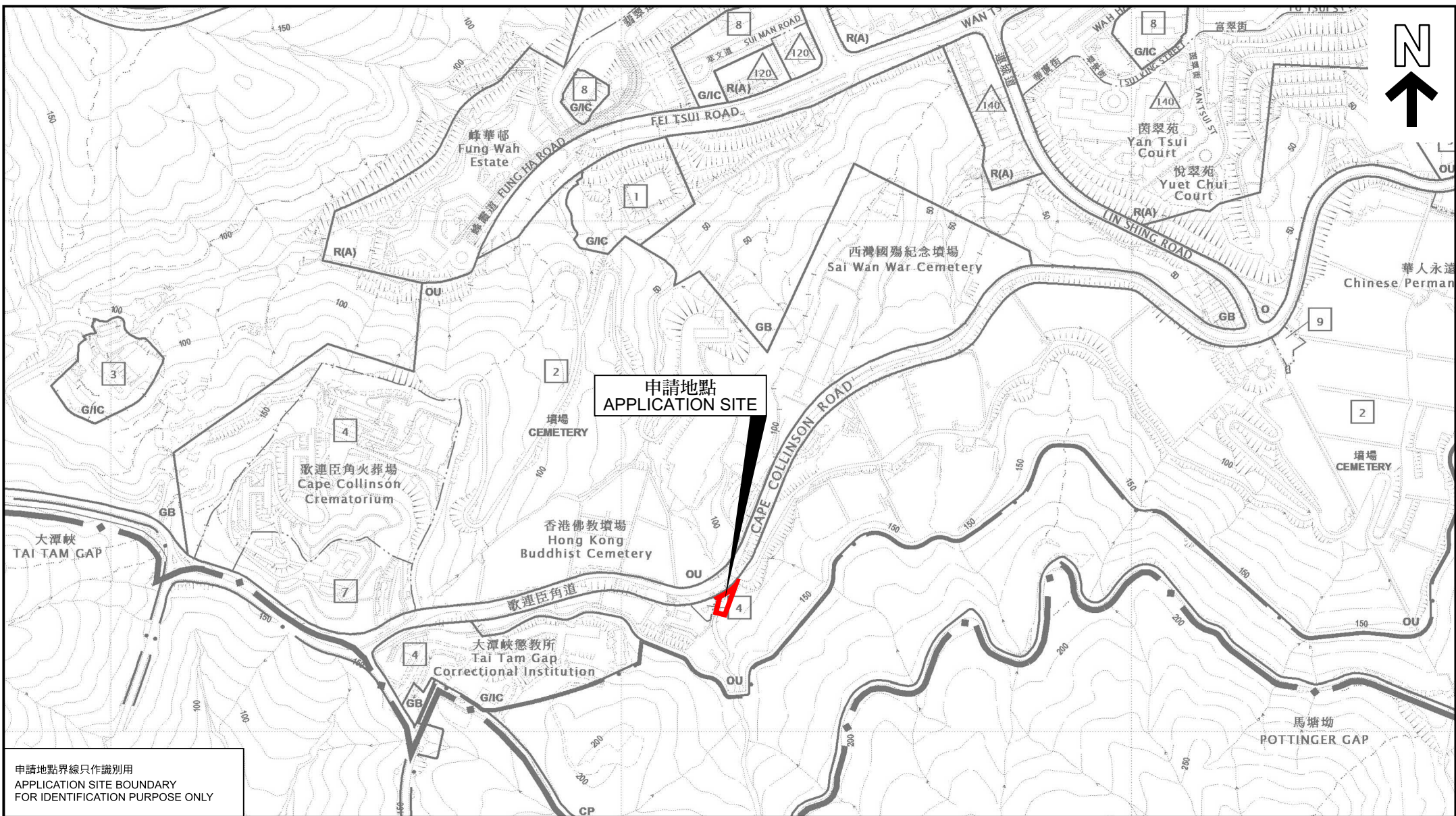

申請地點界線只作識別用  
APPLICATION SITE BOUNDARY  
FOR IDENTIFICATION PURPOSE ONLY

本摘要圖於2025年1月17日擬備，  
所根據的資料為於2024年4月9日  
核准的分區計劃大綱圖編號S/H20/27

EXTRACT PLAN PREPARED ON 17.1.2025  
BASED ON OUTLINE ZONING  
PLAN No. S/H20/27 APPROVED ON  
9.4.2024

### 位置圖 LOCATION PLAN

擬議略為放寬建築物高度限制，由兩層至四層，以作准許的靈灰安置所用途  
柴灣歌連臣角道內地段第7755號餘段(部分)及位於內地段第7755號餘段  
和內地段第7713號之間的毗連政府土地  
PROPOSED MINOR RELAXATION OF BUILDING HEIGHT RESTRICTION  
FROM TWO STOREYS TO FOUR STOREYS FOR PERMITTED COLUMBARIUM USE  
INLAND LOT 7755 RP (PART) AND ADJOINING GOVERNMENT LAND  
BETWEEN INLAND LOT 7755 RP AND  
INLAND LOT 7713, CAPE COLLINSON ROAD, CHAI WAN

SCALE 1 : 5 000 比例尺  
米 100 0 100 200 米  
METRES

規劃署  
PLANNING  
DEPARTMENT



參考編號  
REFERENCE No.  
A/H20/200

圖 PLAN  
A - 1

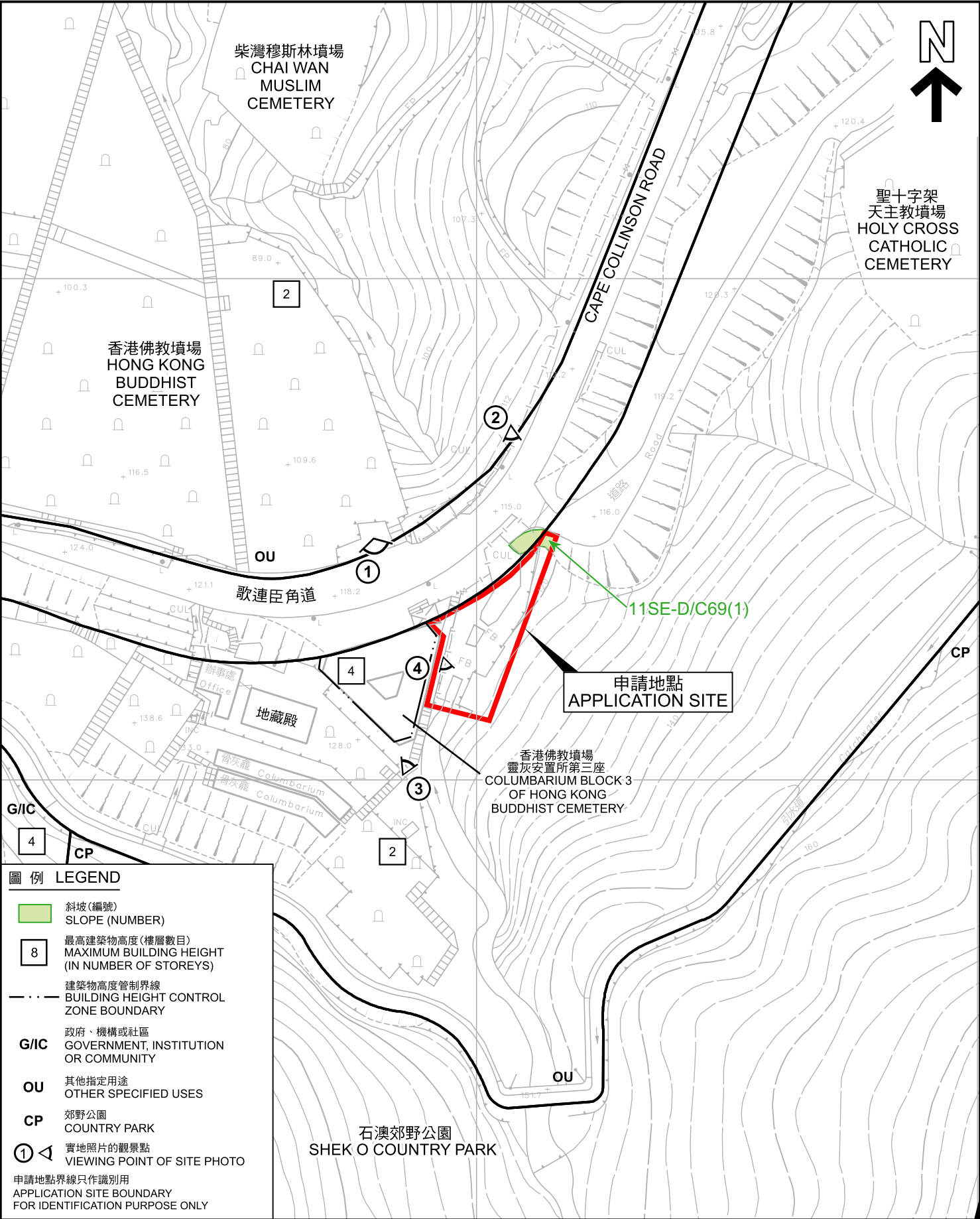

<p>本摘要圖於2025年1月17日擬備，所根據的資料為測量圖編號 11-SE-19C和11-SE-24A</p> <p>EXTRACT PLAN PREPARED ON 17.1.2025 BASED ON SURVEY SHEETS No. 11-SE-19C AND 11-SE-24A</p>	<p><b>平面圖 SITE PLAN</b></p> <p>擬議略為放寬建築物高度限制，由兩層至四層，以作准許的靈灰安置所用用途 柴灣歌連臣角道內地段第7755號餘段(部分)及位於內地段第7755號餘段和內地段第7713號之間的毗連政府土地</p> <p>PROPOSED MINOR RELAXATION OF BUILDING HEIGHT RESTRICTION FROM TWO STOREYS TO FOUR STOREYS FOR PERMITTED COLUMBARIUM USE INLAND LOT 7755 RP (PART) AND ADJOINING GOVERNMENT LAND BETWEEN INLAND LOT 7755 RP AND INLAND LOT 7713, CAPE COLLINSON ROAD, CHAI WAN</p> <p>SCALE 1 : 1 000 比例尺</p> <p>米 20 0 20 40 米 METRES</p>	<p><b>規劃署 PLANNING DEPARTMENT</b></p> <p>參考編號 REFERENCE No. A/H20/200</p> <p>圖 PLAN A - 2</p>
--	--	---



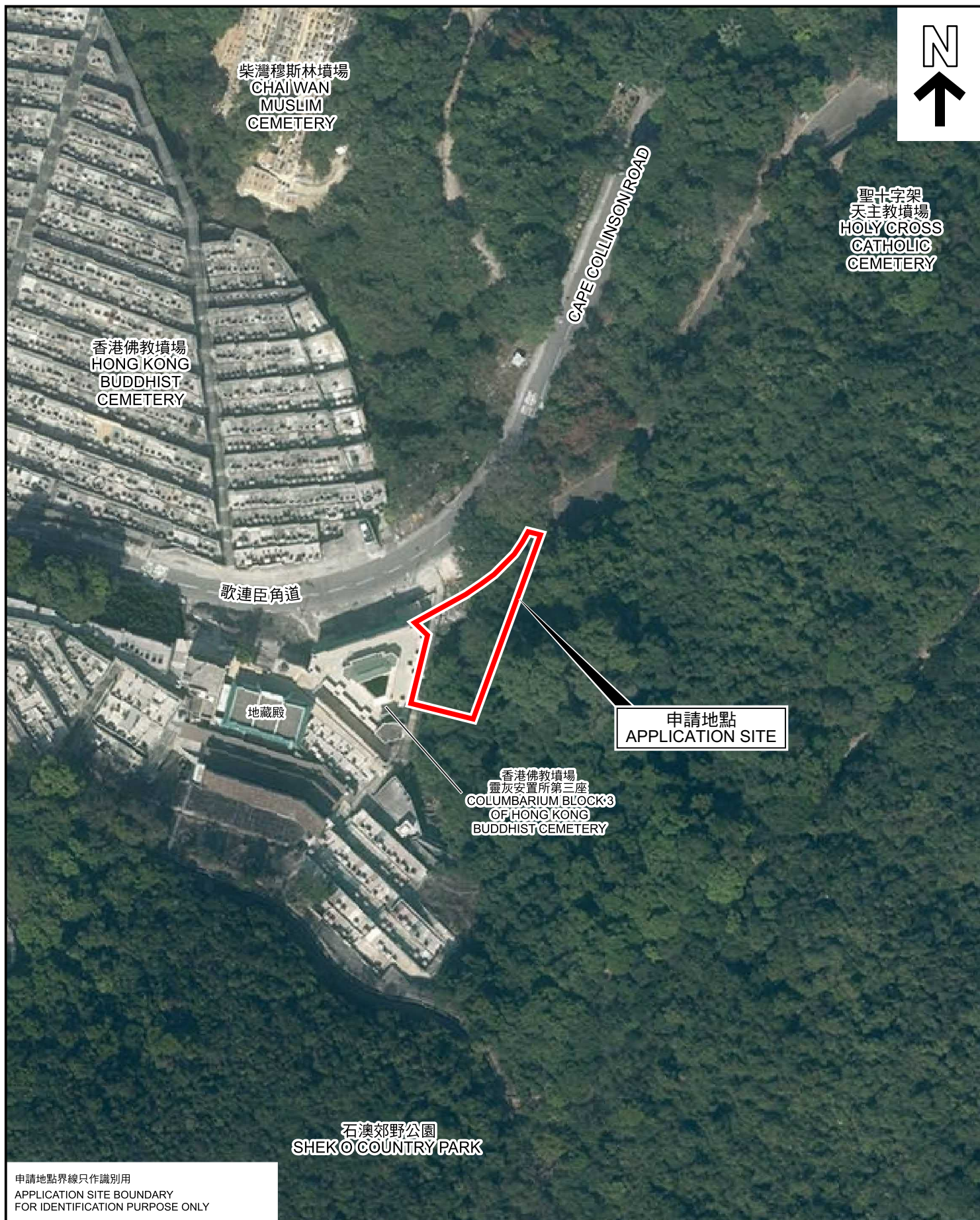

申請地點界線只作識別用  
APPLICATION SITE BOUNDARY  
FOR IDENTIFICATION PURPOSE ONLY

### 航攝照片 AERIAL PHOTO

本摘要圖於2025年1月17日擬備，所根據的資料為地政總署於2023年3月6日拍得的航攝照片編號E199907C

EXTRACT PLAN PREPARED ON  
17.1.2025 BASED ON AERIAL PHOTO No.  
E199907C TAKEN ON 6.3.2023 BY  
LANDS DEPARTMENT

擬議略為放寬建築物高度限制，由兩層至四層，以作准許的靈灰安置所用途  
柴灣歌連臣角道內地段第7755號餘段(部分)及位於內地段第7755號餘段  
和內地段第7713號之間的毗連政府土地

PROPOSED MINOR RELAXATION OF BUILDING HEIGHT RESTRICTION  
FROM TWO STOREYS TO FOUR STOREYS FOR PERMITTED COLUMBARIUM USE  
INLAND LOT 7755 RP (PART) AND ADJOINING GOVERNMENT LAND  
BETWEEN INLAND LOT 7755 RP AND  
INLAND LOT 7713, CAPE COLLINSON ROAD, CHAI WAN

規劃署  
PLANNING  
DEPARTMENT



參考編號  
REFERENCE No.  
A/H20/200

圖 PLAN  
A - 3



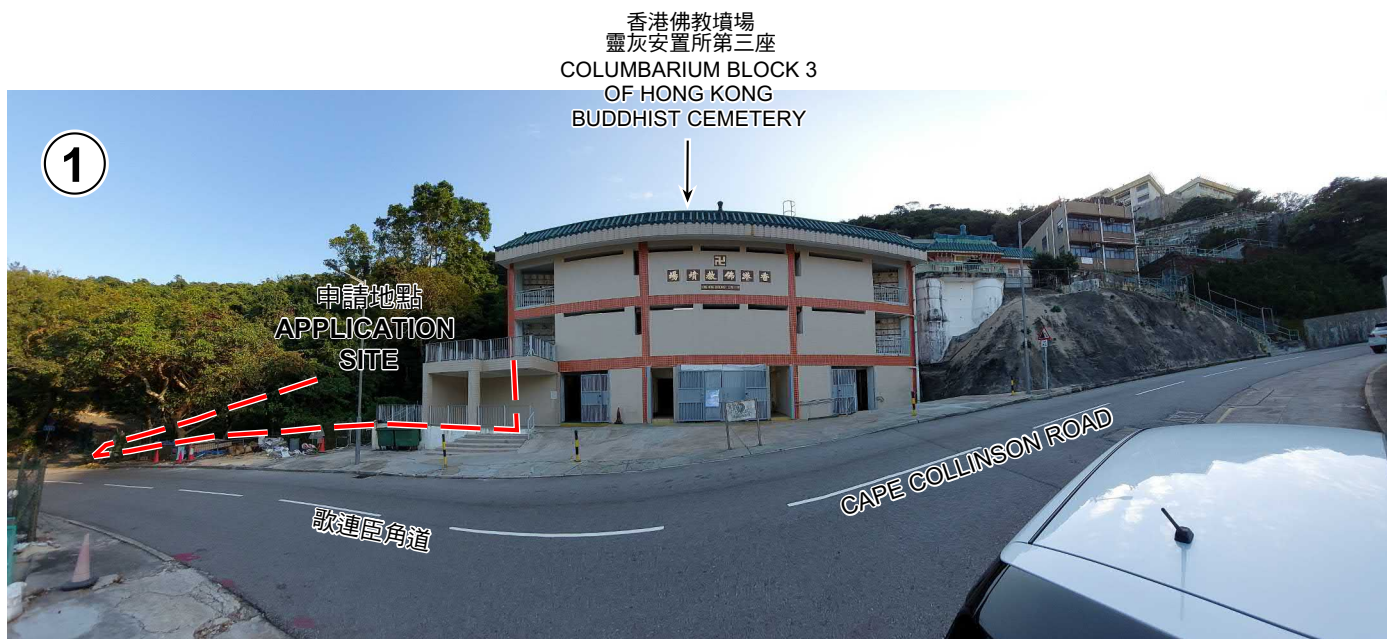

申請地點界線只作識別用  
APPLICATION SITE BOUNDARY  
FOR IDENTIFICATION PURPOSE ONLY

### 實地照片 SITE PHOTOS

本圖於2025年1月17日擬備，所根據的資料為攝於2024年12月13日的實地照片

PLAN PREPARED ON 17.1.2025  
BASED ON SITE PHOTOS  
TAKEN ON 13.12.2024

擬議略為放寬建築物高度限制，由兩層至四層，以作准許的靈灰安置所用途  
柴灣歌連臣角道內地段第7755號餘段(部分)及位於內地段第7755號餘段  
和內地段第7713號之間的毗連政府土地

PROPOSED MINOR RELAXATION OF BUILDING HEIGHT RESTRICTION  
FROM TWO STOREYS TO FOUR STOREYS FOR PERMITTED COLUMBARIUM USE  
INLAND LOT 7755 RP (PART) AND ADJOINING GOVERNMENT LAND  
BETWEEN INLAND LOT 7755 RP AND  
INLAND LOT 7713, CAPE COLLINSON ROAD, CHAI WAN

規劃署  
PLANNING  
DEPARTMENT



參考編號  
REFERENCE No.  
A/H20/200

圖 PLAN  
A - 4



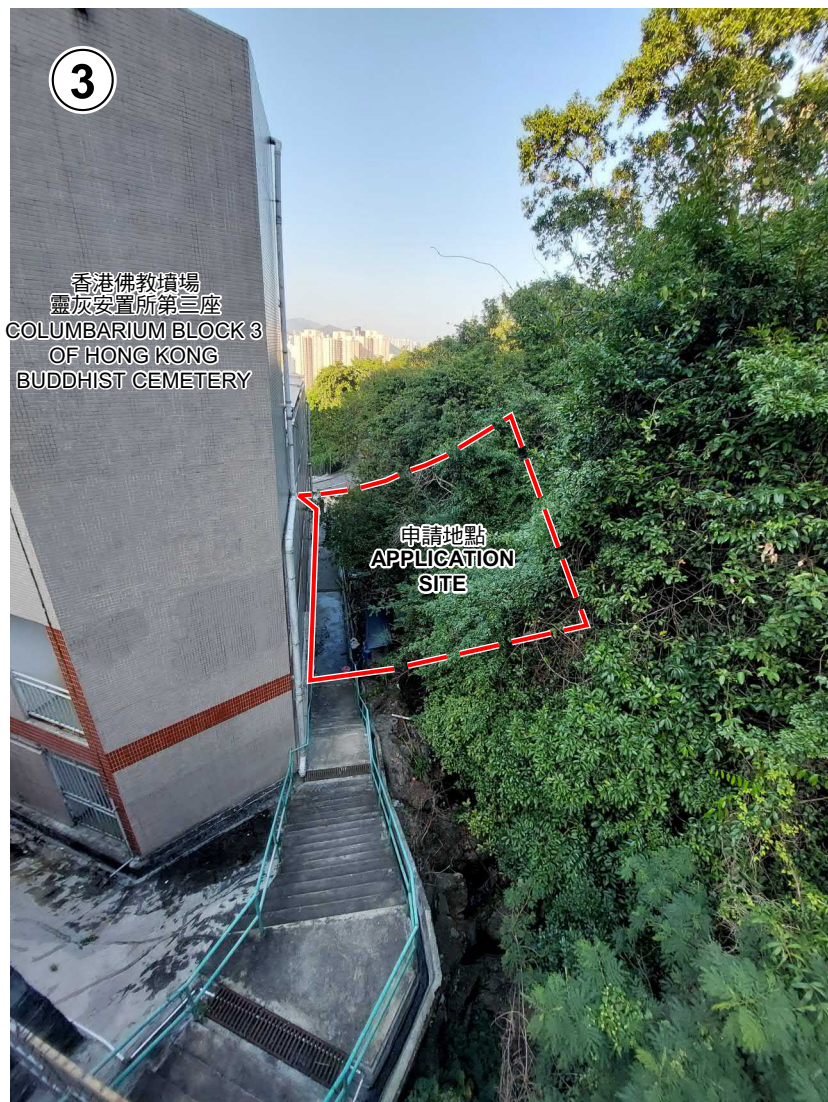

香港佛教墳場  
靈灰安置所第三座  
COLUMBARIUM BLOCK 3  
OF HONG KONG  
BUDDHIST CEMETERY

申請地點  
APPLICATION  
SITE

申請地點界線只作識別用  
APPLICATION SITE BOUNDARY  
FOR IDENTIFICATION PURPOSE ONLY



申請地點  
APPLICATION SITE

### 實地照片 SITE PHOTOS

本圖於2025年1月17日擬備，所根據的  
資料為攝於2024年12月13日的實地照片

PLAN PREPARED ON 17.1.2025  
BASED ON SITE PHOTOS  
TAKEN ON 13.12.2024

擬議略為放寬建築物高度限制，由兩層至四層，以作准許的靈灰安置所用途  
柴灣歌連臣角道內地段第7755號餘段(部分)及位於內地段第7755號餘段  
和內地段第7713號之間的毗連政府土地

PROPOSED MINOR RELAXATION OF BUILDING HEIGHT RESTRICTION  
FROM TWO STOREYS TO FOUR STOREYS FOR PERMITTED COLUMBARIUM USE  
INLAND LOT 7755 RP (PART) AND ADJOINING GOVERNMENT LAND  
BETWEEN INLAND LOT 7755 RP AND  
INLAND LOT 7713, CAPE COLLINSON ROAD, CHAI WAN

規劃署  
PLANNING  
DEPARTMENT



參考編號  
REFERENCE No.  
A/H20/200

圖 PLAN  
A - 5