

Project 項目名稱:

Proposed Temporary Public Vehicle Park for Private Car for a Period of 3 Years with Filling and Excavation of Land at Lots 136 RP (Part) & 137 RP (Part) in D.D. 127, Ping Shan, Yuen Long, N.T.

Drawing Title 圖目:

Location Plan

Drawing No. 圖號:

Figure 2

Remarks 備註:

●●● Vehicular access leading from Kiu Hung Road

Scale 比例:

4:7500

N

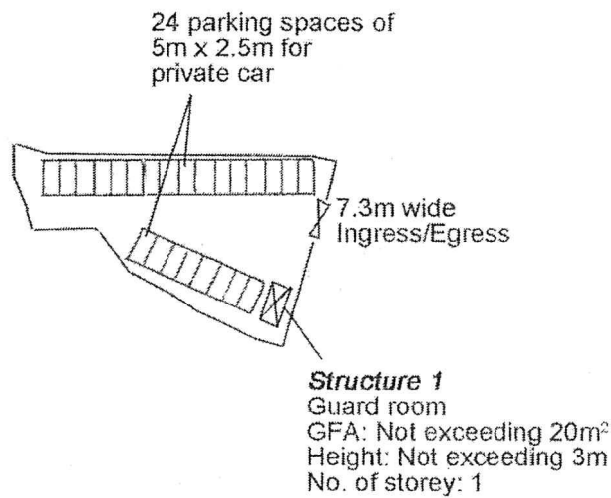

<p>Project 項目名稱:</p> <p>Proposed Temporary Public Vehicle Park for Private Car for a Period of 3 Years with Filling and Excavation of Land at Lots 136 RP (Part) &amp; 137 RP (Part) in D.D. 127, Ping Shan, Yuen Long, N.T.</p>	<p>Drawing Title 圖目:</p> <p>Proposed Layout Plan</p> <p>Drawing No. 圖號:</p> <p>Figure 3</p>	<p>Remarks 備註:</p> <p>Scale 比例:</p> <p><del>1:1000</del></p>
--	---	--

(摘錄自申請人於 8. 12. 2021 呈交的申請書)  
(Extract from Applicant's Submission of 8.12.2021)

參考編號  
REFERENCE No.  
A/HSK/352

繪圖 DRAWING  
A-2

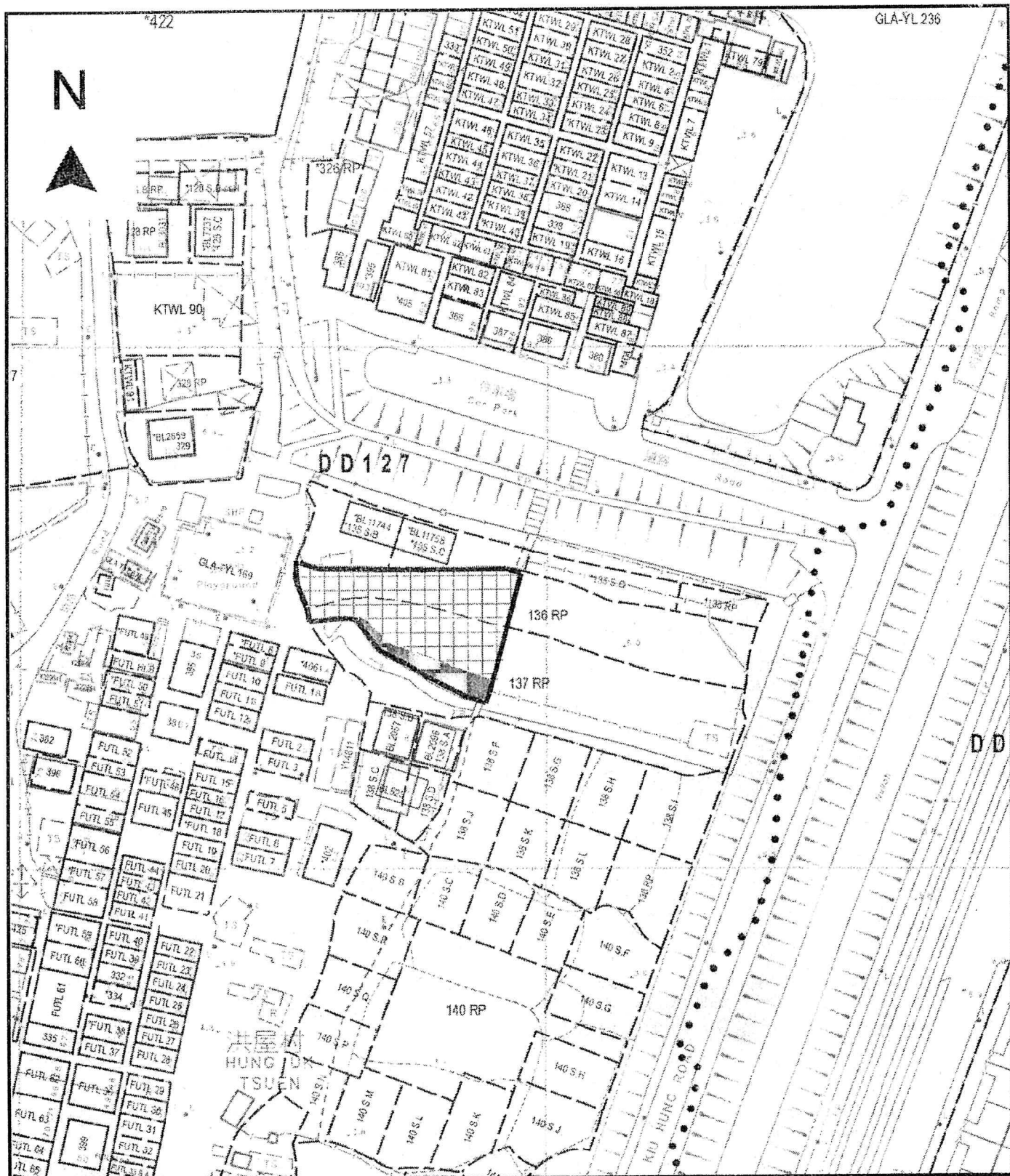

Project 項目名稱:

Proposed Temporary Public Vehicle Park for Private Car for a Period of 3 Years with Filling and Excavation of Land at Lots 136 RP (Part) & 137 RP (Part) in D.D. 127, Ping Shan, Yuen Long, N.T.

Drawing Title 圖目:

Proposed Land Filling Plan

Drawing No. 圖號:

Figure 4

Remarks 備註:



Proposed filling of land by concrete (10cm thick)



Proposed filling of slope by concrete (up to 1.5m thick)

Scale 比例:

1:1000



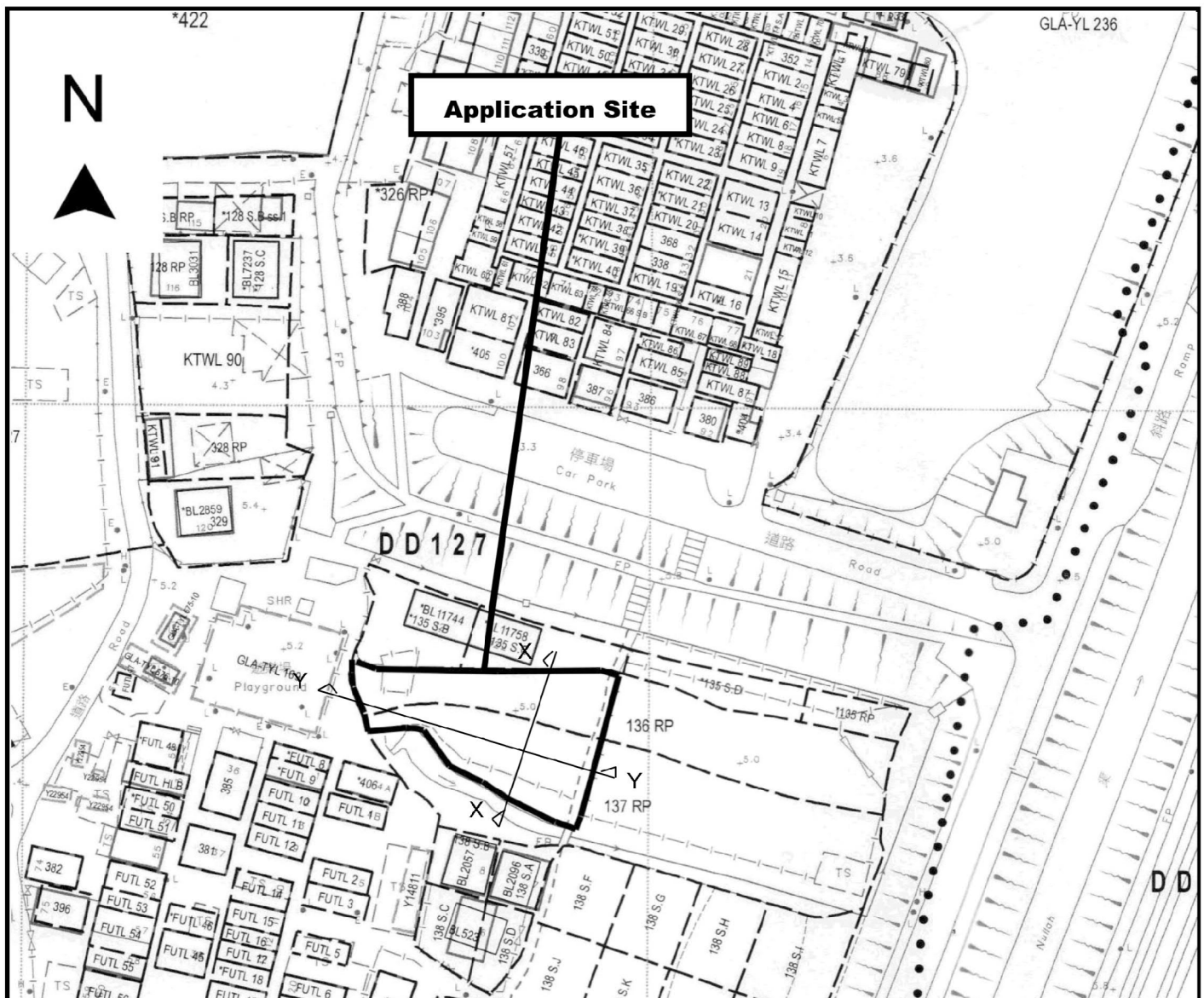

— Existing ground level (in mPD)  
 — Ground level after land filling (in mPD)

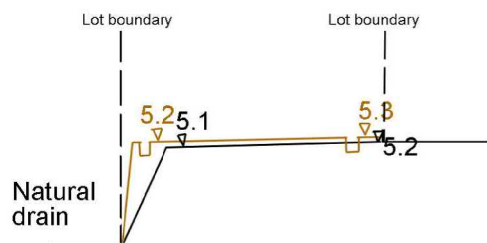

Section X-X (Not to scale)

— Existing ground level (in mPD)  
 — Ground level after land filling (in mPD)



Section Y-Y (Not to scale)

Project 項目名稱:

Proposed Temporary Public Vehicle Park for Private Car for a Period of 3 Years with Filling and Excavation of Land at Lots 136 RP (Part) & 137 RP (Part) in D.D. 127, Ping Shan, Yuen Long, N.T.

Drawing Title 圖目:

Cross Section of the Application Site

Remarks 備註:

Drawing No. 圖號:

Figure 6

Scale 比例:

4:1000



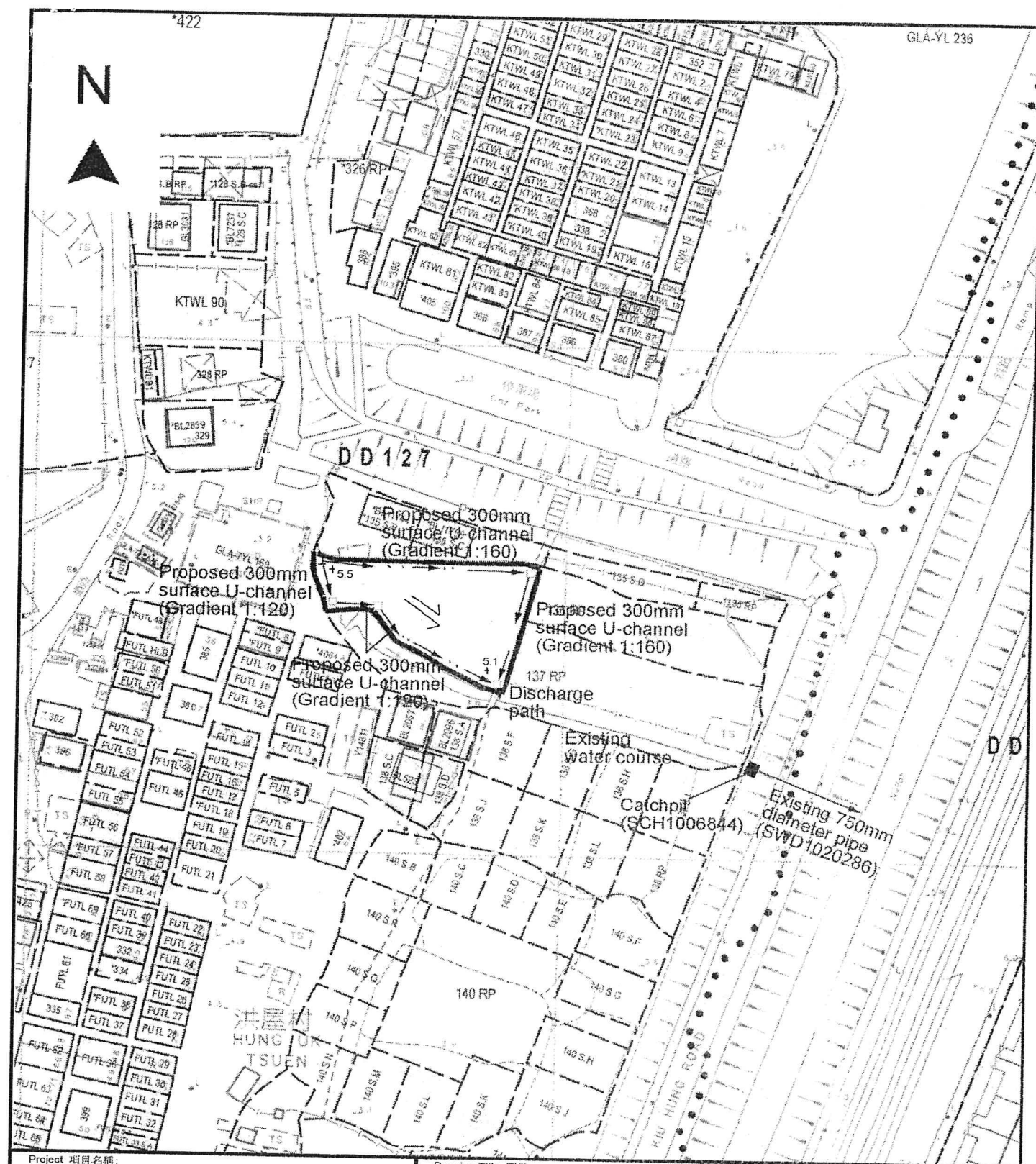

Project 項目名稱:

Proposed Temporary Public Vehicle Park for Private Car for a Period of 3 Years with Filling and Excavation of Land at Lots 136 RP (Part) & 137 RP (Part) in D.D. 127, Ping Shan, Yuen Long, N.T.

Drawing Title 圖目:

Proposed Drainage Plan

Drawing No. 圖號:

Figure 5

Remarks 備註:

☐ Proposed catchpit

← Flow of surface runoff

+5.5 Level (in mPD)

Scale 比例:

1:1000



要覽圖 KEY PLAN

SCALE 1: 50 000 比例尺

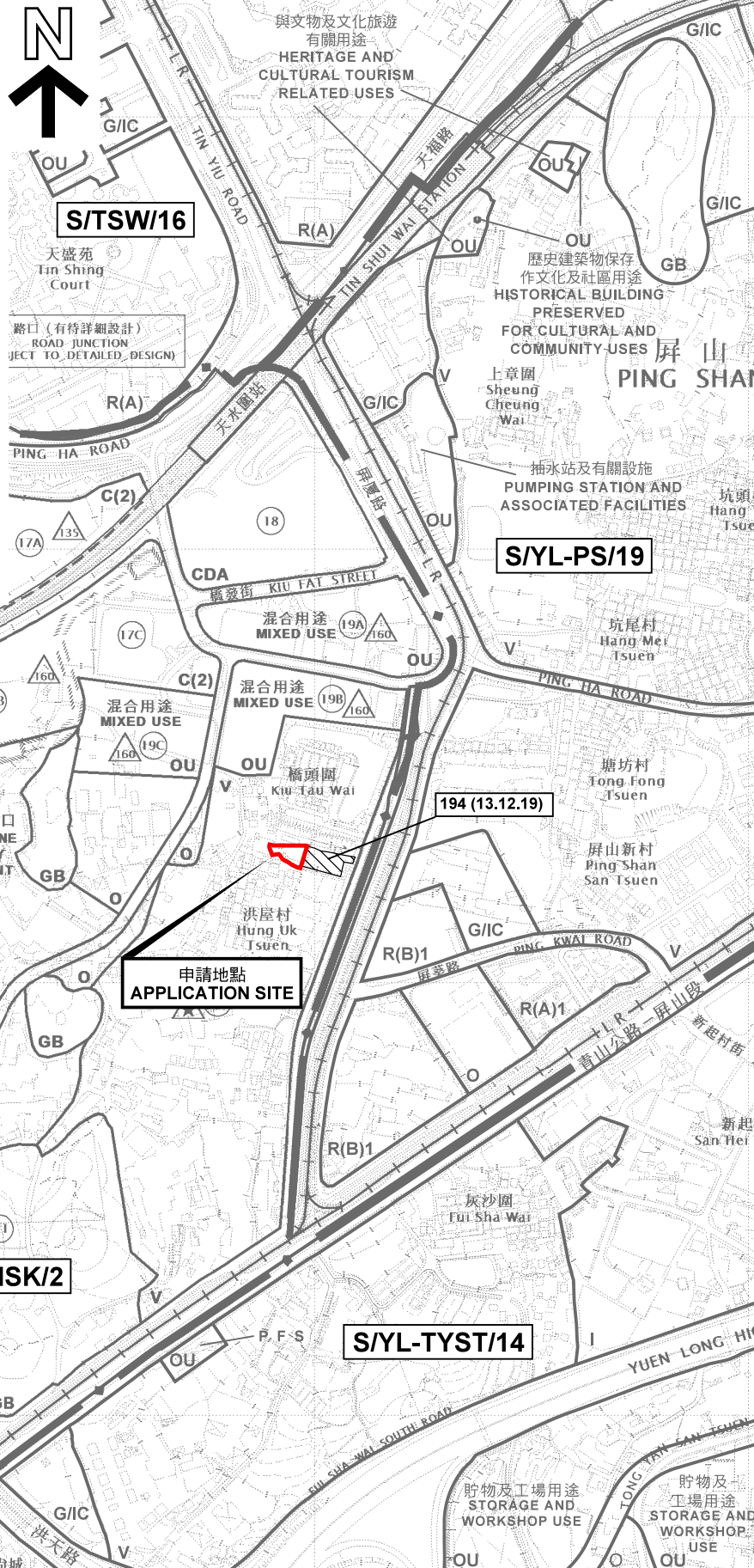

圖例 LEGEND

- 243 (17.7.04) 獲批准的申請  
APPROVED APPLICATION
- 72 (10.9.99) 會議日期  
DATE OF MEETING
- 申請編號  
APPLICATION NUMBER

申請地點界線只作識別用  
APPLICATION SITE BOUNDARY  
FOR IDENTIFICATION PURPOSE ONLY

位置圖 LOCATION PLAN

擬議臨時公眾停車場(私家車)(為期3年)及填土及挖土工程  
元朗屏山丈量約份第127約  
地段第136號餘段(部分)及第137號餘段(部分)

PROPOSED TEMPORARY PUBLIC VEHICLE PARK FOR PRIVATE CAR  
FOR A PERIOD OF 3 YEARS WITH FILLING AND EXCAVATION OF LAND  
LOTS 136 RP (PART) AND 137 RP (PART) IN D.D. 127,  
PING SHAN, YUEN LONG

SCALE 1: 7 500 比例尺  
100 0 100 200 300  
METRES METRES

規劃署  
PLANNING  
DEPARTMENT



參考編號  
REFERENCE No.  
A/HSK/352

圖 PLAN  
A-1

本摘要圖於2022年4月13日擬備，  
所根據的資料為於2018年10月16日  
核准的分區計劃大綱圖編號 S/HSK/2  
EXTRACT PLAN PREPARED ON 13.4.2022  
BASED ON OUTLINE ZONING PLAN No.  
S/HSK/2 APPROVED ON 16.10.2018



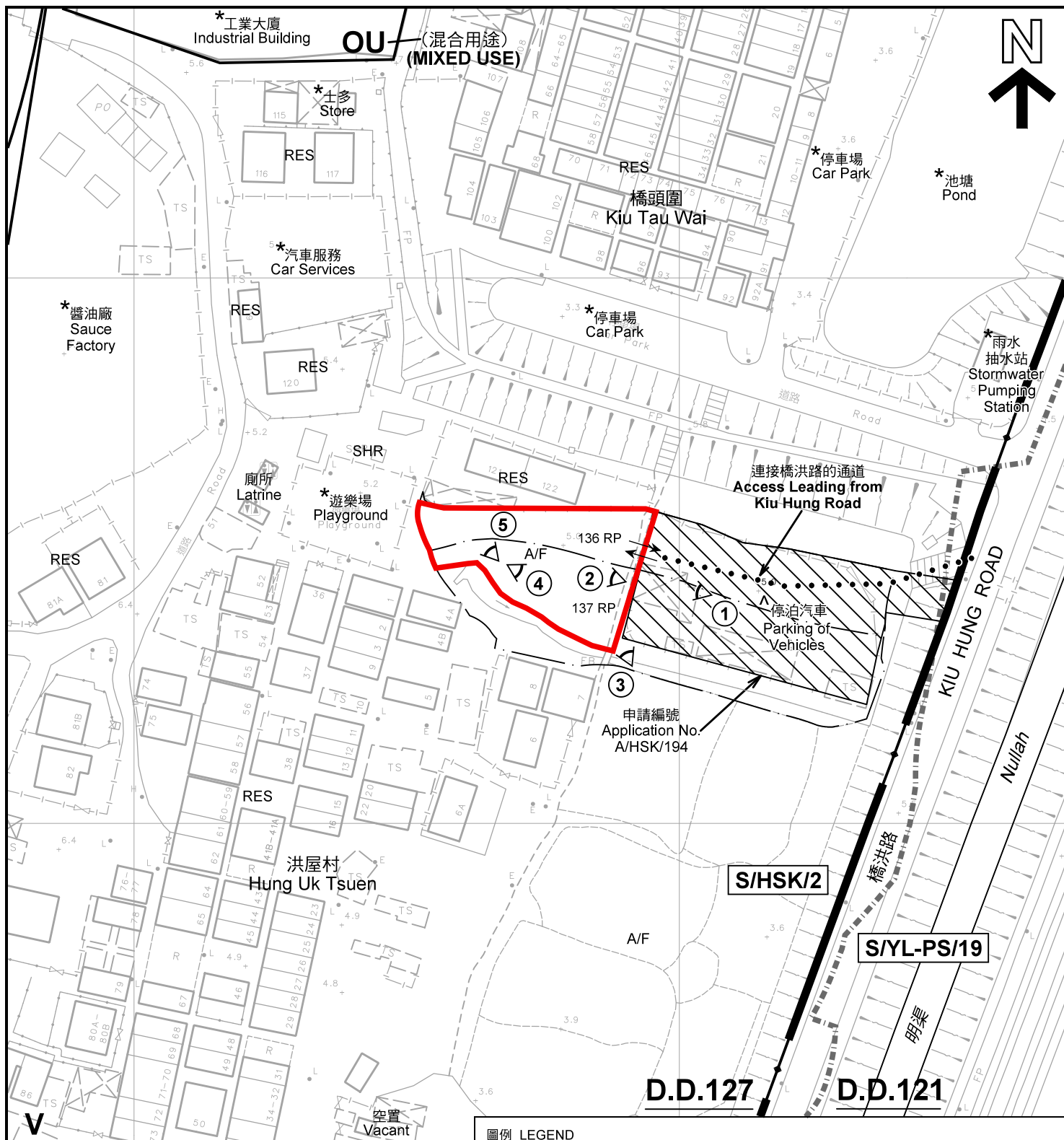

註釋 Notes :

- (1) 2022年4月8日勘测的土地用途  
Land uses shown on this plan are in accordance with the land use survey conducted by the Planning Department on 8.4.2022
- (2) \* 土地用途跟1993年6月22日勘测的土地用途一致  
Indicates that the use is the same as that revealed by the land use survey conducted by the Planning Department on 22.6.1993
- (3) ^ 土地用途跟1993年6月22日勘测的土地用途有别  
Indicates that the use is different from that revealed by the land use survey conducted by the Planning Department on 22.6.1993

圖例 LEGEND

- 申請地點(界線只作識別用)  
APPLICATION SITE  
(BOUNDARY FOR IDENTIFICATION  
PURPOSE ONLY)
- SHR 神龕  
SHRINE
- V 鄉村式發展  
VILLAGE TYPE DEVELOPMENT
- OU 其他指定用途  
OTHER SPECIFIED USES
- RES 住用構築物  
RESIDENTIAL STRUCTURES
- A/F 休耕農地  
FALLOW AGRICULTURAL LAND
- ① 實地照片的觀景點  
VIEWING POINT OF SITE PHOTO
- 丈量約份界線  
D.D. BOUNDARY
- 入口/出口  
INGRESS / EGRESS

平面圖 SITE PLAN

擬議臨時公眾停車場(私家車)(為期3年)及填土及挖土工程  
元朗屏山丈量約份第127約  
地段第136號餘段(部分)及第137號餘段(部分)

PROPOSED TEMPORARY PUBLIC VEHICLE PARK FOR PRIVATE CAR  
FOR A PERIOD OF 3 YEARS WITH FILLING AND EXCAVATION OF LAND  
LOTS 136 RP (PART) AND 137 RP (PART) IN D.D. 127,  
PING SHAN, YUEN LONG

SCALE 1 : 1 000 比例尺

米 20 0 20 40 米  
METRES

規劃署  
PLANNING  
DEPARTMENT



參考編號  
REFERENCE No.  
A/HSK/352

圖 PLAN  
A-2

本摘要圖於2022年4月14日擬備，所根據的資料為測量圖編號 6-NW-8C 及 6-NW-13A  
EXTRACT PLAN PREPARED ON 14.4.2022  
BASED ON SURVEY SHEETS No.  
6-NW-8C & 6-NW-13A





圖例 LEGEND



申請地點(界線只作識別用)  
APPLICATION SITE  
(BOUNDARY FOR IDENTIFICATION  
PURPOSE ONLY)

本摘要圖於2022年1月4日擬備，所根據  
的資料為地政總署於2021年1月19日拍得  
的航攝照片編號 E130362C  
EXTRACT PLAN PREPARED ON 4.1.2022  
BASED ON AERIAL PHOTO No.  
E130362C TAKEN ON 19.1.2021  
BY LANDS DEPARTMENT

航攝照片 AERIAL PHOTO

擬議臨時公眾停車場(私家車)(為期3年)及填土及挖土工程  
元朗屏山丈量約份第127約  
地段第136號餘段(部分)及第137號餘段(部分)  
PROPOSED TEMPORARY PUBLIC VEHICLE PARK FOR PRIVATE CAR  
FOR A PERIOD OF 3 YEARS WITH FILLING AND EXCAVATION OF LAND  
LOTS 136 RP (PART) AND 137 RP (PART) IN D.D. 127,  
PING SHAN, YUEN LONG

規劃署  
PLANNING  
DEPARTMENT



參考編號  
REFERENCE No.  
A/HSK/352

圖 PLAN  
A-3





申請地點界線只作識別用 APPLICATION SITE BOUNDARY FOR IDENTIFICATION PURPOSE ONLY

本圖於2022年4月12日擬備，所根據的資料為攝於2022年4月8日  
PLAN PREPARED ON 12.4.2022  
BASED ON SITE PHOTOS  
TAKEN ON 8.4.2022

### 實地照片 SITE PHOTOS

擬議臨時公眾停車場(私家車)(為期3年)及填土及挖土工程  
元朗屏山丈量約份第127約  
地段第136號餘段(部分)及第137號餘段(部分)  
PROPOSED TEMPORARY PUBLIC VEHICLE PARK FOR PRIVATE CAR  
FOR A PERIOD OF 3 YEARS WITH FILLING AND EXCAVATION OF LAND  
LOTS 136 RP (PART) AND 137 RP (PART) IN D.D. 127,  
PING SHAN, YUEN LONG

規劃署  
PLANNING  
DEPARTMENT



參考編號  
REFERENCE No.  
A/HSK/352

圖 PLAN  
A-4a





### 實地照片 SITE PHOTOS

擬議臨時公眾停車場(私家車)(為期3年)及填土及挖土工程  
元朗屏山丈量約份第127約

地段第136號餘段(部分)及第137號餘段(部分)

PROPOSED TEMPORARY PUBLIC VEHICLE PARK FOR PRIVATE CAR  
FOR A PERIOD OF 3 YEARS WITH FILLING AND EXCAVATION OF LAND  
LOTS 136 RP (PART) AND 137 RP (PART) IN D.D. 127,  
PING SHAN, YUEN LONG

規劃署  
PLANNING  
DEPARTMENT



參考編號  
REFERENCE No.  
A/HSK/352

圖 PLAN  
A-4b

本圖於2022年4月12日擬備，所根據的  
資料為攝於2022年4月8日  
PLAN PREPARED ON 12.4.2022  
BASED ON SITE PHOTOS  
TAKEN ON 8.4.2022