

Project 項目名稱:

Proposed Temporary Public Vehicle Park for Private Cars for a Period of 3 Years at Lot 812 RP in D.D. 125 & Adjoining Government Land, Ha Tsuen, Yuen Long, N.T.

Drawing Title 圖目:

Location Plan

Remarks 備註:

••• Vehicular Access Leading from Ping Ha Road

Drawing No. 圖號:

Figure 2

Scale 比例:

1:7500

(摘錄自申請人於 21. 12. 2022 呈交的申請書)
(Extract from Applicant's
Submission of 21.12.2022)

參考編號
REFERENCE No.
A/HSK/428

繪圖 DRAWING
A-1



Structure 3

Open shed for parking
GFA: Not exceeding 125m²
Height: Not exceeding 3m
No. of storey: 1

Structure 4

Open shed for parking
GFA: Not exceeding 190m²
Height: Not exceeding 3m
No. of storey: 1

Structure 1

Site office and toilet
GFA: Not exceeding 80m²
Height: Not exceeding 6.5m
No. of storey: 2

Structure 2

Electricity meter room
GFA: Not exceeding 20m²
Height: Not exceeding 3m
No. of storey: 1

60 parking spaces of
5m x 2.5m for
private car

8m wide
Ingress/Egress

Project 項目名稱:

Proposed Temporary Public Vehicle
Park for Private Cars for a Period of 3
Years at Lot 812 RP in D.D. 125 &
Adjoining Government Land, Ha Tsuen,
Yuen Long, N.T.

Drawing Title 圖目:

Proposed Layout Plan

Remarks 備註:

Drawing No. 圖號:

Figure 3

Scale 比例:

~~1:1000~~

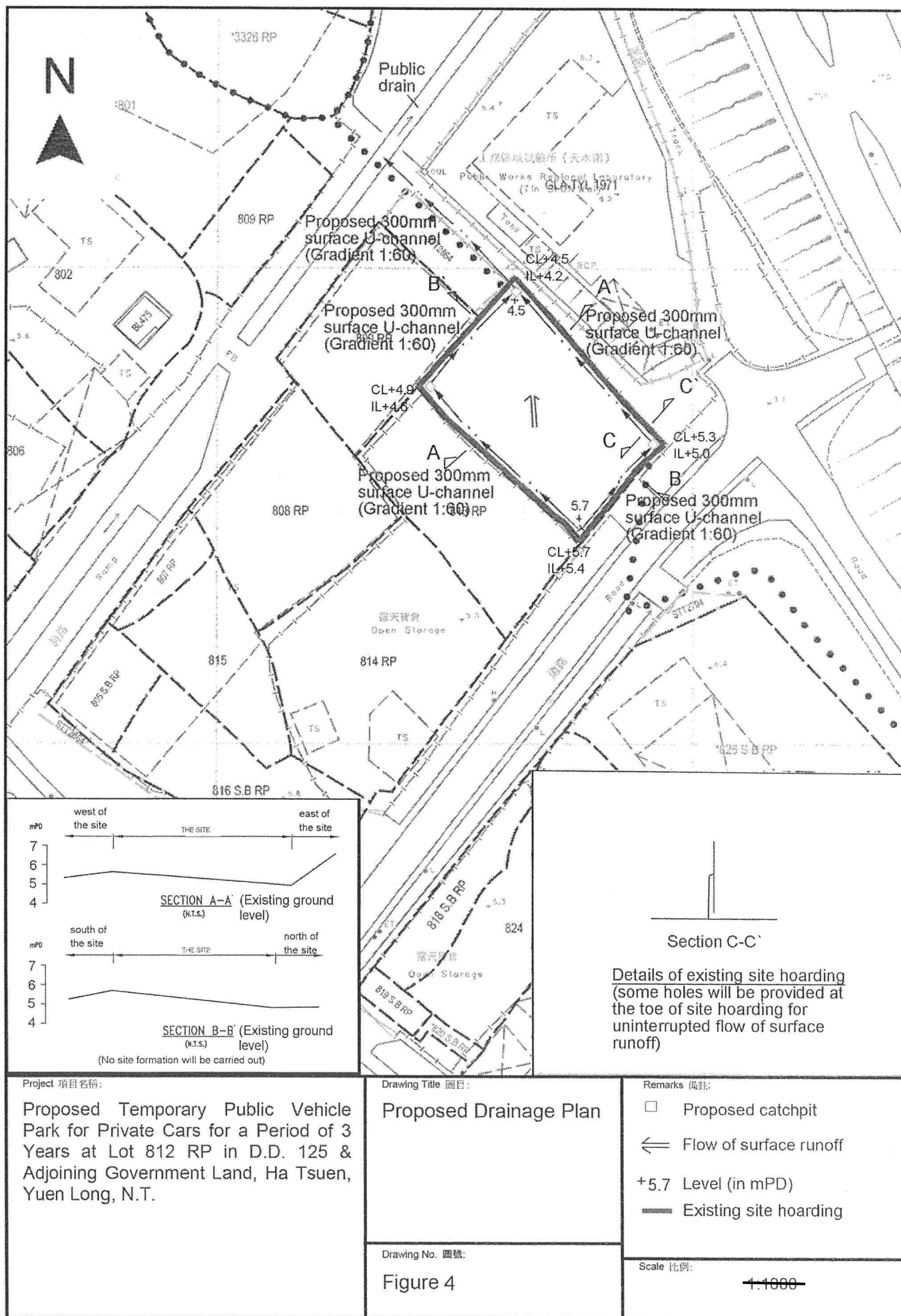

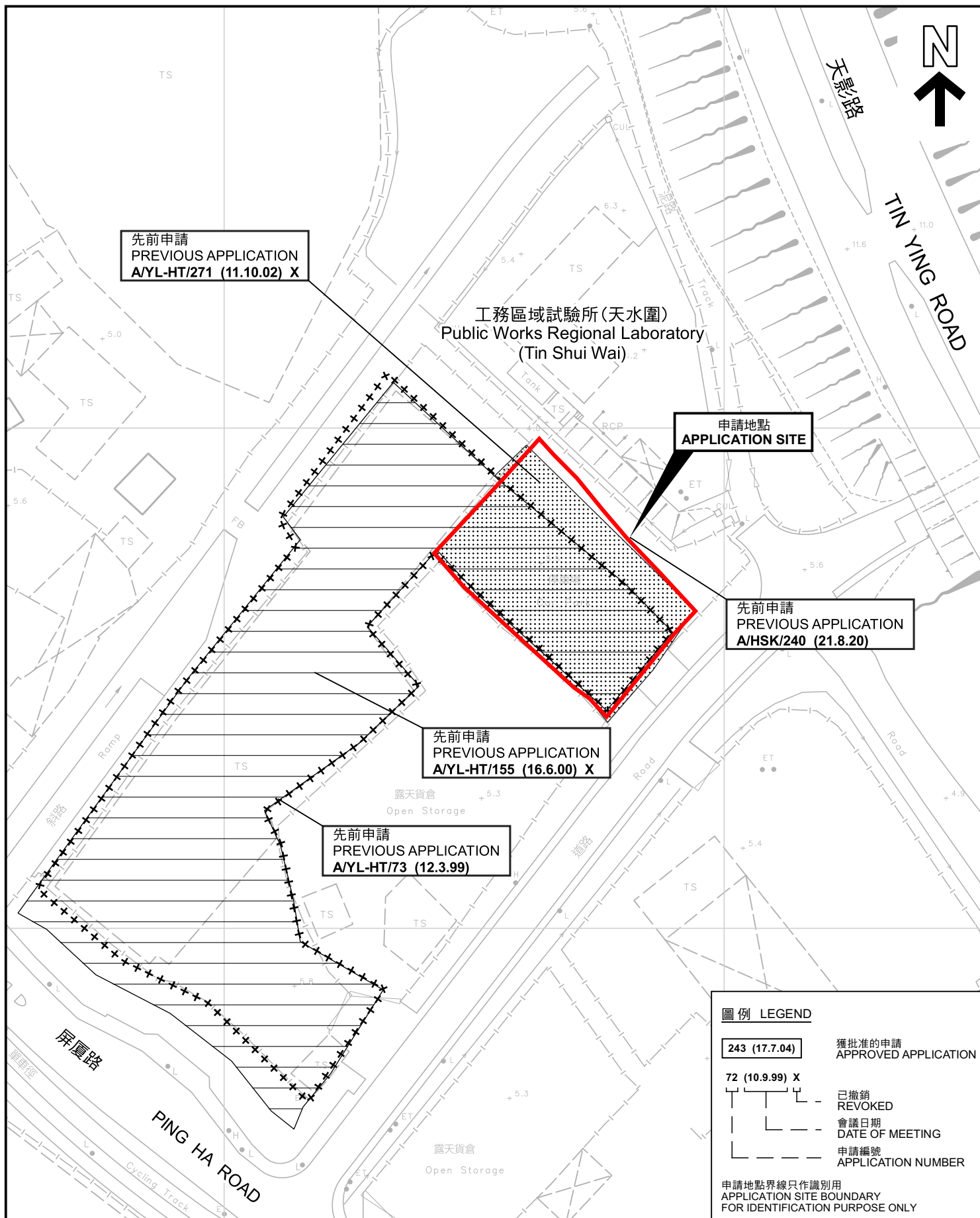

先前申請圖 PREVIOUS APPLICATIONS PLAN

臨時公眾私家車停車場(為期3年)
新界元朗厦村丈量約份第125約地段第812號餘段和毗連政府土地
TEMPORARY PUBLIC VEHICLE PARK FOR PRIVATE CARS
FOR A PERIOD OF 3 YEARS
LOT 812 RP IN D.D.125 AND ADJOINING GOVERNMENT LAND,
HA TSUEN, YUEN LONG, NEW TERRITORIES

SCALE 1:1 000 比例尺

米 METRES 20 0 20 40 米 METRES

規劃署
PLANNING
DEPARTMENT



參考編號
REFERENCE No.
A/HSK/428

圖 PLAN
A-1b

本摘要圖於2023年1月12日擬備，所根據的
資料為測量圖編號 6-NW-2D
EXTRACT PLAN PREPARED ON 12.1.2023
BASED ON SURVEY SHEET No. 6-NW-2D

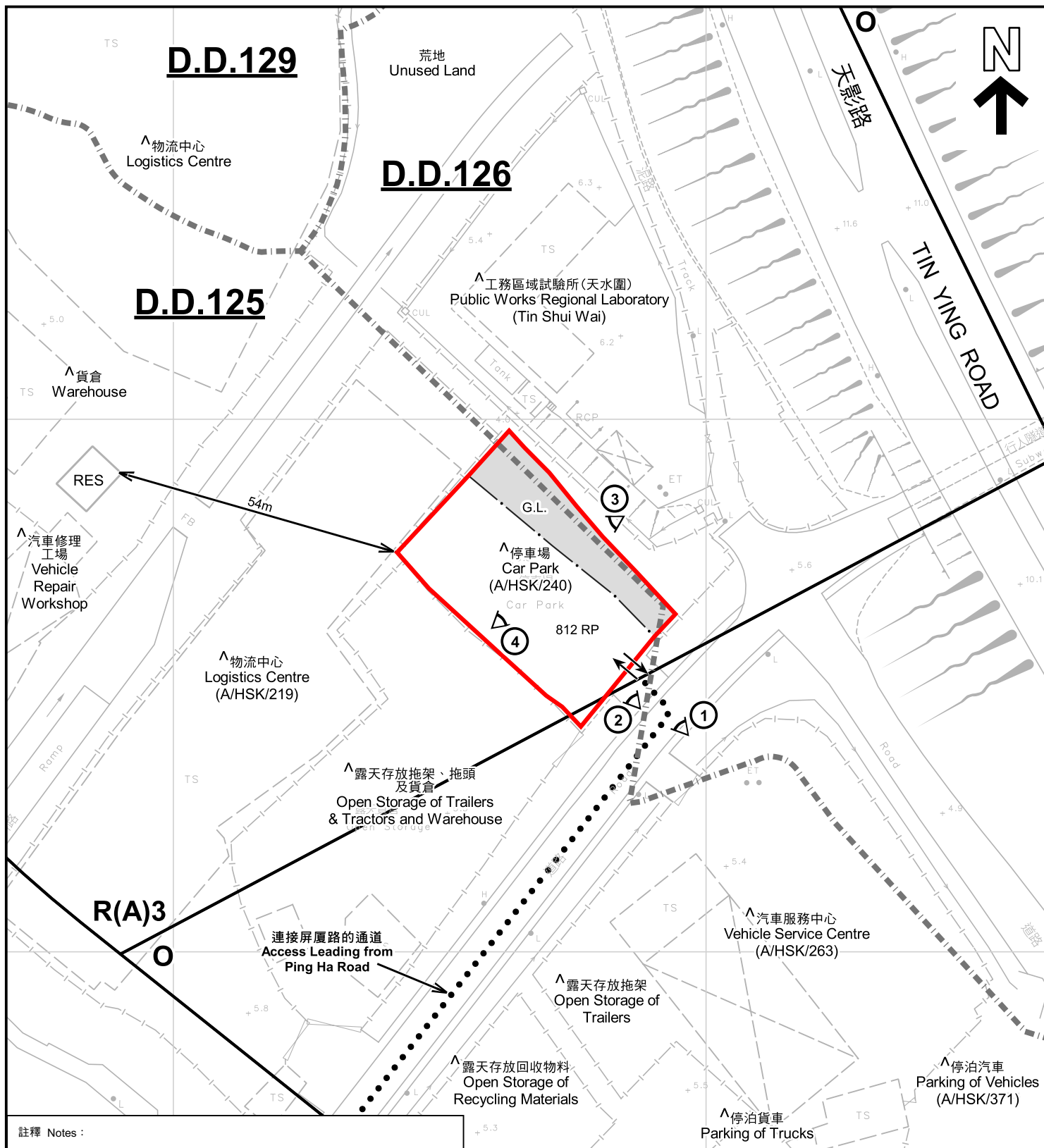

註釋 Notes:

- (1) 2022年12月30日勘測的土地用途
Land uses shown on this plan are in accordance with the land use survey conducted by the Planning Department on 30.12.2022
- (2) * 土地用途跟1992年3月勘測的土地用途一致
Indicates that the use is the same as that revealed by the land use survey conducted by the Planning Department in Mar 1992
- (3) ^ 土地用途跟1992年3月勘測的土地用途有別
Indicates that the use is different from that revealed by the land use survey conducted by the Planning Department in Mar 1992

圖例 LEGEND

- 申請地點 (界線只作識別用)
APPLICATION SITE (BOUNDARY FOR IDENTIFICATION PURPOSE ONLY)
- R(A) 住宅 (甲類)
RESIDENTIAL (GROUP A)
- 休憩用地
OPEN SPACE

- G.L. 政府土地
GOVERNMENT LAND
- ① 實地照片的觀景點
VIEWING POINT OF SITE PHOTO
- 丈量約份界線
D.D. BOUNDARY
- 入口/出口
INGRESS / EGRESS

平面圖 SITE PLAN

臨時公眾私家車停車場 (為期3年)
新界元朗厦村丈量約份第125約地段第812號餘段和毗連政府土地
TEMPORARY PUBLIC VEHICLE PARK FOR PRIVATE CARS
FOR A PERIOD OF 3 YEARS
LOT 812 RP IN D.D.125 AND ADJOINING GOVERNMENT LAND,
HA TSUEN, YUEN LONG, NEW TERRITORIES

SCALE 1:1 000 比例尺

米 METRES 20 0 20 40 米 METRES

規劃署
PLANNING
DEPARTMENT



參考編號
REFERENCE No.
A/HSK/428

圖 PLAN
A-2

本摘要圖於2023年2月7日擬備，所根據的
資料為測量圖編號 6-NW-2D
EXTRACT PLAN PREPARED ON 7.2.2023
BASED ON SURVEY SHEET No. 6-NW-2D

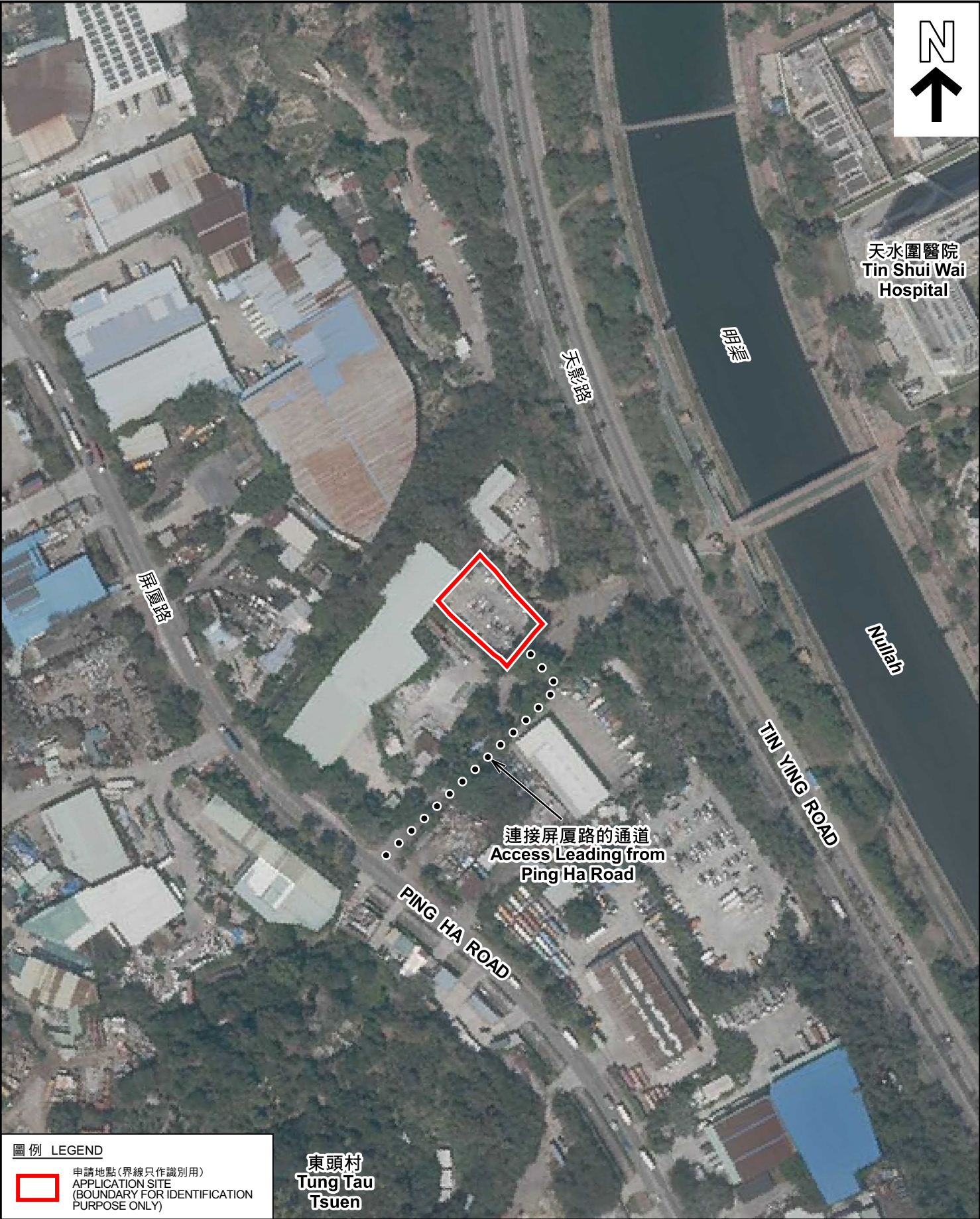

圖例 LEGEND

 申請地點(界線只作識別用)
APPLICATION SITE
(BOUNDARY FOR IDENTIFICATION
PURPOSE ONLY)

東頭村
Tung Tau
Tsuen

本摘要圖於2023年1月13日擬備，所根據的資料為地政總署於2022年3月8日拍得的航攝照片編號 E152775C
EXTRACT PLAN PREPARED ON 13.1.2023
BASED ON AERIAL PHOTO No.
E152775C TAKEN ON 8.3.2022 BY
LANDS DEPARTMENT

航攝照片 AERIAL PHOTO

臨時公眾私家車停車場(為期3年)
新界元朗厦村丈量約份第125約地段第812號餘段和毗連政府土地
TEMPORARY PUBLIC VEHICLE PARK FOR PRIVATE CARS
FOR A PERIOD OF 3 YEARS
LOT 812 RP IN D.D.125 AND ADJOINING GOVERNMENT LAND,
HA TSUEN, YUEN LONG, NEW TERRITORIES

規 劃 署
PLANNING
DEPARTMENT



參考編號
REFERENCE No.
A/HSK/428

圖 PLAN
A-3



實地照片 SITE PHOTOS

臨時公眾私家車停車場(為期3年)
新界元朗厦村丈量約份第125約地段第812號餘段和毗連政府土地
TEMPORARY PUBLIC VEHICLE PARK FOR PRIVATE CARS
FOR A PERIOD OF 3 YEARS
LOT 812 RP IN D.D.125 AND ADJOINING GOVERNMENT LAND,
HA TSUEN, YUEN LONG, NEW TERRITORIES

規 劃 署
PLANNING
DEPARTMENT



參考編號
REFERENCE No.
A/HSK/428

圖 PLAN
A-4

本圖於2023年1月13日擬備，所根據的
資料為攝於2022年12月30日的實地照片
PLAN PREPARED ON 13.1.2023
BASED ON SITE PHOTOS
TAKEN ON 30.12.2022