

2023年 8月 3 08

此文件在 收到。城市規劃委員會
只會在收到所有必要的資料及文件後才正式確認收到
申請的日期。

Appendix I of RNTPC
Paper No. A/HSK/486A

This document is received on **30 AUG 2023**
The Town Planning Board will formally acknowledge
the date of receipt of the application only upon receipt
of all the required information and documents.

Form No. S16-III
表格第 S16-III 號

**APPLICATION FOR PERMISSION
UNDER SECTION 16 OF
THE TOWN PLANNING ORDINANCE
(CAP.131)**

根據《城市規劃條例》(第131章)
第16條遞交的許可申請

**Applicable to Proposal Only Involving Temporary Use/Development of
Land and/or Building Not Exceeding 3 Years in Rural Areas or Renewal
of Permission for such Temporary Use or Development***

適用於祇涉及位於鄉郊地區土地上及/或建築物內進行為期不超過三年
的臨時用途/發展或該等臨時用途/發展的許可續期的建議*

**Form No. S16-I should be used for other Temporary Use/Development of Land and/or Building (e.g. temporary use/developments in the Urban Area) and Renewal of Permission for such Temporary Use or Development.*

**其他土地上及/或建築物內的臨時用途/發展 (例如位於市區內的臨時用途或發展) 及有關該等臨時用途/發展的許可續期，應使用表格第 S16-I 號。*

Applicant who would like to publish the notice of application in local newspapers to meet one of the Town Planning Board's requirements of taking reasonable steps to obtain consent of or give notification to the current land owner, please refer to the following link regarding publishing the notice in the designated newspapers: https://www.info.gov.hk/tpb/en/plan_application/apply.html

申請人如欲在本地報章刊登申請通知，以採取城市規劃委員會就取得現行土地擁有人的同意或通知現行土地擁有人所指定的其中一項合理步驟，請瀏覽以下網址有關在指定的報章刊登通知：
https://www.info.gov.hk/tpb/tc/plan_application/apply.html

General Note and Annotation for the Form

填寫表格的一般指引及註解

"Current land owner" means any person whose name is registered in the Land Registry as that of an owner of the land to which the application relates, as at 6 weeks before the application is made
「現行土地擁有人」指在提出申請前六星期，其姓名或名稱已在土地註冊處註冊為該申請所關乎的土地的擁有人的人

& Please attach documentary proof 請夾附證明文件

^ Please insert number where appropriate 請在適當地方註明編號

Please fill "NA" for inapplicable item 請在不適用的項目填寫「不適用」

Please use separate sheets if the space provided is insufficient 如所提供的空間不足，請另頁說明

Please insert a 「✓」 at the appropriate box 請在適當的方格內上加上「✓」號

2302151

4.8.2023

By Hand

Form No. S16-III 表格第 S16-III 號

For Official Use Only 請勿填寫此欄	Application No. 申請編號	A/HSK/486
	Date Received 收到日期	30 AUG 2023

- The completed form and supporting documents (if any) should be sent to the Secretary, Town Planning Board (the Board), 15/F, North Point Government Offices, 333 Java Road, North Point, Hong Kong.
申請人須把填妥的申請表格及其他支持申請的文件 (倘有), 送交香港北角渣華道 333 號北角政府合署 15 樓城市規劃委員會(下稱「委員會」)秘書收。
- Please read the "Guidance Notes" carefully before you fill in this form. The document can be downloaded from the Board's website at <http://www.info.gov.hk/tpb/>. It can also be obtained from the Secretariat of the Board at 15/F, North Point Government Offices, 333 Java Road, North Point, Hong Kong (Tel: 2231 4810 or 2231 4835), and the Planning Enquiry Counters of the Planning Department (Hotline: 2231 5000) (17/F, North Point Government Offices, 333 Java Road, North Point, Hong Kong and 14/F, Sha Tin Government Offices, 1 Sheung Wo Che Road, Sha Tin, New Territories).
請先細閱《申請須知》的資料單張, 然後填寫此表格。該份文件可從委員會的網頁下載 (網址: <http://www.info.gov.hk/tpb/>), 亦可向委員會秘書處 (香港北角渣華道 333 號北角政府合署 15 樓 - 電話: 2231 4810 或 2231 4835) 及規劃署的規劃資料查詢處 (熱線: 2231 5000) (香港北角渣華道 333 號北角政府合署 17 樓及新界沙田上禾輦路 1 號沙田政府合署 14 樓) 索取。
- This form can be downloaded from the Board's website, and obtained from the Secretariat of the Board and the Planning Enquiry Counters of the Planning Department. The form should be typed or completed in block letters. The processing of the application may be refused if the required information or the required copies are incomplete.
此表格可從委員會的網頁下載, 亦可向委員會秘書處及規劃署的規劃資料查詢處索取。申請人須以打印方式或以正楷填寫表格。如果申請人所提交的資料或文件副本不齊全, 委員會可拒絕處理有關申請。

1. Name of Applicant 申請人姓名/名稱

(☐ Mr. 先生 / ☐ Mrs. 夫人 / ☐ Miss 小姐 / ☐ Ms. 女士 / ☒ Company 公司 / ☐ Organisation 機構)

China Success Management Limited (中成管理有限公司)

2. Name of Authorised Agent (if applicable) 獲授權代理人姓名/名稱 (如適用)

(☐ Mr. 先生 / ☐ Mrs. 夫人 / ☐ Miss 小姐 / ☐ Ms. 女士 / ☒ Company 公司 / ☐ Organisation 機構)

Metro Planning & Development Company Limited (都市規劃及發展顧問有限公司)

3. Application Site 申請地點

(a) Full address / location / demarcation district and lot number (if applicable) 詳細地址/地點/丈量約份及地段號碼 (如適用)	Lots 3138RP, 3139 (Part), 3140, 3141, 3142, 3143, 3144 (Part), 3145, 3146, 3148RP, 3149RP, 3190RP, 3198 S.B, 3200RP (Part) & Adjoining Government Land in D.D. 129, Ha Tsuen, Yuen Long, N.T.
(b) Site area and/or gross floor area involved 涉及的地盤面積及/或總樓面面積	<input checked="" type="checkbox"/> Site area 地盤面積 4,946 sq.m 平方米 <input checked="" type="checkbox"/> About 約 Not more than <input checked="" type="checkbox"/> Gross floor area 總樓面面積 3,637 sq.m 平方米 <input type="checkbox"/> About 約
(c) Area of Government land included (if any) 所包括的政府土地面積 (倘有) 100 sq.m 平方米 <input checked="" type="checkbox"/> About 約

(d) Name and number of the related statutory plan(s) 有關法定圖則的名稱及編號	Approved Hung Shui Kiu and Ha Tsuen Outline Zoning Plan No. S/HSK/2
(e) Land use zone(s) involved 涉及的土地用途地帶	'Commercial (4)' ('C(4)'), 'Open Space' ('O') and 'Road'
(f) Current use(s) 現時用途	Vehicle service centre (If there are any Government, institution or community facilities, please illustrate on plan and specify the use and gross floor area) (如有任何政府、機構或社區設施，請在圖則上顯示，並註明用途及總樓面面積)

4. "Current Land Owner" of Application Site 申請地點的「現行土地擁有人」

The applicant 申請人 -

- ☐ is the sole "current land owner"^{#&} (please proceed to Part 6 and attach documentary proof of ownership).
是唯一的「現行土地擁有人」^{#&} (請繼續填寫第 6 部分，並夾附業權證明文件)。
- ☐ is one of the "current land owners"^{#&} (please attach documentary proof of ownership).
是其中一名「現行土地擁有人」^{#&} (請夾附業權證明文件)。
- ☒ is not a "current land owner"[#].
並不是「現行土地擁有人」[#]。

- ☐ The application site is entirely on Government land (please proceed to Part 6).
申請地點完全位於政府土地上 (請繼續填寫第 6 部分)。

5. Statement on Owner's Consent/Notification

就土地擁有人的同意/通知土地擁有人的陳述

- (a) According to the record(s) of the Land Registry as at (DD/MM/YYYY), this application involves a total of "current land owner(s)"[#].
根據土地註冊處截至 年 月 日的記錄，這宗申請共牽涉 名「現行土地擁有人」[#]。

(b) The applicant 申請人 -

- ☐ has obtained consent(s) of "current land owner(s)"[#].
已取得 名「現行土地擁有人」[#]的同意。

Details of consent of "current land owner(s)" [#] obtained 取得「現行土地擁有人」 [#] 同意的詳情		
No. of 'Current Land Owner(s)' 「現行土地擁有人」數目	Lot number/address of premises as shown in the record of the Land Registry where consent(s) has/have been obtained 根據土地註冊處記錄已獲得同意的地段號碼/處所地址	Date of consent obtained (DD/MM/YYYY) 取得同意的日期 (日/月/年)

(Please use separate sheets if the space of any box above is insufficient. 如上述任何方格的空間不足，請另頁說明)

- ☐ has notified "current land owner(s)"[#]
已通知 名「現行土地擁有人」[#]。

Details of the "current land owner(s)" [#] notified 已獲通知「現行土地擁有人」 [#] 的詳細資料		
No. of 'Current Land Owner(s)' 「現行土地擁有人」數目	Lot number/address of premises as shown in the record of the Land Registry where notification(s) has/have been given 根據土地註冊處記錄已發出通知的地段號碼／處所地址	Date of notification given (DD/MM/YYYY) 通知日期(日/月/年)

(Please use separate sheets if the space of any box above is insufficient. 如上述任何方格的空間不足，請另頁說明)

- ☒ has taken reasonable steps to obtain consent of or give notification to owner(s):
已採取合理步驟以取得土地擁有人的同意或向該人發給通知。詳情如下：

Reasonable Steps to Obtain Consent of Owner(s) 取得土地擁有人的同意所採取的合理步驟

- ☐ sent request for consent to the "current land owner(s)" on _____ (DD/MM/YYYY)^{#&}
於 _____ (日/月/年)向每一名「現行土地擁有人」[#]郵遞要求同意書[&]

Reasonable Steps to Give Notification to Owner(s) 向土地擁有人發出通知所採取的合理步驟

- ☐ published notices in local newspapers on _____ (DD/MM/YYYY)[&]
於 _____ (日/月/年)在指定報章就申請刊登一次通知[&]
- ☒ posted notice in a prominent position on or near application site/premises on
2/8/2023 (DD/MM/YYYY)[&]
於 _____ (日/月/年)在申請地點／申請處所或附近的顯明位置貼出關於該申請的通知[&]
- ☒ sent notice to relevant owners' corporation(s)/owners' committee(s)/mutual aid committee(s)/management office(s) or rural committee on 29/8/2023 (DD/MM/YYYY)[&]
於 _____ (日/月/年)把通知寄往相關的業主立案法團/業主委員會/互助委員會或管理處，或有關的鄉事委員會[&]

Others 其他

- ☐ others (please specify)
其他 (請指明)

Note: May insert more than one 「✓」.
Information should be provided on the basis of each and every lot (if applicable) and premises (if any) in respect of the application.

註: 可在多於一個方格內加上「✓」號
申請人須就申請涉及的每一地段(倘適用)及處所(倘有)分別提供資料

6. Type(s) of Application 申請類別	
(A) Temporary Use/Development of Land and/or Building Not Exceeding 3 Years in Rural Areas 位於鄉郊地區土地上及/或建築物內進行為期不超過三年的臨時用途/發展 (For Renewal of Permission for Temporary Use or Development in Rural Areas, please proceed to Part (B)) (如屬位於鄉郊地區臨時用途/發展的規劃許可續期，請填寫(B)部分)	
(a) Proposed use(s)/development 擬議用途/發展	Temporary Vehicle Service Centre for a Period of 3 Years (Please illustrate the details of the proposal on a layout plan) (請用平面圖說明擬議詳情)
(b) Effective period of permission applied for 申請的許可有效期	<input checked="" type="checkbox"/> year(s) 年 3 <input type="checkbox"/> month(s) 個月
(c) Development Schedule 發展細節表	
Proposed uncovered land area 擬議露天土地面積	1,619sq.m <input checked="" type="checkbox"/> About 約
Proposed covered land area 擬議有上蓋土地面積	3,327sq.m <input checked="" type="checkbox"/> About 約
Proposed number of buildings/structures 擬議建築物/構築物數目	5
Proposed domestic floor area 擬議住用樓面面積	NAsq.m <input checked="" type="checkbox"/> About 約
Proposed non-domestic floor area 擬議非住用樓面面積	Not more than 3,637sq.m <input type="checkbox"/> About 約
Proposed gross floor area 擬議總樓面面積	Not more than 3,637sq.m <input type="checkbox"/> About 約
Proposed height and use(s) of different floors of buildings/structures (if applicable) 建築物/構築物的擬議高度及不同樓層的擬議用途 (如適用) (Please use separate sheets if the space below is insufficient) (如以下空間不足，請另頁說明) Structure 1: Workbay, warehouse, toilet, site office, store room & staff rest room, store room, F.S pump room & water tank (Not exceeding 8m, 1-2 storey), Structure 2: Guard room (Not exceeding 3.5m, 1 storey), Structure 3: Workbays under open shed (Not exceeding 8m, 1 storey), Structure 4: Site office (Not exceeding 7.5m, 2 storeys), Structure 5: Open shed with vehicle service centre and site office underneath (Not exceeding 8m, 1 storey)	
Proposed number of car parking spaces by types 不同種類停車位的擬議數目 8m, 1 storey)	
Private Car Parking Spaces 私家車車位	Nil
Motorcycle Parking Spaces 電單車車位	Nil
Light Goods Vehicle Parking Spaces 輕型貨車泊車位	Nil
Medium Goods Vehicle Parking Spaces 中型貨車泊車位	2 spaces of 11m x 3.5m for MGV & HGV
Heavy Goods Vehicle Parking Spaces 重型貨車泊車位	Nil
Others (Please Specify) 其他 (請列明)	3 spaces of 11m x 3.5m*
Proposed number of loading/unloading spaces 上落客貨車位的擬議數目	
Taxi Spaces 的士車位	Nil
Coach Spaces 旅遊巴車位	Nil
Light Goods Vehicle Spaces 輕型貨車車位	Nil
Medium Goods Vehicle Spaces 中型貨車車位	Nil
Heavy Goods Vehicle Spaces 重型貨車車位	Nil
Others (Please Specify) 其他 (請列明)	NA

*(Container Tractor, Coach and Light/Medium/Heavy Goods Vehicle)

Proposed operating hours 擬議營運時間 8:00a.m. to 7:00p.m. from Mondays to Saturdays. No operation on Sundays and public holidays.																																	
(d) Any vehicular access to the site/subject building? 是否有車路通往地盤/ 有關建築物?	Yes 是	<input checked="" type="checkbox"/> There is an existing access. (please indicate the street name, where appropriate) 有一條現有車路。(請註明車路名稱(如適用)) Lau Fau Shan Road																															
	No 否	<input type="checkbox"/> There is a proposed access. (please illustrate on plan and specify the width) 有一條擬議車路。(請在圖則顯示, 並註明車路的闊度)																															
(c) Impacts of Development Proposal 擬議發展計劃的影響 (If necessary, please use separate sheets to indicate the proposed measures to minimise possible adverse impacts or give justifications/reasons for not providing such measures. 如需要的話, 請另頁表示可盡量減少可能出現不良影響的措施, 否則請提供理據/理由。)																																	
(i) Does the development proposal involve alteration of existing building? 擬議發展計劃是否包括現有建築物的改動?	Yes 是	<input type="checkbox"/> Please provide details 請提供詳情 																															
	No 否	<input checked="" type="checkbox"/>																															
(ii) Does the development proposal involve the operation on the right? 擬議發展是否涉及右列的工程?	Yes 是	<input type="checkbox"/> (Please indicate on site plan the boundary of concerned land/pond(s), and particulars of stream diversion, the extent of filling of land/pond(s) and/or excavation of land) (請用地盤平面圖顯示有關土地/池塘界線, 以及河道改道、填塘、填土及/或挖土的細節及/或範圍) <input type="checkbox"/> Diversion of stream 河道改道 <input type="checkbox"/> Filling of pond 填塘 Area of filling 填塘面積 sq.m 平方米 <input type="checkbox"/> About 約 Depth of filling 填塘深度 m 米 <input type="checkbox"/> About 約 <input type="checkbox"/> Filling of land 填土 Area of filling 填土面積 sq.m 平方米 <input type="checkbox"/> About 約 Depth of filling 填土厚度 m 米 <input type="checkbox"/> About 約 <input type="checkbox"/> Excavation of land 挖土 Area of excavation 挖土面積 sq.m 平方米 <input type="checkbox"/> About 約 Depth of excavation 挖土深度 m 米 <input type="checkbox"/> About 約																															
	No 否	<input checked="" type="checkbox"/>																															
(iii) Would the development proposal cause any adverse impacts? 擬議發展計劃會否造成不良影響?	<table border="0"> <tr> <td>On environment 對環境</td> <td>Yes 會 <input type="checkbox"/></td> <td>No 不會 <input checked="" type="checkbox"/></td> </tr> <tr> <td>On traffic 對交通</td> <td>Yes 會 <input type="checkbox"/></td> <td>No 不會 <input checked="" type="checkbox"/></td> </tr> <tr> <td>On water supply 對供水</td> <td>Yes 會 <input type="checkbox"/></td> <td>No 不會 <input checked="" type="checkbox"/></td> </tr> <tr> <td>On drainage 對排水</td> <td>Yes 會 <input type="checkbox"/></td> <td>No 不會 <input checked="" type="checkbox"/></td> </tr> <tr> <td>On slopes 對斜坡</td> <td>Yes 會 <input type="checkbox"/></td> <td>No 不會 <input checked="" type="checkbox"/></td> </tr> <tr> <td>Affected by slopes 受斜坡影響</td> <td>Yes 會 <input type="checkbox"/></td> <td>No 不會 <input checked="" type="checkbox"/></td> </tr> <tr> <td>Landscape Impact 構成景觀影響</td> <td>Yes 會 <input type="checkbox"/></td> <td>No 不會 <input checked="" type="checkbox"/></td> </tr> <tr> <td>Tree Felling 砍伐樹木</td> <td>Yes 會 <input type="checkbox"/></td> <td>No 不會 <input checked="" type="checkbox"/></td> </tr> <tr> <td>Visual Impact 構成視覺影響</td> <td>Yes 會 <input type="checkbox"/></td> <td>No 不會 <input checked="" type="checkbox"/></td> </tr> <tr> <td>Others (Please Specify) 其他 (請列明)</td> <td>Yes 會 <input type="checkbox"/></td> <td>No 不會 <input checked="" type="checkbox"/></td> </tr> </table>			On environment 對環境	Yes 會 <input type="checkbox"/>	No 不會 <input checked="" type="checkbox"/>	On traffic 對交通	Yes 會 <input type="checkbox"/>	No 不會 <input checked="" type="checkbox"/>	On water supply 對供水	Yes 會 <input type="checkbox"/>	No 不會 <input checked="" type="checkbox"/>	On drainage 對排水	Yes 會 <input type="checkbox"/>	No 不會 <input checked="" type="checkbox"/>	On slopes 對斜坡	Yes 會 <input type="checkbox"/>	No 不會 <input checked="" type="checkbox"/>	Affected by slopes 受斜坡影響	Yes 會 <input type="checkbox"/>	No 不會 <input checked="" type="checkbox"/>	Landscape Impact 構成景觀影響	Yes 會 <input type="checkbox"/>	No 不會 <input checked="" type="checkbox"/>	Tree Felling 砍伐樹木	Yes 會 <input type="checkbox"/>	No 不會 <input checked="" type="checkbox"/>	Visual Impact 構成視覺影響	Yes 會 <input type="checkbox"/>	No 不會 <input checked="" type="checkbox"/>	Others (Please Specify) 其他 (請列明)	Yes 會 <input type="checkbox"/>	No 不會 <input checked="" type="checkbox"/>
On environment 對環境	Yes 會 <input type="checkbox"/>	No 不會 <input checked="" type="checkbox"/>																															
On traffic 對交通	Yes 會 <input type="checkbox"/>	No 不會 <input checked="" type="checkbox"/>																															
On water supply 對供水	Yes 會 <input type="checkbox"/>	No 不會 <input checked="" type="checkbox"/>																															
On drainage 對排水	Yes 會 <input type="checkbox"/>	No 不會 <input checked="" type="checkbox"/>																															
On slopes 對斜坡	Yes 會 <input type="checkbox"/>	No 不會 <input checked="" type="checkbox"/>																															
Affected by slopes 受斜坡影響	Yes 會 <input type="checkbox"/>	No 不會 <input checked="" type="checkbox"/>																															
Landscape Impact 構成景觀影響	Yes 會 <input type="checkbox"/>	No 不會 <input checked="" type="checkbox"/>																															
Tree Felling 砍伐樹木	Yes 會 <input type="checkbox"/>	No 不會 <input checked="" type="checkbox"/>																															
Visual Impact 構成視覺影響	Yes 會 <input type="checkbox"/>	No 不會 <input checked="" type="checkbox"/>																															
Others (Please Specify) 其他 (請列明)	Yes 會 <input type="checkbox"/>	No 不會 <input checked="" type="checkbox"/>																															

	<p>Please state measure(s) to minimise the impact(s). For tree felling, please state the number, diameter at breast height and species of the affected trees (if possible)</p> <p>請註明盡量減少影響的措施。如涉及砍伐樹木，請說明受影響樹木的數目、及胸高度的樹幹直徑及品種(倘可)</p> <p>.....</p> <p>.....</p> <p>.....</p> <p>.....</p> <p>.....</p>
--	--

(B) Renewal of Permission for Temporary Use or Development in Rural Areas 位於鄉郊地區臨時用途/發展的許可續期	
(a) Application number to which the permission relates 與許可有關的申請編號	A/ _____ / _____
(b) Date of approval 獲批給許可的日期 (DD 日/MM 月/YYYY 年)
(c) Date of expiry 許可屆滿日期 (DD 日/MM 月/YYYY 年)
(d) Approved use/development 已批給許可的用途/發展	
(e) Approval conditions 附帶條件	<p><input type="checkbox"/> The permission does not have any approval condition 許可並沒有任何附帶條件</p> <p><input type="checkbox"/> Applicant has complied with all the approval conditions 申請人已履行全部附帶條件</p> <p><input type="checkbox"/> Applicant has not yet complied with the following approval condition(s): 申請人仍未履行下列附帶條件：</p> <p>.....</p> <p>.....</p> <p>.....</p> <p>Reason(s) for non-compliance: 仍未履行的原因：</p> <p>.....</p> <p>.....</p> <p>.....</p> <p>(Please use separate sheets if the space above is insufficient) (如以上空間不足，請另頁說明)</p>
(f) Renewal period sought 要求的續期期間	<p><input type="checkbox"/> year(s) 年</p> <p><input type="checkbox"/> month(s) 個月</p>

7. Justifications 理由

The applicant is invited to provide justifications in support of the application. Use separate sheets if necessary.
 現請申請人提供申請理由及支持其申請的資料。如有需要，請另頁說明。

1. The applicant wishes to combine the site area of A/HSK/309 and A/HSK/377 and rent to a single tenant. As such, a fresh planning application is submitted in order to provide a single FSI system to the whole site.
2. The application site subjects to previous planning permissions for vehicle service centre.
3. Sympathetic consideration should be granted to the current application because the applicant has complied with all the planning conditions imposed to the last planning permission No. A/HSK/28.
4. The proposed vehicle centre is intended to serve the goods vehicles of which it is complementary to the open storage use and port back-up use in Ha Tsuen and provide service to the concerned goods vehicle.
5. The proposed development is a temporary use for a period of 3 years which would not jeopardize the long term planning intention of the current zoning.
6. The proposed development is not incompatible with the surrounding environment including open storage use and port back-up activities.
7. Similar vehicle service centres such as A/HSK/263 & 322 have been approved by the Town Planning Board. Similar preferential treatment should be granted to the current application.
8. The temporary vehicle service centre is proposed for serving container tractor, light, medium and heavy goods vehicle and coach. Handover of new vehicles to clients, inspection, car washing, storing of spare parts at warehouse and repairing services will be carried out at the application site. However, no car spraying will be carried out at the application site.
9. The planning circumstance pertaining to the application site is similar to the recent approval of adjacent open storage yards and port back-up uses.
10. Minimal traffic impact.
11. Insignificant environmental and noise impacts because the applied use is housed within structures.
12. Insignificant drainage impact because surface U-channel has been provided at the application site.
13. The proposed development is intended mainly for storage of vehicle spare parts and inspection and small-scale repairing of goods vehicle, coach and container tractor. The proposed development is more suitable at the application than the conventional godown and industrial premise because of the difficulty of such vehicle accessing the upper floor of a building.
14. Shortage of land for proposed purpose in Ha Tsuen.

8. Declaration 聲明

I hereby declare that the particulars given in this application are correct and true to the best of my knowledge and belief.
本人謹此聲明，本人就這宗申請提交的資料，據本人所知及所信，均屬真實無誤。

I hereby grant a permission to the Board to copy all the materials submitted in an application to the Board and/or to upload such materials to the Board's website for browsing and downloading by the public free-of-charge at the Board's discretion.
本人現准許委員會酌情將本人就此申請所提交的所有資料複製及/或上載至委員會網站，供公眾免費瀏覽或下載。

Signature
簽署

Patrick Tsui

Name in Block Letters
姓名（請以正楷填寫）



☐ Applicant 申請人 / ☒ Authorised Agent 獲授權代理人

Consultant

Position (if applicable)
職位（如適用）

Professional Qualification(s) ☐ Member 會員 / ☐ Fellow of 資深會員

專業資格

- ☐ HKIP 香港規劃師學會 / ☐ HKIA 香港建築師學會 /
☐ HKIS 香港測量師學會 / ☐ HKIE 香港工程師學會 /
☐ HKILA 香港園境師學會 / ☐ HKIUD 香港城市設計學會
☐ RPP 註冊專業規劃師
Others 其他

on behalf of Metro Planning & Development Company Limited (都市規劃及發展顧問有限公司)
代表

☒ Company 公司 / ☐ Organisation Name and Chop (if applicable) 機構名稱及蓋章（如適用）

Date 日期

4/8/2023

(DD/MM/YYYY 日/月/年)

Remark 備註

The materials submitted in an application to the Board and the Board's decision on the application would be disclosed to the public. Such materials would also be uploaded to the Board's website for browsing and free downloading by the public where the Board considers appropriate.

委員會會向公眾披露申請人所遞交的申請資料和委員會對申請所作的決定。在委員會認為合適的情況下，有關申請資料亦會上載至委員會網頁供公眾免費瀏覽及下載。

Warning 警告

Any person who knowingly or wilfully makes any statement or furnish any information in connection with this application, which is false in any material particular, shall be liable to an offence under the Crimes Ordinance.

任何人在明知或故意的情況下，就這宗申請提出在任何要項上是虛假的陳述或資料，即屬違反《刑事罪行條例》。

Statement on Personal Data 個人資料的聲明

- The personal data submitted to the Board in this application will be used by the Secretary of the Board and Government departments for the following purposes:
委員會就這宗申請所收到的個人資料會交給委員會秘書及政府部門，以根據《城市規劃條例》及相關的城市規劃委員會規劃指引的規定作以下用途：
(a) the processing of this application which includes making available the name of the applicant for public inspection when making available this application for public inspection; and
處理這宗申請，包括公布這宗申請供公眾查閱，同時公布申請人的姓名供公眾查閱；以及
(b) facilitating communication between the applicant and the Secretary of the Board/Government departments.
方便申請人與委員會秘書及政府部門之間進行聯絡。
- The personal data provided by the applicant in this application may also be disclosed to other persons for the purposes mentioned in paragraph 1 above.
申請人就這宗申請提供的個人資料，或亦會向其他人士披露，以作上述第1段提及的用途。
- An applicant has a right of access and correction with respect to his/her personal data as provided under the Personal Data (Privacy) Ordinance (Cap. 486). Request for personal data access and correction should be addressed to the Secretary of the Board at 15/F, North Point Government Offices, 333 Java Road, North Point, Hong Kong.
根據《個人資料(私隱)條例》(第486章)的規定，申請人有權查閱及更正其個人資料。如欲查閱及更正個人資料，應向委員會秘書提出有關要求，其地址為香港北角渣華道333號北角政府合署15樓。

Gist of Application 申請摘要

(Please provide details in both English and Chinese as far as possible. This part will be circulated to relevant consultees, uploaded to the Town Planning Board's Website for browsing and free downloading by the public and deposited at the Planning Enquiry Counters of the Planning Department for general information.)
(請盡量以英文及中文填寫。此部分將會發送予相關諮詢人士、上載至城市規劃委員會網頁供公眾免費瀏覽及下載及存放於規劃署規劃資料查詢處以供一般參閱。)

Application No. 申請編號	(For Official Use Only) (請勿填寫此欄)
Location/address 位置/地址	Lots 3138RP, 3139 (Part), 3140, 3141, 3142, 3143, 3144 (Part), 3145, 3146, 3148RP, 3149RP, 3190RP, 3198 S.B, 3200RP (Part) & Adjoining Government Land in D.D. 129, Ha Tsuen, Yuen Long, N.T.
Site area 地盤面積	4,946 sq. m 平方米 <input checked="" type="checkbox"/> About 約 (includes Government land of 包括政府土地 100 sq. m 平方米 <input checked="" type="checkbox"/> About 約)
Plan 圖則	Approved Hung Shui Kiu and Ha Tsuen Outline Zoning Plan No. S/HSK/2
Zoning 地帶	'Commercial (4)' ('C(4)'), 'Open Space' ('O') and 'Road'
Type of Application 申請類別	<input checked="" type="checkbox"/> Temporary Use/Development in Rural Areas for a Period of 位於鄉郊地區的臨時用途/發展為期 <input checked="" type="checkbox"/> Year(s) 年 3 <input type="checkbox"/> Month(s) 月 <input type="checkbox"/> Renewal of Planning Approval for Temporary Use/Development in Rural Areas for a Period of 位於鄉郊地區臨時用途/發展的規劃許可續期為期 <input type="checkbox"/> Year(s) 年 <input type="checkbox"/> Month(s) 月
Applied use/ development 申請用途/發展	Temporary Vehicle Service Centre for a Period of 3 Years

(i) Gross floor area and/or plot ratio 總樓面面積及／或地積比率		sq.m 平方米	Plot Ratio 地積比率
	Domestic 住用	NA <input type="checkbox"/> About 約 <input type="checkbox"/> Not more than 不多於	NA <input type="checkbox"/> About 約 <input type="checkbox"/> Not more than 不多於
	Non-domestic 非住用	3,637 <input type="checkbox"/> About 約 <input checked="" type="checkbox"/> Not more than 不多於	0.735 <input type="checkbox"/> About 約 <input checked="" type="checkbox"/> Not more than 不多於
(ii) No. of block 幢數	Domestic 住用	NA	
	Non-domestic 非住用	5	
(iii) Building height/No. of storeys 建築物高度／層數	Domestic 住用	NA m 米 <input type="checkbox"/> (Not more than 不多於)	
		NA Storeys(s) 層 <input type="checkbox"/> (Not more than 不多於)	
	Non-domestic 非住用	3.5-8 m 米 <input type="checkbox"/> (Not more than 不多於)	
		1-2 Storeys(s) 層 <input type="checkbox"/> (Not more than 不多於)	
(iv) Site coverage 上蓋面積	67.27 % <input checked="" type="checkbox"/> About 約		
(v) No. of parking spaces and loading / unloading spaces 停車位及上落客貨車位數目	Total no. of vehicle parking spaces 停車位總數		5
	Private Car Parking Spaces 私家車車位 0 Motorcycle Parking Spaces 電單車車位 0 Light Goods Vehicle Parking Spaces 輕型貨車泊車位 0 Medium Goods Vehicle Parking Spaces 中型貨車泊車位 2 (MGV & HGV) Heavy Goods Vehicle Parking Spaces 重型貨車泊車位 0 Others (Please Specify) 其他 (請列明) 3* _____ _____		
	Total no. of vehicle loading/unloading bays/lay-bys 上落客貨車位／停車處總數		0
	Taxi Spaces 的士車位 0 Coach Spaces 旅遊巴車位 0 Light Goods Vehicle Spaces 輕型貨車車位 0 Medium Goods Vehicle Spaces 中型貨車車位 0 Heavy Goods Vehicle Spaces 重型貨車車位 0 Others (Please Specify) 其他 (請列明) 0 NA _____ _____		

*(Container Tractor, Coach and Light/Medium/Heavy Goods Vehicle)

Submitted Plans, Drawings and Documents 提交的圖則、繪圖及文件		
	<u>Chinese</u> 中文	<u>English</u> 英文
Plans and Drawings 圖則及繪圖		
Master layout plan(s)/Layout plan(s) 總綱發展藍圖／布局設計圖	<input type="checkbox"/>	<input checked="" type="checkbox"/>
Block plan(s) 樓宇位置圖	<input type="checkbox"/>	<input type="checkbox"/>
Floor plan(s) 樓宇平面圖	<input type="checkbox"/>	<input type="checkbox"/>
Sectional plan(s) 截視圖	<input type="checkbox"/>	<input type="checkbox"/>
Elevation(s) 立視圖	<input type="checkbox"/>	<input type="checkbox"/>
Photomontage(s) showing the proposed development 顯示擬議發展的合成照片	<input type="checkbox"/>	<input type="checkbox"/>
Master landscape plan(s)/Landscape plan(s) 園境設計總圖／園境設計圖	<input type="checkbox"/>	<input type="checkbox"/>
Others (please specify) 其他 (請註明)	<input type="checkbox"/>	<input checked="" type="checkbox"/>
As-built drainage plan, site plan and location plan		
Reports 報告書		
Planning Statement/Justifications 規劃綱領/理據	<input type="checkbox"/>	<input type="checkbox"/>
Environmental assessment (noise, air and/or water pollutions) 環境評估 (噪音、空氣及／或水的污染)	<input type="checkbox"/>	<input type="checkbox"/>
Traffic impact assessment (on vehicles) 就車輛的交通影響評估	<input type="checkbox"/>	<input type="checkbox"/>
Traffic impact assessment (on pedestrians) 就行人的交通影響評估	<input type="checkbox"/>	<input type="checkbox"/>
Visual impact assessment 視覺影響評估	<input type="checkbox"/>	<input type="checkbox"/>
Landscape impact assessment 景觀影響評估	<input type="checkbox"/>	<input type="checkbox"/>
Tree Survey 樹木調查	<input type="checkbox"/>	<input type="checkbox"/>
Geotechnical impact assessment 土力影響評估	<input type="checkbox"/>	<input type="checkbox"/>
Drainage impact assessment 排水影響評估	<input type="checkbox"/>	<input type="checkbox"/>
Sewerage impact assessment 排污影響評估	<input type="checkbox"/>	<input type="checkbox"/>
Risk Assessment 風險評估	<input type="checkbox"/>	<input type="checkbox"/>
Others (please specify) 其他 (請註明)	<input type="checkbox"/>	<input checked="" type="checkbox"/>
Estimated traffic generation		
Note: May insert more than one 「✓」. 註：可在多於一個方格內加上「✓」號		

Note: The information in the Gist of Application above is provided by the applicant for easy reference of the general public. Under no circumstances will the Town Planning Board accept any liabilities for the use of the information nor any inaccuracies or discrepancies of the information provided. In case of doubt, reference should always be made to the submission of the applicant.

註：上述申請摘要的資料是由申請人提供以方便市民大眾參考。對於所載資料在使用上的問題及文義上的歧異，城市規劃委員會概不負責。若有任何疑問，應查閱申請人提交的文件。

**Proposed Temporary Vehicle Service Centre for a Period of 3 Years
at
Lots 3138RP, 3139 (Part), 3140, 3141, 3142, 3143, 3144 (Part), 3145,
3146, 3148RP, 3149RP, 3190RP, 3198 S.B, 3200RP (Part) & Adjoining
Government Land in D.D. 129, Ha Tsuen, Yuen Long, N.T.**

Annex 1 Estimated Traffic Generation

- 1.1 The application site is abutting Lau Fau Shan Road. Two 10m ingresses/egresses are situated to the east abutting the said Road. The application site is occupied by an existing use for repairing heavy goods vehicle since more than 2 decades ago. The site has been approved for vehicle service centre before. The estimated average traffic generation and traffic generation rate at peak hours are as follow:

	<u>Average Traffic Generation Rate (pcu/hr)</u>	<u>Average Traffic Attraction Rate (pcu/hr)</u>	<u>Traffic Generation Rate at Peak Hours (pcu/hr)</u>	<u>Traffic Attraction Rate at Peak Hours (pcu/hr)</u>
light goods vehicle	0.33	0.33	2	2
Medium/ heavy goods vehicle/Coach	1.27	1.27	2	4
Container tractor	0.42	0.42	2.5	2.5
Total	2.02	2.02	6.5	8.5

Note 1: The opening hour of the proposed development is restricted to 8:00 a.m. to 7:00 p.m. from Mondays to Saturdays. No operation will be held on Sundays and public holidays.

Note 2: The pcus of light goods vehicle, medium/heavy goods vehicle/coach and container tractor are assumed to be 1, 2, & 2.5 respectively.

Note 3: Morning peak is defined as 7:00a.m. to 9:00a.m. whereas afternoon peak is defined as 5:00p.m. to 7:00p.m.

- 1.2 The site is limited in size. The proposed development would generate much less traffic when comparing to the nearby container depot and logistics centre.
- 1.3 In association with the proposed use, adequate space for manoeuvring of vehicle would be provided within the site boundary. By virtue of the fact that the application site is directly linked with Yuen Long Highway via Tin Wah Road and Tin Ying Road, the proposed development being applied would not aggravate the traffic condition of Ping Ha Road to the south.

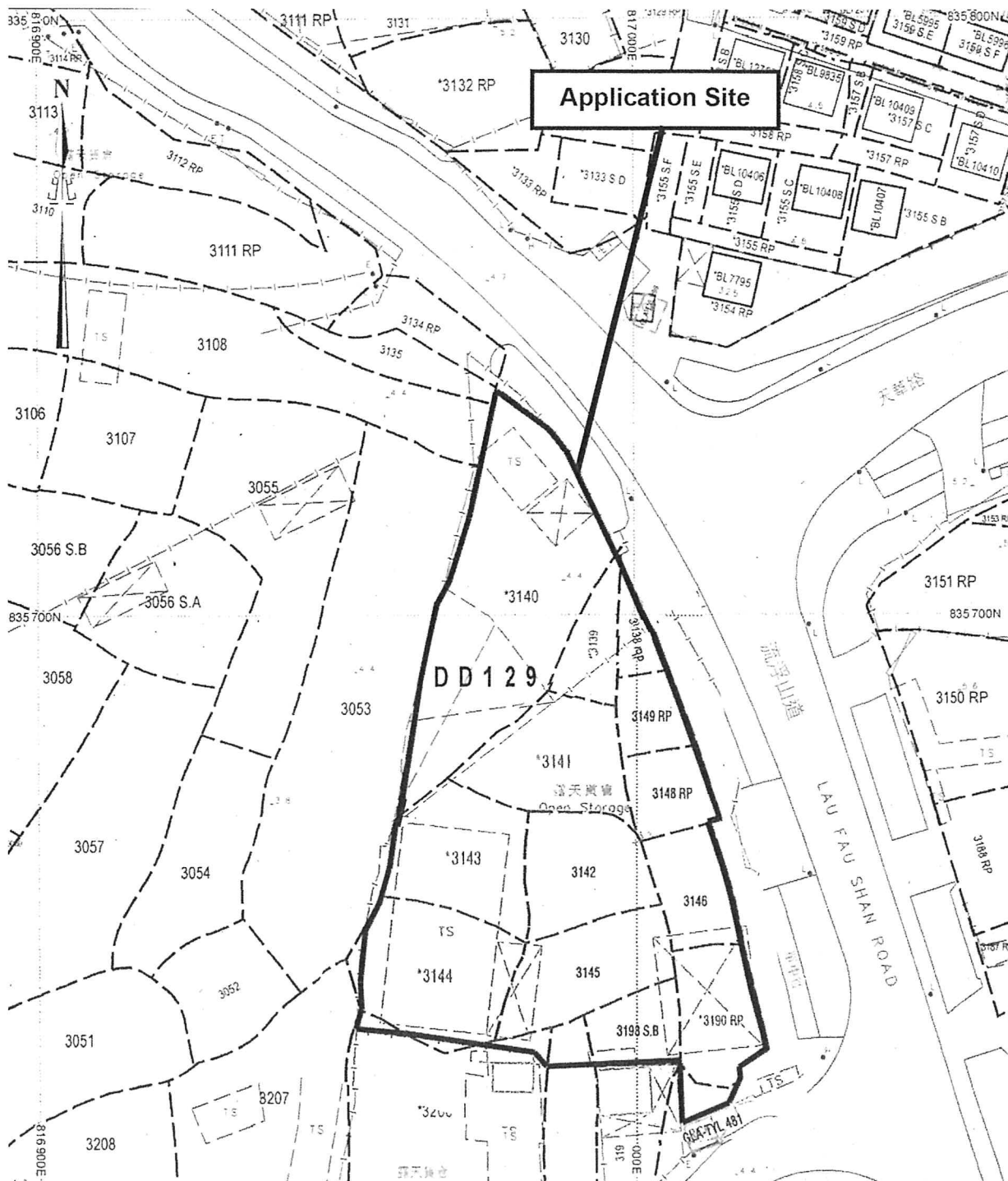

Project 項目名稱:

Proposed Temporary Vehicle Service Centre for a Period of 3 Years at Lots 3138RP, 3139 (Part), 3140, 3141, 3142, 3143, 3144 (Part), 3145, 3146, 3148RP, 3149RP, 3190RP, 3198 S.B., 3200RP (Part) & Adjoining Government Land in D.D. 129, Ha Tsuen, Yuen Long, N.T.

Drawing Title 圖目:

Site Plan

Drawing No. 圖號:

Figure 1

Remarks 備註:

Scale 比例:

1:1000

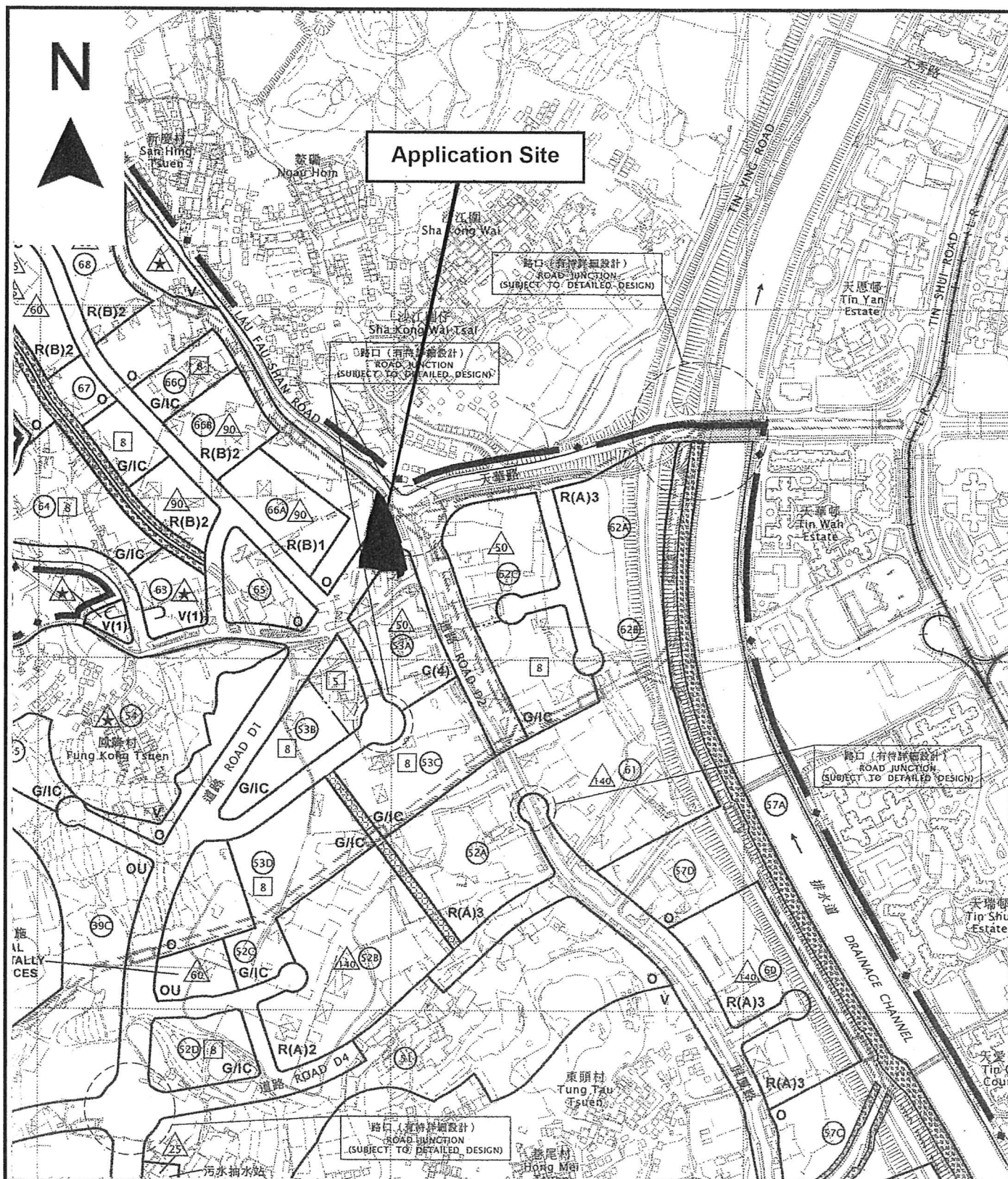

Project 項目名稱:

Proposed Temporary Vehicle Service Centre for a Period of 3 Years at Lots 3138RP, 3139 (Part), 3140, 3141, 3142, 3143, 3144 (Part), 3145, 3146, 3148RP, 3149RP, 3190RP, 3198 S.B, 3200RP (Part) & Adjoining Government Land in D.D. 129, Ha Tsuen, Yuen Long, N.T.

Drawing Title 圖目:

Location Plan

Drawing No. 圖號:

Figure 2

Remarks 備註:

Scale 比例:

1:7500



Structure 5

Open shed for vehicle service centre
with a site office underneath
Covered area: Not exceeding 1,088m²
GFA: Not exceeding 1,228m²
Height: Not exceeding 8m
No. of storey: 1

2 parking spaces of 11m
3.5m for medium and
heavy goods vehicle

Site office under the
open shed
GFA: Not exceeding 280m²
(including in the GFA of open shed)
Height: Not exceeding 6m
No. of storey: 2

Structure 1

Total GFA: Not exceeding 1,655m²
Height: Not exceeding 8m

Structure 1A
Workbay (14m x 6m) for coach
under an open shed
GFA: Not exceeding 130m²
No. of storey: 1

Structure 1B
Warehouse for storage of
vehicle parts
GFA: Not exceeding 500m²
No. of storey: 1

Structure 1C
Toilet
GFA: Not exceeding 50m²
No. of storey: 1

Structure 1D
Site office
GFA: Not exceeding 290m²
(for 2 storey)
No. of storey: 2

Structure 1E
Store room & staff rest room
GFA: Not exceeding 150m²
No. of storey: 1

Structure 1F
2 workbays (14m x 6m) for coach
and 1 workbay (8m x 5m) for
container tractor under an open shed
GFA: Not exceeding 485m²
No. of storey: 1

Structure 1G
Store room, F.S. pump room and water tank
GFA: Not exceeding 50m²
No. of storey: 1

25m manoeuvring circle

10m ingress/egress

3 parking spaces of 11m x 3.5m for
container tractor, coach,
light goods vehicle, medium goods
vehicle & heavy goods vehicle

Structure 2

Guard room
GFA: Not exceeding 9m²
Height: Not exceeding 3.5m
No. of storey: 1

10m ingress/egress

Structure 4

Site office
GFA: Not exceeding 50m²
Height: Not exceeding 7.5m
No. of storey: 2

Structure 3

5 workbays (13m x 5m each) for
light goods vehicle, medium
goods vehicle & heavy goods
vehicle under an open shed
GFA: Not exceeding 720m²
Height: Not exceeding 8m
No. of storey: 1

Uncovered 13m x 5m
vehicle washing bay

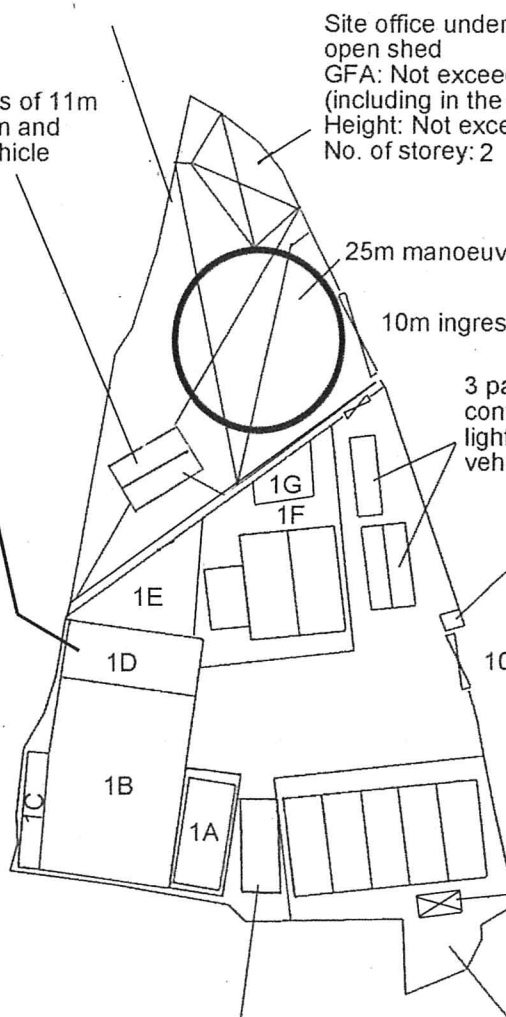

Project 項目名稱:

Proposed Temporary Vehicle Service
Centre for a Period of 3 Years at Lots
3138RP, 3139 (Part), 3140, 3141,
3142, 3143, 3144 (Part), 3145, 3146,
3148RP, 3149RP, 3190RP, 3198 S.B,
3200RP (Part) & Adjoining
Government Land in D.D. 129, Ha
Tsuen, Yuen Long, N.T.

Drawing Title 圖目:

Proposed Layout Plan

Drawing No. 圖號:

Figure 3

Remarks 備註:

Scale 比例:

1:1000

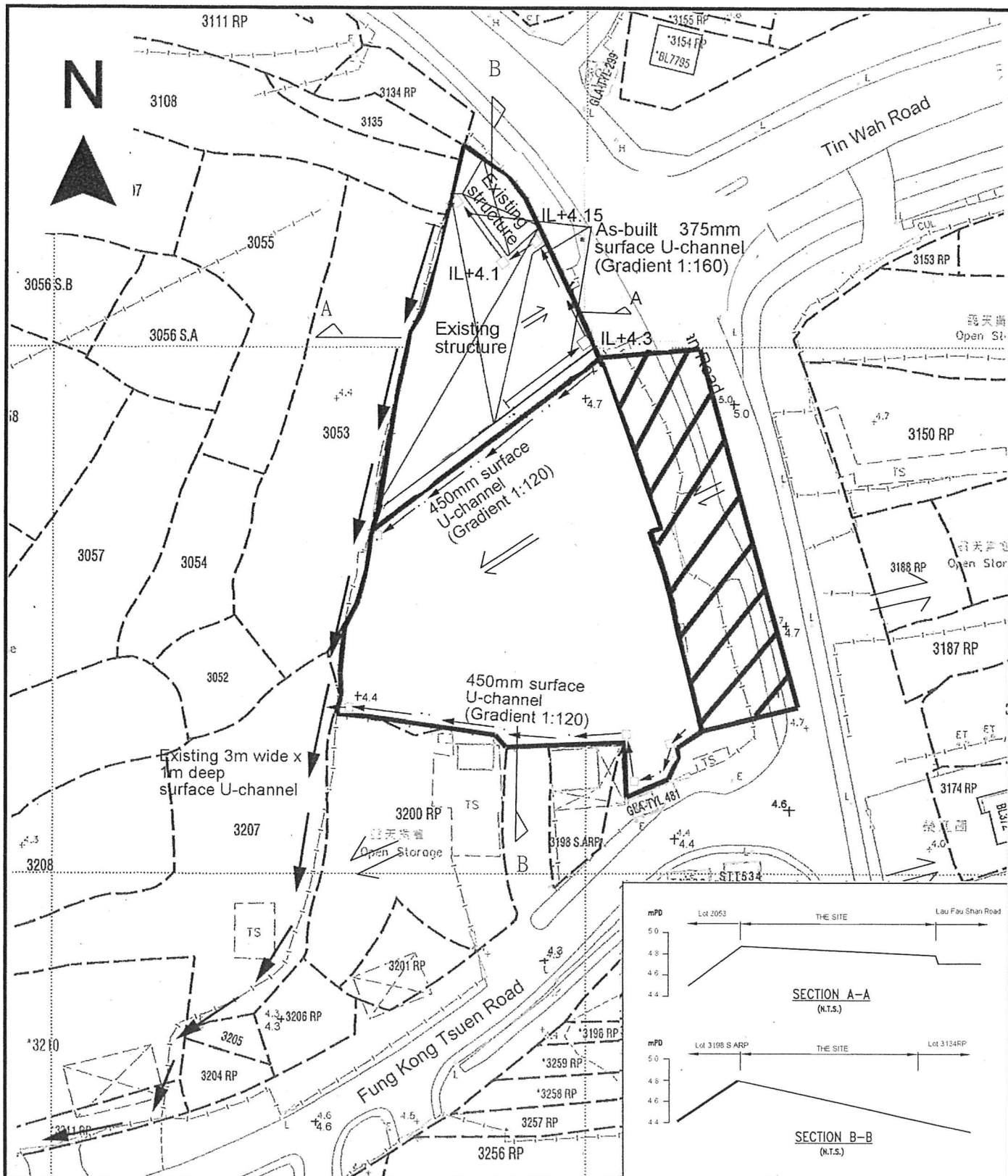

Project 項目名稱:

Proposed Temporary Vehicle Service Centre for a Period of 3 Years at Lots 3138RP, 3139 (Part), 3140, 3141, 3142, 3143, 3144 (Part), 3145, 3146, 3148RP, 3149RP, 3190RP, 3198 S.B., 3200RP (Part) & Adjoining Government Land in D.D. 129, Ha Tsuen, Yuen Long, N.T.

Drawing Title 圖目:

As-built Drainage Plan

Drawing No. 圖號:

Figure 4

Remarks 備註:

□ Proposed catchpit

⇐ Flow of surface runoff

+4.7 Level (in mPD)

▨ External catchment

Scale 比例:

1:1000

Total: 2 pages

Date: 22 December 2023

TPB Ref.: A/HSK/486

By Email

Town Planning Board
15/F, North Point Government Offices
333 Java Road
North Point
Hong Kong
(Attn: The Secretary)

Dear Sirs,

Proposed Temporary Vehicle Service Centre for a Period of 3 Years at Lots 3138RP, 3139 (Part), 3140, 3141, 3142, 3143, 3144 (Part), 3145, 3146, 3148RP, 3149RP, 3190RP, 3198 S.B, 3200RP (Part) & Adjoining Government Land in D.D. 129, Ha Tsuen, Yuen Long, N.T.

This letter intends to supersede our letter dated 19.12.2023 and 22.12.2023. We are glad to submit the proposed FSI plan herewith for the consideration of the Director of Fire Services.

The application site was covered by two separate planning permissions No. A/HSK/309 & 377 for the applied use. Due to the requirement of the Director of Fire Services, the applicant is required to combine two adjacent sites with two separate planning permissions into one application site as per the current planning application. In view of that the proposed development is under operation since the approval of the above-mentioned planning permissions, the applicant confirms that no roadside amenity areas and roadside trees under the jurisdiction of LCSD will be affected by the proposed works.

Should you have further enquiry, please feel free to contact the undersigned at [REDACTED] at your convenience.

Yours faithfully,



Patrick Tsui

c.c. Tuen Mun and Yuen Long West District Planning Office (Attn: Ms. Moon KOK) –
By Email

APPENDIX I

Proposed Temporary Vehicle Service Centre for a Period of 3 Years at Lots 3138RP, 3139 (Part), 3140, 3141, 3142, 3143, 3144 (Part), 3145, 3146, 3148RP, 3149RP, 3190RP, 3198 S.B, 3200RP (Part) & Adjoining Government Land in D.D. 129, Ha Tsuen, Yuen Long, N.T.

F.S.NOTES:

1. GENERAL

- 1.1 FIRE SERVICE INSTALLATIONS SHALL BE PROVIDED IN ACCORDANCE WITH THE CODES OF PRACTICE FOR MINIMUM FIRE SERVICE INSTALLATIONS AND EQUIPMENT AND INSPECTION, TESTING AND MAINTENANCE OF INSTALLATIONS AND EQUIPMENT 2022 (COP 2022), FSD CIRCULAR LETTERS AND THE HONG KONG WATERWORKS STANDARD REQUIREMENTS.
- 1.2 ALL TUBES AND FITTINGS SHALL BE DUCTILE IRON TO BS EN545 K12 WHERE PIPEWORK ABOVE Ø150mm.
- 1.3 ALL DRAIN PIPES SHALL BE DISCHARGED TO A CONSPICUOUS POSITION WITHOUT THE POSSIBILITY OF BEING SUBMERGED.
- 1.4 THE AGGREGATE AREA OF OPENABLE WINDOWS NOT LESS THAN 6.25% OF THE FLOOR AREA OF THE STRUCTURE
- 1.5 VENTILATION/AIR CONDITIONING SYSTEM NOT TO BE PROVIDED.
- 1.6 STORAGE CONFIGURATION OF MAXIMUM STORAGE AREAS SHALL BE 50M² FOR ANY SINGLE BLOCK

2. HOSE REEL SYSTEM

- 2.1 NEW FIRE HOSE REEL SHALL BE PROVIDED AS INDICATED ON PLAN TO ENSURE THAT EVERY PART OF THE BUILDING CAN BE REACHED BY A LENGTH OF NOT MORE THAN 30m HOSE REEL TUBING.
- 2.2 THE WATER SUPPLY FOR HOSE REEL SYSTEM WILL BE FED FROM A NEW 2m³ F.S. FIBREGLOSS WATER TANK VIA TWO HOSE REEL PUMPS (DUTY/STANDBY) LOCATED INSIDE FS PUMP ROOM AT EXTERNAL AREA.
- 2.3 HOSE REEL PUMPS SHALL BE STARTED BY ACTUATION OF ANY BREAKGLASS UNIT FITTED ASIDE EACH HOSE REEL SETS
- 2.4 ALL FIRE HOSE REEL OUTLETS SHOULD BE HOUSED IN GLASS FRONTED CABINET SECURED UNDER LOCK & KEY.
- 2.5 ALL FIRE HOSE REEL SHOULD BE PROVIDED WITH FSD APPROVED TYPE INSTRUCTION PLATE & WSD WARNING PLATE
- 2.6 SECONDARY ELECTRICITY SUPPLY DIRECTLY TEE OFF BEFORE CLP'S INCOMING MAIN SWITCH SHALL BE PROVIDED FOR THE FH/HR PUMPS.

3. AUTOMATIC SPRINKLER SYSTEM

- 3.1 NEW AUTOMATIC SPRINKLER SYSTEM SHALL BE PROVIDED AND INSTALLED IN ACCORDANCE WITH LPC RULES FOR AUTOMATIC SPRINKLER INSTALLATIONS INCORPORATING BS EN 12845: 2015 (INCLUDING TECHNICAL BULLETINS, NOTES, COMMENTARY AND RECOMMENDATIONS) AND FSD CIRCULAR LETTER NO. 5/2020. THE CLASSIFICATION OF THE OCCUPANCIES WILL BE ORDINARY HAZARD GROUP III.
- 3.2 ONE NEW 90m SPRINKLER WATER TANK WILL BE PROVIDED AS INDICATED ON PLAN. THE TOWN MAIN WATER SUPPLY WILL BE FED FROM SINGLE END.
- 3.3 TWO NEW SPRINKLER PUMPS (DUTY/STANDBY) AND ONE JOCKEY PUMP SHALL BE PROVIDED IN FS PUMP ROOM LOCATED AT EXTERNAL AREA.
- 3.4 NEW SPRINKLER CONTROL VALVE SET AND SPRINKLER INLET SHALL BE PROVIDED AS INDICATED ON PLAN.
- 3.5 ALL SUBSIDIARY STOP VALVES TO BE ELECTRIC MONITORING TYPE.
- 3.6 SECONDARY ELECTRICITY SUPPLY DIRECTLY TEE OFF BEFORE CLP'S INCOMING MAIN SWITCH SHALL BE PROVIDED FOR THE SPRINKLER PUMPS.
- 3.7 THE SPRINKLER SYSTEM DESIGN IS BASED ON THE FOLLOWINGS:
HAZARD CLASS : ORDINARY HAZARD GROUP III
TYPE OF STORAGE : POST-PALLET (ST2)
STORAGE CATEGORY : CATEGORY I
MAXIMUM STORAGE HIEGHT : 3.5m
SPRINKLER PROTECTION : CEILING PROTECTION ONLY

4. FIRE ALARM SYSTEM

- 4.1 NEW FIRE ALARM SYSTEM SHALL BE PROVIDED IN ACCORDANCE WITH BS 5839-1:2017 AND FSD CIRCULAR LETTER 6/2021
- 4.2 NEW BREAKGLASS UNITS AND FIRE ALARM BELLS SHALL BE PROVIDED AT ALL NEW FIRE HOSE REEL POINTS. THE FIRE ALARM INTALLATION WILL BE INTEGRATED WITH THE HOSE REEL SYSTEM.
- 4.3 A NEW FIRE ALARM CONTROL PANEL SHALL BE PROVIDED TO RECEIVE ALL FIRE ALARM SIGNALS FROM BREAKGLASS UNITS AND SPRINKLER FLOW SWITCHES AND TRANSMIT THE SAME TO THE CFATS VIA DIRECT LINK.

5. EMERGENCY LIGHTING

- 5.1 EMERGENCY LIGHTING SHALL BE PROVIDED IN ACCORDANCE WITH 'BS 5266: PART 1 :2016 AND BS EN 1838 :2013", COVERING ALL AREA. EMERGENCY LIGHTINGS SHALL BE BACKED UP BY BUILT-IN BATTERY AND CAPABLE OF MAINTAINING FUNCTION OF NOT LESS THAN 2 HOURS IN CASE OF POWER FAILURE

6. EXIT SIGN

- 6.1 ALL EXIT SIGNS/DIRECTIONAL EXIT SIGNS SHALL BE PROVIDED IN ACCORDANCE WITH SECTION 5.10 OF COP 2012 AND FSD CIRCULAR LETTER NO. 5/2008, FOR THE BUILDING. EXIT SIGNS/DIRECTIONAL EXIT SIGNS SHALL BE BACKED UP BY BUILT-IN BATTERY AND CAPABLE OF MAINTAINING FUNCTION OF NOT LESS THAN 2 HOURS IN CASE OF POWER FAILURE.

7. PORTABLE APPLIANCES

- 7.1 PORTABLE HAND OPERATED APPLIANCES SHALL BE PROVIDED AS INDICATED ON PLAN.

LEGEND

 HOSE REEL

 BREAK GLASS UNIT

 FIRE ALARM BELL

 EMERGENCY LIGHT

 EXIT SIGN

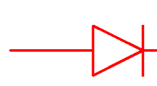
 NON-RETURN VALVE

 5KG CO2
FIRE EXTINGUISHER

 SAND BUCKET

 SUBSIDIARY VALVE / FLOW SWITCH

 SPRINKLER CONTROL VALVE SET

 GATE VALVE

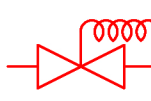
 GATE TYPE (With MONITORING)

 PUMP SET

 Y-TYPE STRAINER

 SPRINKLER INLET

 PRESSURE GAUGE

 SPRINKLER HEAD (ON PLAN)

Structure 1 Openable Windows Calculation

Area of Structure 1 = 1655 sq.m.
Area of High Bay Window (H.B.W.) = 2.0m(H) x 55m = 110 sq.m.
Total openable window area = 110 sq.m.
= 6.64% of floor area

Structure 3 Openable Windows Calculation

Area of Structure 1 = 720 sq.m.
Area of High Bay Window (H.B.W.) = 1.0m(H) x 50m = 50 sq.m.
Total openable window area =50 sq.m.
= 6.94% of floor area

Structure 5 Openable Windows Calculation

Area of Structure 1 = 1088 sq.m.
Area of opening 1 = 5m(W) x 5m(H) = 25 sq.m.
Area of opening 2 = 5m(W) x 5m(H) = 25 sq.m.
Area of opening 3 = 5m(W) x 5m(H) = 25 sq.m.
Total openable window area = 25 + 25 + 25 = 75 sq.m.
= 6.8% of floor area

Structure 1
GFA: Not exceeding 1,655m²
Height: Not exceeding 8m

Structure 1A
Workbay (14m x 6m) for coach
under an open shed
GFA: Not exceeding 130m²
No. of storey: 1

Structure 1B
Warehouse for storage vehicle
parts
GFA: Not exceeding 500m²
No. of storey: 1

Structure 1C
Toilet
GFA: Not exceeding 50m²
No. of storey: 1

Structure 1D
Site office
GFA: Not exceeding 290m²
(for 2 storey)
No. of storey: 2

Structure 1E
Store room & staff rest room
GFA: Not exceeding 150m²
No. of storey: 1

Structure 1F
2 workbays (14m x 6m) for coach
and 1 workbay (8m x 5m) for
container tractor under an open shed
GFA: Not exceeding 485m²
No. of storey: 1

Structure 1G
Store room, F.S. pump room and water tank
GFA: Not exceeding 50m²
No. of storey: 1

Structure 5
Open Shed for Vehicle service center
with a site office underneath
Covered area: Not exceeding 1,088m²
GFA: Not exceeding 1,288m²
Height: Not exceeding 8m
No. of storey: 1

Site office Under the
Open Shed
GFA: Not exceeding 280m²
(Including in the GFA of Open Shed)
Height: Not exceeding 6m
No. of storey: 2

10m Ingress/
Egress

SPRINKLER CONTROL VALVE SET
SPRINKLER INLET

3 parking spaces of 11m x 3.5m for
container tractor, coach, light goods
vehicle, medium goods vehicle &
heavy goods vehicle

Structure 2
Guard room
GFA: Not exceeding 9m²
Height: Not exceeding 3.5m
No. of storey: 1

10m Ingress/
Egress

Structure 4
Site office
GFA: Not exceeding 50m²
Height: Not exceeding 7.5m
No. of storey: 2

Structure 3
5 workbays (13m x 5m each) for
light goods vehicle, medium
goods vehicle & heavy goods
vehicle under an open shed
GFA: Not exceeding 720m²
Height: Not exceeding 8m
No. of storey: 1

Cockloft

1F

Structure 1D

GF

Structure 1D

1G

1F

1E

1D

1C

1B

1A

Uncovered 13m x 5m
vehicle washing bay

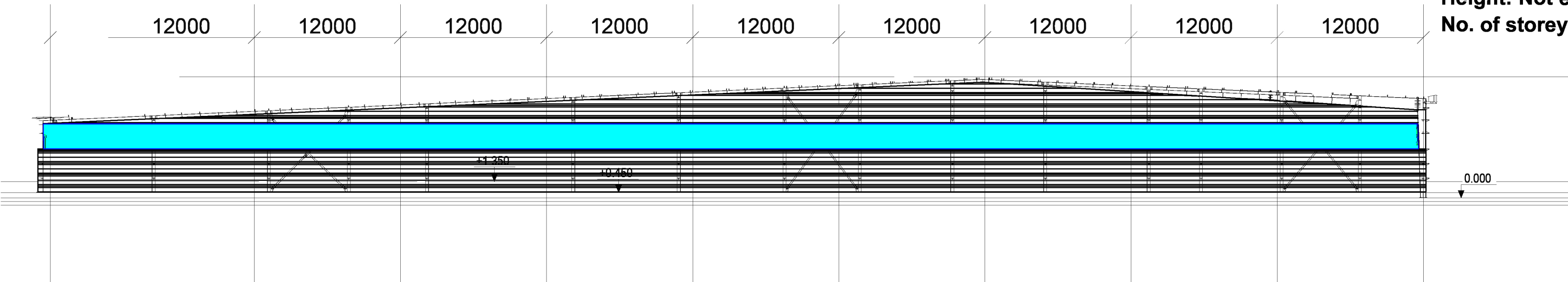

Section drawing of window opening for the structure 1 & 3

PROJECT : Proposed Temporary Vehicle Service Centre for a Period of 3 Years at Lots 3138RP, 3139 (Part), 3140, 3141, 3142, 3143, 3144 (Part), 3145, 3146, 3148RP, 3149RP, 3190RP, 3198 S.B, 3200RP (Part) & Adjoining Government Land in D.D. 129, Ha Tsuen, Yuen Long, N.T.	DRAWING TITLE : F.S. Notes, Legend, Fire Service Installation Layout Plan	ARCHITECT :	CONSULTANT :	FIRE SERVICE CONTRACTOR : Century Fire Service Engineering Co., Ltd.	DRAWING NO : FS-01	NAME C.K.NG	DATE 22 OCT 2023	SCALE : 1 : 300 (A0)	SOURCE : B.O.O. Ref. BD F.S.D. Ref. FP	REV. 0
REV	DESCRIPTION	DATE								

Total: 2 pages

Date: 30 January 2024

TPB Ref.: A/HSK/486

By Email

Town Planning Board
15/F, North Point Government Offices
333 Java Road
North Point
Hong Kong
(Attn: The Secretary)

Dear Sirs,

**Proposed Temporary Vehicle Service Centre for a Period of 3 Years at
Lots 3138RP, 3139 (Part), 3140, 3141, 3142, 3143, 3144 (Part), 3145,
3146, 3148RP, 3149RP, 3190RP, 3198 S.B, 3200RP (Part) & Adjoining
Government Land in D.D. 129, Ha Tsuen, Yuen Long, N.T.**

We are glad to submit the proposed landscape plan for your further processing of the captioned planning application.

Should you have further enquiry, please feel free to contact the undersigned at [REDACTED] at your convenience.

Yours faithfully,



Patrick Tsui

c.c. Tuen Mun and Yuen Long West District Planning Office (Attn: Ms. Moon KOK) –
By Email

N



Tree	QUANTITY	Approximate Height	Spacing
Existing <i>Ficus microcarpa</i> to be preserved	29	About 3m to 4m	3m to 4m

Structure 5

Open shed for vehicle service centre with a site office underneath
 Covered area: Not exceeding 1,088m²
 GFA: Not exceeding 1,228m²
 Height: Not exceeding 8m
 No. of storey: 1

2 parking spaces of 11m x 3.5m for medium and heavy goods vehicle

Site office under the open shed
 GFA: Not exceeding 280m² (including in the GFA of open shed)
 Height: Not exceeding 6m
 No. of storey: 2

Structure 1

Total GFA: Not exceeding 1,655m²
 Height: Not exceeding 8m

Structure 1A

Workbay (14m x 6m) for coach under an open shed
 GFA: Not exceeding 130m²
 No. of storey: 1

Structure 1B

Warehouse for storage of vehicle parts
 GFA: Not exceeding 500m²
 No. of storey: 1

Structure 1C

Toilet
 GFA: Not exceeding 50m²
 No. of storey: 1

Structure 1D

Site office
 GFA: Not exceeding 290m² (for 2 storey)
 No. of storey: 2

Structure 1E

Store room & staff rest room
 GFA: Not exceeding 150m²
 No. of storey: 1

Structure 1F

2 workbays (14m x 6m) for coach and 1 workbay (8m x 5m) for container tractor under an open shed
 GFA: Not exceeding 485m²
 No. of storey: 1

Structure 1G

Store room, F.S. pump room and water tank
 GFA: Not exceeding 50m²
 No. of storey: 1

25m manoeuvring circle

10m ingress/egress

3 parking spaces of 11m x 3.5m for container tractor, coach, light goods vehicle, medium goods vehicle & heavy goods vehicle

Structure 2

Guard room
 GFA: Not exceeding 9m²
 Height: Not exceeding 3.5m
 No. of storey: 1

10m Ingress/Egress

Structure 4

Site office
 GFA: Not exceeding 50m²
 Height: Not exceeding 7.5m
 No. of storey: 2

Structure 3

5 workbays (13m x 5m each) for light goods vehicle, medium goods vehicle & heavy goods vehicle under an open shed
 GFA: Not exceeding 720m²
 Height: Not exceeding 8m
 No. of storey: 1

Uncovered 13m x 5m vehicle washing bay

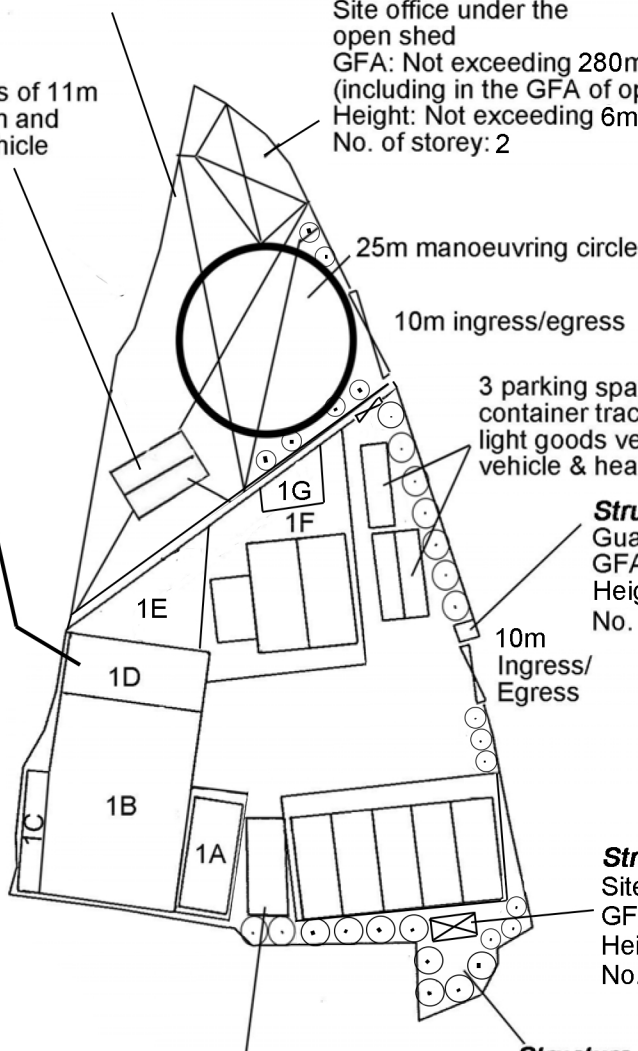

Project 項目名稱:

Proposed Temporary Vehicle Service Centre for a Period of 3 Years at Lots 3138RP, 3139 (Part), 3140, 3141, 3142, 3143, 3144 (Part), 3145, 3146, 3148RP, 3149RP, 3190RP, 3198 S.B, 3200RP (Part) & Adjoining Government Land in D.D. 129, Ha Tsuen, Yuen Long, N.T.

Drawing Title 圖目:

Proposed Landscape Plan

Drawing No. 圖號:

Figure 5

Remarks 備註:

Tree Preservation Measures:

- (i) No open storage of materials/objects will be carried out within the 1m diameter of all the trees within the site boundary;
- (ii) Irrigate the trees at regular interval;
- (iii) Replace dead tree, if any; &
- (iv) Removal of weeds and climbers adjacent to the existing trees.

Scale 比例:

1:1000

Total: 4 pages

Date: 6 February 2024

TPB Ref.: A/HSK/486

By Email

Town Planning Board
15/F, North Point Government Offices
333 Java Road
North Point
Hong Kong
(Attn: The Secretary)

Dear Sirs,

**Proposed Temporary Vehicle Service Centre for a Period of 3 Years at
Lots 3138RP, 3139 (Part), 3140, 3141, 3142, 3143, 3144 (Part), 3145,
3146, 3148RP, 3149RP, 3190RP, 3198 S.B, 3200RP (Part) & Adjoining
Government Land in D.D. 129, Ha Tsuen, Yuen Long, N.T.**

We are glad to submit the updated gross floor area, covered land area, uncovered land area, non-domestic floor area, site coverage and plot ratio in page 2, 5 and 11 of the S.16-III application form for your further processing of the captioned planning application.

Should you have further enquiry, please feel free to contact the undersigned at [REDACTED] at your convenience.

Yours faithfully,



Patrick Tsui

c.c. Tuen Mun and Yuen Long West District Planning Office (Attn: Ms. Moon KOK) –
By Email

For Official Use Only 請勿填寫此欄	Application No. 申請編號	
	Date Received 收到日期	

- The completed form and supporting documents (if any) should be sent to the Secretary, Town Planning Board (the Board), 15/F, North Point Government Offices, 333 Java Road, North Point, Hong Kong.
申請人須把填妥的申請表格及其他支持申請的文件 (倘有), 送交香港北角渣華道 333 號北角政府合署 15 樓城市規劃委員會(下稱「委員會」)秘書收。
- Please read the "Guidance Notes" carefully before you fill in this form. The document can be downloaded from the Board's website at <http://www.info.gov.hk/tpb/>. It can also be obtained from the Secretariat of the Board at 15/F, North Point Government Offices, 333 Java Road, North Point, Hong Kong (Tel: 2231 4810 or 2231 4835), and the Planning Enquiry Counters of the Planning Department (Hotline: 2231 5000) (17/F, North Point Government Offices, 333 Java Road, North Point, Hong Kong and 14/F, Sha Tin Government Offices, 1 Sheung Wo Che Road, Sha Tin, New Territories).
請先細閱《申請須知》的資料單張, 然後填寫此表格。該份文件可從委員會的網頁下載 (網址: <http://www.info.gov.hk/tpb/>), 亦可向委員會秘書處 (香港北角渣華道 333 號北角政府合署 15 樓 - 電話: 2231 4810 或 2231 4835) 及規劃署的規劃資料查詢處 (熱線: 2231 5000) (香港北角渣華道 333 號北角政府合署 17 樓及新界沙田上禾輦路 1 號沙田政府合署 14 樓) 索取。
- This form can be downloaded from the Board's website, and obtained from the Secretariat of the Board and the Planning Enquiry Counters of the Planning Department. The form should be typed or completed in block letters. The processing of the application may be refused if the required information or the required copies are incomplete.
此表格可從委員會的網頁下載, 亦可向委員會秘書處及規劃署的規劃資料查詢處索取。申請人須以打印方式或以正楷填寫表格。如果申請人所提交的資料或文件副本不齊全, 委員會可拒絕處理有關申請。

1. Name of Applicant 申請人姓名/名稱

(☐ Mr. 先生 / ☐ Mrs. 夫人 / ☐ Miss 小姐 / ☐ Ms. 女士 / ☒ Company 公司 / ☐ Organisation 機構)

China Success Management Limited (中成管理有限公司)

2. Name of Authorised Agent (if applicable) 獲授權代理人姓名/名稱 (如適用)

(☐ Mr. 先生 / ☐ Mrs. 夫人 / ☐ Miss 小姐 / ☐ Ms. 女士 / ☒ Company 公司 / ☐ Organisation 機構)

Metro Planning & Development Company Limited (都市規劃及發展顧問有限公司)

3. Application Site 申請地點

(a) Full address / location / demarcation district and lot number (if applicable) 詳細地址/地點/丈量約份及地段號碼 (如適用)	Lots 3138RP, 3139 (Part), 3140, 3141, 3142, 3143, 3144 (Part), 3145, 3146, 3148RP, 3149RP, 3190RP, 3198 S.B, 3200RP (Part) & Adjoining Government Land in D.D. 129, Ha Tsuen, Yuen Long, N.T.
(b) Site area and/or gross floor area involved 涉及的地盤面積及/或總樓面面積	<input checked="" type="checkbox"/> Site area 地盤面積 4,946 sq.m 平方米 <input checked="" type="checkbox"/> About 約 Not more than <input checked="" type="checkbox"/> Gross floor area 總樓面面積 3,662 sq.m 平方米 <input type="checkbox"/> About 約
(c) Area of Government land included (if any) 所包括的政府土地面積 (倘有) 100 sq.m 平方米 <input checked="" type="checkbox"/> About 約

6. Type(s) of Application 申請類別**(A) Temporary Use/Development of Land and/or Building Not Exceeding 3 Years in Rural Areas**

位於鄉郊地區土地上及/或建築物內進行為期不超過三年的臨時用途/發展

(For Renewal of Permission for Temporary Use or Development in Rural Areas, please proceed to Part (B))

(如屬位於鄉郊地區臨時用途/發展的規劃許可續期，請填寫(B)部分)

(a) Proposed use(s)/development 擬議用途/發展	Temporary Vehicle Service Centre for a Period of 3 Years	
	(Please illustrate the details of the proposal on a layout plan) (請用平面圖說明擬議詳情)	
(b) Effective period of permission applied for 申請的許可有效期	<input checked="" type="checkbox"/> year(s) 年	3
	<input type="checkbox"/> month(s) 個月	
(c) Development Schedule 發展細節表		
Proposed uncovered land area 擬議露天土地面積	1,594	sq.m <input checked="" type="checkbox"/> About 約
Proposed covered land area 擬議有上蓋土地面積	3,352	sq.m <input checked="" type="checkbox"/> About 約
Proposed number of buildings/structures 擬議建築物/構築物數目	5	
Proposed domestic floor area 擬議住用樓面面積	NA	sq.m <input checked="" type="checkbox"/> About 約
Proposed non-domestic floor area 擬議非住用樓面面積	Not more than 3,662	sq.m <input type="checkbox"/> About 約
Proposed gross floor area 擬議總樓面面積	Not more than 3,662	sq.m <input type="checkbox"/> About 約
Proposed height and use(s) of different floors of buildings/structures (if applicable) 建築物/構築物的擬議高度及不同樓層的擬議用途 (如適用) (Please use separate sheets if the space below is insufficient) (如以下空間不足，請另頁說明)		
Structure 1: Workbay, warehouse, toilet, site office, store room & staff rest room, store room, F.S pump room & water tank (Not exceeding 8m, 1-2 storey), Structure 2: Guard room (Not exceeding 3.5m, 1 storey), Structure 3: Workbays under open shed (Not exceeding 8m, 1 storey), Structure 4: Site office (Not exceeding 7.5m, 2 storeys), Structure 5: Open shed with vehicle service centre and site office underneath (Not exceeding 8m, 1 storey)		
Proposed number of car parking spaces by types 不同種類停車位的擬議數目		
Private Car Parking Spaces 私家車車位	Nil	
Motorcycle Parking Spaces 電單車車位	Nil	
Light Goods Vehicle Parking Spaces 輕型貨車泊車位	Nil	
Medium Goods Vehicle Parking Spaces 中型貨車泊車位	2 spaces of 11m x 3.5m for MGV & HGV	
Heavy Goods Vehicle Parking Spaces 重型貨車泊車位	Nil	
Others (Please Specify) 其他 (請列明)	3 spaces of 11m x 3.5m*	
Proposed number of loading/unloading spaces 上落客貨車位的擬議數目		
Taxi Spaces 的士車位	Nil	
Coach Spaces 旅遊巴車位	Nil	
Light Goods Vehicle Spaces 輕型貨車車位	Nil	
Medium Goods Vehicle Spaces 中型貨車車位	Nil	
Heavy Goods Vehicle Spaces 重型貨車車位	Nil	
Others (Please Specify) 其他 (請列明)	NA	

*(Container Tractor, Coach and Light/Medium/Heavy Goods Vehicle)

(i) Gross floor area and/or plot ratio 總樓面面積及／或地積比率		sq.m 平方米	Plot Ratio 地積比率
	Domestic 住用	NA <input type="checkbox"/> About 約 <input type="checkbox"/> Not more than 不多於	NA <input type="checkbox"/> About 約 <input type="checkbox"/> Not more than 不多於
	Non-domestic 非住用	3,662 <input type="checkbox"/> About 約 <input checked="" type="checkbox"/> Not more than 不多於	0.74 <input type="checkbox"/> About 約 <input checked="" type="checkbox"/> Not more than 不多於
(ii) No. of block 幢數	Domestic 住用	NA	
	Non-domestic 非住用	5	
(iii) Building height/No. of storeys 建築物高度／層數	Domestic 住用	NA	m 米 <input type="checkbox"/> (Not more than 不多於)
		NA	Storeys(s) 層 <input type="checkbox"/> (Not more than 不多於)
	Non-domestic 非住用	3.5-8	m 米 <input type="checkbox"/> (Not more than 不多於)
		1-2	Storeys(s) 層 <input type="checkbox"/> (Not more than 不多於)
(iv) Site coverage 上蓋面積	67.77 % <input checked="" type="checkbox"/> About 約		
(v) No. of parking spaces and loading / unloading spaces 停車位及上落客貨車位數目	Total no. of vehicle parking spaces 停車位總數		5
	Private Car Parking Spaces 私家車車位 Motorcycle Parking Spaces 電單車車位 Light Goods Vehicle Parking Spaces 輕型貨車泊車位 Medium Goods Vehicle Parking Spaces 中型貨車泊車位 Heavy Goods Vehicle Parking Spaces 重型貨車泊車位 Others (Please Specify) 其他 (請列明) 3* _____ _____		0 0 0 2 (MGV & HGV) 0
	Total no. of vehicle loading/unloading bays/lay-bys 上落客貨車位／停車處總數		0
	Taxi Spaces 的士車位 Coach Spaces 旅遊巴車位 Light Goods Vehicle Spaces 輕型貨車車位 Medium Goods Vehicle Spaces 中型貨車車位 Heavy Goods Vehicle Spaces 重型貨車車位 Others (Please Specify) 其他 (請列明) NA _____ _____		0 0 0 0 0

*(Container Tractor, Coach and Light/Medium/Heavy Goods Vehicle)

**Town Planning Board Guidelines for
Application for Open Storage and Port Back-up Uses
(TPB PG-No.13G)**

1. On 14.4.2023, the Town Planning Board Guidelines for Application for Open Storage and Port Back-up Uses under Section 16 of the Town Planning Ordinance (TPB PG-No. 13G) were promulgated, which set out the following criteria for New Development Areas:
 - (a) The planning for various New Development Areas (NDAs) (including potential development areas) in the New Territories has been in progress and the land use proposals for some of these areas have been incorporated as appropriate into relevant statutory town plans. The NDAs will be implemented by phases. While it is envisaged that the existing open storage and port back-up uses in these areas will be gradually phased out, sympathetic consideration may be given to applications for continued operation of these uses during the interim period before the sites are required for NDA development.
 - (b) For existing open storage and port back-up sites with previous planning approval(s) and/or permitted under the previous OZPs, sympathetic consideration may be given to the application (irrespective of whether the application is submitted by the applicant of previous approval or a different applicant) until the concerned site is required for implementation of NDA development, provided that the relevant approval conditions, if any, have been complied with. Technical assessments, where appropriate, may also need to be submitted to demonstrate that the continued operation of the current uses would not have adverse drainage, traffic, visual, landscaping and environmental impacts on the surrounding areas and the concerns of the departments and local residents, if any, can be addressed through the implementation of the approval conditions.
 - (c) In view of the impending implementation of NDAs, new open storage and port back-up uses are generally not encouraged to infiltrate into the NDAs. However, sympathetic consideration may be given to applications for relocation of the uses/operations affected by government projects to sites designated for development purpose in NDAs (including those planned for GIC and open space developments) as temporary use/ development before these sites are required for NDA development, subject to policy support given by the relevant policy bureau(x) to the application and no adverse departmental comments and local objections, or the concerns could be addressed by approval conditions. There is a general presumption against such uses at greenfield areas and/or at sites with land use compatibility issue, e.g. in close proximity to existing residential dwellings which may be subject to environmental nuisances caused by the open storage and port back-up uses. Applications will normally be rejected unless under exceptional circumstances.
 - (d) Any approved temporary use and development should not jeopardize the long-term planned development on the respective site/the surrounding area under the NDA and the applicant should be advised that the site would be required by the government at any time during the planning approval period for implementation of government projects.

Previous S.16 Applications covering the Application Site

Approved Applications

Application No.	Uses/Development	Date of Consideration
A/YL-HT/923	Proposed Temporary Vehicle Service Centre for a Period of 3 Years	28.11.2014
A/YL-HT/1054	Proposed Temporary Vehicle Service Centre for a Period of 3 Years	11.11.2016 (Revoked on 11.4.2019)
A/HSK/28	Temporary Vehicle Service Centre for a Period of 3 Years	8.12.2017
A/HSK/172	Temporary Vehicle Service Centre for a Period of 3 Years	16.8.2019
A/HSK/309	Temporary Vehicle Service Centre for a Period of 3 Years	25.6.2021 (Revoked on 25.9.2023)
A/HSK/377	Renewal of Planning Approval for Temporary Vehicle Service Centre for a Period of 3 Years	24.6.2022 (Revoked on 17.11.2023)

**Similar S.16 Applications within the subject “Commercial (4)” Zone
on the Hung Shui Kiu & Ha Tsuen Outline Zoning Plan in the Past Five Years**

Approved Applications

Application No.	Uses/Development	Date of Consideration
A/HSK/414	Temporary Vehicle Repair Workshop for a Period of 3 Years	25.11.2022
A/HSK/455	Proposed Temporary Vehicle Repair Workshop for a Period of 3 Years	14.7.2023

Government Departments' General Comments

1. Land Administration

Comments of the District Lands Officer/Yuen Long, Lands Department:

- no adverse comment on the application; and
- according to his record, there is no lease modification/land exchange application or building plan submission in relation to development at the application site (the Site) approved/under processing.

2. Traffic

(a) Comments of the Commissioner for Transport:

No adverse comment on the application from traffic engineering point of view.

(b) Comments of the Chief Highway Engineer/New Territories West, Highways Department:

No adverse comment on the application from highway maintenance point of view.

3. Drainage

Comments of the Chief Engineer/Mainland North, Drainage Services Department:

- no objection in principle to the application from drainage point of view; and
- should the application be approved, a condition should be stipulated requiring the applicant to maintain the existing drainage facilities and submit condition record of the existing drainage facilities to his satisfaction.

4. Fire Safety

Comments of the Director of Fire Services:

- no objection in principle to the proposal subject to fire service installations (FSIs) being provided to his satisfaction; and
- in consideration of the design/nature of the proposal, FSIs are anticipated to be required. Therefore, the applicant is advised to submit relevant layout plans incorporated with the proposed FSIs to his department for approval.

5. Building Matters

Comments of the Chief Building Surveyor/New Territories West, Buildings Department:

- no objection to the application under the Buildings Ordinance; and
- no building plan submission in relation to the development at the Site was approved or under processing.

6. Long-term Development

- (i) Comments of the Project Manager (West), Civil Engineering and Development Department:

No adverse comment on the application.

- (ii) Comments of the Director of Leisure and Cultural Services:

- no in-principle objection to the application; and
- his office has no plan to develop the Site into public open space in the upcoming three years.

7. Water Supplies

Comments of the Chief Engineer/Construction, Water Supplies Department:

No objection to the application.

8. District Officer's Comments

Comments of the District Officer (Yuen Long), Home Affairs Department:

- no comment from departmental point of view; and
- his office has not received any comment from the locals on the application.

Recommended Advisory Clauses

- (a) to resolve any land issues relating to the development with the concerned owner(s) of the application site (the Site);
- (b) to note that the Site might be resumed at any time during the planning approval period for implementation of government projects;
- (c) should the applicant fail to comply with any of the approval conditions again resulting in the revocation of planning permission, sympathetic consideration may not be given to any further applications;
- (d) to note the comments of the District Lands Officer/Yuen Long, Lands Department (DLO/YL, LandsD) that:
- the Site comprises Old Schedule Agricultural Lots (OSALs) and Government Land (GL). The OSALs are held under the Block Government Lease which contains the restriction that no structures are allowed to be erected without the prior approval of the Government;
 - The GL within the Site (about 105m² subject to verification) is partly covered by a Short Term Tenancy (STT) No. 2849 for the subject purpose. No permission is given for occupation of the remaining GL (about 8m² subject to verification) included in the Site. Any occupation of the concerned GL without Government's prior approval is not allowed;
 - the private lots covered by Short Term Waivers (STWs) are listed as below:

<u>Lot(s) No(s). in D.D. 129</u>	<u>STW(s) No(s).</u>	<u>Purposes</u>
3200 RP	3128	Storage, Canteen and Ancillary use
3148 RP	4128	
3139, 3141, 3142, 3143, 3144, 3146, 3190 RP	4129	
3198 S.B	4130	
3145	4131	
3140	4823	
		Temporary Vehicle Service Centre

- It is noted that a staff rest room is proposed in the Site. Please be reminded that no STW application to permit structure for domestic purpose will be considered according to the prevailing policy. LandsD reserves the right to take enforcement action against such domestic purpose structure in the Site, if any; and
- the STT/STW holder(s) should apply to his office for modification of the STT/STW conditions where appropriate. The lot owner(s) of the lots without STW should apply to his office to permit the structures to be erected or regularize any irregularities on site, if any. Also, the applicant has to either exclude the GL without STT from the Site or immediately apply for a formal approval prior to the actual occupation of the concerned GL. Besides, given the proposed use is temporary in nature, only application for regularisation or erection of temporary structure(s) will be considered. Application(s) for any of the above will be considered by LandsD acting in the capacity of the landlord or lessor at its sole discretion and there is no guarantee that such application(s) will be

approved. If such application(s) is approved, it will be subject to such terms and conditions, including among others the payment of rent or fee, as may be imposed by LandsD;

- (e) to note the comments of the Commissioner for Transport that sufficient manoeuvring space shall be provided within the Site. No vehicles are allowed to queue back to public roads or reverse onto/from public road;
- (f) to note the comments of the Chief Highway Engineer/New Territories West, Highways Department that adequate drainage measures shall be provided to prevent surface water running from the Site to the nearby public roads and drains;
- (g) to note the comments of the Chief Engineer/Mainland North, Drainage Services Department that the required condition record should include coloured photos showing the current condition of the drainage facilities and a layout plan indicating the locations of the photos taken. The submitted photos should cover all internal surface channels, catch pits, sand traps, manholes, terminal catch pits/manholes and the downstream discharge path as indicated on the submitted drainage proposal;
- (h) to note the comments of the Director of Environmental Protection (DEP) that the applicant is advised to follow the latest 'Code of Practice on Handling Environmental Aspects of Temporary Uses and Open Storage Sites' ('COP') in order to minimize the possible environmental nuisance on the surrounding area;
- (i) to note the comments of the Director of Fire Services that:
 - the layout plans should be drawn to scale and depicted with dimensions and nature of occupancy. The location of where the proposed fire service installations (FSIs) are to be installed should be clearly marked on the layout plans; and
 - if the proposed structure(s) is required to comply with the Building Ordinance (Cap. 123) (BO), detailed fire service requirements will be formulated upon receipt of formal submission of general building plans;
- (j) to note the comments of the Chief Building Surveyor/New Territories West, Buildings Department that:
 - the Site shall be provided with means of obtaining access thereto from a street and emergency vehicular access in accordance with Regulation 5 and 41D of the Building (Planning) Regulations (B(P)R) respectively. The Site does not abut on a specified street of not less than 4.5 m wide and its permitted development intensity shall be determined under Regulation 19(3) of the B(P)R at the building plan submission stage;
 - if the existing structures are erected on leased land without the approval of the Building Authority (BA), they are unauthorized building works (UBW) under the BO and should not be designated for any proposed use under the application;
 - for UBW erected on leased land, enforcement action may be taken by the BD to effect their removal in accordance with the prevailing enforcement policy against UBW as and when necessary. The granting of any planning approval should not be construed as an acceptance of any existing building works or UBW on the Site under the BO;
 - before any new building works (including containers/open sheds as temporary buildings, demolition and land filling) are to be carried out on the Site, prior approval and consent of

the BA should be obtained, otherwise they are UBW under the BO. An Authorized Person should be appointed as the co-ordinator for the proposed building works in accordance with the BO; and

- any temporary shelters or converted containers for office, storage, washroom or other uses are considered as temporary buildings are subject to the control of Part VII of the B(P)R. Detailed checking under the BO will be carried out at building plan submission stage; and
- (k) to note the comments of the Project Manager (West), Civil Engineering and Development Department that the Site falls within the boundary of Hung Shui Kiu/Ha Tsuen New Development Area (HSK/HT NDA). To ensure timely and orderly implementation, the development of HSK/HT NDA and relevant site formation and infrastructure works would be implemented in three phases, viz. First Phase development, Second Phase development and Remaining Phase development. The lots concerned fall within the sites under Remaining Phase development of HSK/HT NDA. While the detailed implementation programme for the project is still being formulated, it is envisaged that the site formation and engineering infrastructure works for the Remaining Phase development will commence in 2030. The applicant is required to pay attention to the development programme and ensure his proposed development would not affect or impose constraints to the proposed works under HSK/HT NDA.