

地段索引圖 LOT INDEX PLAN

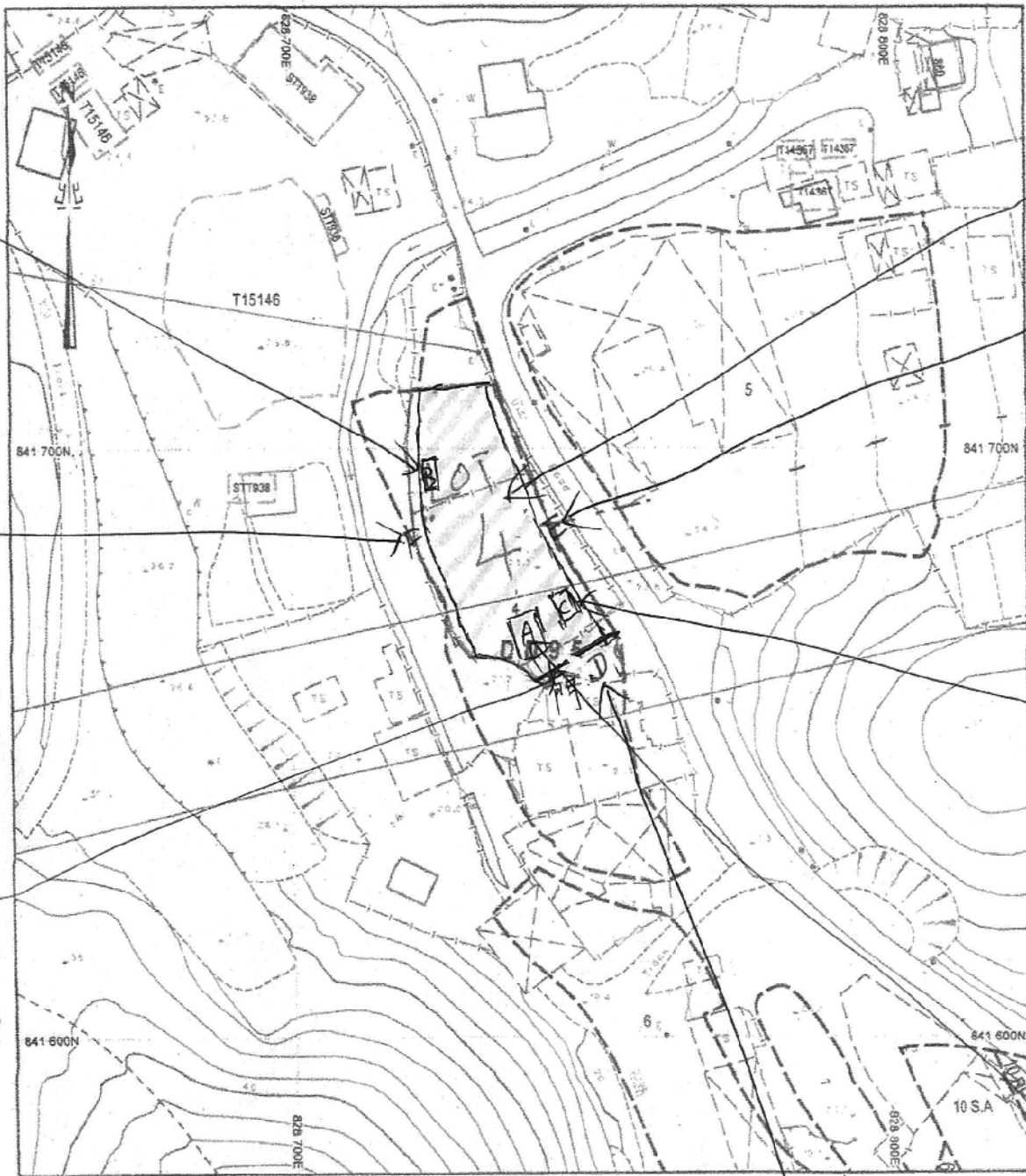

(A)臨時貸與區 (3.5米x4.5米)

(E) 右側改受館組 3 棟 \times 1 米間 = 35 米

地政總署測繪處 Survey and Mapping Office, Lands Department

比例尺 SCALE ~~1:1 000~~

A horizontal number line representing distance in metres. It is marked from 0 to 50 in increments of 10. The word 'metres' appears at both ends of the line. A vertical tick mark is placed exactly halfway between 0 and 50, at the 25 mark.

Locality : _____

Lot Index Plan No. : TP0093112020

District Survey Office : Tai Po

Date : 19-Nov-2020

Reference No. : 2-SE-5A

香港特別行政區政府 一 版權所有

© Copyright reserved - Hong Kong SAR Government

SMO-P01 20201119114247 10

換要說明：本地段索引圖在其背景的地形圖上標示了各種永久和短期持有的土地的圖章界線。這些土地包括私人地段、政府地段、短期租約的土地，以及其作條件准用邊的土地。請注意：

- (1) 本索引圖上的資料會按不時更新而不作事先通知；
- (2) 索引圖的更新或更改會延於有關資料的實際變更，以及(3) 本索引圖中顯示的界線僅供識別之用，資料是否準確可靠，應徵詢專業土地測量師的意見。

免致說明：如因使用本地段索引圖，或因所依據的本索引圖資料出錯、遺漏、過時或有誤或有使用在任何損失或損害，政府概不承擔任何法律責任。

Explanatory notes : This plan shows the graphical boundaries of different kinds of permanent and temporary land holdings with the topographic map in the backdrop. The land holdings as shown may include private lots, government land allocations, short term tenancies and other permitted uses of land. It must be noted that: (1) the information shown on this plan is subject to update without prior notification; (2) there may be time lag between an update and the related changes taken place; and (3) the graphical boundaries as shown are for identification purpose only and interpretation of their accuracy and reliability requires the advice from professional land surveyor.

Disclaimer : The Government shall not be responsible for any loss or damage, however arising from the use of this plan or in reliance upon its correctness, completeness, timeliness or accuracy.

參考編號
REFERENCE No.
A/KTN/74

繪圖 DRAWING
A-1

(資料來源:申請人於 1.6.2021 呈交的資料)
(Source : Applicant's Submission of 1.6.2021)



圖例 LEGEND



申請地點（界線只作識別用）
APPLICATION SITE
(BOUNDARY FOR IDENTIFICATION
PURPOSE ONLY)



擬議入口／出口
PROPOSED INGRESS / EGRESS

本摘要圖於2021年6月21日擬備，所根據的資料為地政總署於2020年4月15日拍得的航攝照片編號 E093298C
EXTRACT PLAN PREPARED ON 21.6.2021
BASED ON AERIAL PHOTO No.
E093298C TAKEN ON 15.4.2020
BY LANDS DEPARTMENT

航攝照片 AERIAL PHOTO

臨時露天存放金屬棚架及附屬休息室及工具室（為期3年）
古洞北丈量約份第95約地段第4號（部份）
TEMPORARY OPEN STORAGE OF METAL SCAFFOLD
WITH ANCILLARY REST ROOM AND TOOL ROOM FOR A PERIOD OF 3 YEARS
LOT 4 (PART) IN D.D. 95, KWU TUNG NORTH

規劃署
PLANNING
DEPARTMENT



參考編號
REFERENCE No.
A/KTN/74

圖 PLAN
A-3



申請地點界線只作識別用
APPLICATION SITE BOUNDARY FOR IDENTIFICATION PURPOSE ONLY

實地照片 SITE PHOTO

本摘要圖於2021年6月29日擬備，
所根據的資料為攝於
2021年6月25日的實地照片
PLAN PREPARED ON 29.6.2021
BASED ON SITE PHOTOS
TAKEN ON 25.6.2021

臨時露天存放金屬棚架及附屬休息室及工具室（為期3年）
古洞北丈量約份第95約地段第4號（部份）
TEMPORARY OPEN STORAGE OF METAL SCAFFOLD
WITH ANCILLARY REST ROOM AND TOOL ROOM FOR A PERIOD OF 3 YEARS
LOT 4 (PART) IN D.D. 95, KWU TUNG NORTH

規劃署
PLANNING
DEPARTMENT



參考編號
REFERENCE No.
A/KTN/74

圖 PLAN
A-4a



本摘要圖於2021年6月29日擬備，
所根據的資料為攝於
2021年6月25日的實地照片
PLAN PREPARED ON 29.6.2021
BASED ON SITE PHOTOS
TAKEN ON 25.6.2021

實地照片 SITE PHOTO

臨時露天存放金屬棚架及附屬休息室及工具室（為期3年）
古洞北丈量約份第95約地段第4號（部份）
TEMPORARY OPEN STORAGE OF METAL SCAFFOLD
WITH ANCILLARY REST ROOM AND TOOL ROOM FOR A PERIOD OF 3 YEARS
LOT 4 (PART) IN D.D. 95, KWU TUNG NORTH

規劃署
PLANNING
DEPARTMENT



參考編號
REFERENCE No.
A/KTN/74

圖 PLAN
A-4b