

Proposed Small House on Lot 1294 S.B in D.D. 92

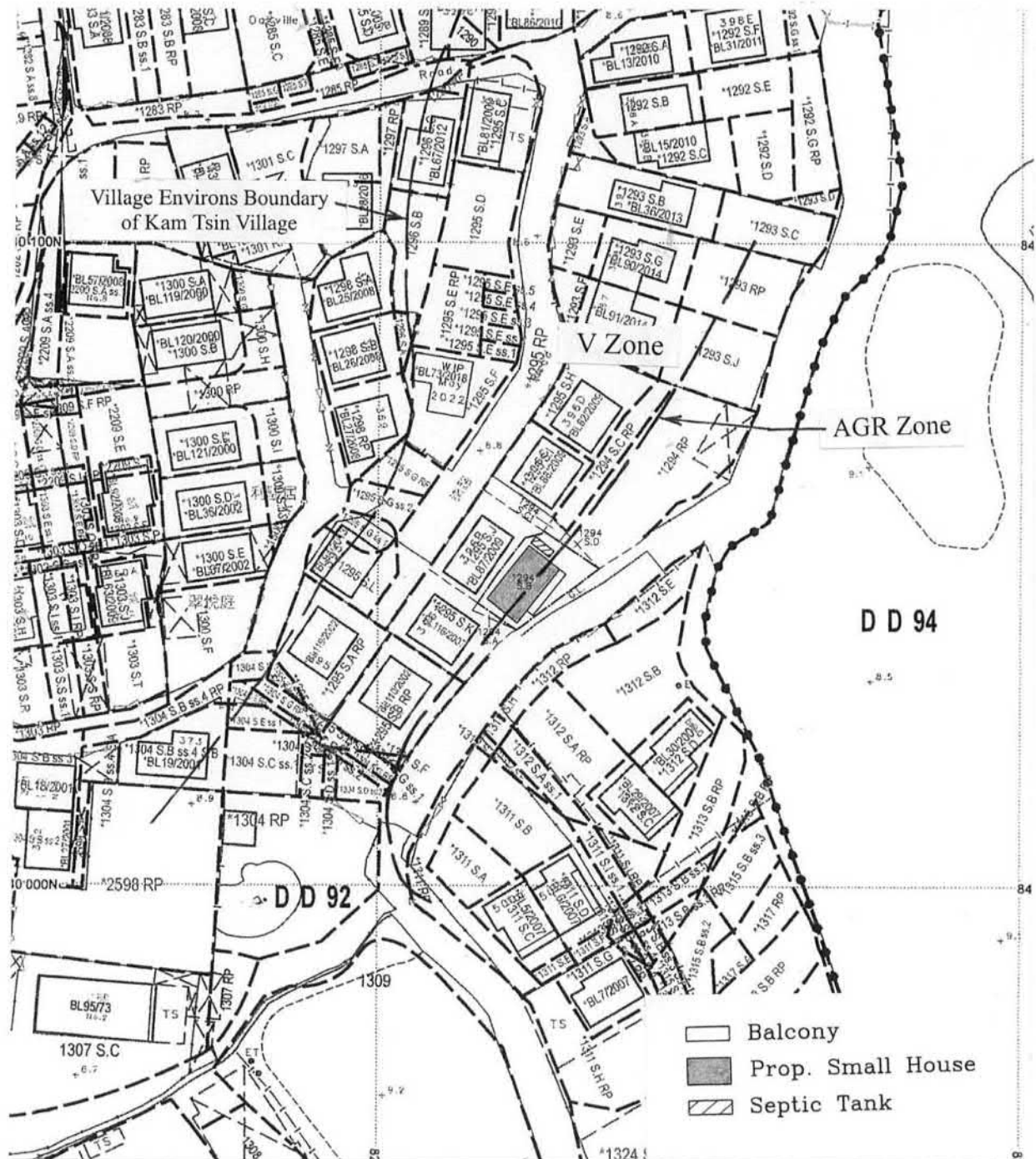

SCALE 1:1000

參考編號
REFERENCE No.

A/NE-KTS/513

繪圖 DRAWING

A-1

(資料來源：申請人於 14.7.2022 呈交的資料)
(Source: Applicant's Submission of 14.7.2022)

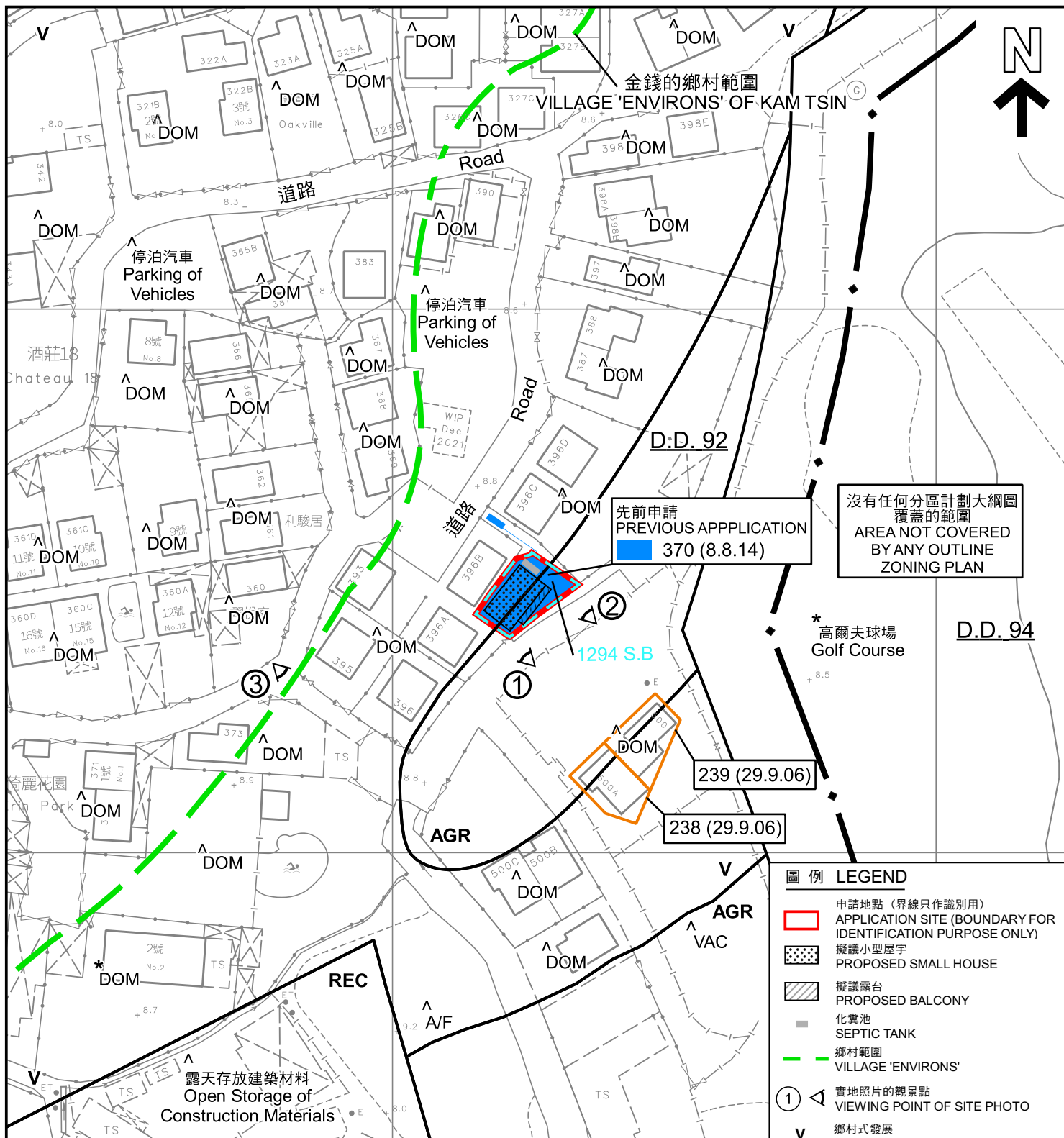

註釋 Notes:

- (1) 2022年7月22日勘測的土地用途
Land uses shown on this plan are in accordance with the land use survey conducted by the Planning Department on 22.7.2022
- (2) * 土地用途跟1991年勘測的土地用途一致
Indicates that the use is the same as that revealed by the land use survey conducted by the Planning Department in 1991
- (3) ^ 土地用途跟1991年勘測的土地用途有別
Indicates that the use is different from that revealed by the land use survey conducted by the Planning Department in 1991

238 (29.9.06) 獲批准的申請
APPROVED APPLICATION

238 (29.9.06)

會議日期
DATE OF MEETING

申請編號
APPLICATION NUMBER

平面圖 SITE PLAN

擬議屋宇 (新界豁免管制屋宇-小型屋宇)
PROPOSED HOUSE (NEW TERRITORIES
EXEMPTED HOUSE - SMALL HOUSE)
LOT NO. 1294 S.B IN D.D.92, KAM TSIN VILLAGE,
SHEUNG SHUI, NEW TERRITORIES

SCALE 1:1 000 比例尺

20 0 20 40 米 METRES

本摘要圖於2022年8月26日擬備，
所根據的資料為測量圖編號2-SE-10D

EXTRACT PLAN PREPARED ON
26.8.2022 BASED ON SURVEY SHEET
No. 2-SE-10D

規劃署
PLANNING
DEPARTMENT



參考編號
REFERENCE No.
A/NE-KTS/513

圖 PLAN
A-2a

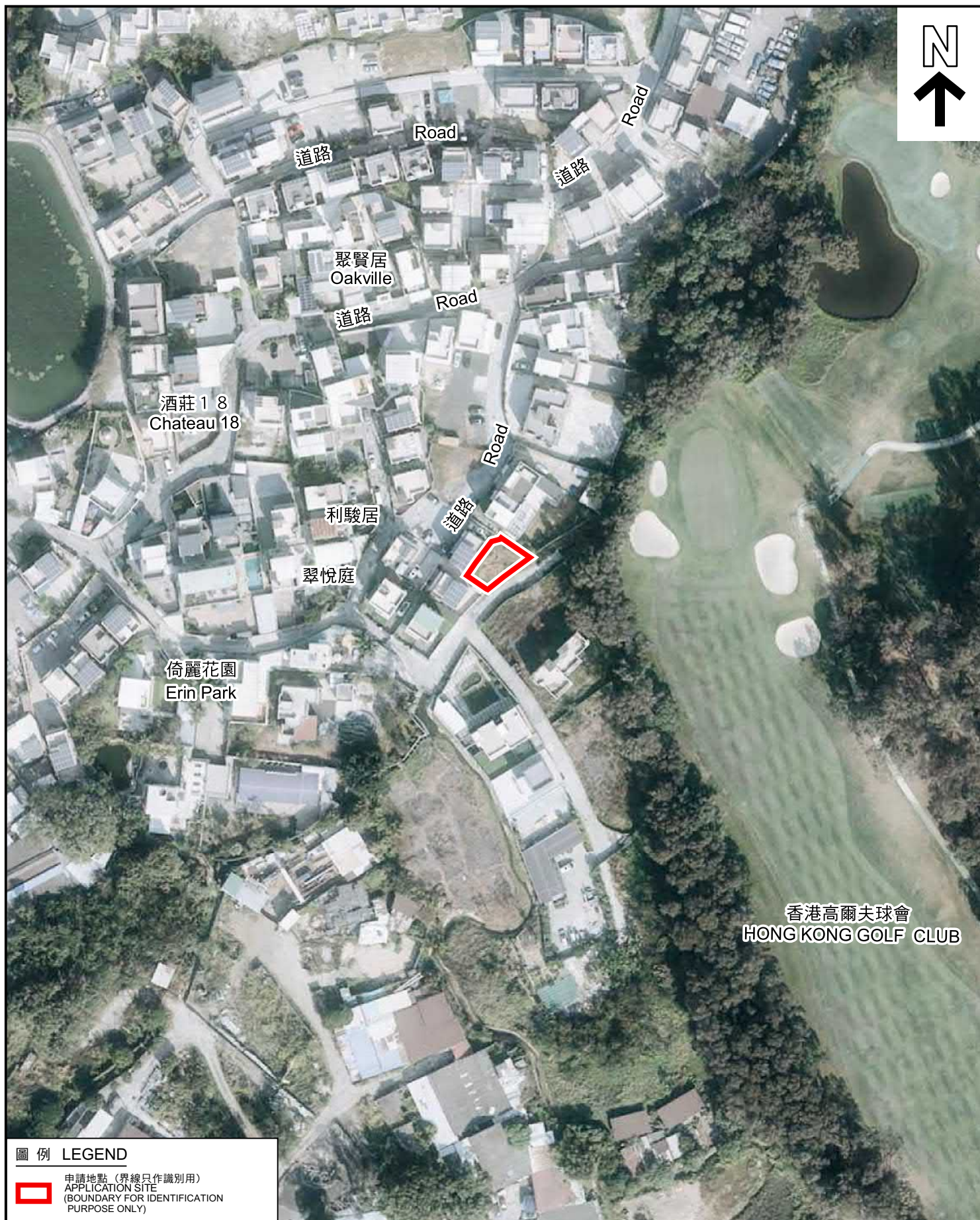

圖例 LEGEND



申請地點 (界線只作識別用)
APPLICATION SITE
(BOUNDARY FOR IDENTIFICATION
PURPOSE ONLY)

本摘要圖於2022年8月25日擬備，所根據的資料為地政總署於2021年1月14日拍得的航攝照片編號 E124179C

EXTRACT PLAN PREPARED ON
25.8.2022 BASED ON AERIAL PHOTO No.
E124179C TAKEN ON 14.1.2021 BY
LANDS DEPARTMENT

航攝照片 AERIAL PHOTO

擬議屋宇 (新界豁免管制屋宇-小型屋宇)
新界上水金錢村丈量約份第92約地段第1294號B分段
PROPOSED HOUSE (NEW TERRITORIES
EXEMPTED HOUSE - SMALL HOUSE)
LOT NO. 1294 S.B IN D.D.92, KAM TSIN VILLAGE,
SHEUNG SHUI, NEW TERRITORIES

規劃署
PLANNING
DEPARTMENT



參考編號
REFERENCE No.
A/NE-KTS/513

圖 PLAN
A-3



申請地點界線只作識別用
APPLICATION SITE BOUNDARY FOR IDENTIFICATION PURPOSE ONLY

實地照片 SITE PHOTOS

本圖於2022年8月25日擬備，所根據的資料為攝於2022年8月4日的實地照片

PLAN PREPARED ON 25.8.2022
BASED ON SITE PHOTOS
TAKEN ON 4.8.2022

擬議屋宇（新界豁免管制屋宇-小型屋宇）
新界上水金錢村丈量約份第92約地段第1294號B分段
PROPOSED HOUSE (NEW TERRITORIES
EXEMPTED HOUSE - SMALL HOUSE)
LOT NO. 1294 S.B IN D.D.92, KAM TSIN VILLAGE,
SHEUNG SHUI, NEW TERRITORIES

規劃署
PLANNING
DEPARTMENT



參考編號
REFERENCE No.
A/NE-KTS/513

圖 PLAN
A-4