

AECOM

Title

Catchment Area of the Proposed Alignment

| | | | |
|---------|------------|-------|----------|
| Checked | DH | Drawn | PW |
| Rev | 0 | Date | May 2021 |
| Scale | Figure 3.4 | | |

參考編號
REFERENCE No. A/NE-SSH/140

繪圖 DRAWING A-1

(來源: 申請人建議書)
(SOURCE: APPLICANT'S SUBMISSION PLAN)

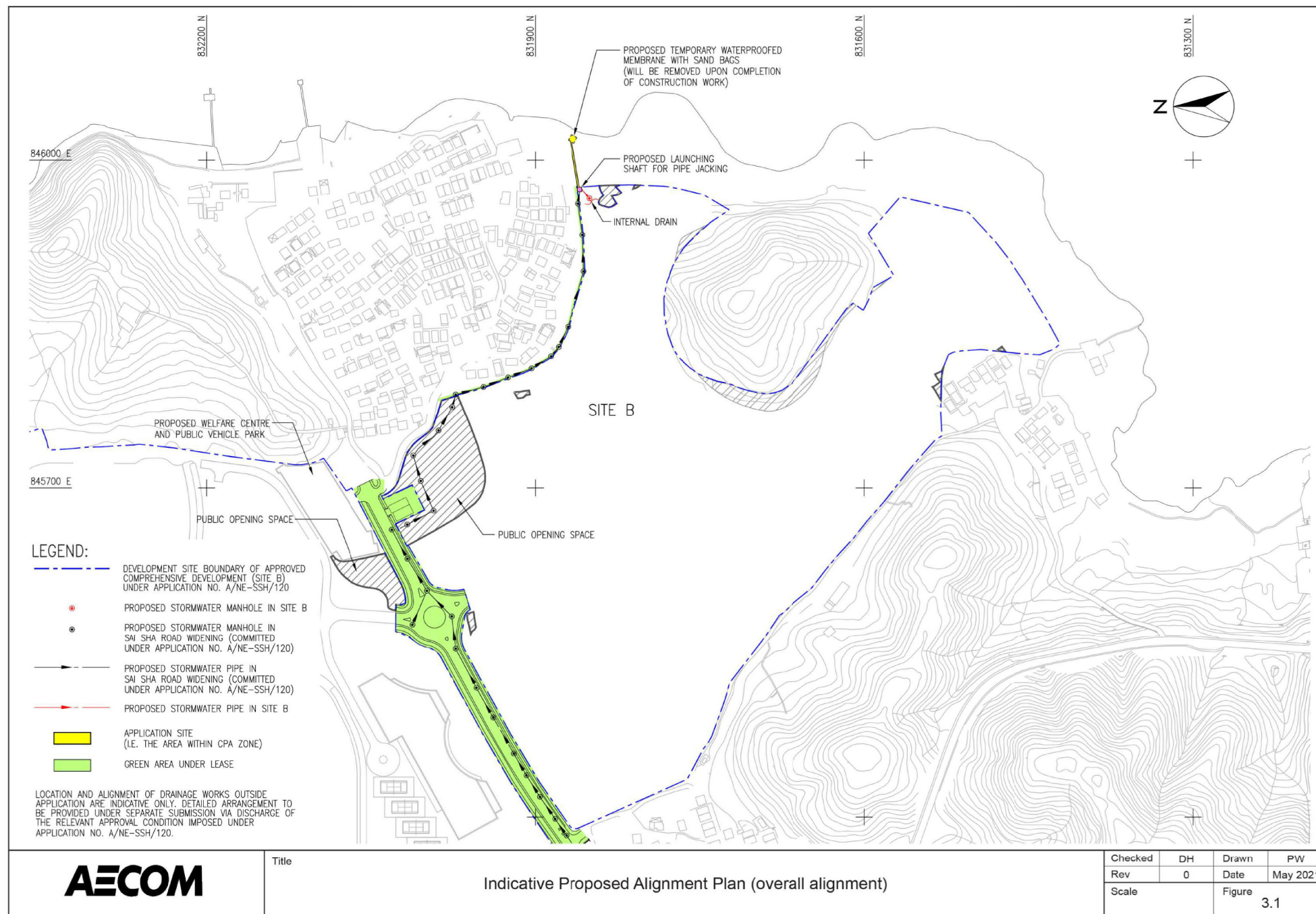

參考編號
REFERENCE No. A/NE-SSH/140

繪圖 DRAWING A-2

(來源: 申請人建議書)
(SOURCE: APPLICANT'S SUBMISSION PLAN)

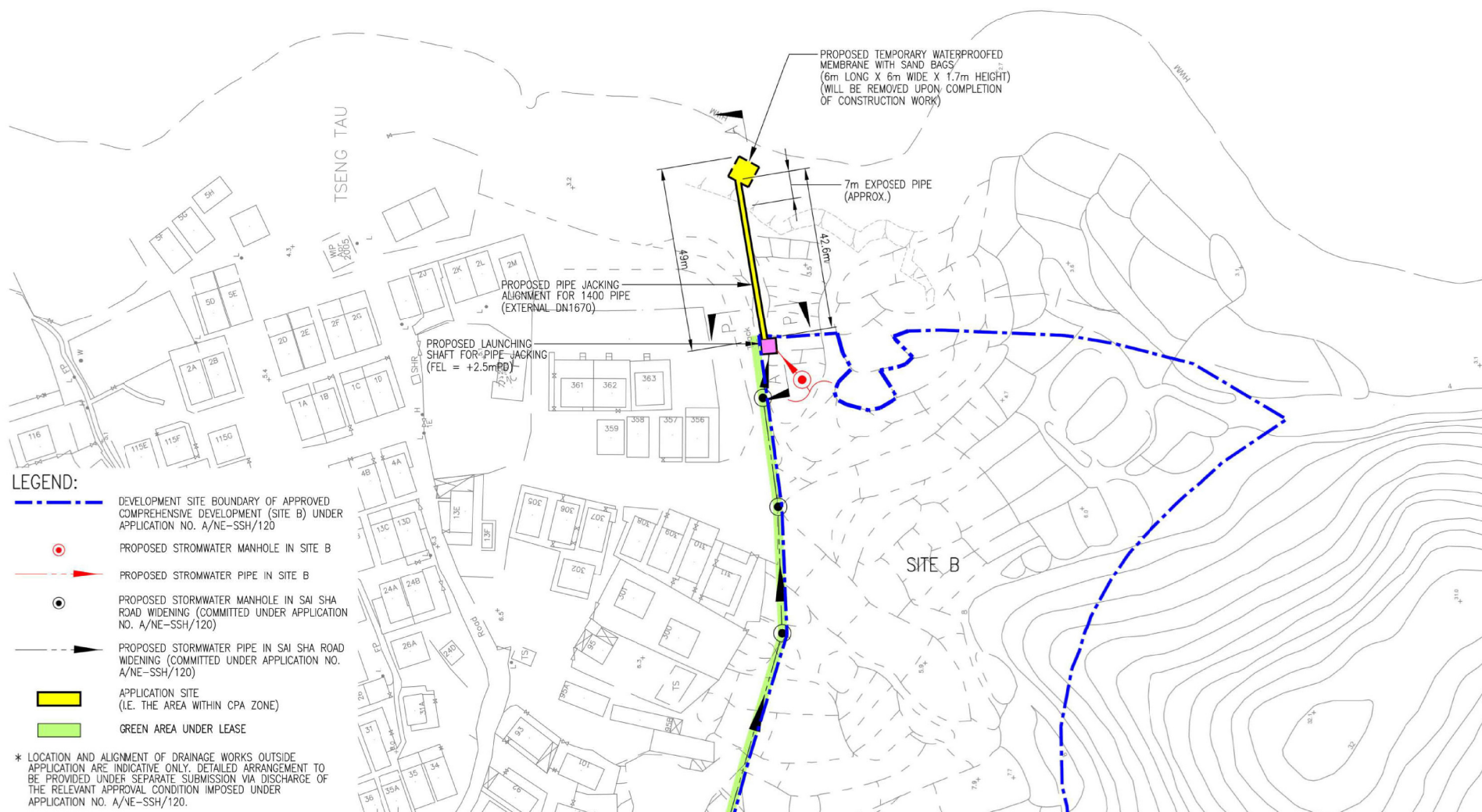
**AECOM**

| Title |
|-------|
|-------|

Indicative Proposed Alignment Plan (blow up on the Application Site)

| | | | |
|---------|----|------------|----------|
| Checked | DH | Drawn | PW |
| Rev | 0 | Date | May 2021 |
| Scale | | Figure 3.2 | |

參考編號
REFERENCE No. **A/NE-SSH/140**

繪圖 DRAWING A-3

(來源:申請人建議書)
(SOURCE: APPLICANT'S SUBMISSION PLAN)

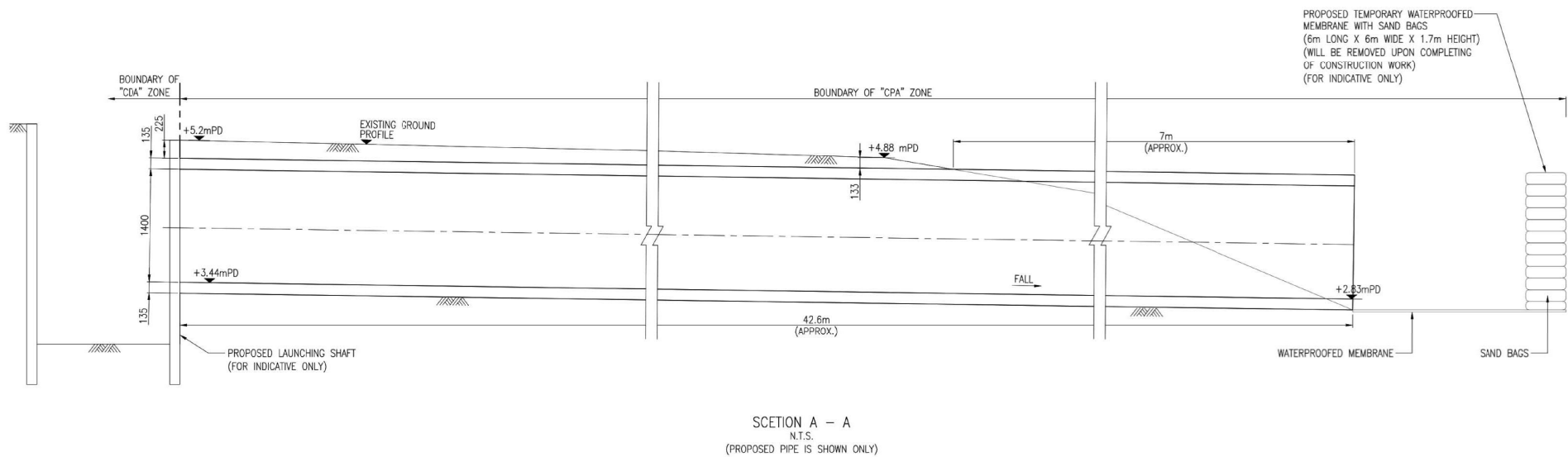
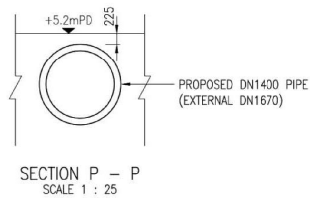

AECOM

Title

Indicative Section Plan of the Proposed Alignment

| | | | |
|---------|------------|-------|----------|
| Checked | DH | Drawn | PW |
| Rev | 0 | Date | May 2021 |
| Scale | Figure 3.3 | | |

參考編號
REFERENCE No. A/NE-SSH/140

繪圖 DRAWING A-4

(來源:申請人建議書)
(SOURCE : APPLICANT'S SUBMISSION PLAN)



① To the north and northwest of the Application Site are the village houses in Tseng Tau



② View towards the Application Site from its north



③ View towards the western edge of the Application Site

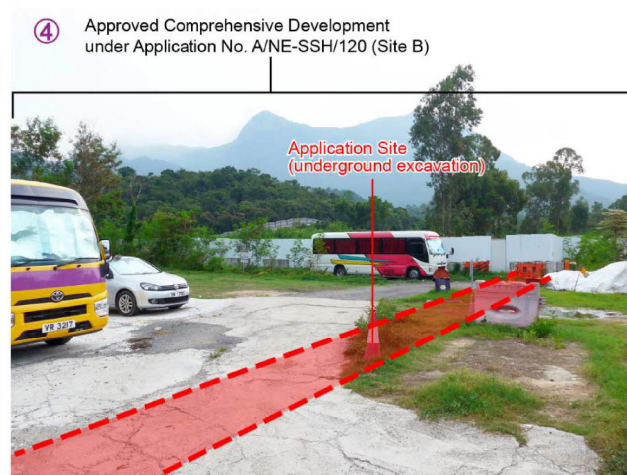

④ View from the northwestern side of the Application Site

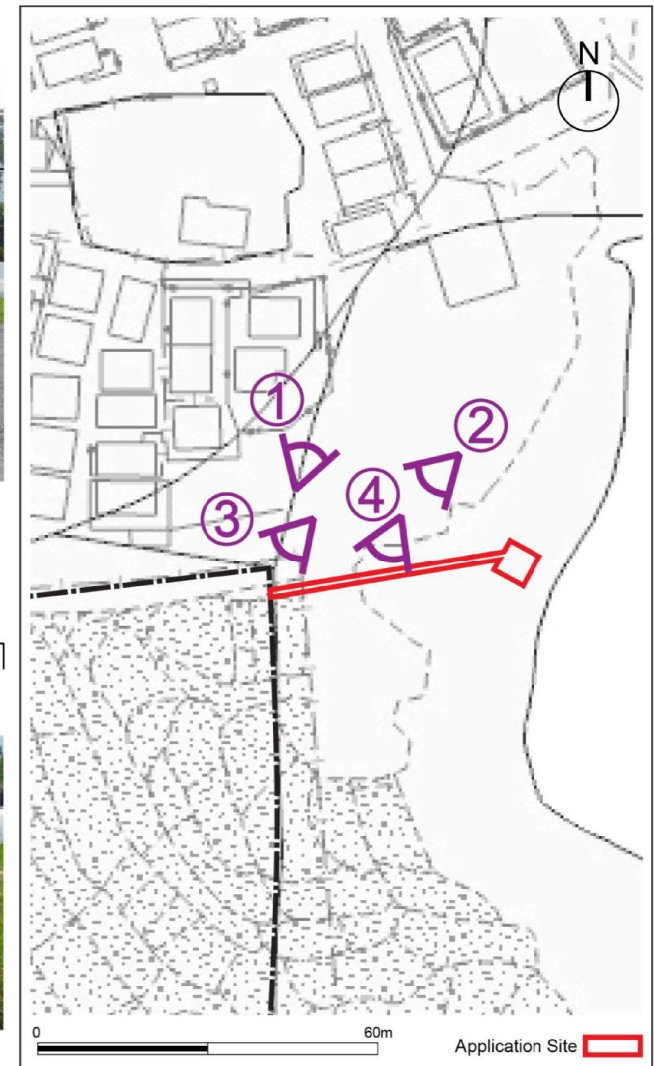

Remarks: Location of Application Site marked on the site photos is for indicative purpose only subject to detailed site survey.

**llewelyn
davies**

Title

Site and Surrounding Context

| | | | |
|---------|------------|-------|----------|
| Checked | DH | Drawn | PW |
| Rev | 0 | Date | May 2021 |
| Scale | Figure 2.1 | | |

參考編號
REFERENCE No. A/NE-SSH/140

繪圖 DRAWING A-5

(來源: 申請人建議書)
(SOURCE: APPLICANT'S SUBMISSION PLAN)

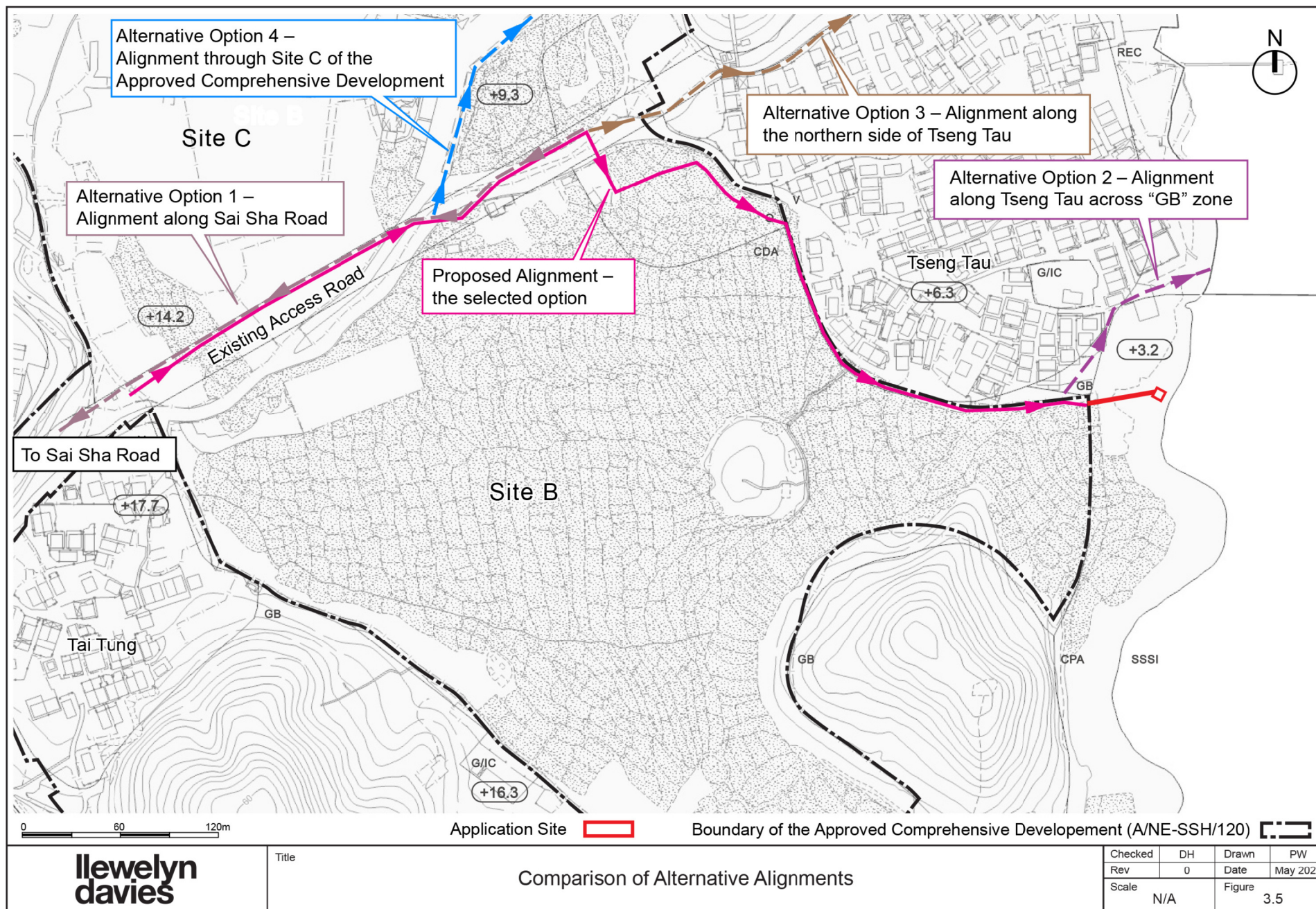

參考編號
REFERENCE No. **A/NE-SSH/140**

繪圖 **DRAWING A-6**

(來源: 申請人建議書)
(SOURCE : APPLICANT'S SUBMISSION PLAN)

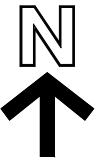

要覽圖 KEY PLAN

SCALE 1 : 50 000 比例尺

沒有分區計劃大綱圖
覆蓋的範圍
AREA NOT
COVERED BY OZP

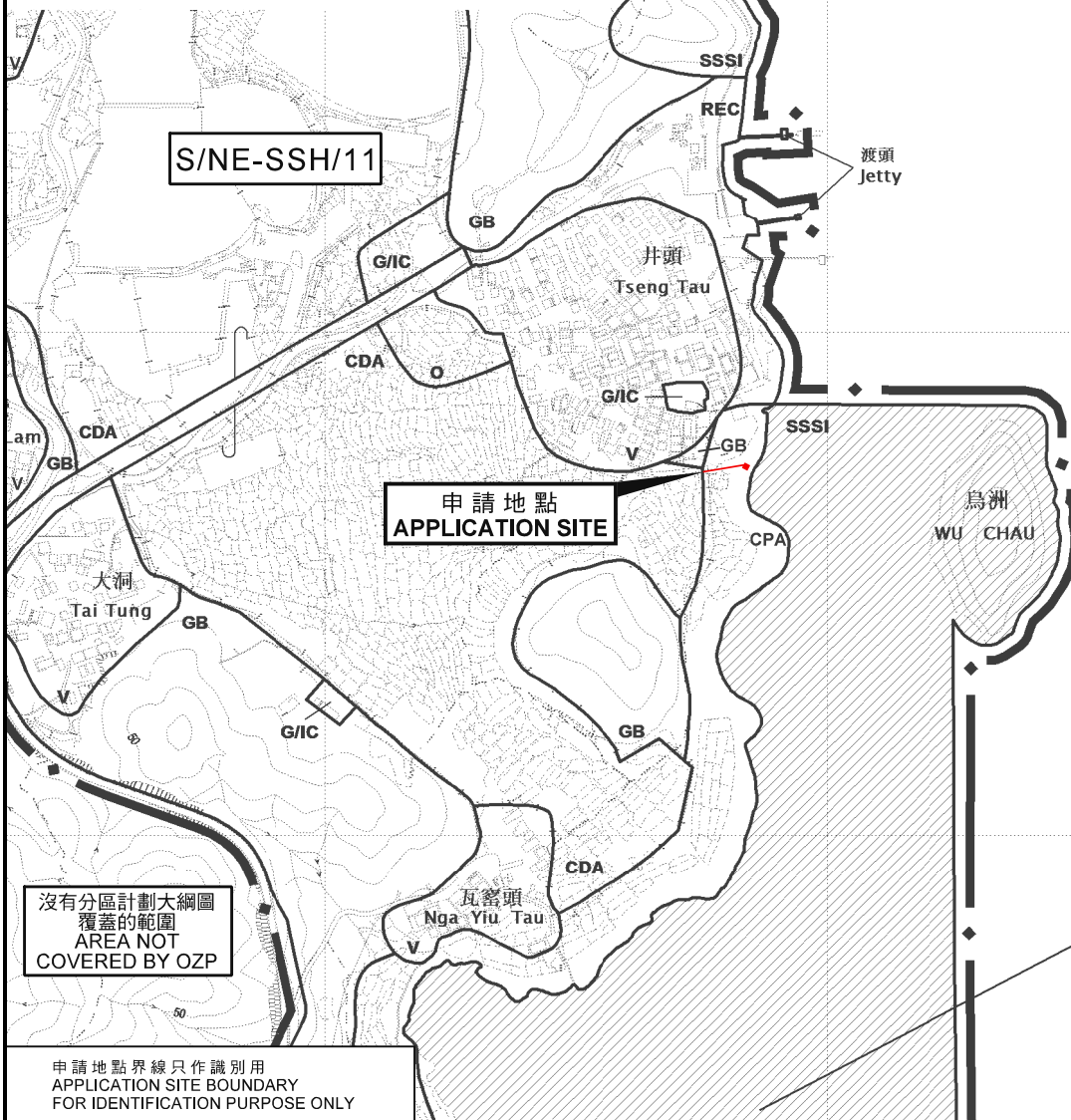

S/NE-SSH/11

申請地點
APPLICATION SITE

沒有分區計劃大綱圖
覆蓋的範圍
AREA NOT
COVERED BY OZP

申請地點界線只作識別用
APPLICATION SITE BOUNDARY
FOR IDENTIFICATION PURPOSE ONLY

企嶺下
THREE FATHOM
(KEI LING HA)

這是1990年9月7日在憲報公布的中期
IDPA/NE-SSH/1 沒有涵蓋的範
的十四鄉分區計劃大綱草圖編號 S/NE-
AREA NOT FALLING WITHIN THE BOUN
PLAN No. IDPA / NE-SSH / 1 PUBLISH
7.9.1990 BUT INCLUDED IN THE PLAN
THE FIRST PUBLICATION OF THE DRA
OUTLINE ZONING PLAN No. S / NE-SS

位置圖 LOCATION PLAN

擬議公用事業設施裝置（地下雨水渠）及挖土工程
新界十四鄉西沙丈量約份第165約的政府土地
PROPOSED PUBLIC UTILITY INSTALLATION
(UNDERGROUND STORMWATER DRAIN) AND EXCAVATION OF LAND
GOVERNMENT LAND IN D.D.165,
SAI SHA, SHAP SZ HEUNG, NEW TERRITORIES

SCALE 1 : 7 500 比例尺
米 100 0 100 200 300 米
METRES

規劃署
PLANNING
DEPARTMENT



參考編號
REFERENCE No.
A/NE-SSH/140

圖 PLAN
A-1

本摘要圖於2021年6月21日擬備，
所根據的資料為於2015年10月6日核准的
分區計劃大綱圖編號S/NE-SSH/11

EXTRACT PLAN PREPARED ON 21.6.2021
BASED ON OUTLINE ZONING PLAN
No. S/NE-SSH/11 APPROVED ON 6.10.2015

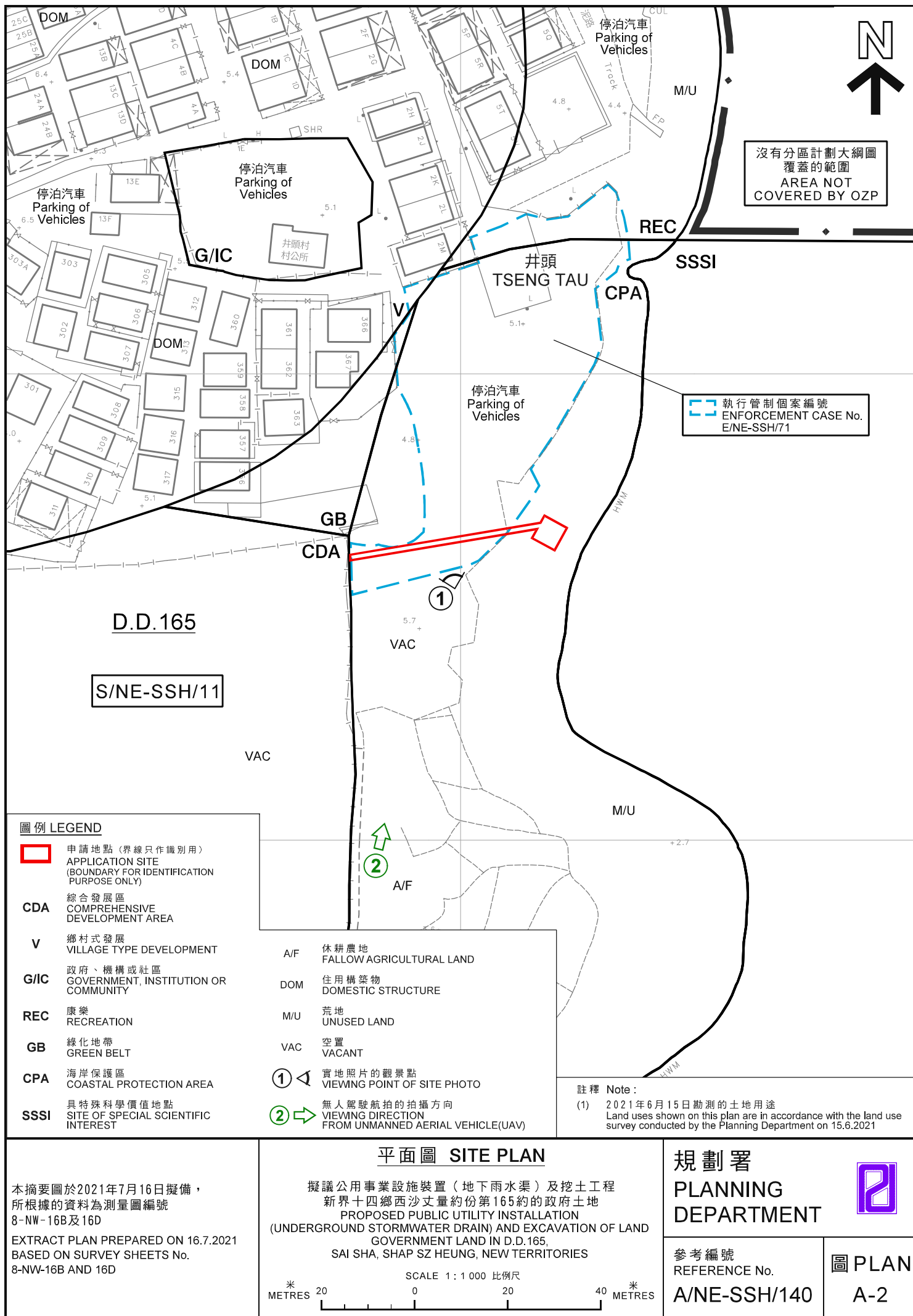



沒有分區計劃大綱圖
覆蓋的範圍
AREA NOT
COVERED BY OZP

圖例 LEGEND



申請地點（界線只作識別用）
APPLICATION SITE
(BOUNDARY FOR IDENTIFICATION
PURPOSE ONLY)

航攝照片 AERIAL PHOTO

擬議公用事業設施裝置（地下雨水渠）及挖土工程
新界十四鄉西沙丈量約份第165約的政府土地
PROPOSED PUBLIC UTILITY INSTALLATION
(UNDERGROUND STORMWATER DRAIN) AND EXCAVATION OF LAND
GOVERNMENT LAND IN D.D.165,
SAI SHA, SHAP SZ HEUNG, NEW TERRITORIES

規劃署
PLANNING
DEPARTMENT



參考編號
REFERENCE No.
A/NE-SSH/140

圖 PLAN
A-3

本摘要圖於2021年6月22日擬備，
所根據的資料為地政總署
於2020年2月19日拍得的航攝照片
編號E090419C

EXTRACT PLAN PREPARED ON 22.6.2021
BASED ON AERIAL PHOTO No. E090419C
TAKEN ON 19.2.2020 BY
LANDS DEPARTMENT



申請地點界線只作識別用

APPLICATION SITE BOUNDARY FOR IDENTIFICATION PURPOSE ONLY

實地照片 SITE PHOTO

本圖於2021年6月28日擬備，所根據
的資料為攝於2021年6月15日的實地照片

PLAN PREPARED ON 28.6.2021
BASED ON SITE PHOTO
TAKEN ON 15.6.2021

擬議公用事業設施裝置（地下雨水渠）及挖土工程
新界十四鄉西沙丈量約份第165約的政府土地
PROPOSED PUBLIC UTILITY INSTALLATION
(UNDERGROUND STORMWATER DRAIN) AND EXCAVATION OF LAND
GOVERNMENT LAND IN D.D.165,
SAI SHA, SHAP SZ HEUNG, NEW TERRITORIES

規劃署
PLANNING
DEPARTMENT



參考編號
REFERENCE No.
A/NE-SSH/140

圖 PLAN
A-4a



申請地點界線只作識別用
APPLICATION SITE BOUNDARY FOR IDENTIFICATION PURPOSE ONLY

實地照片 SITE PHOTO

本圖於2021年7月16日擬備，所根據
的資料為攝於2021年6月15日的
無人駕駛航拍照片
PLAN PREPARED ON 16.7.2021
BASED ON UNMANNED AERIAL VEHICLE
(UAV) PHOTO TAKEN ON 15.6.2021

擬議公用事業設施裝置（地下雨水渠）及挖土工程
新界十四鄉西沙丈量約份第165約的政府土地
PROPOSED PUBLIC UTILITY INSTALLATION
(UNDERGROUND STORMWATER DRAIN) AND EXCAVATION OF LAND
GOVERNMENT LAND IN D.D.165,
SAI SHA, SHAP SZ HEUNG, NEW TERRITORIES

規劃署
PLANNING
DEPARTMENT



參考編號
REFERENCE No.
A/NE-SSH/140

圖 PLAN
A-4b