

要覽圖 KEY PLAN

SCALE 1 : 50 000 比例尺



圖例 LEGEND

★ 申請地點
APPLICATION SITES

位置圖 LOCATION PLAN

擬議行車通道以連接毗連的臨時私人停車位、臨時私人停車場(只限私家車)及臨時私人停車場(只限私家車及輕型貨車)(為期3年)

新界汀角丈量約份第26約多個地段

PROPOSED ACCESS ROAD FOR CONNECTING THE ADJOINING

TEMPORARY PRIVATE CAR PARKING SPACES,

TEMPORARY PRIVATE VEHICLE PARK (PRIVATE CARS ONLY) AND

TEMPORARY PRIVATE VEHICLE PARK (PRIVATE CARS AND LIGHT GOODS VEHICLES ONLY)

FOR A PERIOD OF 3 YEARS IN "GREEN BELT" AND "CONSERVATION AREA" ZONES,

VARIOUS LOTS IN D.D.26,

TING KOK, TAI PO, NEW TERRITORIES

SCALE 1 : 7 500 比例尺

米 100 0 100 200 300 米
METRES

規劃署
PLANNING
DEPARTMENT



參考編號
REFERENCE No.
A/NE-TK/714-731&733

圖 PLAN
A-1

本摘要圖於2021年9月13日擬備，
所根據的資料為於2015年10月27日核准的
分區計劃大綱圖編號S/NE-TK/19
EXTRACT PLAN PREPARED ON 13.9.2021
BASED ON OUTLINE ZONING PLAN
No. S/NE-TK/19 APPROVED ON 27.10.2015

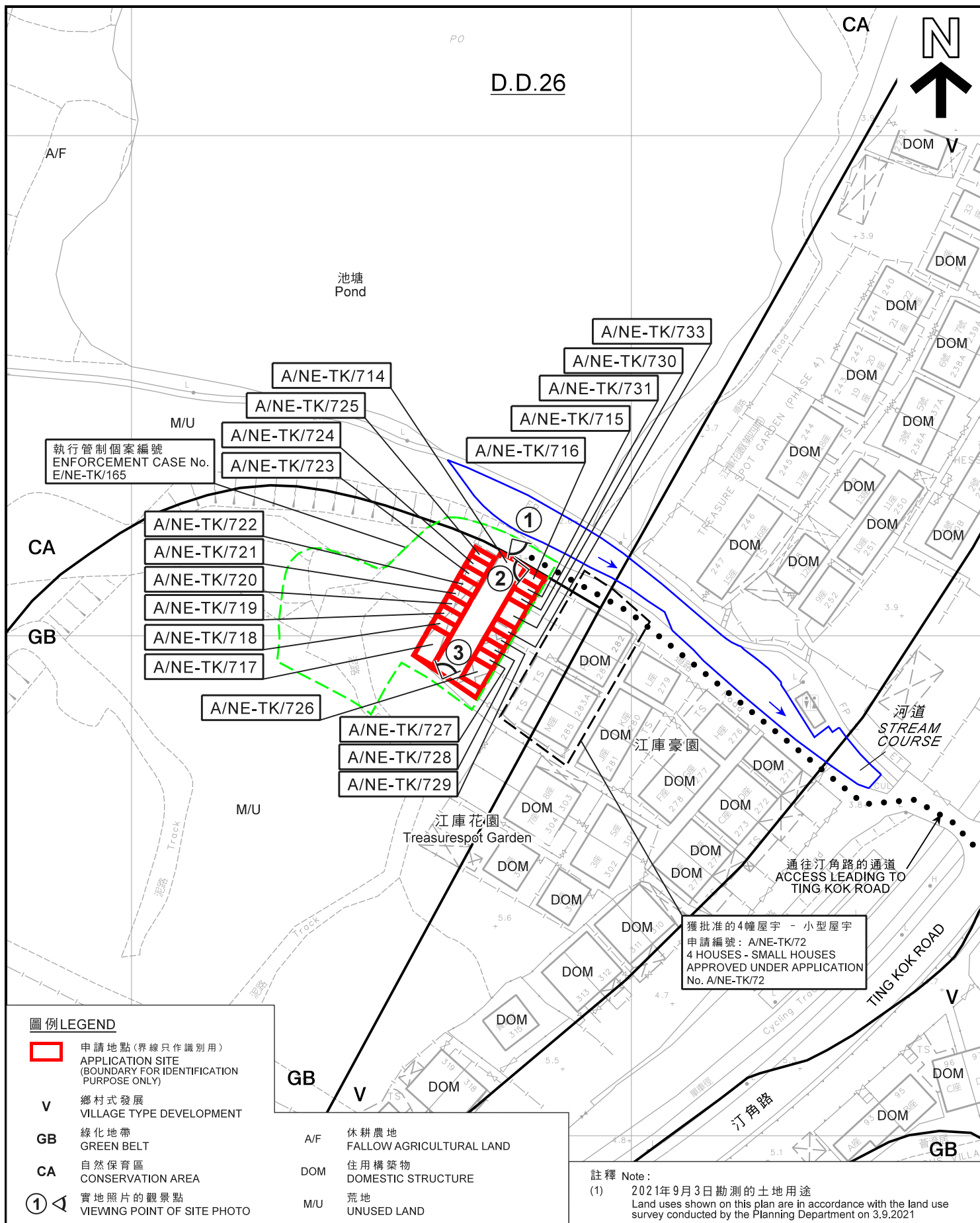

圖例 LEGEND

- 申請地點 (界線只作識別用)**
APPLICATION SITE
(BOUNDARY FOR IDENTIFICATION
PURPOSE ONLY)
- V** 鄉村式發展
VILLAGE TYPE DEVELOPMENT
- GB** 綠化地帶
GREEN BELT
- CA** 自然保育區
CONSERVATION AREA
- ①** 實地照片的觀景點
VIEWING POINT OF SITE PHOTO
- A/F** 休耕農地
FALLOW AGRICULTURAL LAND
- DOM** 住用構築物
DOMESTIC STRUCTURE
- M/U** 荒地
UNUSED LAND

註釋 Note:

- (1) 2021年9月3日勘測的土地用途
Land uses shown on this plan are in accordance with the land use
survey conducted by the Planning Department on 3.9.2021

平面圖 SITE PLAN

擬議行車通道以連接毗連的臨時私人停車場、臨時私人停車場 (只限私家車) 及
臨時私人停車場 (只限私家車及輕型貨車) (為期3年)
新界汀角丈量約份第26約多個地段
PROPOSED ACCESS ROAD FOR CONNECTING THE ADJOINING
TEMPORARY PRIVATE CAR PARKING SPACES,
TEMPORARY PRIVATE VEHICLE PARK (PRIVATE CARS ONLY) AND
TEMPORARY PRIVATE VEHICLE PARK (PRIVATE CARS AND LIGHT GOODS VEHICLES ONLY)
FOR A PERIOD OF 3 YEARS IN "GREEN BELT" AND "CONSERVATION AREA" ZONES,
VARIOUS LOTS IN D.D.26,
TING KOK, TAI PO, NEW TERRITORIES

SCALE 1:1 000 比例尺

米 20 0 20 40 米
METRES

規劃署
PLANNING
DEPARTMENT



參考編號
REFERENCE No.
A/NE-TK/714-731&733

圖 PLAN
A-2

本摘要圖於2021年10月5日擬備，
所根據的資料為測量圖編號
3-SE-22C及7-NE-2A
EXTRACT PLAN PREPARED ON 5.10.2021
BASED ON SURVEY SHEETS No.
3-SE-22C & 7-NE-2A

於1990年9月7日拍得的航攝照片
編號A22524
BASED ON AERIAL PHOTO No. A22524
TAKEN ON 7.9.1990



圖例 LEGEND

 申請地點 (界線只作識別用)
APPLICATION SITE
(BOUNDARY FOR IDENTIFICATION
PURPOSE ONLY)

於2002年5月8日拍得的航攝照片
編號CW40610
BASED ON AERIAL PHOTO No. CW40610
TAKEN ON 8.5.2002



圖例 LEGEND

 申請地點 (界線只作識別用)
APPLICATION SITE
(BOUNDARY FOR IDENTIFICATION
PURPOSE ONLY)

本摘要圖於2021年9月29日擬備
EXTRACT PLAN PREPARED ON 29.9.2021

航攝照片 AERIAL PHOTO

擬議行車通道以連接毗連的臨時私人停車位、臨時私人停車場 (只限私家車) 及
臨時私人停車場 (只限私家車及輕型貨車) (為期3年)
新界汀角丈量約份第26約多個地段

PROPOSED ACCESS ROAD FOR CONNECTING THE ADJOINING
TEMPORARY PRIVATE CAR PARKING SPACES,
TEMPORARY PRIVATE VEHICLE PARK (PRIVATE CARS ONLY) AND
TEMPORARY PRIVATE VEHICLE PARK (PRIVATE CARS AND LIGHT GOODS VEHICLES ONLY)
FOR A PERIOD OF 3 YEARS IN "GREEN BELT" AND "CONSERVATION AREA" ZONES,
VARIOUS LOTS IN D.D.26,
TING KOK, TAI PO, NEW TERRITORIES

規劃署
PLANNING
DEPARTMENT



參考編號
REFERENCE No.
A/NE-TK/714-731&733

圖 PLAN
A-3a

於2003年6月1日拍得的航攝照片
編號CW48473
BASED ON AERIAL PHOTO No. CW48473
TAKEN ON 1.6.2003



於2021年1月15日拍得的航攝照片
編號E126475C
BASED ON AERIAL PHOTO No. E126475C
TAKEN ON 15.1.2021



本摘要圖於2021年9月29日擬備
EXTRACT PLAN PREPARED ON 29.9.2021

航攝照片 AERIAL PHOTO

擬議行車通道以連接毗連的臨時私人停車位、臨時私人停車場 (只限私家車) 及
臨時私人停車場 (只限私家車及輕型貨車) (為期3年)

新界汀角丈量約份第26約多個地段

PROPOSED ACCESS ROAD FOR CONNECTING THE ADJOINING
TEMPORARY PRIVATE CAR PARKING SPACES,
TEMPORARY PRIVATE VEHICLE PARK (PRIVATE CARS ONLY) AND
TEMPORARY PRIVATE VEHICLE PARK (PRIVATE CARS AND LIGHT GOODS VEHICLES ONLY)
FOR A PERIOD OF 3 YEARS IN "GREEN BELT" AND "CONSERVATION AREA" ZONES,
VARIOUS LOTS IN D.D.26,
TING KOK, TAI PO, NEW TERRITORIES

規劃署
PLANNING
DEPARTMENT



參考編號
REFERENCE No.
A/NE-TK/714-731&733

圖 PLAN
A-3b

①

A/NE-TK/715-716,726-731,733



②

A/NE-TK/715-716,
726-731,733

A/NE-TK/717-725



③

A/NE-TK/717-725

A/NE-TK/715-716,
726-731,733



申請地點界線只作識別用

APPLICATION SITE BOUNDARY FOR IDENTIFICATION PURPOSE ONLY

實地照片 SITE PHOTOS

本圖於2021年9月30日擬備，所根據的資料為攝於2021年9月7日的實地照片
PLAN PREPARED ON 30.9.2021 BASED ON SITE PHOTOS TAKEN ON 7.9.2021

擬議行車通道以連接毗連的臨時私人停車位、臨時私人停車場（只限私家車）及臨時私人停車場（只限私家車及輕型貨車）（為期3年）
新界汀角丈量約份第26約多個地段
PROPOSED ACCESS ROAD FOR CONNECTING THE ADJOINING
TEMPORARY PRIVATE CAR PARKING SPACES,
TEMPORARY PRIVATE VEHICLE PARK (PRIVATE CARS ONLY) AND
TEMPORARY PRIVATE VEHICLE PARK (PRIVATE CARS AND LIGHT GOODS VEHICLES ONLY)
FOR A PERIOD OF 3 YEARS IN "GREEN BELT" AND "CONSERVATION AREA" ZONES,
VARIOUS LOTS IN D.D.26,
TING KOK, TAI PO, NEW TERRITORIES

規劃署
PLANNING
DEPARTMENT



參考編號
REFERENCE No.
A/NE-TK/714-731&733

圖 PLAN
A-4