

2022年 7月 1 5日

此文件在 收到。城市規劃委員會
只會在收到所有必要的資料及文件後才正式確認收到
申請的日期。

Appendix I of RNTPC
Paper No. A/NE-TK/757

This document is received on 15 JUL 2022.
The Town Planning Board will formally acknowledge
the date of receipt of the application only upon receipt
of all the required information and documents.

Form No. S16-I
表格第 S16-I 號

**APPLICATION FOR PERMISSION
UNDER SECTION 16 OF
THE TOWN PLANNING ORDINANCE
(CAP.131)**

根據《城市規劃條例》(第131章)
第16條遞交的許可申請

Applicable to proposals not involving or not only involving:
適用於建議不涉及或不祇涉及:

- (i) **Construction of "New Territories Exempted House(s)";**
興建「新界豁免管制屋宇」;
- (ii) **Temporary use/development of land and/or building not exceeding 3 years in rural areas; and**
位於鄉郊地區土地上及/或建築物內進行為期不超過三年的臨時用途/發展;及
- (iii) **Renewal of permission for temporary use or development in rural areas**
位於鄉郊地區的臨時用途或發展的許可續期

Applicant who would like to publish the notice of application in local newspapers to meet one of the Town Planning Board's requirements of taking reasonable steps to obtain consent of or give notification to the current land owner, please refer to the following link regarding publishing the notice in the designated newspapers:
https://www.info.gov.hk/tpb/en/plan_application/apply.html

申請人如欲在本地報章刊登申請通知,以採取城市規劃委員會就取得現行土地擁有人的同意或通知現行土地擁有人所指定的其中一項合理步驟,請瀏覽以下網址有關在指定的報章刊登通知:
https://www.info.gov.hk/tpb/tc/plan_application/apply.html

General Note and Annotation for the Form
填寫表格的一般指引及註解

"Current land owner" means any person whose name is registered in the Land Registry as that of an owner of the land to which the application relates, as at 6 weeks before the application is made
「現行土地擁有人」指在提出申請前六星期,其姓名或名稱已在土地註冊處註冊為該申請所關乎的土地的擁有人的人

& Please attach documentary proof 請夾附證明文件

^ Please insert number where appropriate 請在適當地方註明編號

Please fill "NA" for inapplicable item 請在不適用的項目填寫「不適用」

Please use separate sheets if the space provided is insufficient 如所提供的空間不足,請另頁說明

Please insert a 「✓」 at the appropriate box 請在適當的方格內上加上「✓」號

2201277 17/5 by courier.

Form No. S16-I 表格第 S16-I 號

For Official Use Only 請勿填寫此欄	Application No. 申請編號	A/NE-TK/7&7
	Date Received 收到日期	15 JUL 2022

- The completed form and supporting documents (if any) should be sent to the Secretary, Town Planning Board (the Board), 15/F, North Point Government Offices, 333 Java Road, North Point, Hong Kong.
申請人須把填妥的申請表格及其他支持申請的文件(倘有), 送交香港北角渣華道 333 號北角政府合署 15 樓城市規劃委員會(下稱「委員會」)秘書收。
- Please read the "Guidance Notes" carefully before you fill in this form. The document can be downloaded from the Board's website at <http://www.info.gov.hk/tpb/>. It can also be obtained from the Secretariat of the Board at 15/F, North Point Government Offices, 333 Java Road, North Point, Hong Kong (Tel: 2231 4810 or 2231 4835), and the Planning Enquiry Counters of the Planning Department (Hotline: 2231 5000) (17/F, North Point Government Offices, 333 Java Road, North Point, Hong Kong and 14/F, Sha Tin Government Offices, 1 Sheung Wo Che Road, Sha Tin, New Territories).
請先細閱《申請須知》的資料單張, 然後填寫此表格。該份文件可從委員會的網頁下載(網址: <http://www.info.gov.hk/tpb/>), 亦可向委員會秘書處(香港北角渣華道 333 號北角政府合署 15 樓 - 電話: 2231 4810 或 2231 4835)及規劃署的規劃資料查詢處(熱線: 2231 5000)(香港北角渣華道 333 號北角政府合署 17 樓及新界沙田上禾輦路 1 號沙田政府合署 14 樓)索取。
- This form can be downloaded from the Board's website, and obtained from the Secretariat of the Board and the Planning Enquiry Counters of the Planning Department. The form should be typed or completed in block letters. The processing of the application may be refused if the required information or the required copies are incomplete.
此表格可從委員會的網頁下載, 亦可向委員會秘書處及規劃署的規劃資料查詢處索取。申請人須以打印方式或以正楷填寫表格。如果申請人所提交的資料或文件副本不齊全, 委員會可拒絕處理有關申請。

1. Name of Applicant 申請人姓名/名稱

(☒ Mr. 先生 / ☐ Mrs. 夫人 / ☐ Miss 小姐 / ☐ Ms. 女士 / ☐ Company 公司 / ☐ Organisation 機構)

Tsang Sau Keung 曾壽強

2. Name of Authorised Agent (if applicable) 獲授權代理人姓名/名稱 (如適用)

(☐ Mr. 先生 / ☐ Mrs. 夫人 / ☐ Miss 小姐 / ☐ Ms. 女士 / ☐ Company 公司 / ☐ Organisation 機構)

3. Application Site 申請地點

(a) Full address / location / demarcation district and lot number (if applicable)
詳細地址/地點/丈量約份及地段號碼(如適用)

丈量約第23約地段455號H分段第6小分段

(b) Site area and/or gross floor area involved
涉及的地盤面積及/或總樓面面積
☒ Site area 地盤面積 546 sq.m 平方米 ☐ About 約
☐ Gross floor area 總樓面面積 sq.m 平方米 ☐ About 約
(c) Area of Government land included (if any)
所包括的政府土地面積(倘有)sq.m 平方米 ☐ About 約

(d) Name and number of the related statutory plan(s) 有關法定圖則的名稱及編號	汀角分區計劃大綱核准圖編號 S/NE-TK/19
(e) Land use zone(s) involved 涉及的土地用途地帶	農業
(f) Current use(s) 現時用途	空置 (If there are any Government, institution or community facilities, please illustrate on plan and specify the use and gross floor area) (如有任何政府、機構或社區設施，請在圖則上顯示，並註明用途及總樓面面積)

4. "Current Land Owner" of Application Site 申請地點的「現行土地擁有人」

The applicant 申請人 -

- ☐ is the sole "current land owner"[#] (please proceed to Part 6 and attach documentary proof of ownership).
是唯一的「現行土地擁有人」[#] (請繼續填寫第 6 部分，並夾附業權證明文件)。
- ☐ is one of the "current land owners"[#] (please attach documentary proof of ownership).
是其中一名「現行土地擁有人」[#] (請夾附業權證明文件)。
- ☐ is not a "current land owner"[#].
並不是「現行土地擁有人」[#]。
- ☐ The application site is entirely on Government land (please proceed to Part 6).
申請地點完全位於政府土地上 (請繼續填寫第 6 部分)。

5. Statement on Owner's Consent/Notification

就土地擁有人的同意/通知土地擁有人的陳述

- (a) According to the record(s) of the Land Registry as at (DD/MM/YYYY), this application involves a total of "current land owner(s)"[#].
根據土地註冊處截至 2022 年 05 月 16 日的記錄，這宗申請共牽涉 2 名「現行土地擁有人」[#]。

(b) The applicant 申請人 -

- ☒ has obtained consent(s) of "current land owner(s)"[#].
已取得 1 名「現行土地擁有人」[#]的同意。

Details of consent of "current land owner(s)" [#] obtained 取得「現行土地擁有人」 [#] 同意的詳情		
No. of 'Current Land Owner(s)' 「現行土地擁有人」數目	Lot number/address of premises as shown in the record of the Land Registry where consent(s) has/have been obtained 根據土地註冊處記錄已獲得同意的地段號碼/處所地址	Date of consent obtained (DD/MM/YYYY) 取得同意的日期 (日/月/年)
1	第23約地段455號H分段第6小分段	15/6/2022

(Please use separate sheets if the space of any box above is insufficient. 如上述任何方格的空間不足，請另頁說明)

- ☐ has notified “current land owner(s)”[#]
已通知 名「現行土地擁有人」[#]。

Details of the “current land owner(s)” [#] notified 已獲通知「現行土地擁有人」 [#] 的詳細資料		
No. of ‘Current Land Owner(s)’ 「現行土地擁有人」數目	Lot number/address of premises as shown in the record of the Land Registry where notification(s) has/have been given 根據土地註冊處記錄已發出通知的地段號碼／處所地址	Date of notification given (DD/MM/YYYY) 通知日期(日/月/年)

(Please use separate sheets if the space of any box above is insufficient. 如上列任何方格的空間不足，請另頁說明)

- ☐ has taken reasonable steps to obtain consent of or give notification to owner(s):
已採取合理步驟以取得土地擁有人的同意或向該人發給通知。詳情如下：

Reasonable Steps to Obtain Consent of Owner(s) 取得土地擁有人的同意所採取的合理步驟

- ☐ sent request for consent to the “current land owner(s)” on _____ (DD/MM/YYYY)^{#&}
於 _____ (日/月/年)向每一名「現行土地擁有人」[#]遞送要求同意書[&]

Reasonable Steps to Give Notification to Owner(s) 向土地擁有人發出通知所採取的合理步驟

- ☐ published notices in local newspapers on _____ (DD/MM/YYYY)[&]
於 _____ (日/月/年)在指定報章就申請刊登一次通知[&]
- ☐ posted notice in a prominent position on or near application site/premises on _____ (DD/MM/YYYY)[&]
於 _____ (日/月/年)在申請地點／申請處所或附近的顯明位置貼出關於該申請的通知[&]
- ☐ sent notice to relevant owners’ corporation(s)/owners’ committee(s)/mutual aid committee(s)/management office(s) or rural committee on _____ (DD/MM/YYYY)[&]
於 _____ (日/月/年)把通知寄往相關的業主立案法團／業主委員會／互助委員會或管理處，或有關的鄉事委員會[&]

Others 其他

- ☐ others (please specify)
其他（請指明）

Note: May insert more than one 「✓」.

Information should be provided on the basis of each and every lot (if applicable) and premises (if any) in respect of the application.

註：可在多於一個方格內加上「✓」號

申請人須就申請涉及的每一地段（倘適用）及處所（倘有）分別提供資料

6. Type(s) of Application 申請類別

- ☐ Type (i) Change of use within existing building or part thereof
第(i)類 更改現有建築物或其部分內的用途
- ☒ Type (ii) Diversion of stream / excavation of land / filling of land / filling of pond as required under Notes of Statutory Plan(s)
第(ii)類 根據法定圖則《註釋》內所要求的河道改道／挖土／填土／填塘工程
- ☐ Type (iii) Public utility installation / Utility installation for private project
第(iii)類 公用事業設施裝置/私人發展計劃的公用設施裝置
- ☐ Type (iv) Minor relaxation of stated development restriction(s) as provided under Notes of Statutory Plan(s)
第(iv)類 略為放寬於法定圖則《註釋》內列明的發展限制
- ☐ Type (v) Use / development other than (i) to (iii) above
第(v)類 上述的(i)至(iii)項以外的用途／發展

Note 1: May insert more than one 「✓」.

註 1：可在多於一個方格內加上「✓」號

Note 2: For Development involving columbarium use, please complete the table in the Appendix.

註 2：如發展涉及靈灰安置用途，請填妥於附件的表格。

(i) For Type (i) application 供第(i)類申請

(a) Total floor area involved 涉及的總樓面面積	sq.m 平方米		
(b) Proposed use(s)/development 擬議用途/發展	(If there are any Government, institution or community facilities, please illustrate on plan and specify the use and gross floor area) (如有任何政府、機構或社區設施，請在圖則上顯示，並註明用途及總樓面面積)		
(c) Number of storeys involved 涉及層數		Number of units involved 涉及單位數目	
(d) Proposed floor area 擬議樓面面積	Domestic part 住用部分 sq.m 平方米 <input type="checkbox"/> About 約		
	Non-domestic part 非住用部分 sq.m 平方米 <input type="checkbox"/> About 約		
	Total 總計 sq.m 平方米 <input type="checkbox"/> About 約		
(e) Proposed uses of different floors (if applicable) 不同樓層的擬議用途(如適用) (Please use separate sheets if the space provided is insufficient) (如所提供的空間不足，請另頁說明)	Floor(s) 樓層	Current use(s) 現時用途	Proposed use(s) 擬議用途

(ii) For Type (ii) application 供第(ii)類申請

(a) Operation involved 涉及工程	<input type="checkbox"/> Diversion of stream 河道改道		
	<input type="checkbox"/> Filling of pond 填塘		
	Area of filling 填塘面積 sq.m 平方米	<input type="checkbox"/> About 約
	Depth of filling 填塘深度 m 米	<input type="checkbox"/> About 約
	<input checked="" type="checkbox"/> Filling of land 填土		
	Area of filling 填土面積 546 sq.m 平方米	<input type="checkbox"/> About 約
	Depth of filling 填土厚度 0.2 m 米	<input type="checkbox"/> About 約
	<input type="checkbox"/> Excavation of land 挖土		
	Area of excavation 挖土面積 sq.m 平方米	<input type="checkbox"/> About 約
	Depth of excavation 挖土深度 m 米	<input type="checkbox"/> About 約
(Please indicate on site plan the boundary of concerned land/pond(s), and particulars of stream diversion, the extent of filling of land/pond(s) and/or excavation of land) (請用圖則顯示有關土地/池塘界線, 以及河道改道、填塘、填土及/或挖土的細節及/或範圍))			
(b) Intended use/development 有意進行的用途/發展	行人和車輛通道 (附屬於屋宇) 及填土工程		

(iii) For Type (iii) application 供第(iii)類申請

(a) Nature and scale 性質及規模	<input type="checkbox"/> Public utility installation 公用事業設施裝置	
	<input type="checkbox"/> Utility installation for private project 私人發展計劃的公用設施裝置	
	Please specify the type and number of utility to be provided as well as the dimensions of each building/structure, where appropriate 請註明有關裝置的性質及數量, 包括每座建築物/構築物(倘有)的長度、高度和闊度	
	Name/type of installation 裝置名稱/種類	Number of provision 數量
	Dimension of each installation /building/structure (m) (LxWxH) 每個裝置/建築物/構築物的尺寸 (米) (長 x 闊 x 高)	
	(Please illustrate on plan the layout of the installation 請用圖則顯示裝置的布局)	

(iv) For Type (iv) application 供第(iv)類申請

- (a) Please specify the proposed minor relaxation of stated development restriction(s) and **also fill in the proposed use/development and development particulars in part (v) below** –
請列明擬議略為放寬的發展限制並填妥於第(v)部分的擬議用途/發展及發展細節 –

- ☐ Plot ratio restriction 地積比率限制 From 由 to 至
☐ Gross floor area restriction 總樓面面積限制 From 由sq. m 平方米 to 至sq. m 平方米
☐ Site coverage restriction 上蓋面積限制 From 由% to 至 %
☐ Building height restriction 建築物高度限制
 From 由m 米 to 至 m 米
 From 由 mPD 米 (主水平基準上) to 至mPD 米 (主水平基準上)
 From 由 storeys 層 to 至 storeys 層
☐ Non-building area restriction 非建築用地限制 From 由m to 至 m
☐ Others (please specify) 其他 (請註明)

(v) For Type (v) application 供第(v)類申請

(a) Proposed use(s)/development
擬議用途/發展

(Please illustrate the details of the proposal on a layout plan 請用平面圖說明建議詳情)

(b) Development Schedule 發展細節表

- Proposed gross floor area (GFA) 擬議總樓面面積 sq.m 平方米 ☐About 約
 Proposed plot ratio 擬議地積比率 ☐About 約
 Proposed site coverage 擬議上蓋面積 % ☐About 約
 Proposed no. of blocks 擬議座數
 Proposed no. of storeys of each block 每座建築物的擬議層數 storeys 層
☐ include 包括storeys of basements 層地庫
☐ exclude 不包括storeys of basements 層地庫
 Proposed building height of each block 每座建築物的擬議高度 mPD 米(主水平基準上) ☐About 約
 m 米 ☐About 約

☐ Domestic part 住用部分GFA 總樓面面積 sq. m 平方米 ☐ About 約

number of Units 單位數目

average unit size 單位平均面積sq. m 平方米 ☐ About 約

estimated number of residents 估計住客數目

☐ Non-domestic part 非住用部分

GFA 總樓面面積

☐ eating place 食肆 sq. m 平方米 ☐ About 約☐ hotel 酒店 sq. m 平方米 ☐ About 約

(please specify the number of rooms

請註明房間數目)

☐ office 辦公室 sq. m 平方米 ☐ About 約☐ shop and services 商店及服務行業 sq. m 平方米 ☐ About 約☐ Government, institution or community facilities
政府、機構或社區設施 (please specify the use(s) and concerned land
area(s)/GFA(s) 請註明用途及有關的地面面積／總
樓面面積)

.....

.....

.....

☐ other(s) 其他(please specify the use(s) and concerned land
area(s)/GFA(s) 請註明用途及有關的地面面積／總
樓面面積)

.....

.....

.....

☐ Open space 休憩用地

(please specify land area(s) 請註明地面面積)

☐ private open space 私人休憩用地 sq. m 平方米 ☐ Not less than 不少於☐ public open space 公眾休憩用地 sq. m 平方米 ☐ Not less than 不少於

(c) Use(s) of different floors (if applicable) 各樓層的用途 (如適用)

[Block number] [座數]	[Floor(s)] [層數]	[Proposed use(s)] [擬議用途]
.....
.....
.....
.....
.....

(d) Proposed use(s) of uncovered area (if any) 露天地方 (倘有) 的擬議用途

.....

.....

.....

.....

.....

7. Anticipated Completion Time of the Development Proposal**擬議發展計劃的預計完成時間**

Anticipated completion time (in month and year) of the development proposal (by phase (if any)) (e.g. June 2023)

擬議發展計劃預期完成的年份及月份 (分期 (倘有)) (例: 2023 年 6 月)

(Separate anticipated completion times (in month and year) should be provided for the proposed public open space and Government, institution or community facilities (if any))

(申請人須就擬議的公眾休憩用地及政府、機構或社區設施 (倘有) 提供個別擬議完成的年份及月份)

擬議發展計劃的預計完成時間為 2022 年 8 月

8. Vehicular Access Arrangement of the Development Proposal**擬議發展計劃的行人通道安排**

Any vehicular access to the site/subject building? 是否有車路通往地盤/有關建築物?	Yes 是 No 否	<input checked="" type="checkbox"/> There is an existing access. (please indicate the street name, where appropriate) 有一條現有車路。(請註明車路名稱(如適用)) 汀角路洞梓路入 <input type="checkbox"/> There is a proposed access. (please illustrate on plan and specify the width) 有一條擬議車路。(請在圖則顯示, 並註明車路的闊度) <input type="checkbox"/>
Any provision of parking space for the proposed use(s)? 是否有為擬議用途提供停車位?	Yes 是 No 否	<input type="checkbox"/> (Please specify type(s) and number(s) and illustrate on plan) 請註明種類及數目並於圖則上顯示 Private Car Parking Spaces 私家車車位 _____ Motorcycle Parking Spaces 電單車車位 _____ Light Goods Vehicle Parking Spaces 輕型貨車泊車位 _____ Medium Goods Vehicle Parking Spaces 中型貨車泊車位 _____ Heavy Goods Vehicle Parking Spaces 重型貨車泊車位 _____ Others (Please Specify) 其他 (請列明) _____ _____ _____
Any provision of loading/unloading space for the proposed use(s)? 是否有為擬議用途提供上落客貨車位?	Yes 是 No 否	<input type="checkbox"/> (Please specify type(s) and number(s) and illustrate on plan) 請註明種類及數目並於圖則上顯示 Taxi Spaces 的士車位 _____ Coach Spaces 旅遊巴車位 _____ Light Goods Vehicle Spaces 輕型貨車車位 _____ Medium Goods Vehicle Spaces 中型貨車車位 _____ Heavy Goods Vehicle Spaces 重型貨車車位 _____ Others (Please Specify) 其他 (請列明) _____ _____ _____

9. Impacts of Development Proposal 擬議發展計劃的影響

If necessary, please use separate sheets to indicate the proposed measures to minimise possible adverse impacts or give justifications/reasons for not providing such measures.

如需要的話，請另頁表示可盡量減少可能出現不良影響的措施，否則請提供理據/理由。

<p>Does the development proposal involve alteration of existing building? 擬議發展計劃是否包括現有建築物的改動?</p>	<p>Yes 是</p>	<p><input type="checkbox"/> Please provide details 請提供詳情</p> <p>.....</p> <p>.....</p> <p>.....</p> <p>.....</p>																														
<p>Does the development proposal involve the operation on the right? 擬議發展是否涉及右列的工程? (Note: where Type (ii) application is the subject of application, please skip this section. 註：如申請涉及第(ii)類申請，請跳至下一條問題。)</p>	<p>Yes 是</p>	<p><input type="checkbox"/> (Please indicate on site plan the boundary of concerned land/pond(s), and particulars of stream diversion, the extent of filling of land/pond(s) and/or excavation of land) (請用地盤平面圖顯示有關土地/池塘界線，以及河道改道、填塘、填土及/或挖土的細節及/或範圍)</p> <p><input type="checkbox"/> Diversion of stream 河道改道</p> <p><input type="checkbox"/> Filling of pond 填塘 Area of filling 填塘面積 sq.m 平方米 <input type="checkbox"/> About 約 Depth of filling 填塘深度 m 米 <input type="checkbox"/> About 約</p> <p><input type="checkbox"/> Filling of land 填土 Area of filling 填土面積 sq.m 平方米 <input type="checkbox"/> About 約 Depth of filling 填土厚度 m 米 <input type="checkbox"/> About 約</p> <p><input type="checkbox"/> Excavation of land 挖土 Area of excavation 挖土面積 sq.m 平方米 <input type="checkbox"/> About 約 Depth of excavation 挖土深度 m 米 <input type="checkbox"/> About 約</p>																														
<p>Would the development proposal cause any adverse impacts? 擬議發展計劃會否造成不良影響?</p>	<p>No 否</p>	<p><input type="checkbox"/></p>																														
		<table border="0"> <tr> <td>On environment 對環境</td> <td>Yes 會 <input type="checkbox"/></td> <td>No 不會 <input checked="" type="checkbox"/></td> </tr> <tr> <td>On traffic 對交通</td> <td>Yes 會 <input type="checkbox"/></td> <td>No 不會 <input checked="" type="checkbox"/></td> </tr> <tr> <td>On water supply 對供水</td> <td>Yes 會 <input type="checkbox"/></td> <td>No 不會 <input checked="" type="checkbox"/></td> </tr> <tr> <td>On drainage 對排水</td> <td>Yes 會 <input type="checkbox"/></td> <td>No 不會 <input checked="" type="checkbox"/></td> </tr> <tr> <td>On slopes 對斜坡</td> <td>Yes 會 <input type="checkbox"/></td> <td>No 不會 <input checked="" type="checkbox"/></td> </tr> <tr> <td>Affected by slopes 受斜坡影響</td> <td>Yes 會 <input type="checkbox"/></td> <td>No 不會 <input checked="" type="checkbox"/></td> </tr> <tr> <td>Landscape Impact 構成景觀影響</td> <td>Yes 會 <input type="checkbox"/></td> <td>No 不會 <input checked="" type="checkbox"/></td> </tr> <tr> <td>Tree Felling 砍伐樹木</td> <td>Yes 會 <input type="checkbox"/></td> <td>No 不會 <input checked="" type="checkbox"/></td> </tr> <tr> <td>Visual Impact 構成視覺影響</td> <td>Yes 會 <input type="checkbox"/></td> <td>No 不會 <input checked="" type="checkbox"/></td> </tr> <tr> <td>Others (Please Specify) 其他 (請列明)</td> <td>Yes 會 <input type="checkbox"/></td> <td>No 不會 <input checked="" type="checkbox"/></td> </tr> </table> <p>.....</p> <p>.....</p> <p>.....</p> <p>.....</p> <p>.....</p> <p>.....</p> <p>Please state measure(s) to minimise the impact(s). For tree felling, please state the number, diameter at breast height and species of the affected trees (if possible) 請註明盡量減少影響的措施。如涉及砍伐樹木，請說明受影響樹木的數目、及胸高度的樹幹直徑及品種(倘可)</p> <p>.....</p> <p>.....</p> <p>.....</p> <p>.....</p> <p>.....</p>	On environment 對環境	Yes 會 <input type="checkbox"/>	No 不會 <input checked="" type="checkbox"/>	On traffic 對交通	Yes 會 <input type="checkbox"/>	No 不會 <input checked="" type="checkbox"/>	On water supply 對供水	Yes 會 <input type="checkbox"/>	No 不會 <input checked="" type="checkbox"/>	On drainage 對排水	Yes 會 <input type="checkbox"/>	No 不會 <input checked="" type="checkbox"/>	On slopes 對斜坡	Yes 會 <input type="checkbox"/>	No 不會 <input checked="" type="checkbox"/>	Affected by slopes 受斜坡影響	Yes 會 <input type="checkbox"/>	No 不會 <input checked="" type="checkbox"/>	Landscape Impact 構成景觀影響	Yes 會 <input type="checkbox"/>	No 不會 <input checked="" type="checkbox"/>	Tree Felling 砍伐樹木	Yes 會 <input type="checkbox"/>	No 不會 <input checked="" type="checkbox"/>	Visual Impact 構成視覺影響	Yes 會 <input type="checkbox"/>	No 不會 <input checked="" type="checkbox"/>	Others (Please Specify) 其他 (請列明)	Yes 會 <input type="checkbox"/>	No 不會 <input checked="" type="checkbox"/>
On environment 對環境	Yes 會 <input type="checkbox"/>	No 不會 <input checked="" type="checkbox"/>																														
On traffic 對交通	Yes 會 <input type="checkbox"/>	No 不會 <input checked="" type="checkbox"/>																														
On water supply 對供水	Yes 會 <input type="checkbox"/>	No 不會 <input checked="" type="checkbox"/>																														
On drainage 對排水	Yes 會 <input type="checkbox"/>	No 不會 <input checked="" type="checkbox"/>																														
On slopes 對斜坡	Yes 會 <input type="checkbox"/>	No 不會 <input checked="" type="checkbox"/>																														
Affected by slopes 受斜坡影響	Yes 會 <input type="checkbox"/>	No 不會 <input checked="" type="checkbox"/>																														
Landscape Impact 構成景觀影響	Yes 會 <input type="checkbox"/>	No 不會 <input checked="" type="checkbox"/>																														
Tree Felling 砍伐樹木	Yes 會 <input type="checkbox"/>	No 不會 <input checked="" type="checkbox"/>																														
Visual Impact 構成視覺影響	Yes 會 <input type="checkbox"/>	No 不會 <input checked="" type="checkbox"/>																														
Others (Please Specify) 其他 (請列明)	Yes 會 <input type="checkbox"/>	No 不會 <input checked="" type="checkbox"/>																														

10. Justifications 理由

The applicant is invited to provide justifications in support of the application. Use separate sheets if necessary.
現請申請人提供申請理由及支持其申請的資料。如有需要，請另頁說明。

申請理由：

申請地點涉及一幅私人土地，不涉及官地，地點為 455 號 H 分段第 6 小段。申請用途為行人及車輛通道 (附屬於屋宇)，主要提供給礮頭角村屋宇 265 號、267 號、268 號、278 號、276 號、275 號、283 號、285 號、286 號、287 號、288 號、289 號使用。

1. 由於申請地點鄰近礮頭角村屋苑。四周野草叢生經常引來附近山上野豬及蛇類藏匿於草叢中，對屋苑一帶居民的安全構成威脅，故需鋪設石矢地作為行人及車輛通道。通道也有警車、消防車及救護車使用。
2. 行人及車輛通道可做為分隔屋苑與草叢之界線，起到消防作用，又可以改善屋苑車輛回旋行駛情況，對本村居民受益。
3. 申請地點主要提供礮頭角村屋苑居民使用為主，不會對周邊環境、原有的排水、供水設施或任何斜坡做成影響。
4. 有關此項申請，本人已廣泛向礮頭角村屋苑居民徵詢，均無反對意見。是次申請行人及車輛通道主要配合民生需求，晚上漆黑昏暗，原有路面凹凸不平，小朋友及老人家行過易產生意外。
5. 本人會負責保養申請地點並承諾積極與政府各部門溝通，遵守守則，務求令申請地點的用途獲得批准，不會對周圍環境及交通帶來額外影響。

11. Declaration 聲明

I hereby declare that the particulars given in this application are correct and true to the best of my knowledge and belief.
本人謹此聲明，本人就這宗申請提交的資料，據本人所知及所信，均屬真實無誤。

I hereby grant a permission to the Board to copy all the materials submitted in this application and/or to upload such materials to the Board's website for browsing and downloading by the public free-of-charge at the Board's discretion. 本人現准許委員會酌情將本人就此申請所提交的所有資料複製及/或上載至委員會網站，供公眾免費瀏覽或下載。

Signature
簽署

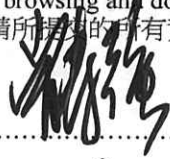

☒ Applicant 申請人 / ☐ Authorised Agent 獲授權代理人

Tsang Sau Keung

Name in Block Letters
姓名（請以正楷填寫）

不適用

Position (if applicable)
職位（如適用）

Professional Qualification(s)
專業資格

☐ Member 會員 / ☐ Fellow of 資深會員

☐ HKIP 香港規劃師學會 /

☐ HKIA 香港建築師學會 /

☐ HKIS 香港測量師學會 /

☐ HKIE 香港工程師學會 /

☐ HKILA 香港園境師學會 /

☐ HKIUD 香港城市設計學會

☐ RPP 註冊專業規劃師

Others 其他

on behalf of
代表

☐ Company 公司 / ☐ Organisation Name and Chop (if applicable) 機構名稱及蓋章（如適用）

Date 日期

16 / 05 / 2022

(DD/MM/YYYY 日/月/年)

Remark 備註

The materials submitted in this application and the Board's decision on the application would be disclosed to the public. Such materials would also be uploaded to the Board's website for browsing and free downloading by the public where the Board considers appropriate.

委員會會向公眾披露申請人所遞交的申請資料和委員會對申請所作的決定。在委員會認為合適的情況下，有關申請資料亦會上載至委員會網頁供公眾免費瀏覽及下載。

Warning 警告

Any person who knowingly or wilfully makes any statement or furnish any information in connection with this application, which is false in any material particular, shall be liable to an offence under the Crimes Ordinance.

任何人在明知或故意的情況下，就這宗申請提出在任何要項上是虛假的陳述或資料，即屬違反《刑事罪行條例》。

Statement on Personal Data 個人資料的聲明

1. The personal data submitted to the Board in this application will be used by the Secretary of the Board and Government departments for the following purposes:

委員會就這宗申請所收到的個人資料會交給委員會秘書及政府部門，以根據《城市規劃條例》及相關的城市規劃委員會規劃指引的規定作以下用途：

(a) the processing of this application which includes making available the name of the applicant for public inspection when making available this application for public inspection; and

處理這宗申請，包括公布這宗申請供公眾查閱，同時公布申請人的姓名供公眾查閱；以及

(b) facilitating communication between the applicant and the Secretary of the Board/Government departments.

方便申請人與委員會秘書及政府部門之間進行聯絡。

2. The personal data provided by the applicant in this application may also be disclosed to other persons for the purposes mentioned in paragraph 1 above.

申請人就這宗申請提供的個人資料，或亦會向其他人士披露，以作上述第 1 段提及的用途。

3. An applicant has a right of access and correction with respect to his/her personal data as provided under the Personal Data (Privacy) Ordinance (Cap. 486). Request for personal data access and correction should be addressed to the Secretary of the Board at 15/F, North Point Government Offices, 333 Java Road, North Point, Hong Kong.

根據《個人資料(私隱)條例》(第 486 章)的規定，申請人有權查閱及更正其個人資料。如欲查閱及更正個人資料，應向委員會秘書提出有關要求，其地址為香港北角渣華道 333 號北角政府合署 15 樓。

For Developments involving Columbarium Use, please also complete the following:
如發展涉及靈灰安置所用途，請另外填妥以下資料：

Ash interment capacity 骨灰安放容量[@]

Maximum number of sets of ashes that may be interred in the niches

在龕位內最多可安放骨灰的數量

Maximum number of sets of ashes that may be interred other than in niches

在非龕位的範圍內最多可安放骨灰的數量

Total number of niches 龕位總數

Total number of single niches

單人龕位總數

Number of single niches (sold and occupied)

單人龕位數目 (已售並佔用)

Number of single niches (sold but unoccupied)

單人龕位數目 (已售但未佔用)

Number of single niches (residual for sale)

單人龕位數目 (待售)

Total number of double niches

雙人龕位總數

Number of double niches (sold and fully occupied)

雙人龕位數目 (已售並全部佔用)

Number of double niches (sold and partially occupied)

雙人龕位數目 (已售並部分佔用)

Number of double niches (sold but unoccupied)

雙人龕位數目 (已售但未佔用)

Number of double niches (residual for sale)

雙人龕位數目 (待售)

Total no. of niches other than single or double niches (please specify type)

除單人及雙人龕位外的其他龕位總數 (請列明類別)

Number of niches (sold and fully occupied)

龕位數目 (已售並全部佔用)

Number of niches (sold and partially occupied)

龕位數目 (已售並部分佔用)

Number of niches (sold but unoccupied)

龕位數目 (已售但未佔用)

Number of niches (residual for sale)

龕位數目 (待售)

Proposed operating hours 擬議營運時間

[@] Ash interment capacity in relation to a columbarium means –

就靈灰安置所而言，骨灰安放容量指：

- the maximum number of containers of ashes that may be interred in each niche in the columbarium;
每個龕位內可安放的骨灰容器的最高數目；
- the maximum number of sets of ashes that may be interred other than in niches in any area in the columbarium; and
在該靈灰安置所並非龕位的範圍內，總共最多可安放多少份骨灰；以及
- the total number of sets of ashes that may be interred in the columbarium.
在該骨灰安置所內，總共最多可安放多少份骨灰。

Gist of Application 申請摘要

(Please provide details in both English and Chinese as far as possible. This part will be circulated to relevant consultees, uploaded to the Town Planning Board's Website for browsing and free downloading by the public and available at the Planning Enquiry Counters of the Planning Department for general information.)

(請盡量以英文及中文填寫。此部分將會發送予相關諮詢人士、上載至城市規劃委員會網頁供公眾免費瀏覽及下載及於規劃署規劃資料查詢處供一般參閱。)

Application No. 申請編號	(For Official Use Only) (請勿填寫此欄)		
Location/address 位置/地址	丈量約第23約地段455號H分段第6小分段		
Site area 地盤面積	546	sq. m 平方米 <input checked="" type="checkbox"/> About 約	(includes Government land of 包括政府土地 sq. m 平方米 <input type="checkbox"/> About 約)
Plan 圖則	汀角分區計劃大綱核准圖編號 S/NE - TK/19		
Zoning 地帶	農業		
Applied use/ development 申請用途/發展	行人和車輛通道(附屬於屋宇)及填土工程		
(i) Gross floor area and/or plot ratio 總樓面面積及/或 地積比率		sq.m 平方米	Plot Ratio 地積比率
	Domestic 住用	<input type="checkbox"/> About 約 <input type="checkbox"/> Not more than 不多於	<input type="checkbox"/> About 約 <input type="checkbox"/> Not more than 不多於
	Non-domestic 非住用	<input type="checkbox"/> About 約 <input type="checkbox"/> Not more than 不多於	<input type="checkbox"/> About 約 <input type="checkbox"/> Not more than 不多於
(ii) No. of block 幢數	Domestic 住用		
	Non-domestic 非住用		
	Composite 綜合用途		

(iii) Building height/No. of storeys 建築物高度／層數	Domestic 住用	m 米 <input type="checkbox"/> (Not more than 不多於)
		mPD 米(主水平基準上) <input type="checkbox"/> (Not more than 不多於)
		Storeys(s) 層 <input type="checkbox"/> (Not more than 不多於) (<input type="checkbox"/> Include 包括 <input type="checkbox"/> Exclude 不包括 <input type="checkbox"/> Carport 停車間 <input type="checkbox"/> Basement 地庫 <input type="checkbox"/> Refuge Floor 防火層 <input type="checkbox"/> Podium 平台)
	Non-domestic 非住用	m 米 <input type="checkbox"/> (Not more than 不多於)
		mPD 米(主水平基準上) <input type="checkbox"/> (Not more than 不多於)
		Storeys(s) 層 <input type="checkbox"/> (Not more than 不多於) (<input type="checkbox"/> Include 包括 <input type="checkbox"/> Exclude 不包括 <input type="checkbox"/> Carport 停車間 <input type="checkbox"/> Basement 地庫 <input type="checkbox"/> Refuge Floor 防火層 <input type="checkbox"/> Podium 平台)
	Composite 綜合用途	m 米 <input type="checkbox"/> (Not more than 不多於)
		mPD 米(主水平基準上) <input type="checkbox"/> (Not more than 不多於)
		Storeys(s) 層 <input type="checkbox"/> (Not more than 不多於) (<input type="checkbox"/> Include 包括 <input type="checkbox"/> Exclude 不包括 <input type="checkbox"/> Carport 停車間 <input type="checkbox"/> Basement 地庫 <input type="checkbox"/> Refuge Floor 防火層 <input type="checkbox"/> Podium 平台)
(iv) Site coverage 上蓋面積	% <input type="checkbox"/> About 約	
(v) No. of units 單位數目		
(vi) Open space 休憩用地	Private 私人	sq.m 平方米 <input type="checkbox"/> Not less than 不少於
	Public 公眾	sq.m 平方米 <input type="checkbox"/> Not less than 不少於

(vii) No. of parking spaces and loading / unloading spaces 停車位及上落客貨車位數目	Total no. of vehicle parking spaces 停車位總數 Private Car Parking Spaces 私家車車位 Motorcycle Parking Spaces 電單車車位 Light Goods Vehicle Parking Spaces 輕型貨車泊車位 Medium Goods Vehicle Parking Spaces 中型貨車泊車位 Heavy Goods Vehicle Parking Spaces 重型貨車泊車位 Others (Please Specify) 其他 (請列明) _____ _____	
	Total no. of vehicle loading/unloading bays/lay-bys 上落客貨車位／停車處總數 Taxi Spaces 的士車位 Coach Spaces 旅遊巴車位 Light Goods Vehicle Spaces 輕型貨車車位 Medium Goods Vehicle Spaces 中型貨車車位 Heavy Goods Vehicle Spaces 重型貨車車位 Others (Please Specify) 其他 (請列明) _____ _____	

Submitted Plans, Drawings and Documents 提交的圖則、繪圖及文件

	Chinese 中文	English 英文
Plans and Drawings 圖則及繪圖		
Master layout plan(s)/Layout plan(s) 總綱發展藍圖／布局設計圖	<input type="checkbox"/>	<input type="checkbox"/>
Block plan(s) 樓宇位置圖	<input type="checkbox"/>	<input type="checkbox"/>
Floor plan(s) 樓宇平面圖	<input type="checkbox"/>	<input type="checkbox"/>
Sectional plan(s) 截視圖	<input type="checkbox"/>	<input type="checkbox"/>
Elevation(s) 立視圖	<input type="checkbox"/>	<input type="checkbox"/>
Photomontage(s) showing the proposed development 顯示擬議發展的合成照片	<input type="checkbox"/>	<input type="checkbox"/>
Master landscape plan(s)/Landscape plan(s) 園境設計總圖／園境設計圖	<input type="checkbox"/>	<input type="checkbox"/>
Others (please specify) 其他 (請註明) 位置圖	<input checked="" type="checkbox"/>	<input type="checkbox"/>
Reports 報告書		
Planning Statement/Justifications 規劃綱領/理據	<input type="checkbox"/>	<input type="checkbox"/>
Environmental assessment (noise, air and/or water pollutions) 環境評估 (噪音、空氣及／或水的污染)	<input type="checkbox"/>	<input type="checkbox"/>
Traffic impact assessment (on vehicles) 就車輛的交通影響評估	<input type="checkbox"/>	<input type="checkbox"/>
Traffic impact assessment (on pedestrians) 就行人的交通影響評估	<input type="checkbox"/>	<input type="checkbox"/>
Visual impact assessment 視覺影響評估	<input type="checkbox"/>	<input type="checkbox"/>
Landscape impact assessment 景觀影響評估	<input type="checkbox"/>	<input type="checkbox"/>
Tree Survey 樹木調查	<input type="checkbox"/>	<input type="checkbox"/>
Geotechnical impact assessment 土力影響評估	<input type="checkbox"/>	<input type="checkbox"/>
Drainage impact assessment 排水影響評估	<input type="checkbox"/>	<input type="checkbox"/>
Sewerage impact assessment 排污影響評估	<input type="checkbox"/>	<input type="checkbox"/>
Risk Assessment 風險評估	<input type="checkbox"/>	<input type="checkbox"/>
Others (please specify) 其他 (請註明)	<input type="checkbox"/>	<input type="checkbox"/>

Note: May insert more than one 「✓」. 註：可在多於一個方格內加上「✓」號

☐ Urgent ☐ Return receipt ☐ Sign ☐ Encrypt ☐ Mark Subject Restricted ☐ Expand personal&public groups



To: tpbpd/PLAND/HKSARG@PLAND
Cc: Jackin Ho Yeung YIP/PLAND/HKSARG@PLAND
Bcc:
Subject: Fw: A/NE-TK/757
From: Aileen Ka Yan CHENG/PLAND/HKSARG - Wednesday 08/24/2022 10:55 AM

Dear TPB Secretariat,

Please find the email submission regarding Application No. A/NE-TK/757 below.
Thank you.

Best Regards,
Aileen CHENG
ATP/CPE1, STN DPO
Tel: 2158 6018



----- Forwarded by Aileen Ka Yan CHENG/PLAND/HKSARG on 08/24/2022 10:54 AM -----

From: <[REDACTED]>
To: <akycheng@pland.gov.hk>
Date: 08/24/2022 10:46 AM
Subject: RE: A/NE-TK/757

申請編號 : A/NE-TK/757 補充資料

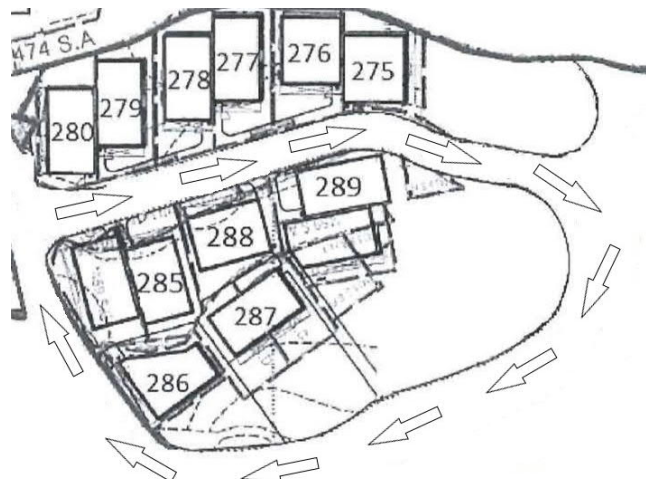
為確保屋苑車輛行駛暢通，車輛需途經申請地點 455號H分段第6小段單程方向駛走。



1. 行人和車輛通道不會佔用全地盤面積。單程方向行駛，圖中  行人和車輛通道佔用地盤闊度約5米，其中  顯示位置主要是連接布心排村的行人路，共佔用地盤面積約455平方米，餘下面積會維持種草。(見附圖)

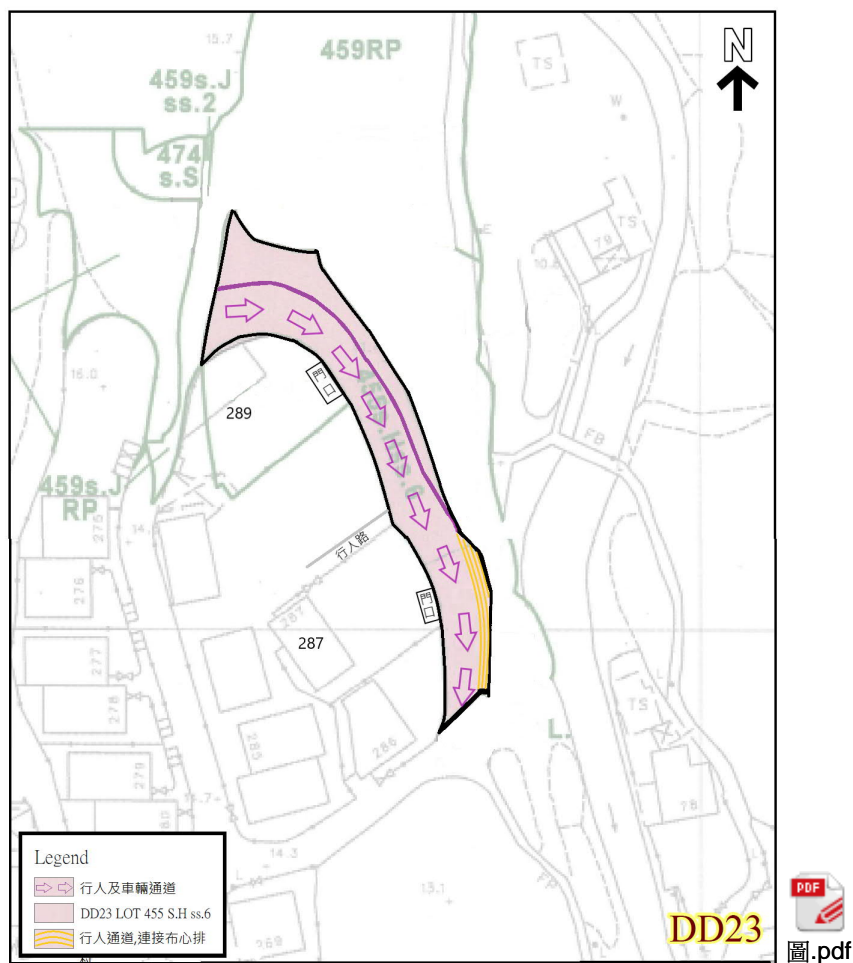

2. 現有通道沒有足夠空間容納兩架車輛平排同時出入，時常出現對頭車情況。只要有上落貨車、搬運車、維修車、康復者接送車 等停泊於通道內，其他車輛已不能出入。甚至最近亦發生了上落貨車阻礙居民接送小孩放學的問題，容易引起爭執。(見附圖)



3. 當發生危急情況時，通道不暢通必定阻礙警車、消防車及救護車進行救援工作。
4. 屋苑289號、287號的行人/車輛出入口在申請地點位置旁，擬議用途能提供他們日常出入使用，車輛亦能泊回自己花園內。(見附圖)

289號門口



287號門口



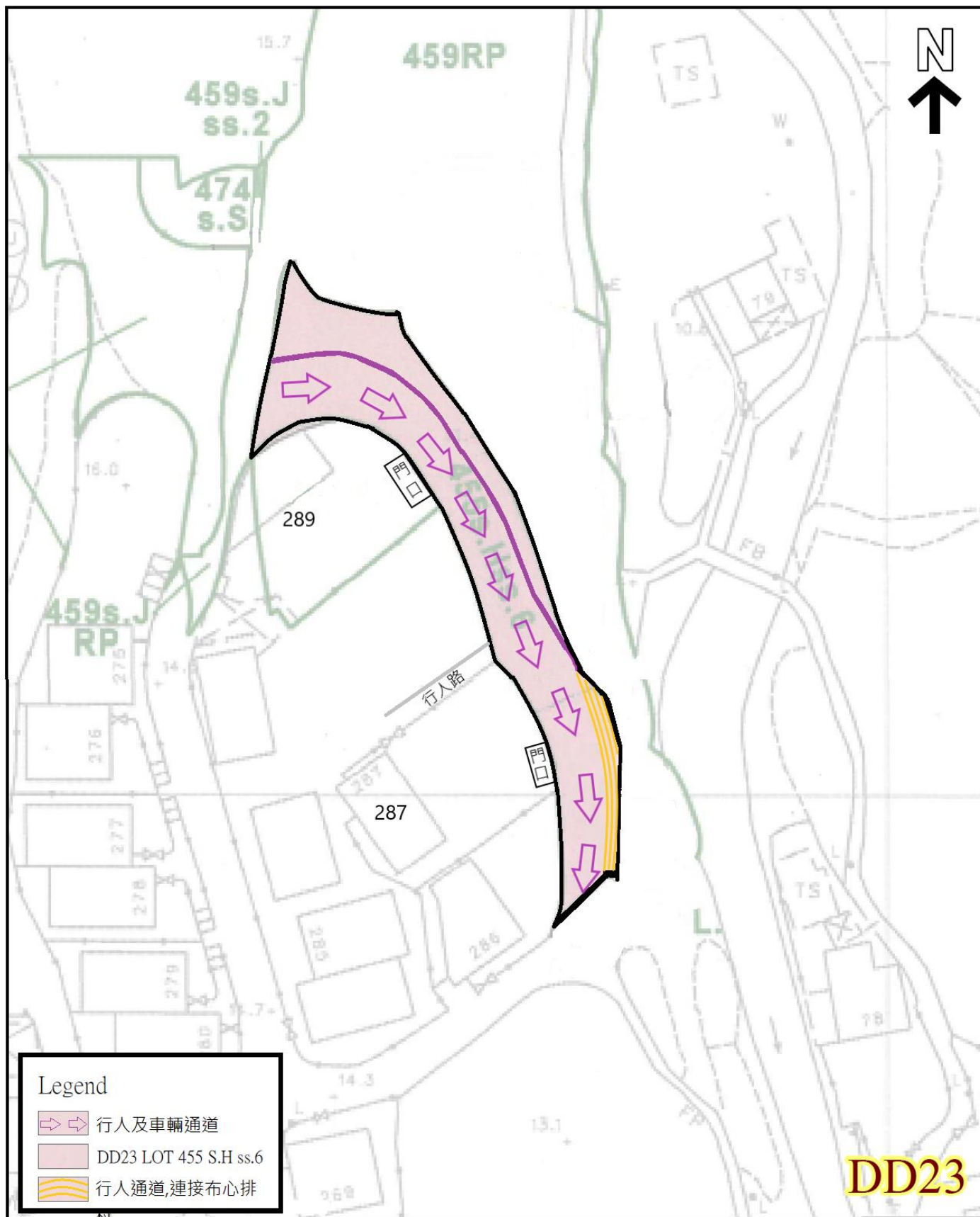

Previous Application

Rejected Application

Application No.	Proposed Development	Date of Consideration	Rejection Reasons
A/NE-TK/739	Temporary Private Vehicle Park (Private Cars Only) with Pedestrian and Vehicular Access for a Period of 3 Years and Filling of Land	28.1.2022	R1 – R2

Rejection Reasons

- R1 The development was not in line with the planning intention of the "AGR" zone.
- R2 The applicant failed to demonstrate in the submission that the development would not result in adverse landscape impacts on the area.

就規劃申請/覆核提出意見 Making Comment on Planning Application / Review

參考編號

Reference Number:

220726-092809-52879

提交限期

Deadline for submission:

12/08/2022

提交日期及時間

Date and time of submission:

26/07/2022 09:28:09

有關的規劃申請編號

The application no. to which the comment relates:

A/NE-TK/757

「提意見人」姓名/名稱

Name of person making this comment:

小姐 Miss 林

意見詳情

Details of the Comment :

十分贊成此擬議。

此路段對我們居民很重要，經常都會使用到。

就規劃申請/覆核提出意見 Making Comment on Planning Application / Review

參考編號

Reference Number:

220727-094852-94225

提交限期

Deadline for submission:

12/08/2022

提交日期及時間

Date and time of submission:

27/07/2022 09:48:52

有關的規劃申請編號

The application no. to which the comment relates: A/NE-TK/757

「提意見人」姓名/名稱

Name of person making this comment:

夫人 Mrs. Phoebe

意見詳情

Details of the Comment :

支持申請行人及行車通道以作屋宇發展，方便居民生活。

就規劃申請/覆核提出意見 Making Comment on Planning Application / Review

參考編號

Reference Number:

220729-103059-37563

提交限期

Deadline for submission:

12/08/2022

提交日期及時間

Date and time of submission:

29/07/2022 10:30:59

有關的規劃申請編號

The application no. to which the comment relates: A/NE-TK/757

「提意見人」姓名/名稱

Name of person making this comment:

小姐 Miss Elisa Yip

意見詳情

Details of the Comment :

Support the application of pedestrian and vehicular access for housing development to facilitate residents' living and dredge the vehicle.

就規劃申請/覆核提出意見 Making Comment on Planning Application / Review

參考編號
Reference Number: 220729-175908-41070

提交限期
Deadline for submission: 12/08/2022

提交日期及時間
Date and time of submission: 29/07/2022 17:59:08

有關的規劃申請編號
The application no. to which the comment relates: A/NE-TK/757

「提意見人」姓名/名稱
Name of person making this comment: 先生 Mr. Alex

意見詳情
Details of the Comment :

本人強烈支持及鼓勵擬議行人及行車通道以作屋宇發展連填土工程, 這未來會對居民帶來好處

就規劃申請/覆核提出意見 Making Comment on Planning Application / Review

參考編號

Reference Number:

220801-105355-93310

提交限期

Deadline for submission:

12/08/2022

提交日期及時間

Date and time of submission:

01/08/2022 10:53:55

有關的規劃申請編號

The application no. to which the comment relates:

A/NE-TK/757

「提意見人」姓名/名稱

Name of person making this comment:

小姐 Miss 郭

意見詳情

Details of the Comment :

十分支持。

依家封左段路好唔方便。無左條路一多車駛左入黎就好難轉返出去。

無左石屎地d草又招蛇蟲鼠蟻。

就規劃申請/覆核提出意見 Making Comment on Planning Application / Review**參考編號****Reference Number:**

220811-203559-94148

提交限期**Deadline for submission:**

12/08/2022

提交日期及時間**Date and time of submission:**

11/08/2022 20:35:59

有關的規劃申請編號**The application no. to which the comment relates:**

A/NE-TK/757

「提意見人」姓名/名稱**Name of person making this comment:**

夫人 Mrs. Law Hung Mui

意見詳情**Details of the Comment :**

I support this Proposed Footpath and Access Road for House Development with Filling of Land.
It's good for the resident's living.

就規劃申請/覆核提出意見 Making Comment on Planning Application / Review**參考編號****Reference Number:**

220811-104510-72675

提交限期**Deadline for submission:**

12/08/2022

提交日期及時間**Date and time of submission:**

11/08/2022 10:45:10

有關的規劃申請編號**The application no. to which the comment relates:**

A/NE-TK/757

「提意見人」姓名/名稱**Name of person making this comment:**

先生 Mr. Edward Yip

意見詳情**Details of the Comment :**

I support this Proposed Footpath and Access Road for House Development with Filling of Land.
Its good for the resident's living.

就規劃申請/覆核提出意見 Making Comment on Planning Application / Review

參考編號

Reference Number:

220811-103805-21340

提交限期

Deadline for submission:

12/08/2022

提交日期及時間

Date and time of submission:

11/08/2022 10:38:05

有關的規劃申請編號

The application no. to which the comment relates:

A/NE-TK/757

「提意見人」姓名/名稱

Name of person making this comment:

先生 Mr. Tsang

意見詳情

Details of the Comment :

支持

就規劃申請/覆核提出意見 Making Comment on Planning Application / Review**參考編號****Reference Number:**

220811-105305-56652

提交限期**Deadline for submission:**

12/08/2022

提交日期及時間**Date and time of submission:**

11/08/2022 10:53:05

有關的規劃申請編號**The application no. to which the comment relates:**

A/NE-TK/757

「提意見人」姓名/名稱**Name of person making this comment:**

小姐 Miss Tsang Yi Man

意見詳情**Details of the Comment :**

I support this proposed footpath and access road for house development with filling of land. It's good for the resident's living.

☐ Urgent ☐ Return Receipt Requested ☐ Sign ☐ Encrypt ☐ Mark Subject Restricted ☐ Expand personal&publi



A/NE-TK/757

06/08/2022 10:53

From:

To: "tpbpd@pland.gov.hk" <tpbpd@pland.gov.hk>

File Ref:

致 城市規劃委員會秘書,

本人十分贊成擬議成為行人及行車通道連填土工程。

此路段對我們十分重要, 很多居民基本上每天都會經過或途經該處上落。
我們屋苑已沒有其他配套, 希望有條正正常常的行人及行車通道供我們使用。
請規劃署為我們居民考慮。

tung

2022.08.06

☐ Urgent ☐ Return Receipt Requested ☐ Sign ☐ Encrypt ☐ Mark Subject Restricted ☐ Expand personal&publi



擬議行人及行車通道以作屋宇發展連填土工程
06/08/2022 11:50

From:

To:

File Ref:

[REDACTED]
tpbpd@pland.gov.hk

支持 A/NE-TK/757 擬議。

對係屋苑要揸車既人黎講, 好支持擬議行人及行車通道,
起碼可以改善D車一個方向出入, 唔洗好似依家咁, D車駛入黎同駛出去大家撞口撞面。

☐ Urgent ☐ Return Receipt Requested ☐ Sign ☐ Encrypt ☐ Mark Subject Restricted ☐ Expand personal&publi



申請編號A/NE-TK/757

10/08/2022 17:42

From:

To:

File Ref:

Please respond to

作為居民，十分支持擬議行人及行車通道以作屋宇發展連填土工程。
此擬議對我們有利沒有害，亦沒有影響環境衛生等問題。

☐ Urgent ☐ Return Receipt Requested ☐ Sign ☐ Encrypt ☐ Mark Subject Restricted ☐ Expand personal&publi



A/NE-TK/757

10/08/2022 14:46

From:

To: 
tpbpd@pland.gov.hk

File Ref:

Please respond to 

支持此申請。
方便居民日常使用。

☐ Urgent ☐ Return Receipt Requested ☐ Sign ☐ Encrypt ☐ Mark Subject Restricted ☐ Expand personal&publi



A/NE-TK/757 DD23 Po Sam Pai

10/08/2022 02:35

From:

To:

File Ref:

tpbpd <tpbpd@pland.gov.hk>

A/NE-TK/757

Lot 455 S.H ss.6 in D.D. 23, Po Sam Pai, Tai Po

About ; 546sq.m

Zoning : "Agriculture"

Applied use: Footpath and Access Road for House Development with **Filling of Land**

Dear TPB Members,

Application 739 - 688th RNTPC MEETING ON 28.01.2022

After deliberation, the Committee decided to reject the applications. The reasons were:

"(a) the development is not in line with the planning intention of the "Agriculture" zone which is primarily to retain and safeguard good quality agricultural land/farm/fish ponds for agricultural purposes. It is also intended to retain fallow arable land with good potential for rehabilitation for cultivation and other agricultural purposes. There is no strong planning justification in the current submission for a departure from the planning intention, even on a temporary basis; and

(b) the applicant fails to demonstrate in the submission that the development would not result in adverse landscape impacts on the area."

What residential development? No record of approval. The homes nearby already have access.

This is just a ploy to legitimize illegal filling of land

4. **Background** The Site is **part of the subject of a planning enforcement case (No. E/NE-TK/167)** against unauthorized development (UD) involving filling of land (Plan A-2). Enforcement Notice (EN) was issued on 11.10.2021. Reinstatement Notice (RN) was subsequently issued on 28.10.2021 requiring the owners to remove the leftover, debris (a) an

*application form with attachments received on 1.12.2021 (Appendix I) (b) Further Information (FI) received on 28.12.2021 (accepted and exempted from the publication and recounting requirements) (Appendix Ia) and fill materials (including asphalt and hard paving), and to grass the Site by 28.1.2022. **Prosecution may be taken if the RN is not complied with.***

Members cannot encourage Destroy to Build and other illegal actions.

Mary Mulvihill

From: [REDACTED]
To: tpbpd <tpbpd@pland.gov.hk>
Date: Tuesday, 28 December 2021 2:08 AM CST
Subject: A/NE-TK/739 DD23 Po Sam Pai

A/NE-TK/739

Lots 455 S.H ss.6, 455 S.H RP (Part) and 455 RP (Part) in D.D. 23, Po Sam Pai, Ting Kok

Site area : About 1,046sq.m

Zoning : "Agriculture"

Applied use: 9 Vehicle Parking / **Filling of Land**

Dear TPB Members,

Strong objections. 1,000sq.m to park NINE cars????

The intention is clearly to fill in the land. Note no data on extent of filling.

This is a Destroy to Build application and members should reject it outright.

Mary Mulvihill

Recommended Advisory Clauses

- (a) to note the comments of the District Lands Officer/Tai Po, Lands Department (DLO/TP, LandsD) that:
 - (i) the Site consists of Lot 455 S.H ss.6 in D.D. 23, which is held under Block Government Lease demised for agricultural purpose. No structure shall be erected on the lot without the prior approval from LandsD;
 - (ii) should the application be approved, the lot owners are required to submit an application for short term waiver (STW) to LandsD if they wish to erect any structures on the lot. However, there is no guarantee at this stage that the STW application would be approved. If the STW application is approved by LandsD acting in the capacity as landlord at its sole discretion, such approval will be subject to such terms and conditions as may be imposed by LandsD including the payment of waiver fee and administrative fee as considered appropriate;
 - (iii) the applicant will likely make use of the government land adjoining Lot 451 RP for access to the Site. As such, no trees thereon shall be interfered with unless prior approval is obtained from LandsD. The maintenance and management responsibility of the village access road connecting Tung Tsz Road to the Site should be sorted out with the relevant government departments, prior to making use of it for ingress/egress purpose. Neither occupation nor works of any kind on government land is allowed without prior approval from LandsD. Moreover, the ingress may fall on the adjoining private lots outside the Site. The applicant should sort out the relevant issues with the lots owners concerned; and
 - (iv) there is no guarantee to the grant of a right of way to the Site or approval of the emergency vehicular access (EVA) thereto;
- (b) to note the comment of the Commissioner for Transport (C for T) that the village access road connecting the Site with Tung Tsz Road is not under management by Transport Department (TD). Its land status, management, maintenance responsibilities should be clarified with the relevant lands and maintenance authorities accordingly in order to avoid potential land disputes;
- (c) to note the comment of the Director of Environmental Protection (DEP) that the applicant is advised to implement appropriate pollution control measures to minimize short-term environmental impacts during construction with reference to relevant publications/ guidelines including “Recommended Pollution Control Clause for Construction Contracts”; and
- (d) to note the comments of the Chief Engineer/Mainland North, Drainage Services Department (CE/MN, DSD) that:
 - (i) there is no existing DSD maintained public drain available for connection in the area. The applicant should have their own stormwater collection and discharge system to cater for the runoff generated within the Site and overland flow from the surrounding of the Site, e.g. surface channel of sufficient size along the perimeter of the Site; sufficient openings should be provided at the bottom of the boundary wall/fence to allow surface runoff to pass through the Site if any boundary

wall/fence are to be erected. Any existing flow path affected should be re-provided. The proposed use should neither obstruct overland flow nor adversely affect the existing natural streams, village drains, ditches and the adjacent areas. The applicant is required to maintain the drainage systems properly and rectify the systems if they are found to be inadequate or ineffective during operation. The applicant shall also be liable for and shall indemnify claims and demands arising out of damage or nuisance caused by failure of the systems; and

- (ii) for works to be undertaken outside the lot boundary, prior consent and agreement from LandsD and/or relevant private lot owners should be sought.