

Application Site

地段索引圖 LOT INDEX PLAN

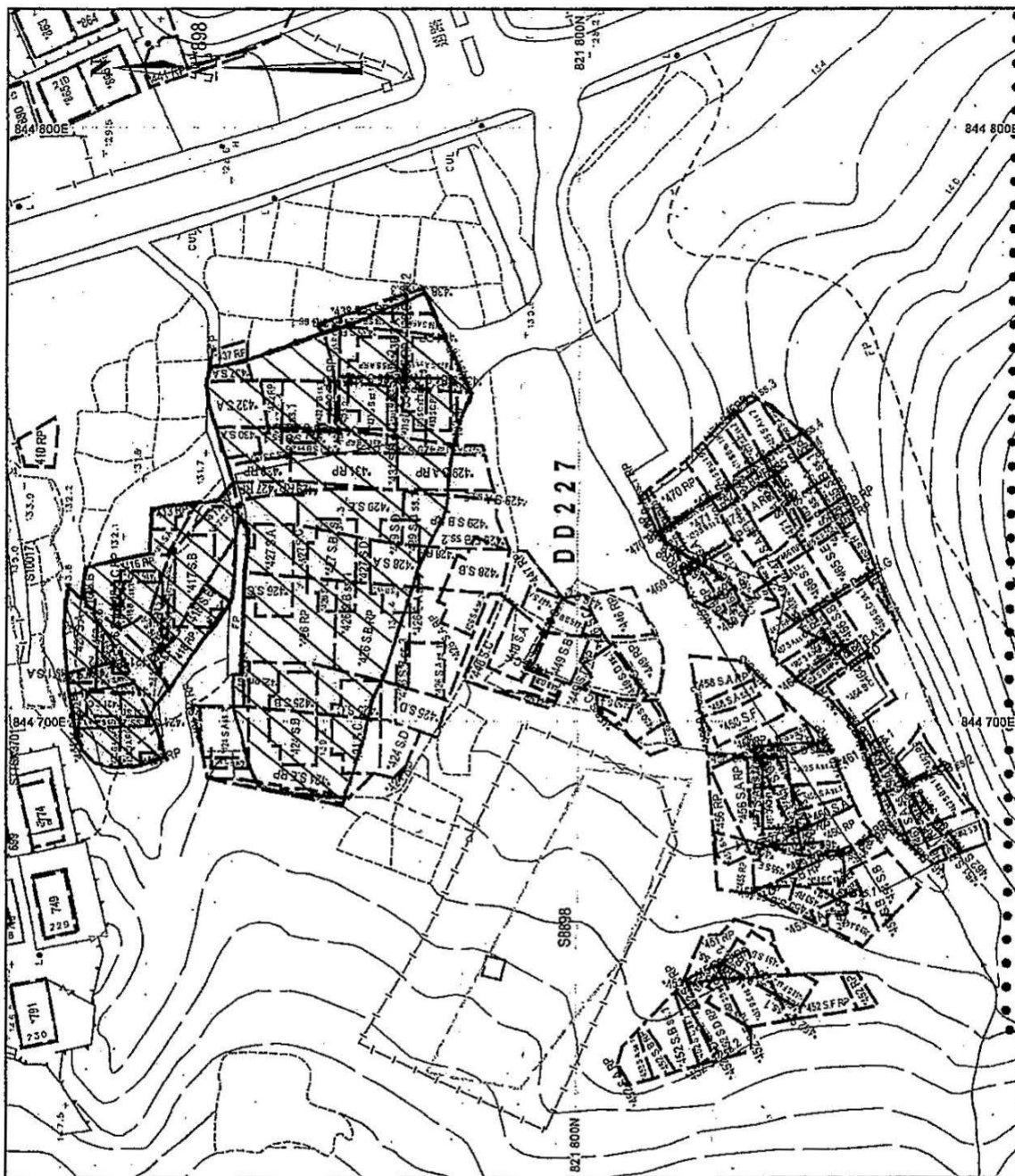

地政總署測繪處 Survey and Mapping Office, Lands Department



Application Site

比例尺 SCALE
metres 10 0 10 20 30 40 50 metres



Locality :

Lot Index Plan No. : ags.S00000051007 0001

District Survey Office : Lands Information Center

Date : 24-Jul-2020

Reference No. : 11-NE-10D

香港特別行政區政府 一 版權所有
© Copyright reserved - Hong Kong SAR Government
SMO-P01 20200724135557 10

摘要說明：本地段索引圖在其背景的地形圖上標示了各區永久和短期持有的土地的圖像界線。這些土地包括私人地段、政府撥地、短期租約批地，以及其他作核准用途的土地。請注意：(1)本索引圖上的資料會被不時更新而不作事先通知；(2)索引圖的更新或會延後於有關資料的實際變更；以及(3)本索引圖中顯示的界線僅供識別之用，資料是否準確可靠，應徵詢專業土地測量師的意見。
免責聲明：如因使用本地段索引圖，或因所依據的本索引圖資料出錯、遺漏、過時或有誤差而引致任何損失或損害，政府概不承擔任何法律責任。

Explanatory notes: This plan shows the graphical boundaries of different kinds of permanent and temporary land holdings with the topographic map in the backdrop. The land holdings as shown may include private lots, government land allocations, short term tenancies and other permitted uses of land. It must be noted that: (1) the information shown on this plan is subject to update without prior notification; (2) there may be time lag between an update and the related changes taken place; and (3) the graphical boundaries as shown are for identification purpose only and interpretation of their accuracy and reliability requires the advice from professional land surveyor. Disclaimer: The Government shall not be responsible for any loss or damage howsoever arising from the use of this plan or in reliance upon its correctness, completeness, timeliness or accuracy.

(資料來源：由申請人提供的地段索引圖)
(Source : Lot Index Plan supplied by the Applicant)

參考編號
REFERENCE No.
A/SK-CWBN/64

繪圖
DRAWING
A-1

LAYOUT PLAN

地段索引圖 LOT INDEX PLAN



地政總署測繪處 Survey and Mapping Office, Lands Department

P PRIVATE CAR PARKING SPACE

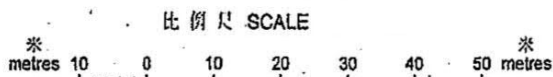

Locality: _____

Lot Index Plan No.: ags S00000051007 0001

District Survey Office: Lands Information Center

Date: 24-Jul-2020

Reference No.: 11-NE-10D

香港特別行政區政府 版權所有
© Copyright reserved - Hong Kong SAR Government
SMO-P01 20200724135557 10

摘要說明：本地段索引圖在其背景的地形圖上標示了各種永久和短期持有的土地的圖樣界線。這些土地包括私人地段、政府撥地、短期租約批地，以及其他作核准用途的土地。請注意：(1)本索引圖上的資料會按不時更新而不作事先通知；(2)索引圖的更新或會延後於有關資料的實際變更；以及(3)本索引圖中所示的界線僅供識別之用，資料是否準確可靠，應從專業土地測量師的意見。免責說明：如照使用本地段索引圖，或因所依據的本索引圖資料出錯、遺漏、過時或有誤差而引致任何損失或損害，政府概不承擔任何法律責任。

Explanatory notes: This plan shows the graphical boundaries of different kinds of permanent and temporary land holdings with the topographic map in the backdrop. The land holdings as shown may include private lots, government land allocations, short term tenancies and other permitted uses of land. It must be noted that: (1) the information shown on this plan is subject to update without prior notification; (2) there may be time lag between an update and the related changes taken place; and (3) the graphical boundaries as shown are for identification purpose only and interpretation of their accuracy and reliability requires the advice from professional land surveyor. Disclaimer: The Government shall not be responsible for any loss or damage howsoever arising from the use of this plan or in reliance upon its correctness, completeness, timeliness or accuracy.

(資料來源：由申請人提供的地段索引圖)
(Source: Lot Index Plan supplied by the Applicant)

參考編號
REFERENCE No.
A/SK-CWBN/64

繪圖
DRAWING
A-2

CAR PARK ENTRANCE PLAN

地段索引圖 LOT INDEX PLAN

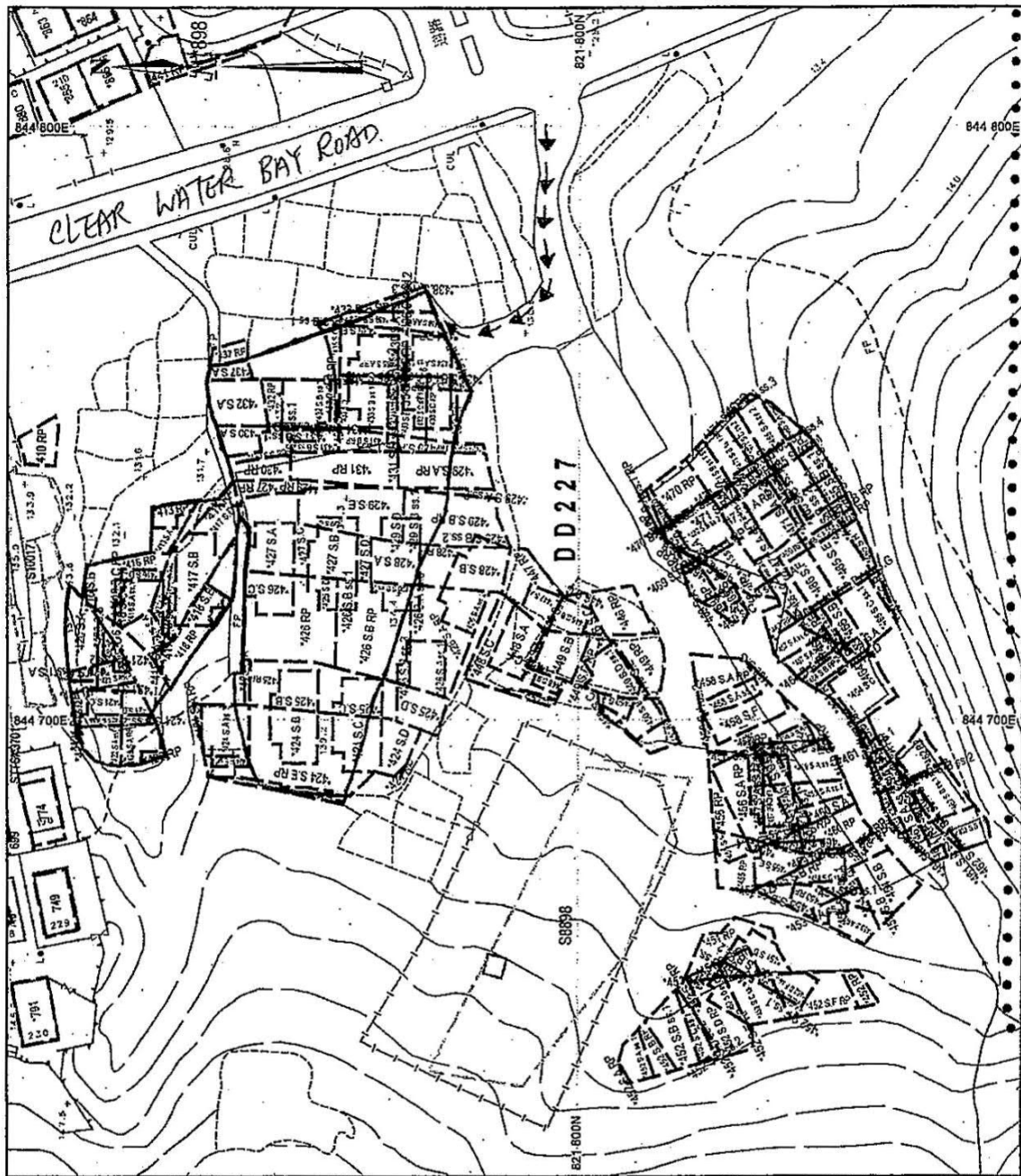

地政總署測繪處 Survey and Mapping Office, Lands Department

↓ 停車場出入口道路

比例尺 SCALE
metres 10 0 10 20 30 40 50 metres



Locality :

Lot Index Plan No. : ags_S00000051007_0001

District Survey Office : Lands Information Center

Date : 24-Jul-2020

Reference No. : 11-NE-10D

香港特別行政區政府 — 版權所有
© Copyright reserved - Hong Kong SAR Government
SMO-P01 20200724135557 10

摘要說明：本地段索引圖在其背景的地形圖上標示了各種永久和短期持有的土地的圖像界限。這些土地包括私人地段、政府撥地、短期租約批地，以及其他作核准用途的土地。請注意：(1)本索引圖上的資料會按不時更新而不作事先通知；(2)索引圖的更新或會延後於有關資料的實際變更；以及(3)本索引圖中顯示的界線僅供識別之用，資料是否準確可靠，應徵詢專業土地測量師的意見。
免責說明：如因使用本地段索引圖，或因所依據的本索引圖資料出錯、遺漏、過時或有誤差而引致任何損失或損害，政府概不承擔任何法律責任。

Explanatory notes: This plan shows the graphical boundaries of different kinds of permanent and temporary land holdings with the topographic map in the backdrop. The land holdings as shown may include private lots, government land allocations, short term tenancies and other permitted uses of land. It must be noted that: (1) the information shown on this plan is subject to update without prior notification; (2) there may be time lag between an update and the related changes taken place; and (3) the graphical boundaries as shown are for identification purpose only and interpretation of their accuracy and reliability requires the advice from professional land surveyor. Disclaimer: The Government shall not be responsible for any loss or damage howsoever arising from the use of this plan or in reliance upon its correctness, completeness, timeliness or accuracy.

(資料來源：由申請人提供的地段索引圖)
(Source : Lot Index Plan supplied by the Applicant)

參考編號 REFERENCE No. A/SK-CWBN/64	繪圖 DRAWING A-3
---------------------------------------	----------------------

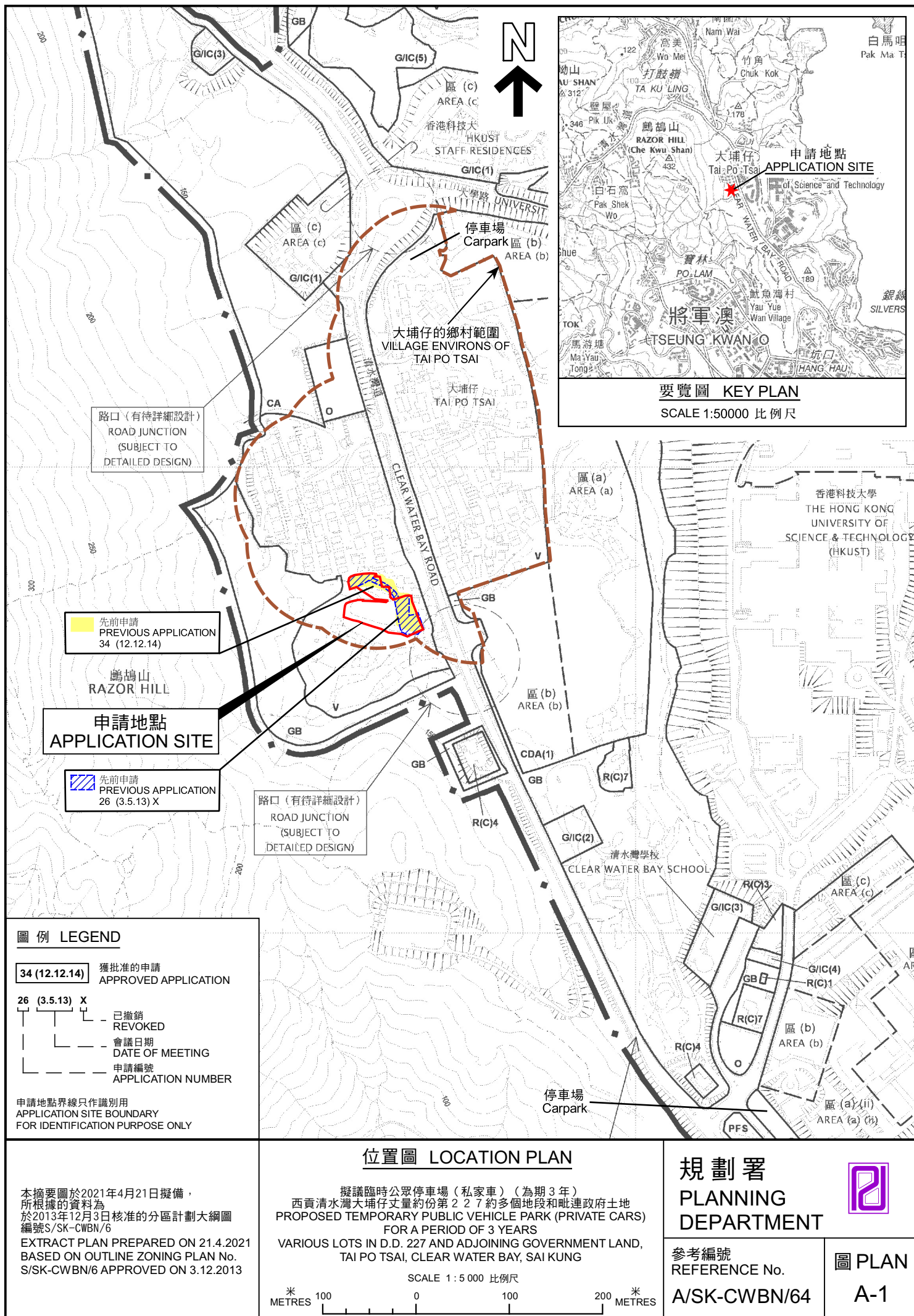

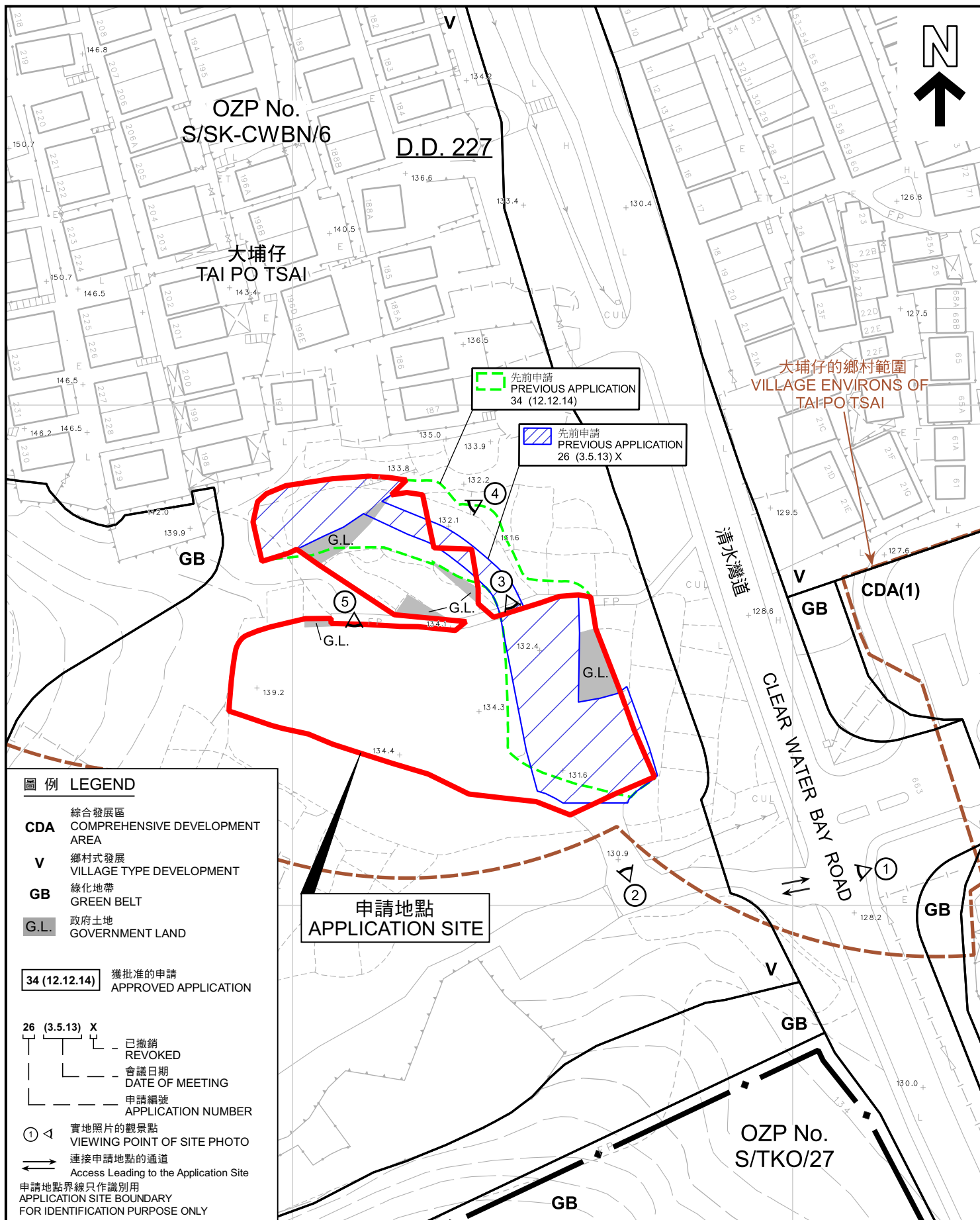

本摘要圖於2021年4月21日擬備，
所根據的資料為測量圖編號
11-NE-10D
EXTRACT PLAN PREPARED ON 21.4.2021
BASED ON SURVEY SHEET No.
11-NE-10D

擬議臨時公眾停車場（私家車）（為期3年）
西貢清水灣大埔仔丈量約份第227約多個地段和毗連政府土地
PROPOSED TEMPORARY PUBLIC VEHICLE PARK (PRIVATE CARS)
FOR A PERIOD OF 3 YEARS
VARIOUS LOTS IN D.D. 227 AND ADJOINING GOVERNMENT LAND,
TAI PO TSAI, CLEAR WATER BAY, SAI KUNG

規劃署
PLANNING
DEPARTMENT



參考編號
REFERENCE No.
A/SK-CWBN/64

圖 PLAN
A-2

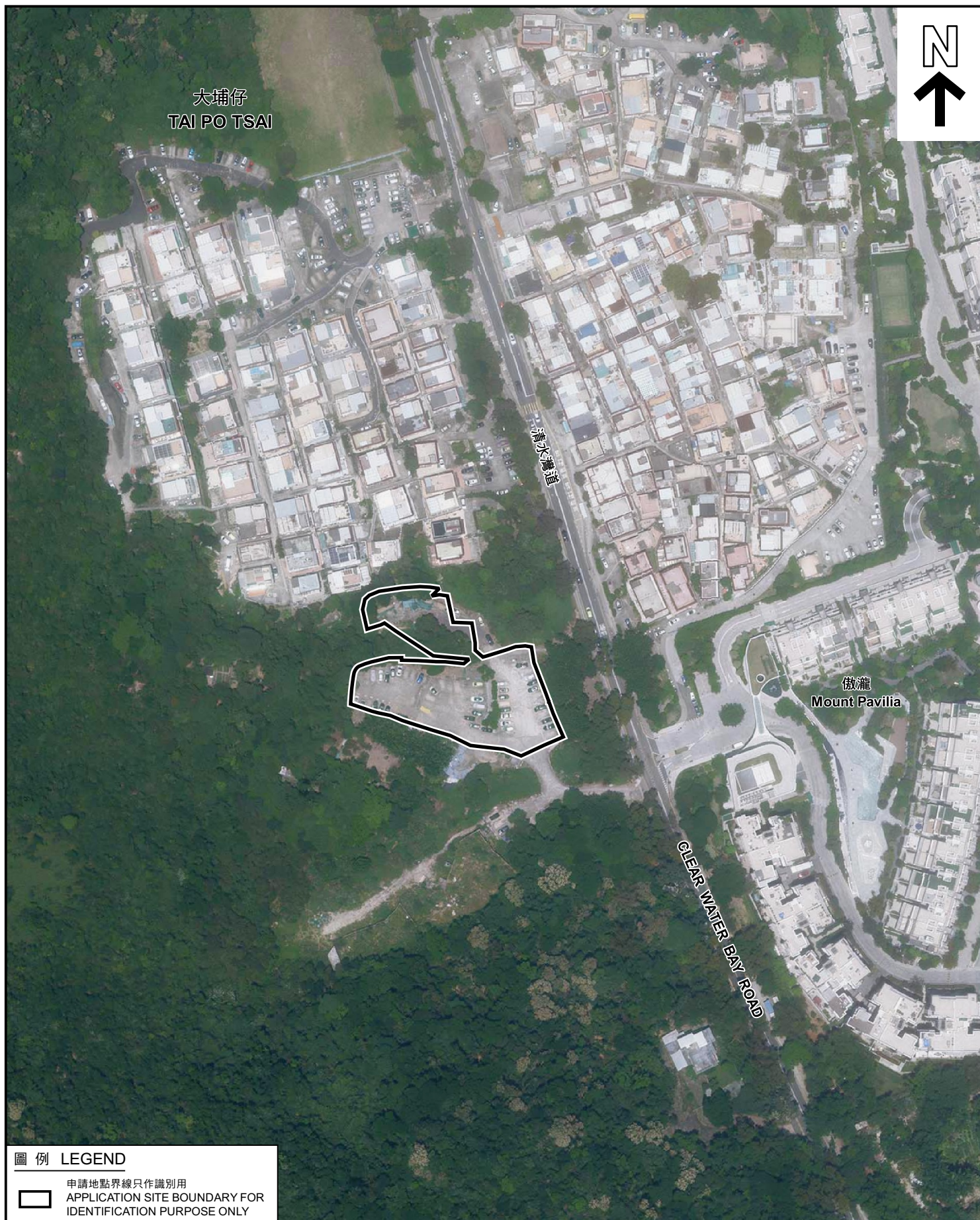

圖例 LEGEND



申請地點界線只作識別用
APPLICATION SITE BOUNDARY FOR
IDENTIFICATION PURPOSE ONLY

航攝照片 AERIAL PHOTO

本摘要圖於2021年4月21日擬備，所根據的資料為地政總署於2020年4月29日拍得的航攝照片編號 E098202C
EXTRACT PLAN PREPARED ON 21.4.2021
BASED ON AERIAL PHOTO No. E098202C
TAKEN ON 29.4.2020 BY LANDS
DEPARTMENT

擬議臨時公眾停車場（私家車）（為期3年）
西貢清水灣大埔仔丈量約份第227約多個地段和毗連政府土地
PROPOSED TEMPORARY PUBLIC VEHICLE PARK (PRIVATE CARS)
FOR A PERIOD OF 3 YEARS
VARIOUS LOTS IN D.D. 227 AND ADJOINING GOVERNMENT LAND,
TAI PO TSAI, CLEAR WATER BAY, SAI KUNG

規劃署
PLANNING
DEPARTMENT



參考編號
REFERENCE No.
A/SK-CWBN/64

圖 PLAN
A-3



申請地點界線只作識別用 APPLICATION SITE BOUNDARY FOR IDENTIFICATION PURPOSE ONLY

<p>本圖於2021年4月21日擬備，所根據的資料為攝於2021年4月7日的實地照片 PLAN PREPARED ON 21.4.2021 BASED ON SITE PHOTOS TAKEN ON 7.4.2021</p>	<p>實地照片 SITE PHOTO</p> <p>擬議臨時公眾停車場（私家車）（為期3年） 西貢清水灣大埔仔丈量約份第227約多個地段和毗連政府土地 PROPOSED TEMPORARY PUBLIC VEHICLE PARK (PRIVATE CARS) FOR A PERIOD OF 3 YEARS VARIOUS LOTS IN D.D. 227 AND ADJOINING GOVERNMENT LAND, TAI PO TSAI, CLEAR WATER BAY, SAI KUNG</p>	<p>規 劃 署 PLANNING DEPARTMENT</p>	
		<p>參考編號 REFERENCE No. A/SK-CWBN/64</p>	<p>圖 PLAN A-4a</p>



申請地點界線只作識別用 APPLICATION SITE BOUNDARY FOR IDENTIFICATION PURPOSE ONLY

實地照片 SITE PHOTO

本圖於2021年4月21日擬備，所根據的資料為攝於2021年4月7日的實地照片
PLAN PREPARED ON 21.4.2021
BASED ON SITE PHOTOS
TAKEN ON 7.4.2021

擬議臨時公眾停車場（私家車）（為期3年）
西貢清水灣大埔仔丈量約份第227約多個地段和毗連政府土地
PROPOSED TEMPORARY PUBLIC VEHICLE PARK (PRIVATE CARS)
FOR A PERIOD OF 3 YEARS
VARIOUS LOTS IN D.D. 227 AND ADJOINING GOVERNMENT LAND,
TAI PO TSAI, CLEAR WATER BAY, SAI KUNG

規劃署
PLANNING
DEPARTMENT



參考編號
REFERENCE No.
A/SK-CWBN/64

圖 PLAN
A-4b