

Scale:	Date of print: 18-JAN-2023	Remarks:
Map No: 12SW02B	12SW03A 12NW23C 12NW22D	Existing Underground Cable Network in Ha Yeung and Surrounding Area

Map data reproduced with permission of the Director of Lands. (C) Hong Kong.
Reproduction in any form must be approved by CLP Power.

(資料來源：申請人於 30.01.2023 呈交的資料)
(Source : Applicant's Submission of 30.01.2023)

參考編號 REFERENCE No. A/SK-CWBS/43	繪圖 DRAWING A-1
---------------------------------------	----------------------

This approval does not relieve the responsibility of manufacturer in ensuring correctness of all data on drawing.

Signed by _____

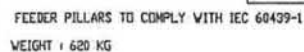
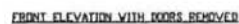

PLAN VIEW
SHOWN WITH TOP COVER FUSEWAYS & SUPPORT TRAY REMOVED

SEE DRAWING E2H01-5A.3 FOR SUGGESTED FOUNDATION DETAILS

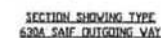

SYSTEM 415 VOLTS, 3 PHASE, 4 WIRE 50Hz
SUSAN RA1040 1000A 1P4H
COLOUR FINISH DARK ADMIRALTY GREY 632 OF 85351C
DESIGN OF PROTECTORS IP33 WITH DOOR(S) CLOSED, IPX3 IN ACCORDANCE WITH
IEC60529 AND OTHER WITH DOOR(S) OPEN

VENTILATION THROUGH TOP & BOTTOM AS INDICATED •

SEE DRAWING EYED-GLASS FOR DOOR DETAIL.

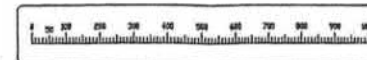
[illegible]

Schneider
Electric

DRAWING No. EWSD5-GA



CLP 中電
 2017/2018 Subscription Service
 Service User Guide
 SERVICE FEATURES
 BOLD 10
 BOLD 10
 ASSET MANAGER

參考編號
REFERENCE No.
A/SK-CWBS/43

繪圖
DRAWING
A-2

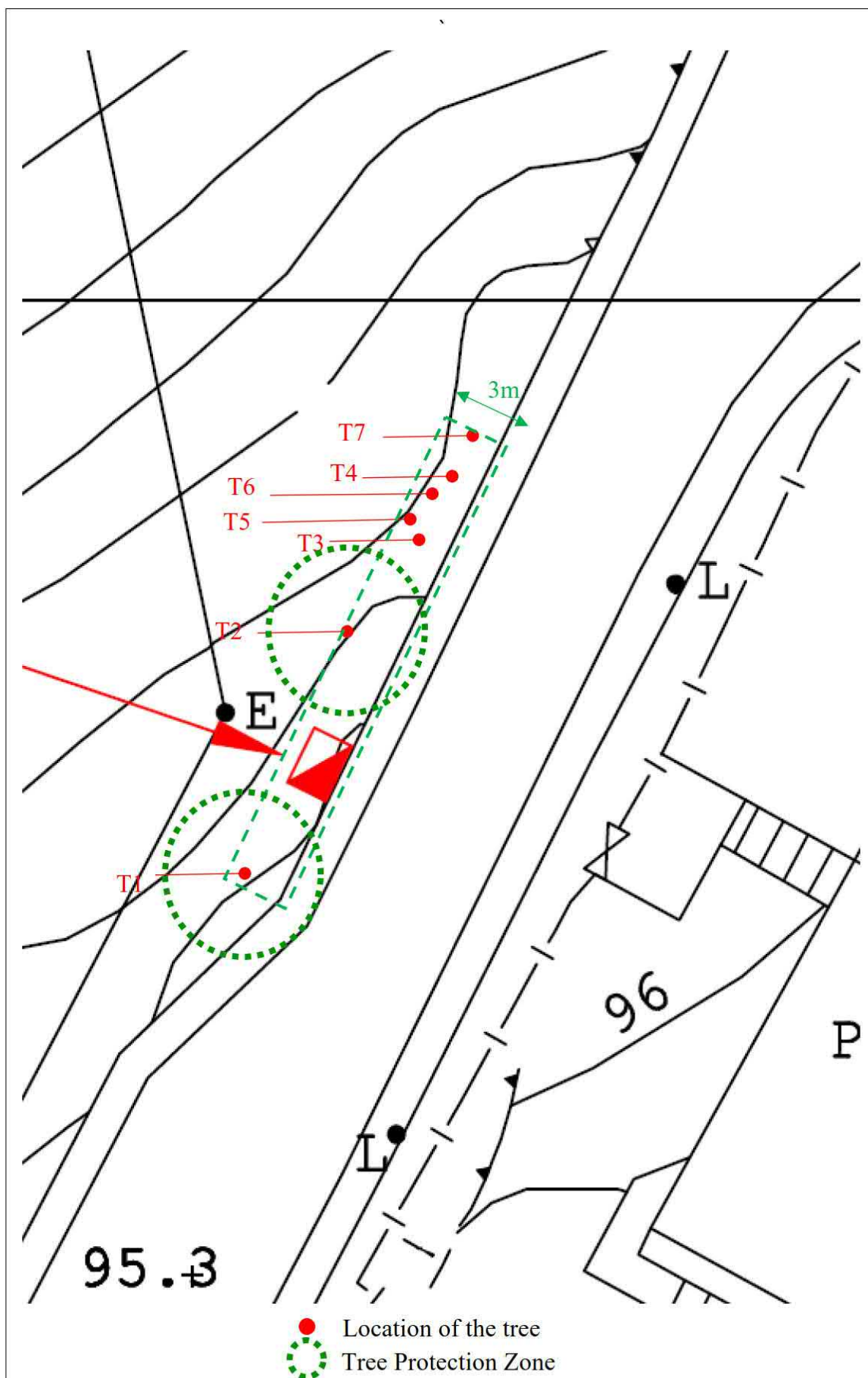
(資料來源：申請人於 19.08.2022 呈交的資料)
(Source : Applicant's Submission of 19.08.2022)



-  Location of the tree
-  Tree Protection Zone
-  Tree Survey Area

 Proposed pillar box (1.3m (L) x 0.8m(W)x2m(H))

*for identification only

(資料來源：申請人於 30.01.2023 呈交的資料)
(Source : Applicant's Submission of 30.01.2023)

參考編號 REFERENCE No.	繪圖 DRAWING
A/SK-CWBS/43	A-3

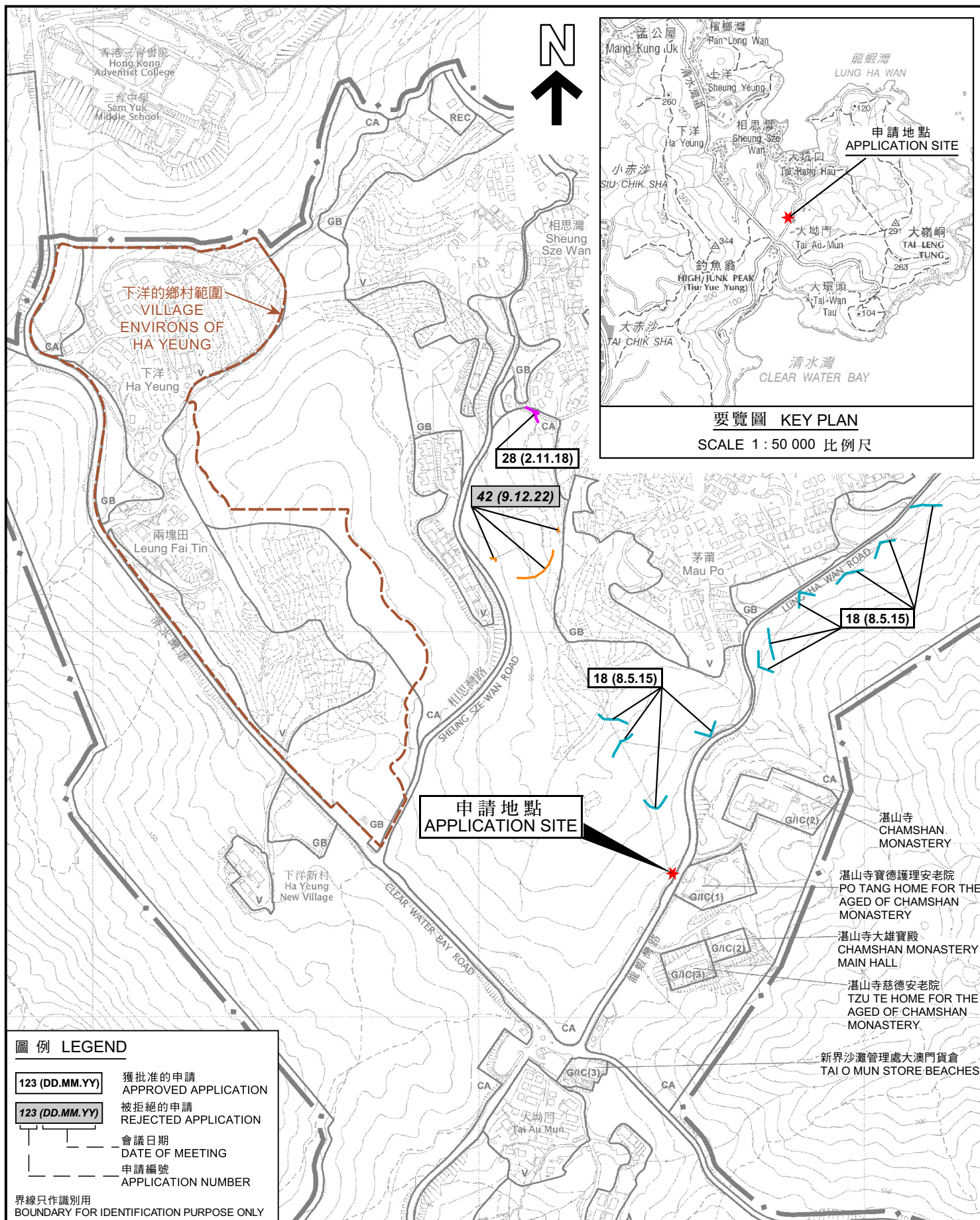

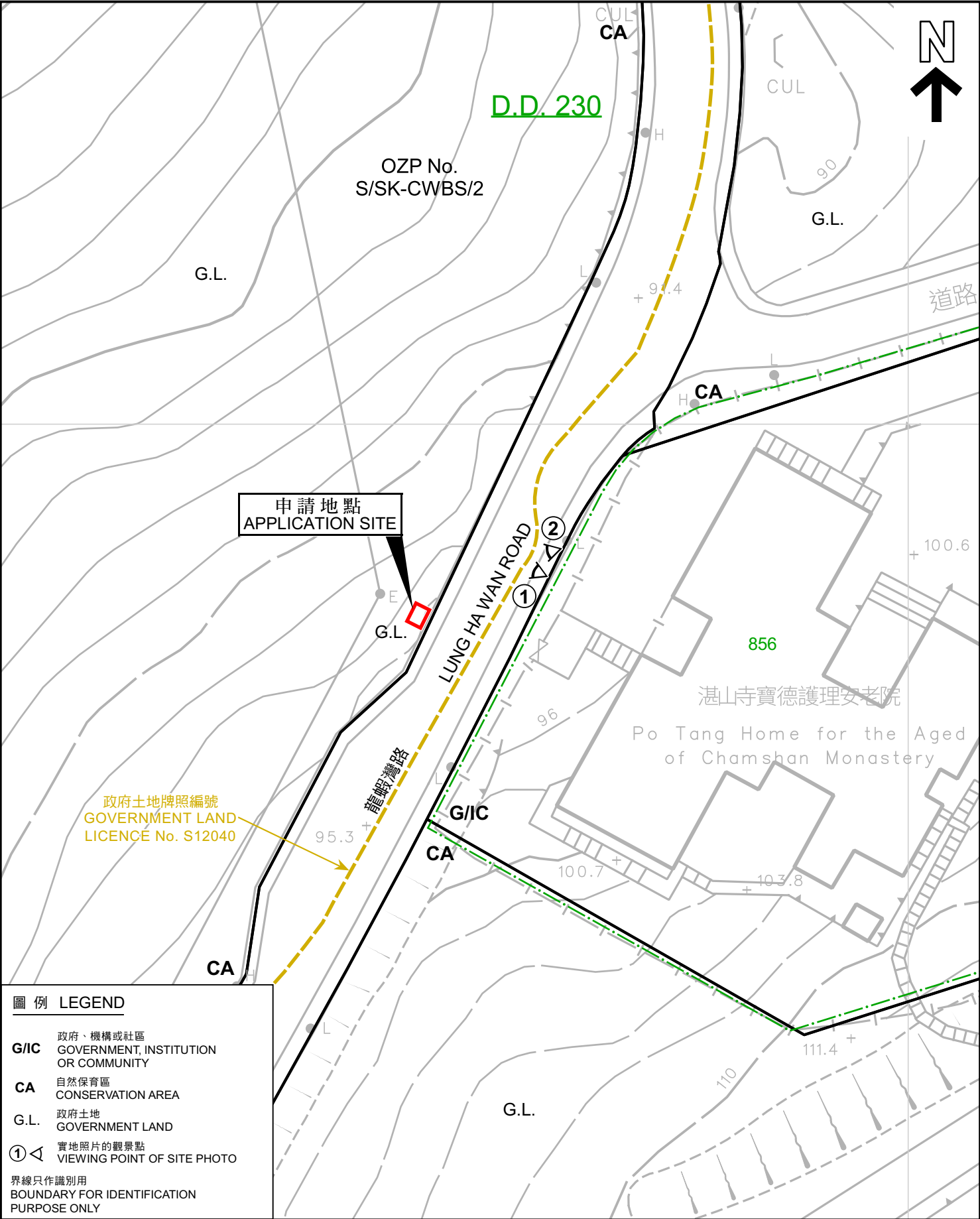

<p>本摘要圖於2023年1月26日擬備， 所根據的資料為測量圖編號12-SW-3A EXTRACT PLAN PREPARED ON 26.1.2023 BASED ON SURVEY SHEET No. 12-SW-3A</p>	<p>平面圖 SITE PLAN</p> <p>擬議公用事業設施裝置（配電箱）和相關的挖土工程 西貢龍蝦灣路丈量約份第230約的政府土地 PROPOSED PUBLIC UTILITY INSTALLATION (PILLAR BOX) AND ASSOCIATED EXCAVATION OF LAND GOVERNMENT LAND IN D.D. 230, LUNG HA WAN ROAD, SAI KUNG</p> <p>SCALE 1 : 500 比例尺</p> <p>米 10 0 10 20 米 METRES</p>	<p>規劃署 PLANNING DEPARTMENT</p> <p>參考編號 REFERENCE No. A/SK-CWBS/43</p> <p>圖 PLAN A-2</p>
--	--	---



界線只作識別用
BOUNDARY FOR IDENTIFICATION
PURPOSE ONLY

本摘要圖於2023年1月26日擬備，所根據的資料為地政總署於2022年01月11日拍得的航攝照片編號E145024C
EXTRACT PLAN PREPARED ON 26.1.2023
BASED ON AERIAL PHOTO No.E145024C
TAKEN ON 11.01.2022
BY LANDS DEPARTMENT

航攝照片 AERIAL PHOTO

擬議公用事業設施裝置（配電箱）和相關的挖土工程
西貢龍蝦灣路丈量約份第230約的政府土地
PROPOSED PUBLIC UTILITY INSTALLATION (PILLAR BOX) AND
ASSOCIATED EXCAVATION OF LAND
GOVERNMENT LAND IN D.D. 230, LUNG HA WAN ROAD, SAI KUNG

規劃署
PLANNING
DEPARTMENT



參考編號
REFERENCE No.
A/SK-CWBS/43

圖 PLAN
A-3

1



2



界線只作識別用
BOUNDARY FOR IDENTIFICATION PURPOSE ONLY

實地照片 SITE PHOTOS

本圖於2023年1月26日擬備，所根據的資料為攝於2023年1月20日的實地照片
PLAN PREPARED ON 26.1.2023
BASED ON SITE PHOTOS
TAKEN ON 20.1.2023

擬議公用事業設施裝置（配電箱）和相關的挖土工程
西貢龍蝦灣路丈量約份第230約的政府土地
PROPOSED PUBLIC UTILITY INSTALLATION (PILLAR BOX) AND
ASSOCIATED EXCAVATION OF LAND
GOVERNMENT LAND IN D.D. 230, LUNG HA WAN ROAD, SAI KUNG

規劃署
PLANNING
DEPARTMENT



參考編號
REFERENCE No.
A/SK-CWBS/43

圖 PLAN
A-4