

Figure No.	Scale	Figure Title
2	As Indicated	Lot Index Plan
ARUP	Date	Source
	Oct 2018	Extracted from the Lot Index Plan No. MH0045082018

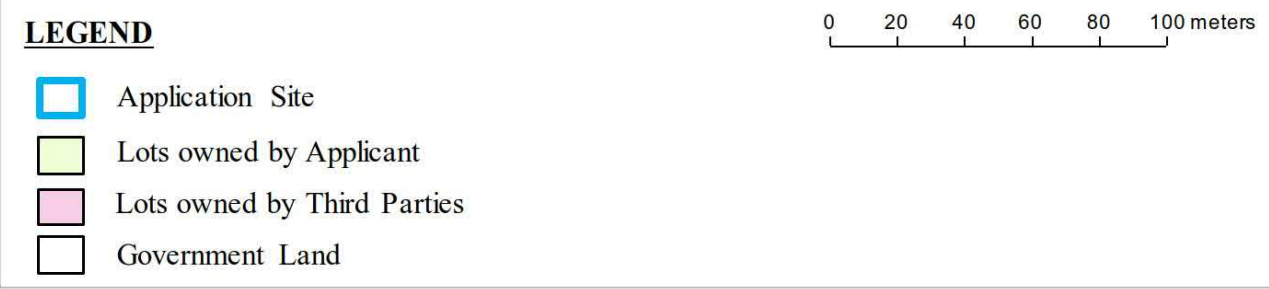
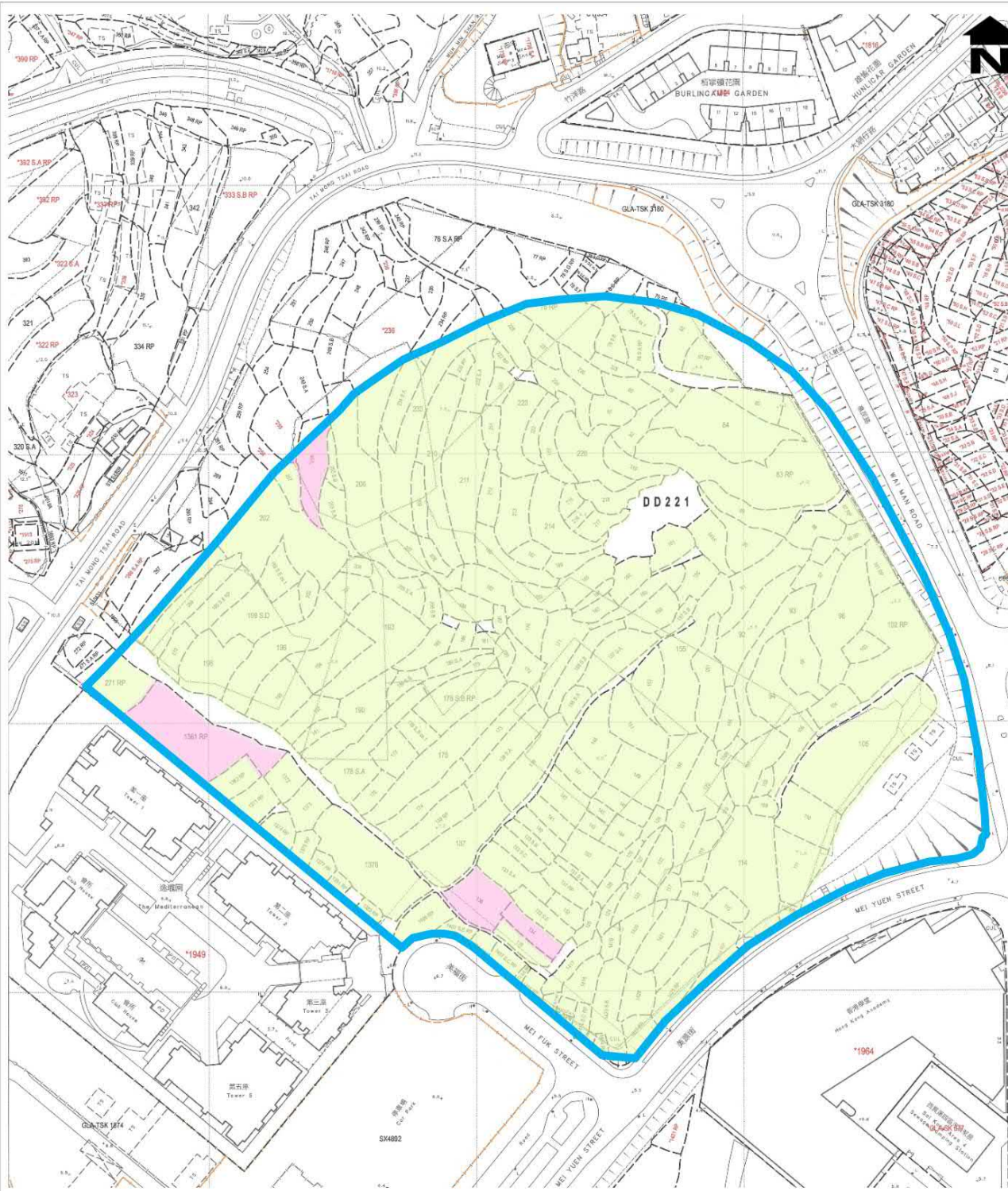
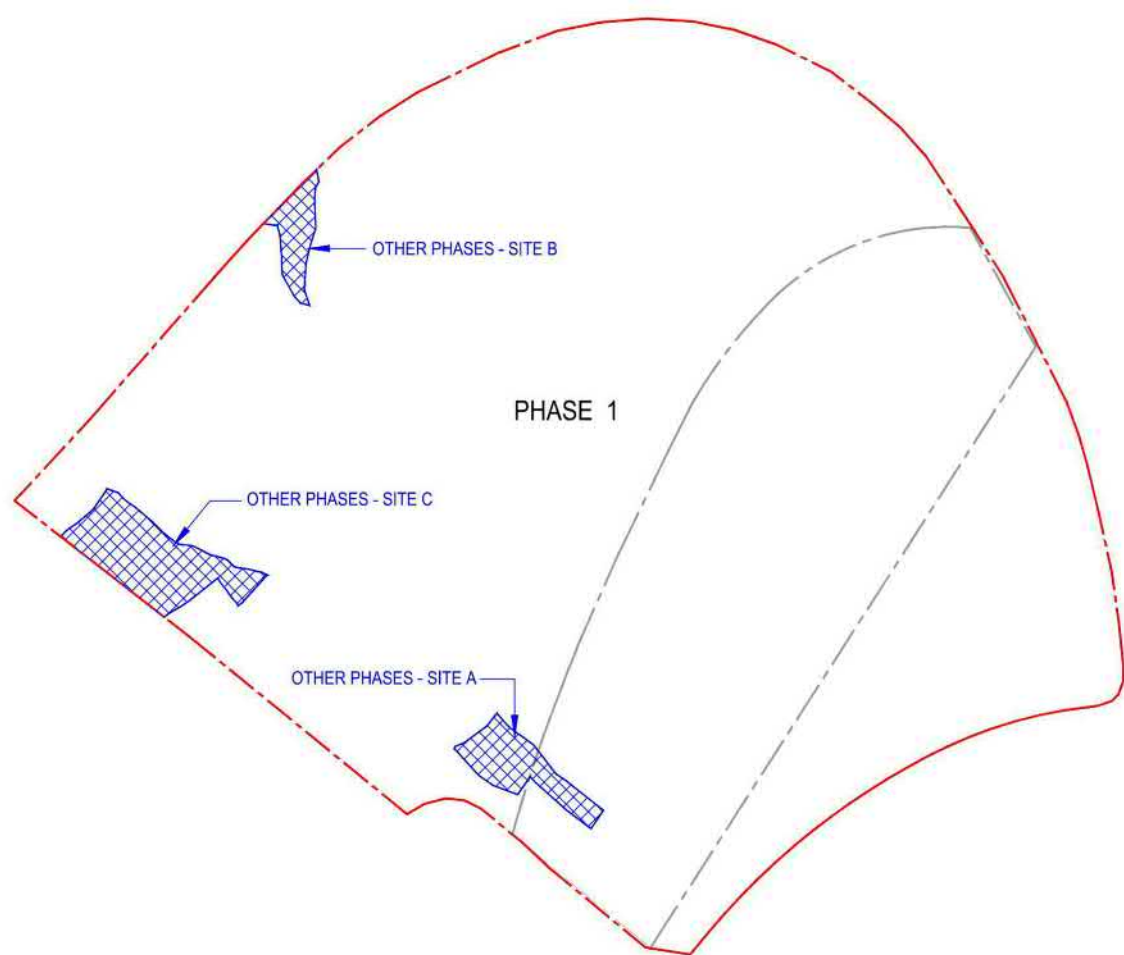

Figure No.	Scale	Figure Title
2	As Indicated	Lot Index Plan
ARUP	Date	Source
	March 2021	Extracted from the Lot Index Plan No. ages_S00000068567_001



PHASE 1

OTHER PHASES

PHASING PLAN

繪圖
DRAWING
A-3

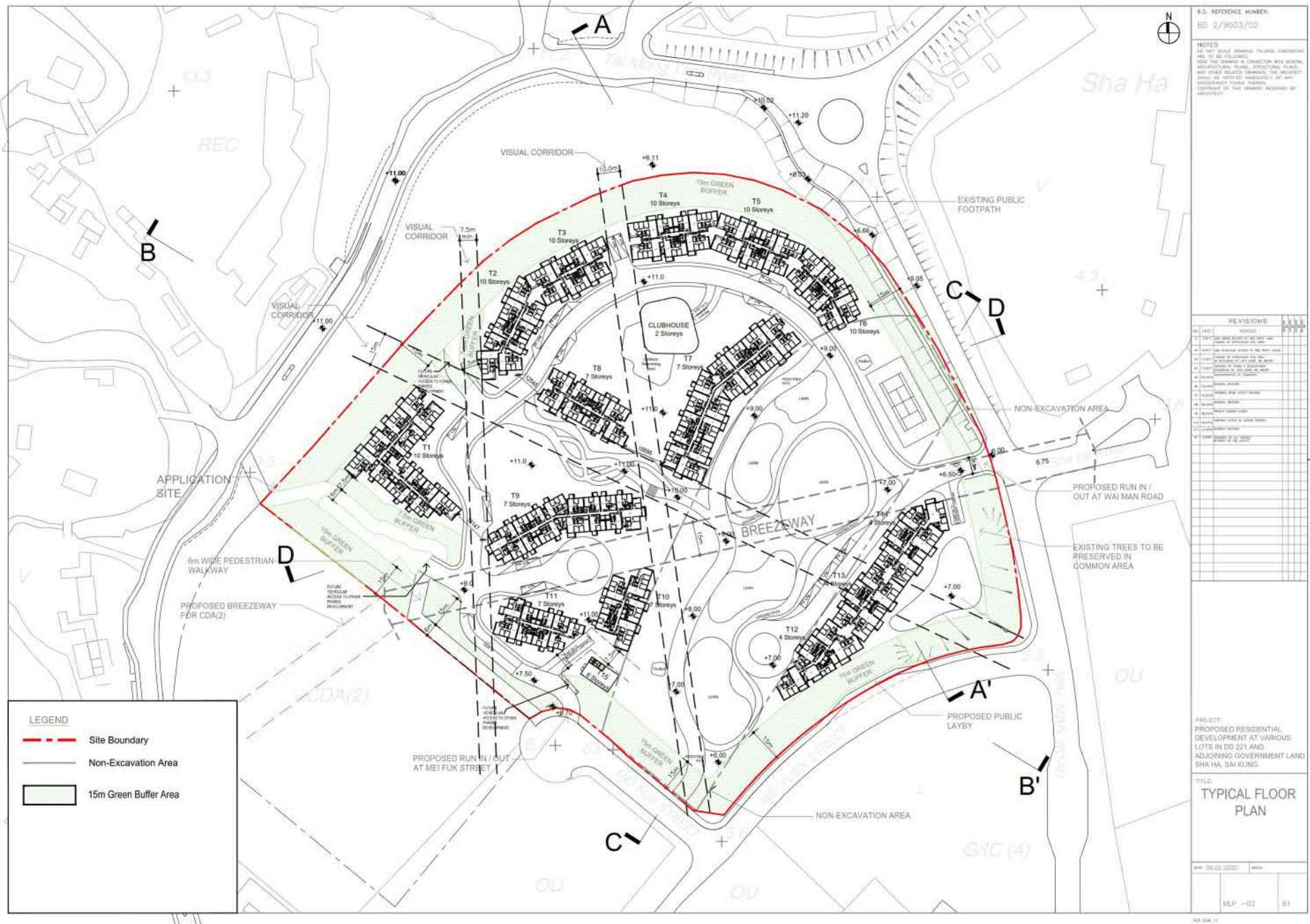

(資料來源：申請人於 25.06.2021 呈交的資料)
(Source : Applicant's Submission of 25.06.2021)

參考編號
REFERENCE No.
A/SK-SKT/28

繪圖
DRAWING
A-4



S.D. REFERENCE NUMBER:
BD 2/9003/02

NOTES:
DO NOT SCALE DRAWINGS. FOUND DIMENSIONS ARE TO BE FOLLOWED.
NOTE: THIS DRAWING IS SUBMITTED WITH RELEVANT ARCHITECTURAL, PLANNING, STRUCTURAL, PLUMBING AND OTHER RELATED DRAWINGS. THE ARCHITECT SHALL BE NOTIFIED IMMEDIATELY OF ANY DISCREPANCIES FOUND THEREIN.
COPYRIGHT OF THIS DRAWING RESERVED BY ARCHITECT.

REVISIONS

NO.	DATE	REVISION
1	10/01/2021	FOR THE RECORD OF THE RECORD
2	10/01/2021	FOR THE RECORD OF THE RECORD
3	10/01/2021	FOR THE RECORD OF THE RECORD
4	10/01/2021	FOR THE RECORD OF THE RECORD
5	10/01/2021	FOR THE RECORD OF THE RECORD
6	10/01/2021	FOR THE RECORD OF THE RECORD
7	10/01/2021	FOR THE RECORD OF THE RECORD
8	10/01/2021	FOR THE RECORD OF THE RECORD
9	10/01/2021	FOR THE RECORD OF THE RECORD
10	10/01/2021	FOR THE RECORD OF THE RECORD
11	10/01/2021	FOR THE RECORD OF THE RECORD
12	10/01/2021	FOR THE RECORD OF THE RECORD
13	10/01/2021	FOR THE RECORD OF THE RECORD
14	10/01/2021	FOR THE RECORD OF THE RECORD
15	10/01/2021	FOR THE RECORD OF THE RECORD
16	10/01/2021	FOR THE RECORD OF THE RECORD
17	10/01/2021	FOR THE RECORD OF THE RECORD
18	10/01/2021	FOR THE RECORD OF THE RECORD
19	10/01/2021	FOR THE RECORD OF THE RECORD
20	10/01/2021	FOR THE RECORD OF THE RECORD

PROJECT:
PROPOSED RESIDENTIAL
DEVELOPMENT AT VARIOUS
LOTS IN DO 221 AND
ADJOINING GOVERNMENT LAND
SHA HA, SAI KUNG

TITLE:
BASEMENT PLAN

DATE: 08.03.2020

NOT SCALE 1:1

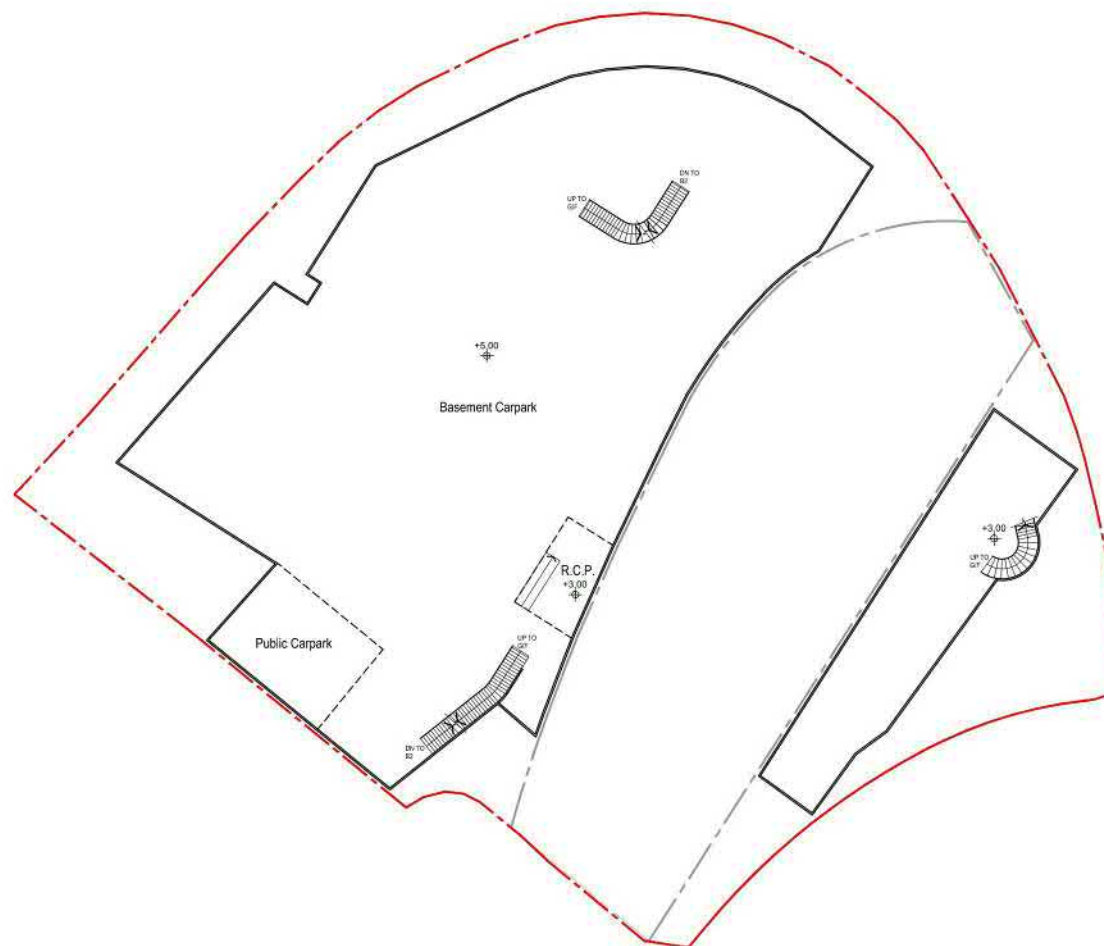

BASEMENT 1 FLOOR PLAN

(資料來源：申請人於 8.10.2021 呈交的資料)
(Source : Applicant's Submission of 8.10.2021)

參考編號
REFERENCE No.
A/SK-SKT/28

繪圖
DRAWING
A-5



S.D. REFERENCE NUMBER:
BD 2/9003/02

NOTES:
DO NOT SCALE. DIMENSIONS SHOWN ON THIS DRAWING ARE TO BE FOLLOWED.
NOTE: THIS DRAWING IS SUBMITTED IN CONNECTION WITH THE APPLICATION FOR A DEVELOPMENT PERMIT. THE ARCHITECT SHALL BE RESPONSIBLE IMMEDIATELY FOR ANY DISCREPANCY BETWEEN THE DRAWING AND THE ACTUAL SITUATION.
COPYRIGHT OF THIS DRAWING RESERVED BY ARCHITECT.

REVISIONS

NO.	DATE	REVISION	BY	CHK
1	10/10/2021	ISSUED FOR PERMIT APPLICATION		
2	10/10/2021	REVISED TO SHOW THE LATEST DESIGN		
3	10/10/2021	REVISED TO SHOW THE LATEST DESIGN		
4	10/10/2021	REVISED TO SHOW THE LATEST DESIGN		
5	10/10/2021	REVISED TO SHOW THE LATEST DESIGN		
6	10/10/2021	REVISED TO SHOW THE LATEST DESIGN		
7	10/10/2021	REVISED TO SHOW THE LATEST DESIGN		
8	10/10/2021	REVISED TO SHOW THE LATEST DESIGN		
9	10/10/2021	REVISED TO SHOW THE LATEST DESIGN		
10	10/10/2021	REVISED TO SHOW THE LATEST DESIGN		
11	10/10/2021	REVISED TO SHOW THE LATEST DESIGN		
12	10/10/2021	REVISED TO SHOW THE LATEST DESIGN		
13	10/10/2021	REVISED TO SHOW THE LATEST DESIGN		
14	10/10/2021	REVISED TO SHOW THE LATEST DESIGN		
15	10/10/2021	REVISED TO SHOW THE LATEST DESIGN		
16	10/10/2021	REVISED TO SHOW THE LATEST DESIGN		
17	10/10/2021	REVISED TO SHOW THE LATEST DESIGN		
18	10/10/2021	REVISED TO SHOW THE LATEST DESIGN		
19	10/10/2021	REVISED TO SHOW THE LATEST DESIGN		
20	10/10/2021	REVISED TO SHOW THE LATEST DESIGN		
21	10/10/2021	REVISED TO SHOW THE LATEST DESIGN		
22	10/10/2021	REVISED TO SHOW THE LATEST DESIGN		
23	10/10/2021	REVISED TO SHOW THE LATEST DESIGN		
24	10/10/2021	REVISED TO SHOW THE LATEST DESIGN		
25	10/10/2021	REVISED TO SHOW THE LATEST DESIGN		
26	10/10/2021	REVISED TO SHOW THE LATEST DESIGN		
27	10/10/2021	REVISED TO SHOW THE LATEST DESIGN		
28	10/10/2021	REVISED TO SHOW THE LATEST DESIGN		
29	10/10/2021	REVISED TO SHOW THE LATEST DESIGN		
30	10/10/2021	REVISED TO SHOW THE LATEST DESIGN		
31	10/10/2021	REVISED TO SHOW THE LATEST DESIGN		
32	10/10/2021	REVISED TO SHOW THE LATEST DESIGN		
33	10/10/2021	REVISED TO SHOW THE LATEST DESIGN		
34	10/10/2021	REVISED TO SHOW THE LATEST DESIGN		
35	10/10/2021	REVISED TO SHOW THE LATEST DESIGN		
36	10/10/2021	REVISED TO SHOW THE LATEST DESIGN		
37	10/10/2021	REVISED TO SHOW THE LATEST DESIGN		
38	10/10/2021	REVISED TO SHOW THE LATEST DESIGN		
39	10/10/2021	REVISED TO SHOW THE LATEST DESIGN		
40	10/10/2021	REVISED TO SHOW THE LATEST DESIGN		
41	10/10/2021	REVISED TO SHOW THE LATEST DESIGN		
42	10/10/2021	REVISED TO SHOW THE LATEST DESIGN		
43	10/10/2021	REVISED TO SHOW THE LATEST DESIGN		
44	10/10/2021	REVISED TO SHOW THE LATEST DESIGN		
45	10/10/2021	REVISED TO SHOW THE LATEST DESIGN		
46	10/10/2021	REVISED TO SHOW THE LATEST DESIGN		
47	10/10/2021	REVISED TO SHOW THE LATEST DESIGN		
48	10/10/2021	REVISED TO SHOW THE LATEST DESIGN		
49	10/10/2021	REVISED TO SHOW THE LATEST DESIGN		
50	10/10/2021	REVISED TO SHOW THE LATEST DESIGN		
51	10/10/2021	REVISED TO SHOW THE LATEST DESIGN		
52	10/10/2021	REVISED TO SHOW THE LATEST DESIGN		
53	10/10/2021	REVISED TO SHOW THE LATEST DESIGN		
54	10/10/2021	REVISED TO SHOW THE LATEST DESIGN		
55	10/10/2021	REVISED TO SHOW THE LATEST DESIGN		
56	10/10/2021	REVISED TO SHOW THE LATEST DESIGN		
57	10/10/2021	REVISED TO SHOW THE LATEST DESIGN		
58	10/10/2021	REVISED TO SHOW THE LATEST DESIGN		
59	10/10/2021	REVISED TO SHOW THE LATEST DESIGN		
60	10/10/2021	REVISED TO SHOW THE LATEST DESIGN		
61	10/10/2021	REVISED TO SHOW THE LATEST DESIGN		
62	10/10/2021	REVISED TO SHOW THE LATEST DESIGN		
63	10/10/2021	REVISED TO SHOW THE LATEST DESIGN		
64	10/10/2021	REVISED TO SHOW THE LATEST DESIGN		
65	10/10/2021	REVISED TO SHOW THE LATEST DESIGN		
66	10/10/2021	REVISED TO SHOW THE LATEST DESIGN		
67	10/10/2021	REVISED TO SHOW THE LATEST DESIGN		
68	10/10/2021	REVISED TO SHOW THE LATEST DESIGN		
69	10/10/2021	REVISED TO SHOW THE LATEST DESIGN		
70	10/10/2021	REVISED TO SHOW THE LATEST DESIGN		
71	10/10/2021	REVISED TO SHOW THE LATEST DESIGN		
72	10/10/2021	REVISED TO SHOW THE LATEST DESIGN		
73	10/10/2021	REVISED TO SHOW THE LATEST DESIGN		
74	10/10/2021	REVISED TO SHOW THE LATEST DESIGN		
75	10/10/2021	REVISED TO SHOW THE LATEST DESIGN		
76	10/10/2021	REVISED TO SHOW THE LATEST DESIGN		
77	10/10/2021	REVISED TO SHOW THE LATEST DESIGN		
78	10/10/2021	REVISED TO SHOW THE LATEST DESIGN		
79	10/10/2021	REVISED TO SHOW THE LATEST DESIGN		
80	10/10/2021	REVISED TO SHOW THE LATEST DESIGN		
81	10/10/2021	REVISED TO SHOW THE LATEST DESIGN		
82	10/10/2021	REVISED TO SHOW THE LATEST DESIGN		
83	10/10/2021	REVISED TO SHOW THE LATEST DESIGN		
84	10/10/2021	REVISED TO SHOW THE LATEST DESIGN		
85	10/10/2021	REVISED TO SHOW THE LATEST DESIGN		
86	10/10/2021	REVISED TO SHOW THE LATEST DESIGN		
87	10/10/2021	REVISED TO SHOW THE LATEST DESIGN		
88	10/10/2021	REVISED TO SHOW THE LATEST DESIGN		
89	10/10/2021	REVISED TO SHOW THE LATEST DESIGN		
90	10/10/2021	REVISED TO SHOW THE LATEST DESIGN		
91	10/10/2021	REVISED TO SHOW THE LATEST DESIGN		
92	10/10/2021	REVISED TO SHOW THE LATEST DESIGN		
93	10/10/2021	REVISED TO SHOW THE LATEST DESIGN		
94	10/10/2021	REVISED TO SHOW THE LATEST DESIGN		
95	10/10/2021	REVISED TO SHOW THE LATEST DESIGN		
96	10/10/2021	REVISED TO SHOW THE LATEST DESIGN		
97	10/10/2021	REVISED TO SHOW THE LATEST DESIGN		
98	10/10/2021	REVISED TO SHOW THE LATEST DESIGN		
99	10/10/2021	REVISED TO SHOW THE LATEST DESIGN		
100	10/10/2021	REVISED TO SHOW THE LATEST DESIGN		

PROJECT:
PROPOSED RESIDENTIAL
DEVELOPMENT AT VARIOUS
LOTS IN DO 221 AND
ADJOINING GOVERNMENT LAND
SHA HA, SAI KUNG

TITLE:
BASEMENT PLAN

DATE: 08.03.2020

SCALE: 1/100

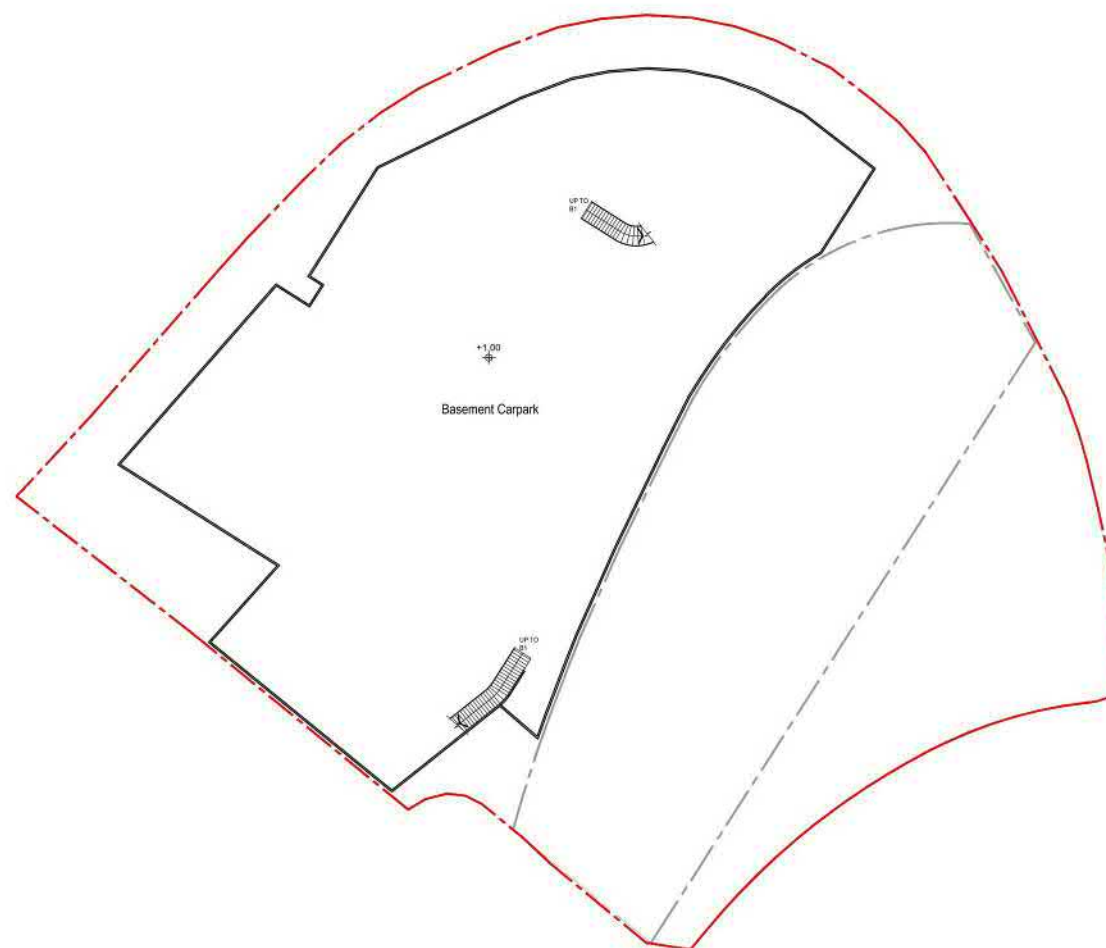

BASEMENT 2 FLOOR PLAN

(資料來源：申請人於 8.10.2021 呈交的資料)
(Source : Applicant's Submission of 8.10.2021)

參考編號
REFERENCE No.
A/SK-SKT/28

繪圖
DRAWING
A-6

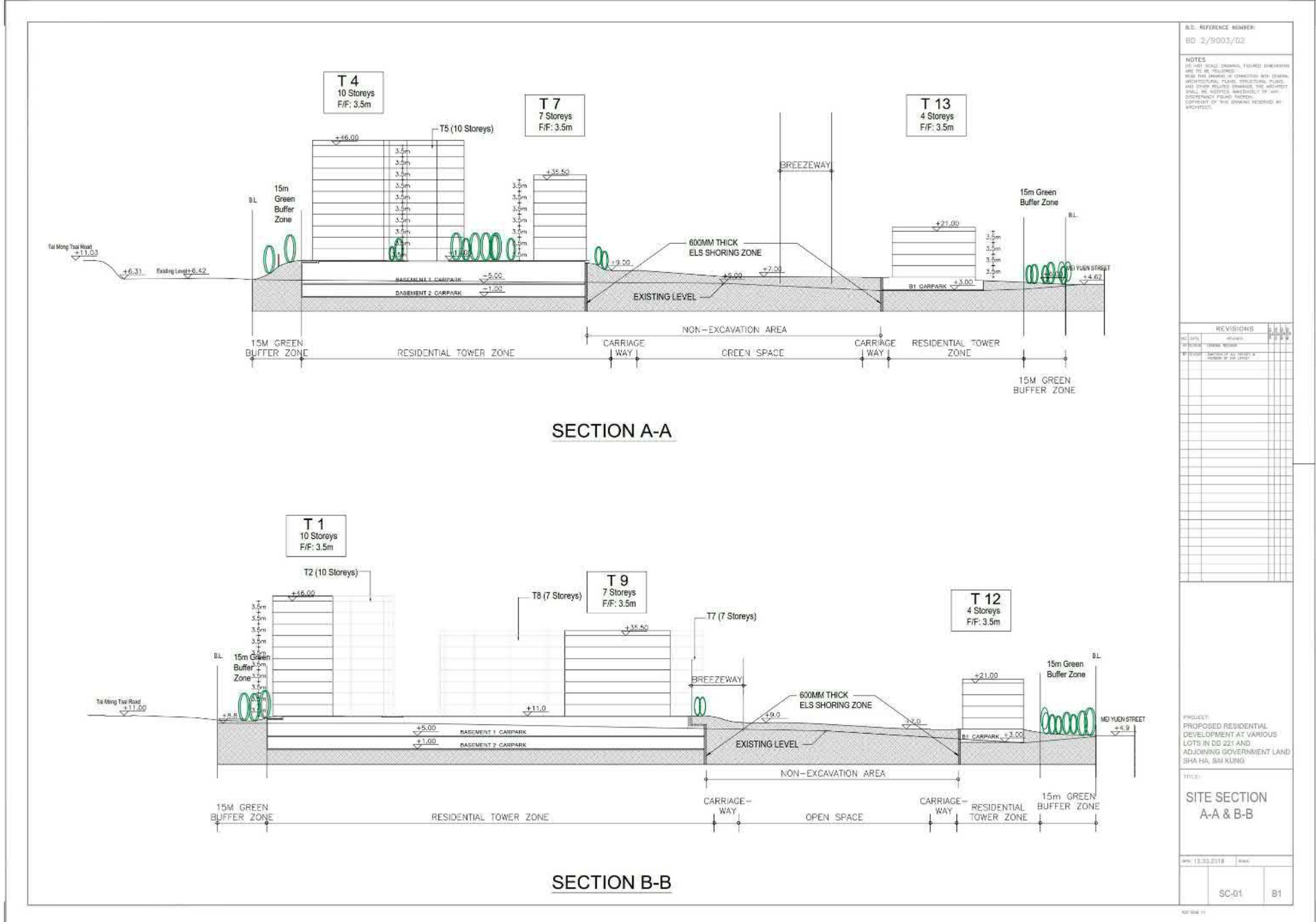

註：先前申請 A/SK-SKT/21 沒有提供 C-C 及 D-D 的剖面圖

Note : No sections along C-C and D-D were provided under previous application No. A/SK-SKT/21

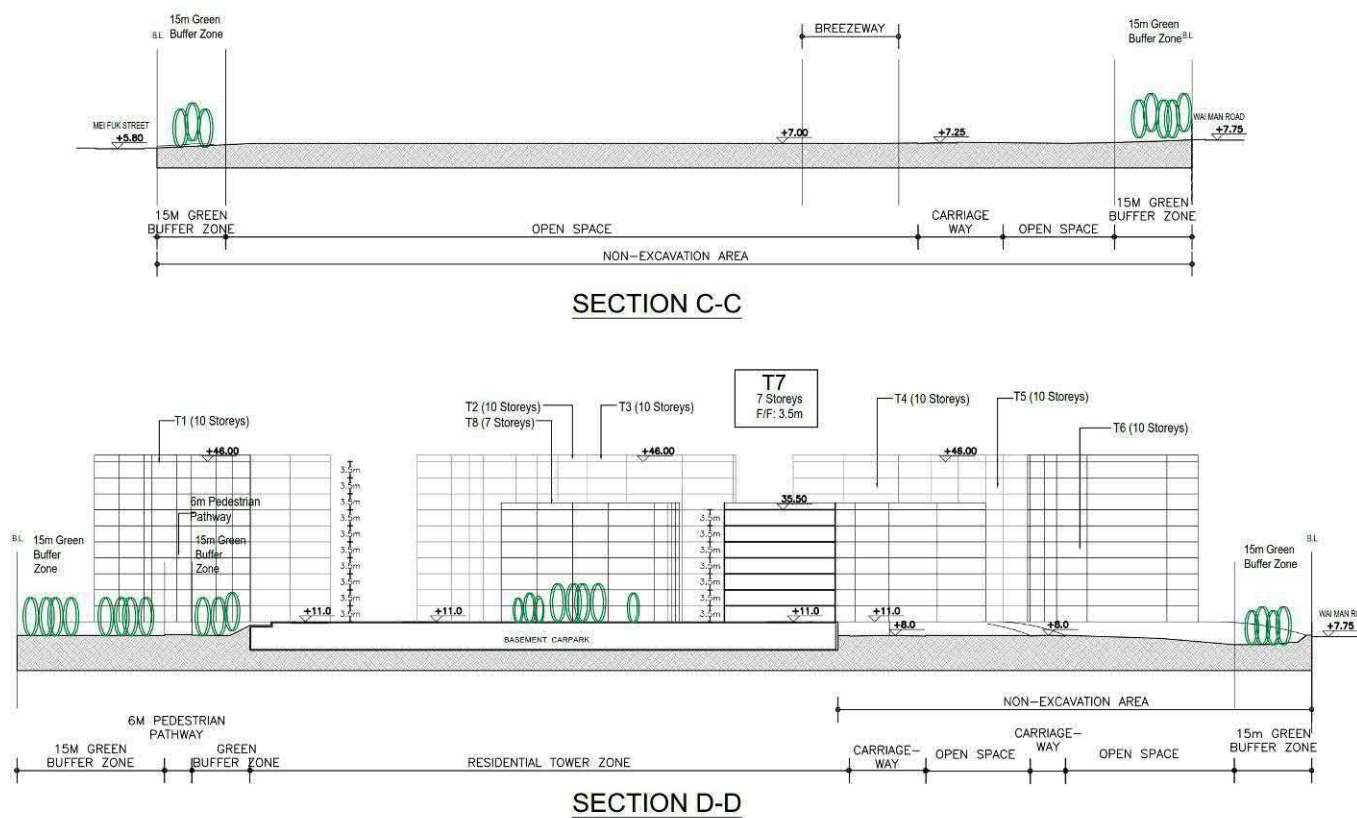

B.O. REFERENCE NUMBER:
BD 2/9003/02

NOTES:
DO NOT SCALE DRAWING. DIMENSIONS INDICATED ARE TO BE FOLLOWED.
REAL TIME DRAWING IN CONJUNCTION WITH GENERAL ARCHITECTURAL PLANS. STRUCTURAL PLANS AND OTHER RELATED DRAWINGS. THE ARCHITECT SHALL BE RESPONSIBLE FOR ANY DISCREPANCY (MATERIAL, METHOD, CONSTRUCTION) OF THIS DRAWING. RESERVES BY ARCHITECT.

REVISIONS		DATE	BY	CHKD	APP'D
NO.	DATE	REVISION	BY	CHKD	APP'D
1		ISSUED FOR SCHEMATIC DESIGN			
2		ISSUED FOR SCHEMATIC DESIGN			
3		ISSUED FOR SCHEMATIC DESIGN			
4		ISSUED FOR SCHEMATIC DESIGN			
5		ISSUED FOR SCHEMATIC DESIGN			
6		ISSUED FOR SCHEMATIC DESIGN			
7		ISSUED FOR SCHEMATIC DESIGN			
8		ISSUED FOR SCHEMATIC DESIGN			
9		ISSUED FOR SCHEMATIC DESIGN			
10		ISSUED FOR SCHEMATIC DESIGN			

PROJECT:
PROPOSED RESIDENTIAL DEVELOPMENT AT VARIOUS LOTS IN SD 221 AND ADJOINING GOVERNMENT LAND SHA HA, SAI KUNG.

TITLE:
SITE SECTION C-C & D-D

DATE: 11/12/2018 SCALE: 1:500 SHEET: 03 OF 03

SC-03 B1

REF: SKA 101

(資料來源：申請人於 8.10.2021 呈交的資料)
(Source : Applicant's Submission of 8.10.2021)

參考編號
REFERENCE No.
A/SK-SKT/28

繪圖
DRAWING
A-8



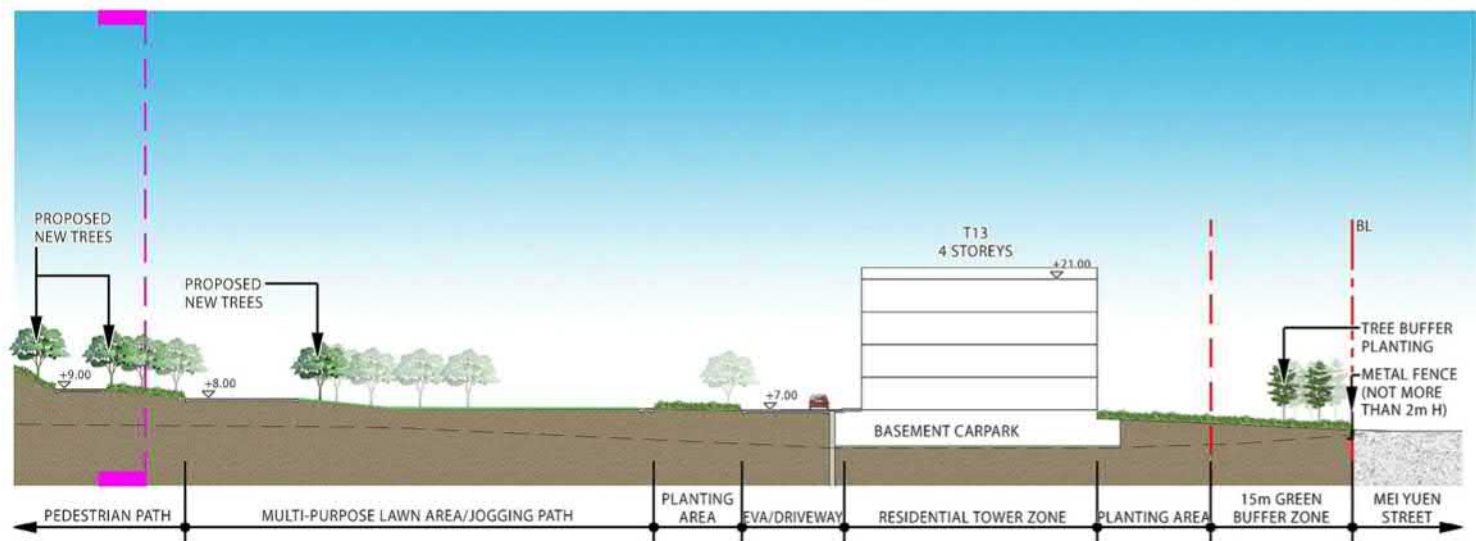
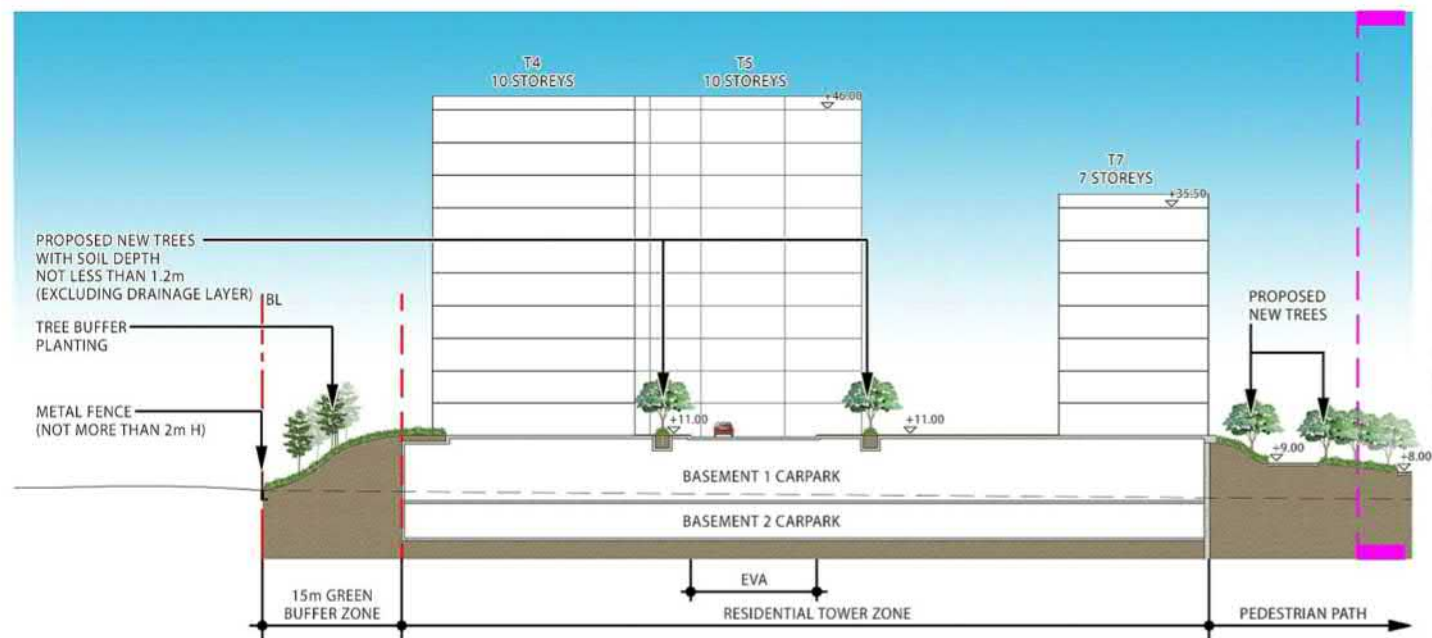

LANDSCAPE SECTION A

PROPOSED RESIDENTIAL DEVELOPMENT AT VARIOUS LOTS IN DD 221 AND ADJOINING GOVERNMENT LAND, SHA HA, SAI KUNG

Landscape Section A

Dwg. No. : 2011216-NS16-SEC-01

Date : SEP 2021

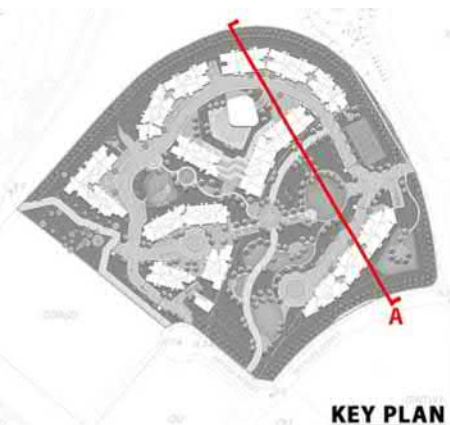
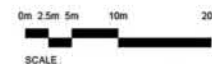

KEY PLAN

(資料來源：申請人於 8.10.2021 呈交的資料)
(Source : Applicant's Submission of 8.10.2021)

參考編號 REFERENCE No. A/SK-SKT/28	繪圖 DRAWING A-10
--------------------------------------	-----------------------

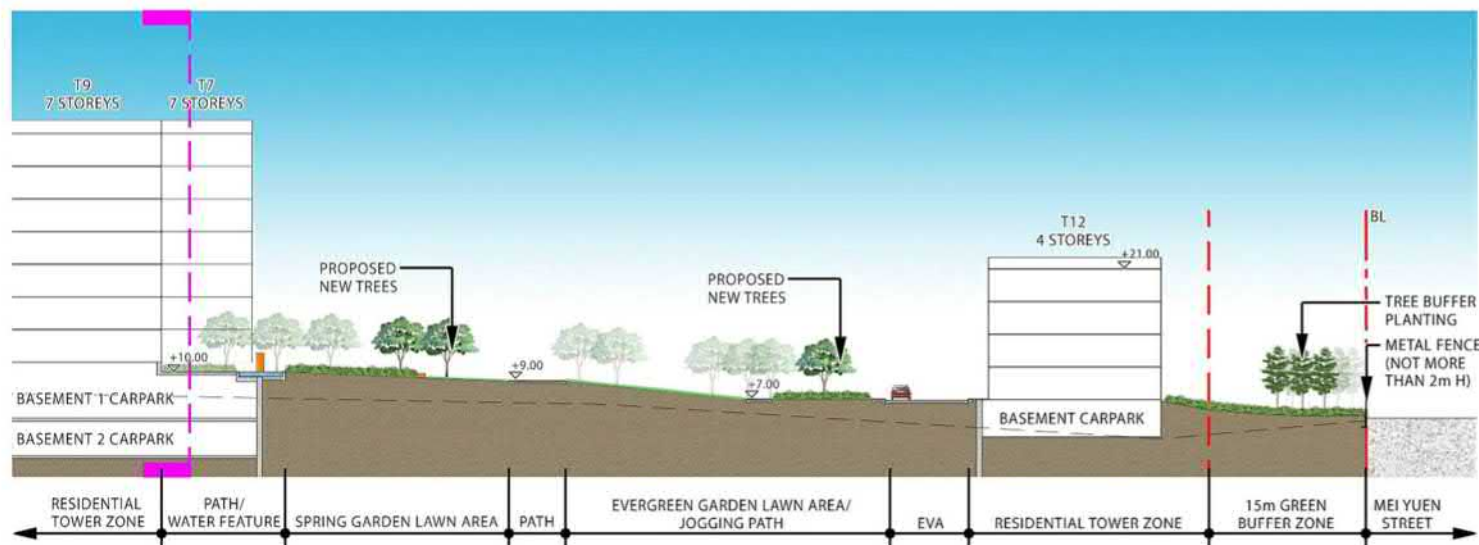
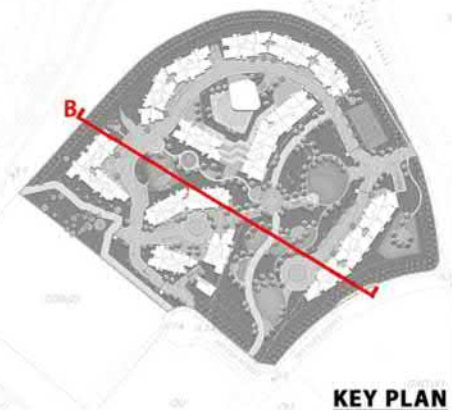
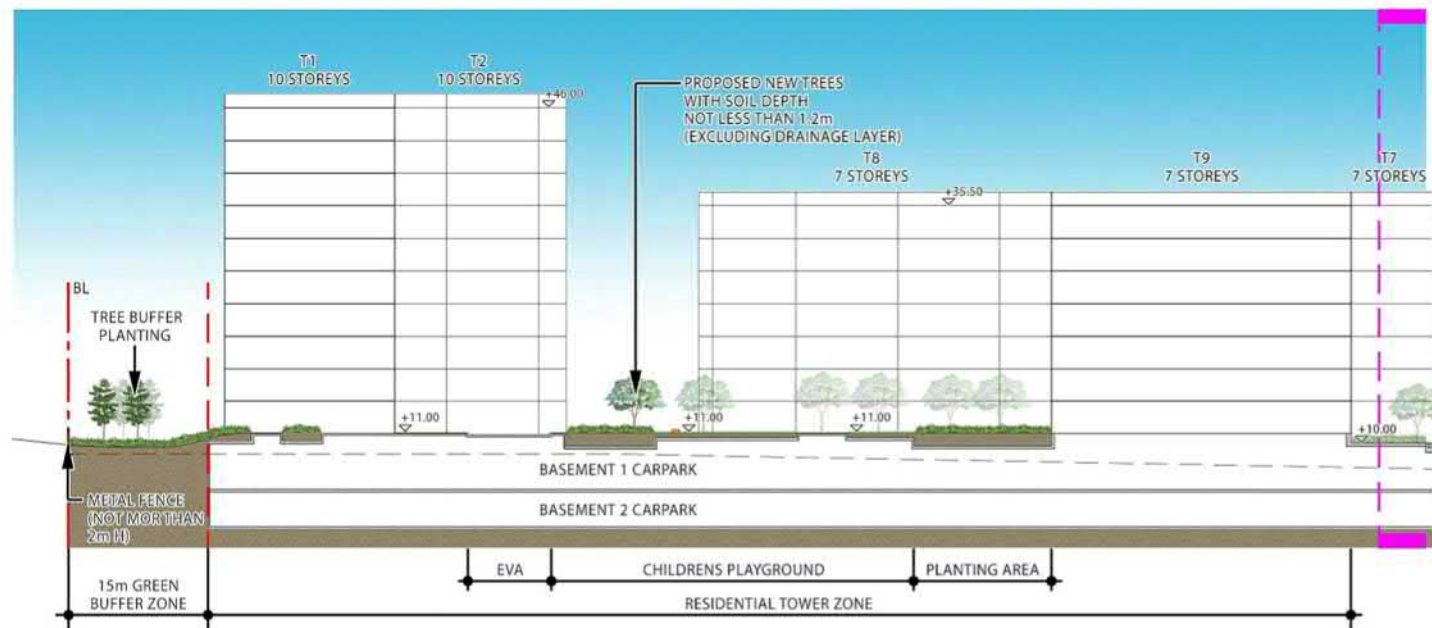

LANDSCAPE SECTION B

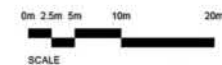

PROPOSED RESIDENTIAL DEVELOPMENT AT VARIOUS LOTS IN DD 221 AND ADJOINING GOVERNMENT LAND, SHA HA, SAI KUNG

Landscape Section B

Dwg. No. : 2011216-NS16-SEC-02

Date : SEP 2021

(資料來源：申請人於 8.10.2021 呈交的資料)
(Source : Applicant's Submission of 8.10.2021)

參考編號
REFERENCE No.
A/SK-SKT/28

繪圖
DRAWING
A-11

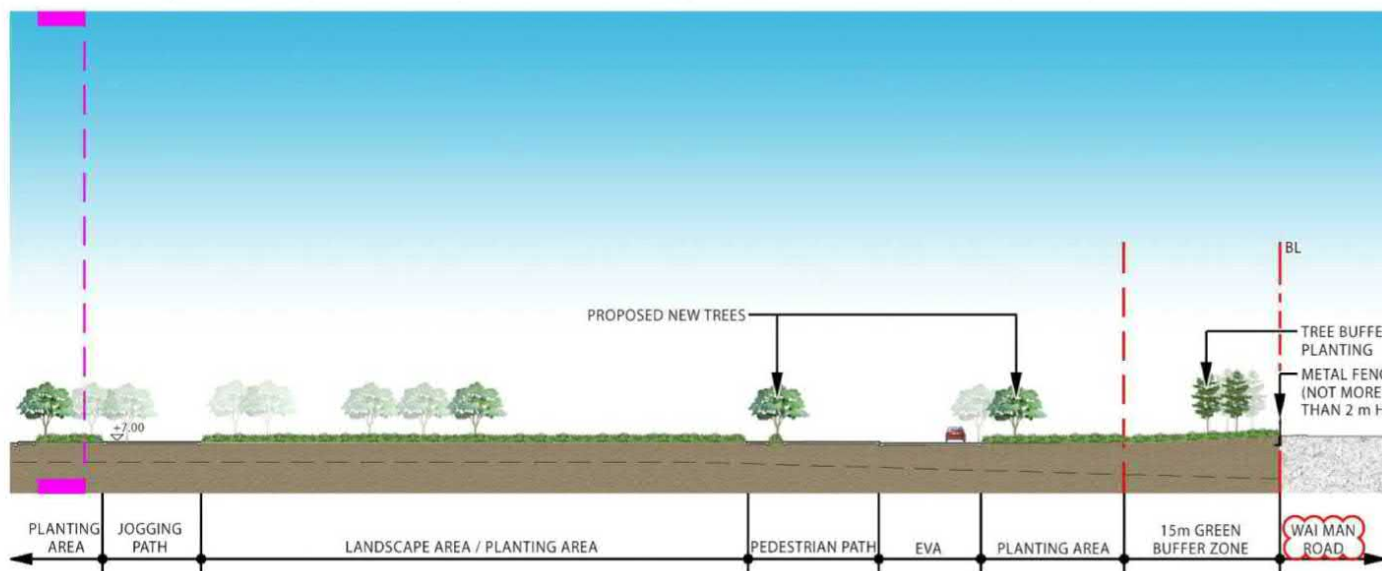
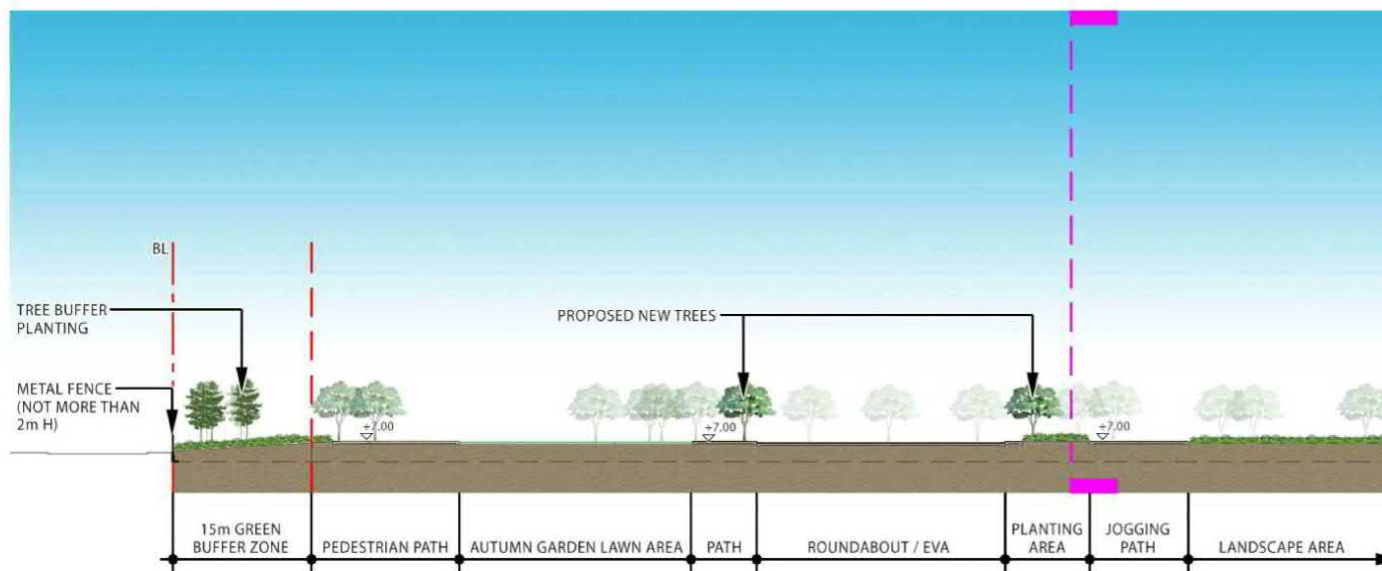

LANDSCAPE SECTION C

PROPOSED RESIDENTIAL DEVELOPMENT AT VARIOUS LOTS IN DD 221 AND ADJOINING GOVERNMENT LAND, SHA HA, SAI KUNG

Landscape Section C

Dwg. No. : 2011216-NS16-SEC-03

Date : NOV 2021
(A3-0126)

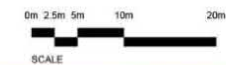

(資料來源：申請人於 15.11.2021 呈交的資料)
(Source : Applicant's Submission of 15.11.2021)

參考編號
REFERENCE No.
A/SK-SKT/28

繪圖
DRAWING
A-12

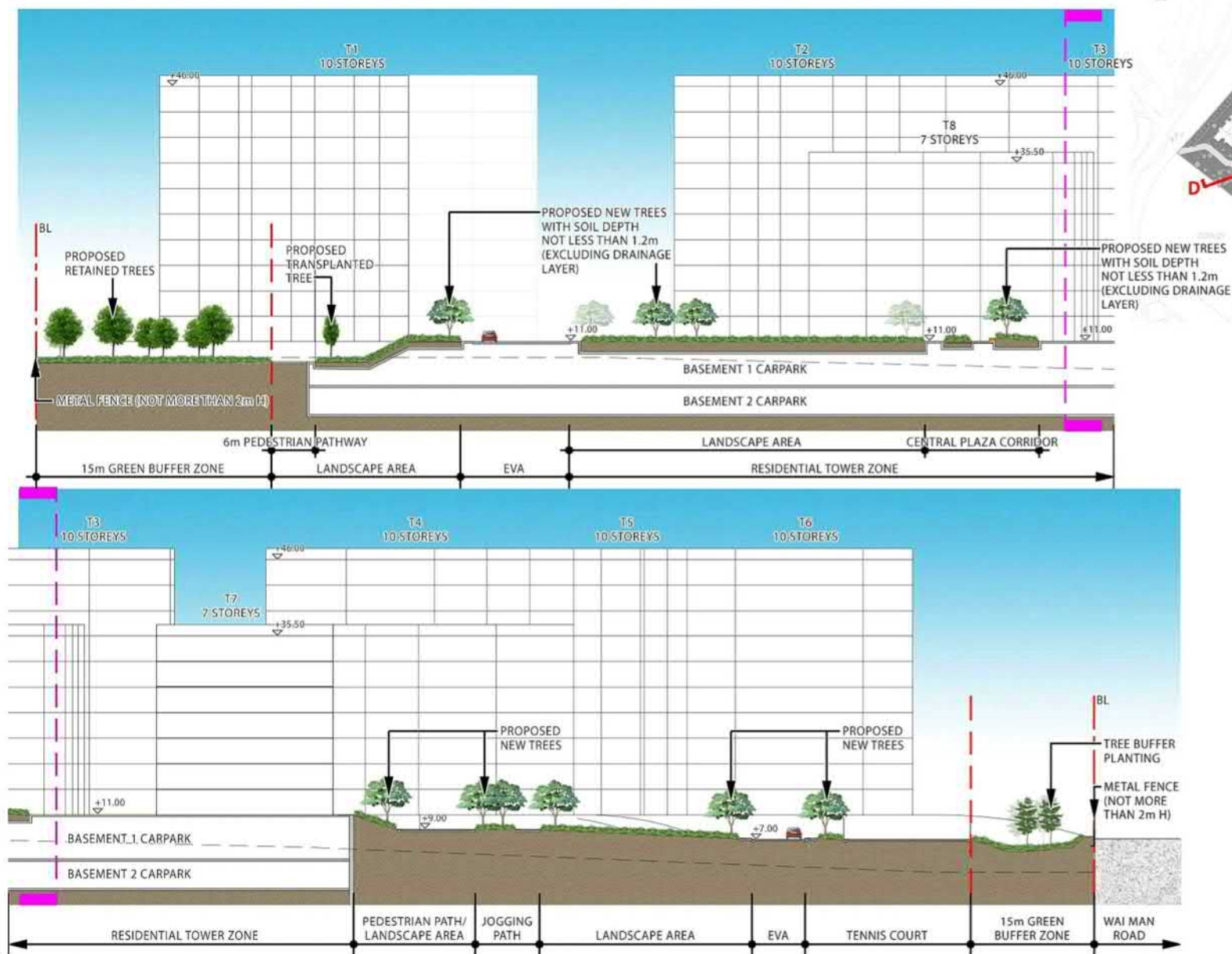

KEY PLAN

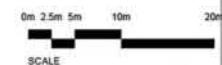

LANDSCAPE SECTION D

PROPOSED RESIDENTIAL DEVELOPMENT AT VARIOUS LOTS IN DD 221 AND ADJOINING GOVERNMENT LAND, SHA HA, SAI KUNG

Landscape Section D

Dwg. No. : 2011216-NS16-SEC-04

Date : SEP 2021

(資料來源：申請人於 8.10.2021 呈交的資料)
(Source : Applicant's Submission of 8.10.2021)

參考編號
REFERENCE No.
A/SK-SKT/28

繪圖
DRAWING
A-13



VP1 : VIEW FROM TAI MONG TSAI ROAD AND WAI MAN ROAD ROUNDABOUT (EXISTING CONDITION)

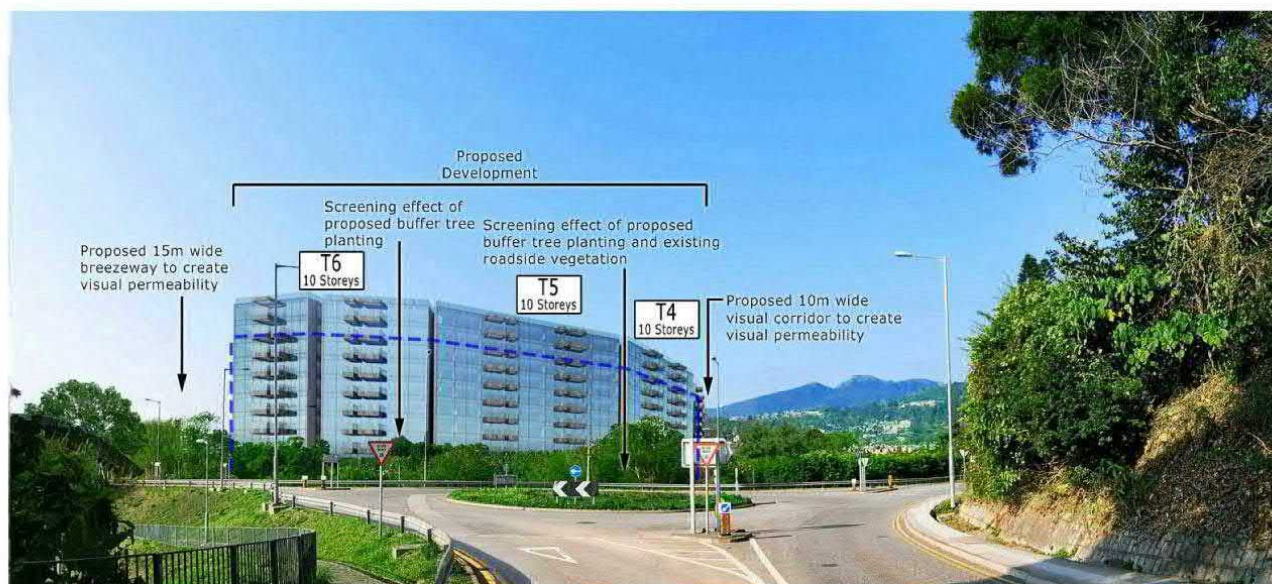

VP1 : VIEW FROM TAI MONG TSAI ROAD AND WAI MAN ROAD ROUNDABOUT (YEAR 10 OF OPERATIONAL PHASE)



Legend:

[8 Storeys] Planning Brief
Height for T4, T5 & T6*

*Remarks:
Nearby objects show a larger and
taller Planning Brief Indicative Height

PROPOSED RESIDENTIAL DEVELOPMENT AT VARIOUS LOTS IN DD221 AND ADJOINING GOVERNMENT LAND SHA HA SAI KUNG

Appendix C1 Photomontage of Viewpoint VP1

Dwg. No. : 2011216-NS16-Appendix-C01b

Date : NOV 2021
(A2-size)



(資料來源：申請人於 15.11.2021 呈交的資料)
(Source : Applicant's Submission of 15.11.2021)

參考編號
REFERENCE No.
A/SK-SKT/28

繪圖
DRAWING
A-14



VP2 : VIEW FROM SHA HA ROAD (EXISTING CONDITION)

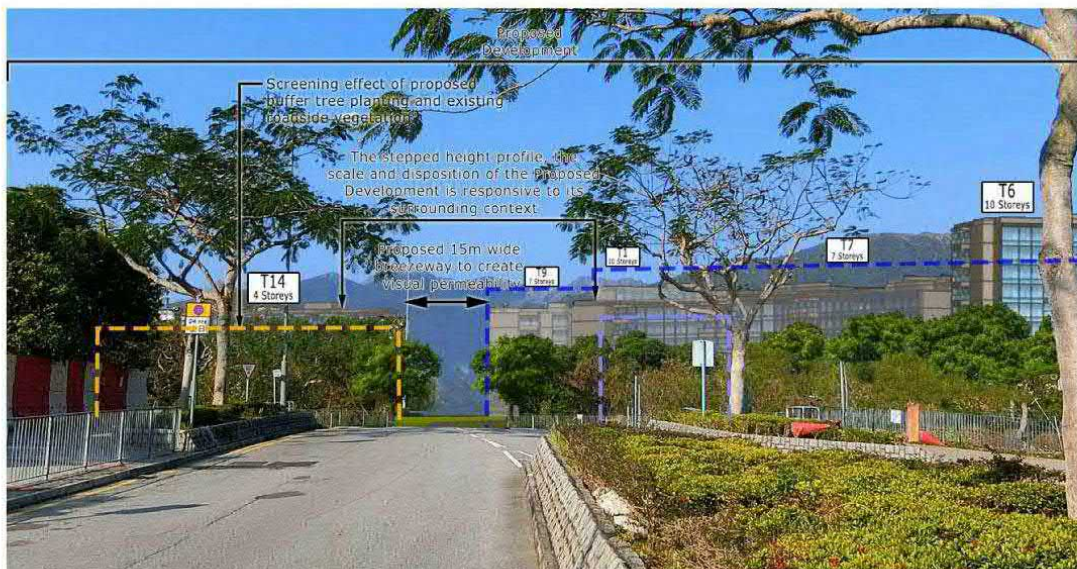

VP2 : VIEW FROM SHA HA ROAD (YEAR 10 OF OPERATIONAL PHASE)



LOCATION PLAN

Legend:

- 8 Storeys Planning Brief Height for T6, T7 & T9*
- 8 Storeys Planning Brief Height for T1*
- 3 Storeys Planning Brief Height for T14*

*Remarks:
Nearby objects show a larger and taller Planning Brief Indicative Height

PROPOSED RESIDENTIAL DEVELOPMENT AT VARIOUS LOTS IN DD221 AND ADJOINING GOVERNMENT LAND SHA HA SAI KUNG

Appendix C2 Photomontage of Viewpoint VP2

Dwg. No. : 2011216-NS16-Appendix-C02b

Date: NOV 2021
(A3-size)



(資料來源：申請人於 15.11.2021 呈交的資料)
(Source : Applicant's Submission of 15.11.2021)

參考編號
REFERENCE No.
A/SK-SKT/28

繪圖
DRAWING
A-15

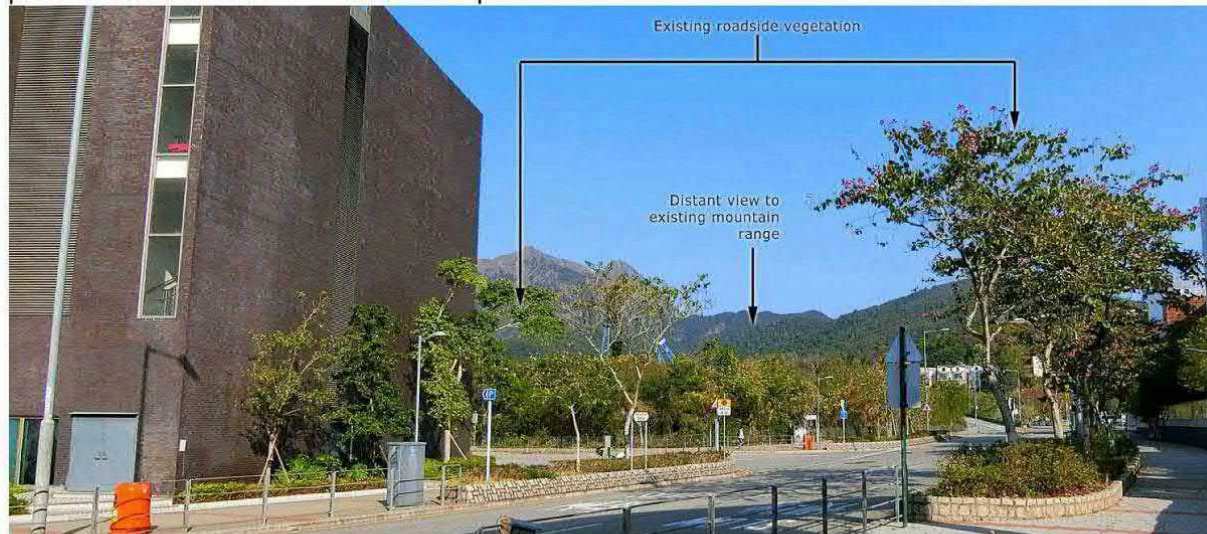

VP3 : VIEW FROM WAI MAN ROAD - ADJACENT TO HONG KONG ACADEMY (EXISTING CONDITION)

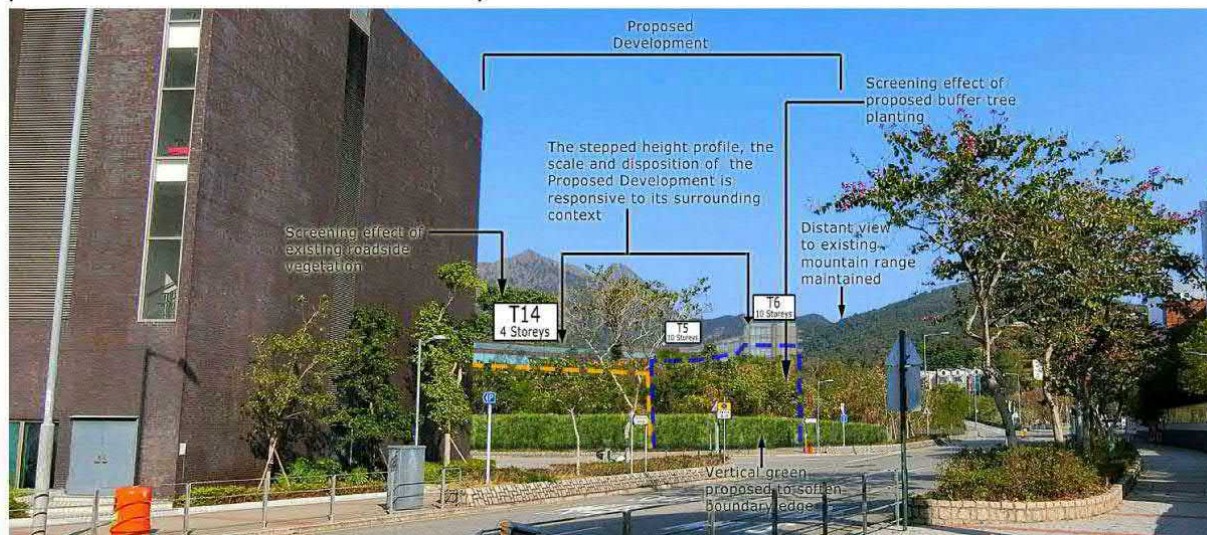

VP3: VIEW FROM WAI MAN ROAD - ADJACENT TO HONG KONG ACADEMY (YEAR 10 OF OPERATIONAL PHASE)



LOCATION PLAN

Legend:

- 8 Storeys Planning Brief Height for T5 & T6*
- 3 Storeys Planning Brief Height for T14*

*Remarks:
Nearby objects show a larger and taller Planning Brief Indicative Height

PROPOSED RESIDENTIAL DEVELOPMENT AT VARIOUS LOTS IN DD221 AND ADJOINING GOVERNMENT LAND SHA HA SAI KUNG

Appendix C3 Photomontage of Viewpoint VP3

Dwg. No. : 2011216-NS16-Appendix-C03b

Date : NOV 2021
(A3-size)



(資料來源：申請人於 15.11.2021 呈交的資料)
(Source : Applicant's Submission of 15.11.2021)

參考編號
REFERENCE No.
A/SK-SKT/28

繪圖
DRAWING
A-16



VP4 : VIEW FROM MEI FUK STREET (EXISTING CONDITION)

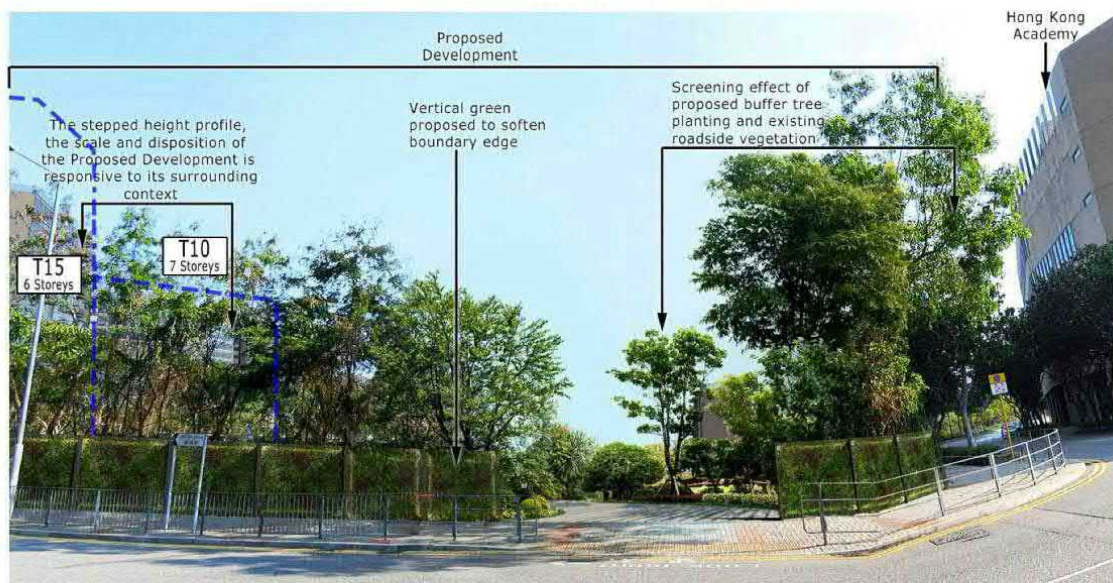

VP4: VIEW FROM MEI FUK STREET (YEAR 10 OF OPERATIONAL PHASE)



LOCATION PLAN

Legend:

[8 Storeys] Planning Brief
[6 Storeys] Height for T10 & T15*

*Remarks:
Nearby objects show a larger and taller Planning Brief Indicative Height

PROPOSED RESIDENTIAL DEVELOPMENT AT VARIOUS LOTS IN DD221 AND ADJOINING GOVERNMENT LAND SHA HA SAI KUNG

Appendix C4 Photomontage of Viewpoint VP4

Dwg. No. : 2011216-NS16-Appendix-C04b

Date : 10/11/2021
(A3-size)



(資料來源：申請人於 15.11.2021 呈交的資料)
(Source : Applicant's Submission of 15.11.2021)

參考編號
REFERENCE No.
A/SK-SKT/28

繪圖
DRAWING
A-17

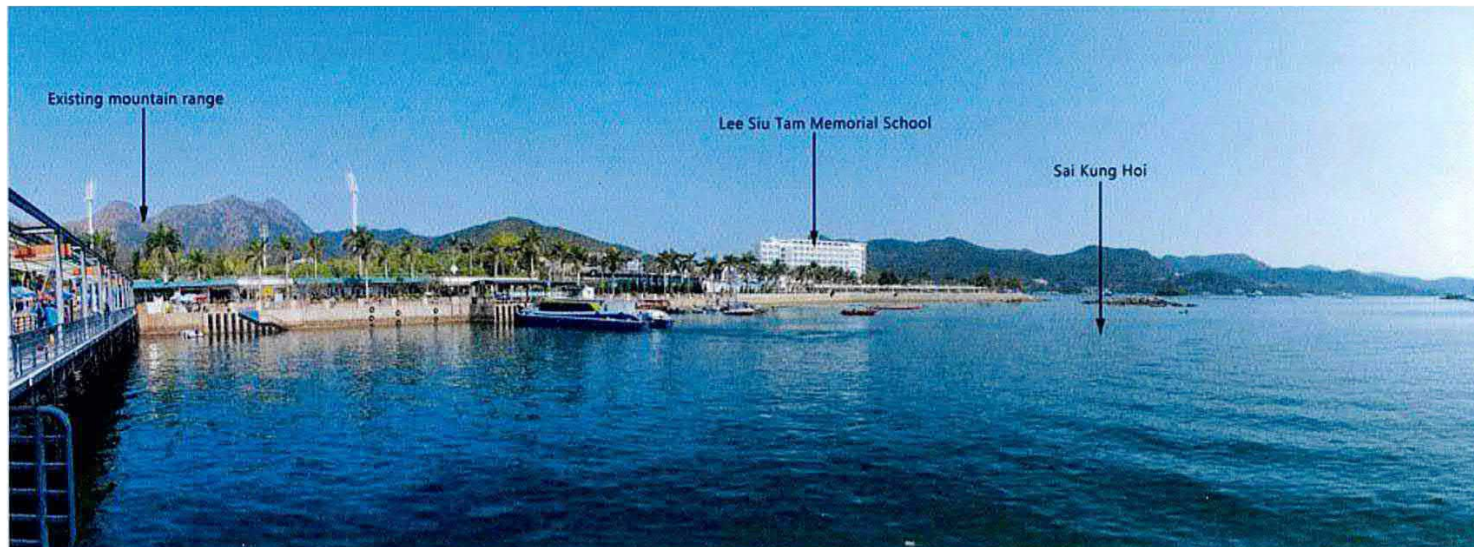

VP6 : VIEW FROM SAI KUNG PUBLIC PIER (EXISTING CONDITION)

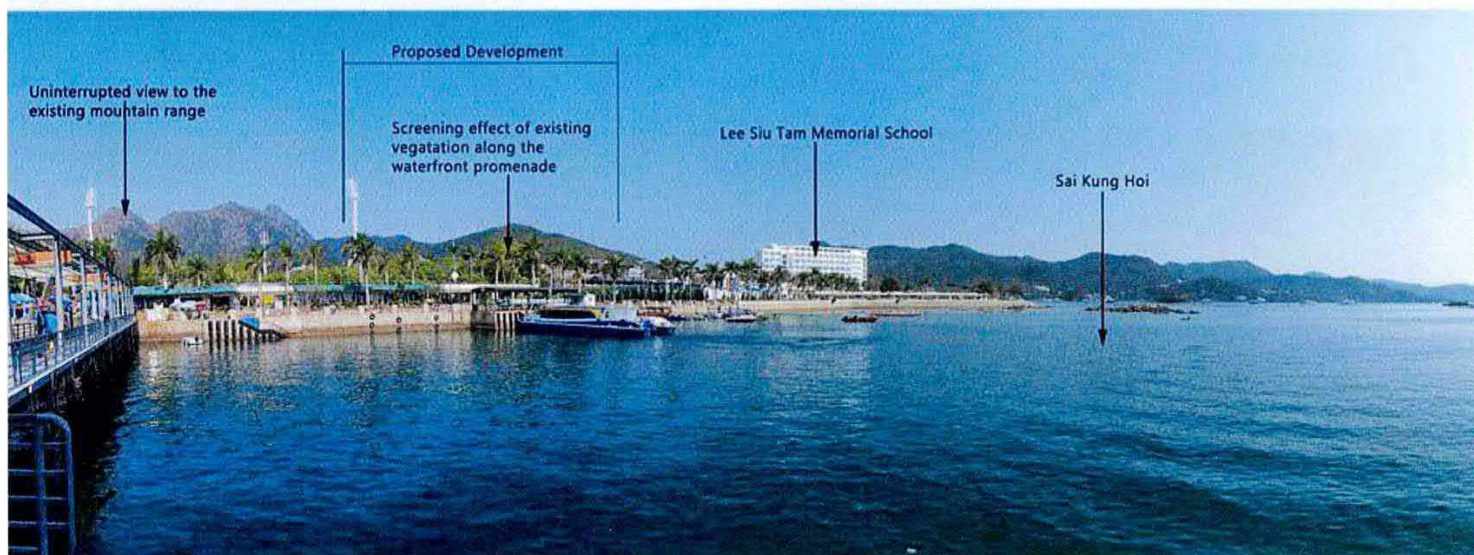

VP6 : VIEW FROM SAI KUNG PUBLIC PIER (YEAR 10 OF OPERATIONAL PHASE)

PROPOSED RESIDENTIAL DEVELOPMENT AT VARIOUS LOTS IN DD21 AND ADJOINING GOVERNMENT LAND SHA HA SAI KUNG

Appendix C6 Photomontage of Viewpoint VP6

Dwg. No. : 2011216-NS16-Appendix-C06



(資料來源：申請人於 25.06.2021 呈交的資料)
(Source : Applicant's Submission of 25.06.2021)

參考編號
REFERENCE No.
A/SK-SKT/28

繪圖
DRAWING
A-18

PROPOSED COMPREHENSIVE RESIDENTIAL DEVELOPMENT AT VARIOUS LOTS AND ADJOINING GOVERNMENT LAND IN
D.D. 221, SHA HA, SAI KUNG (No. A/SK-SKT/28)
SUPPLEMENTARY DIAGRAM V01 – MINIMUM 15-METER-WIDE BREEZEWAY
Scale: N.T. S. ()

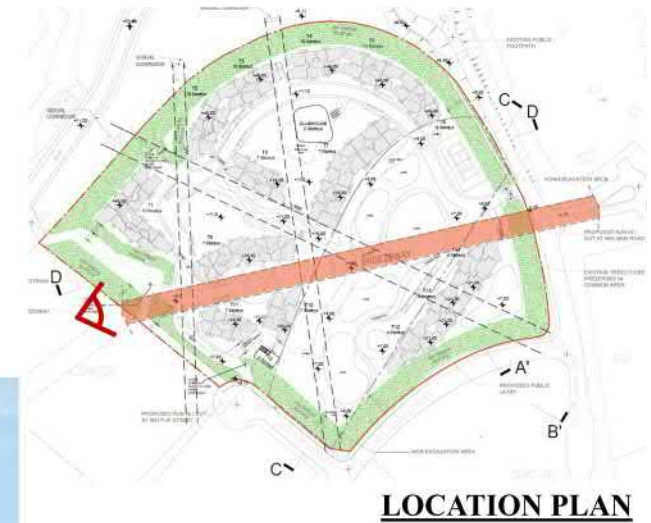

(資料來源：申請人於 8.10.2021 呈交的資料)
(Source : Applicant's Submission of 8.10.2021)

參考編號 REFERENCE No. A/SK-SKT/28	繪圖 DRAWING A-20
--------------------------------------	-----------------------

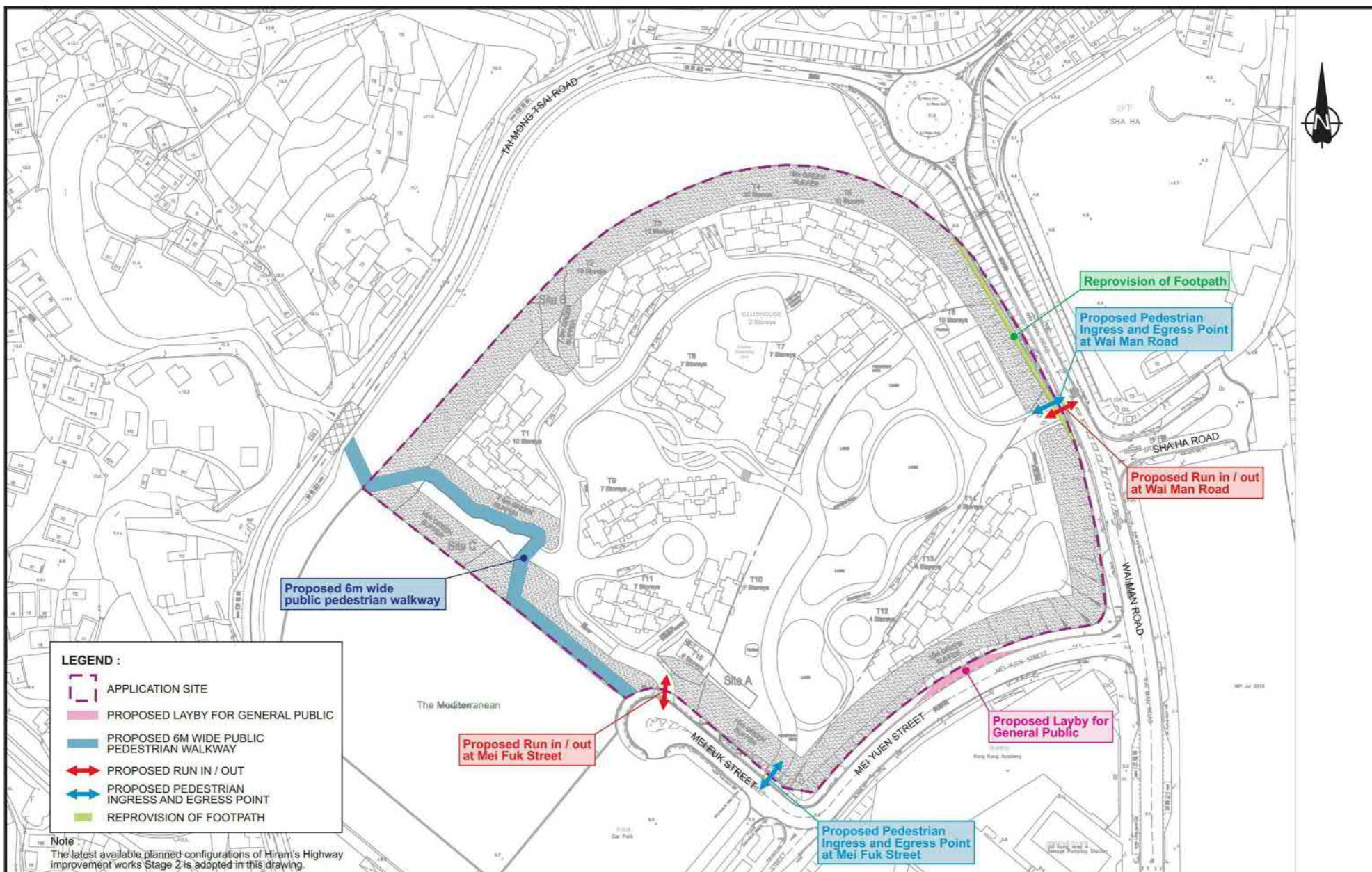

Project Title			Drawing Title		
S16 PLANNING APPLICATION FOR PROPOSED COMPREHENSIVE RESIDENTIAL DEVELOPMENT WITH MINOR RELAXATION OF BUILDING HEIGHT RESTRICTION IN "CDA(1)" ZONE, VARIOUS LOTS AND ADJOINING GOVERNMENT LAND IN D.D.221, SHA HA, SAI KUNG			MASTER LAYOUT PLAN		
Rev.	Description	Checked	Date	Designed	Checked
1				FYY	LLW
2					
3					
4					
5					
6					
7					
8					
9					
10					
11					
12					
13					
14					
15					
16					
17					
18					
19					
20					
21					
22					
23					
24					
25					
26					
27					
28					
29					
30					
31					
32					
33					
34					
35					
36					
37					
38					
39					
40					
41					
42					
43					
44					
45					
46					
47					
48					
49					
50					
51					
52					
53					
54					
55					
56					
57					
58					
59					
60					
61					
62					
63					
64					
65					
66					
67					
68					
69					
70					
71					
72					
73					
74					
75					
76					
77					
78					
79					
80					
81					
82					
83					
84					
85					
86					
87					
88					
89					
90					
91					
92					
93					
94					
95					
96					
97					
98					
99					
100					

CHK3057510/TIA1/F21.CDR/LLH21SEP21

(資料來源：申請人於 8.10.2021 呈交的資料)
(Source : Applicant's Submission of 8.10.2021)

參考編號
REFERENCE No.
A/SK-SKT/28

繪圖
DRAWING
A-21



Remarks: The ELS (Excavation and Lateral Support) shoring zone for the buildings works is 600mm offset from the boundary of NEA

Figure 2 Master Layout Plan dated 27 Sep 2021 (MLP-02 ver B1)

(資料來源：申請人於 8.10.2021 呈交的資料)
(Source : Applicant's Submission of 8.10.2021)

參考編號 REFERENCE No. A/SK-SKT/28	繪圖 DRAWING A-22
--------------------------------------	-----------------------

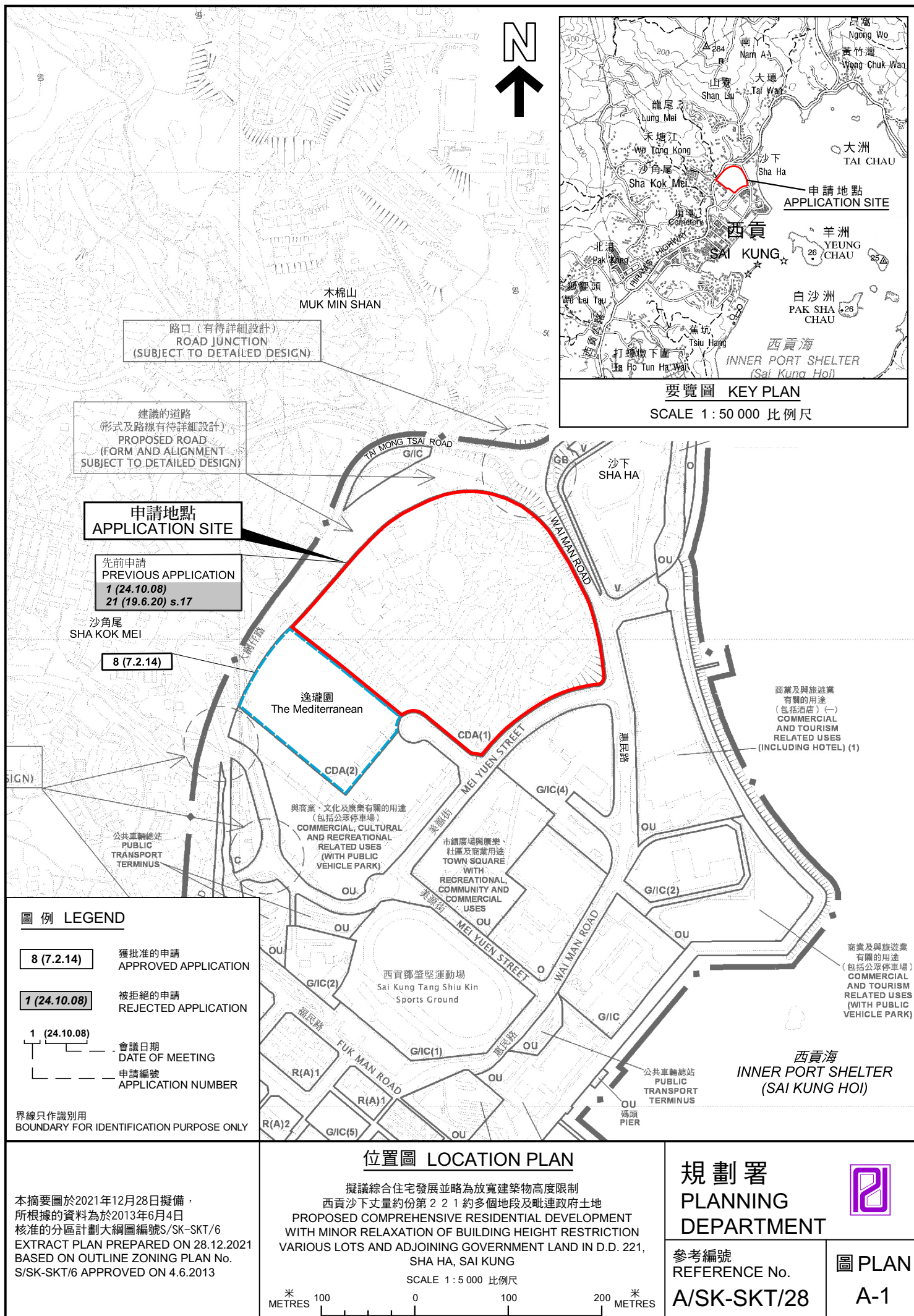

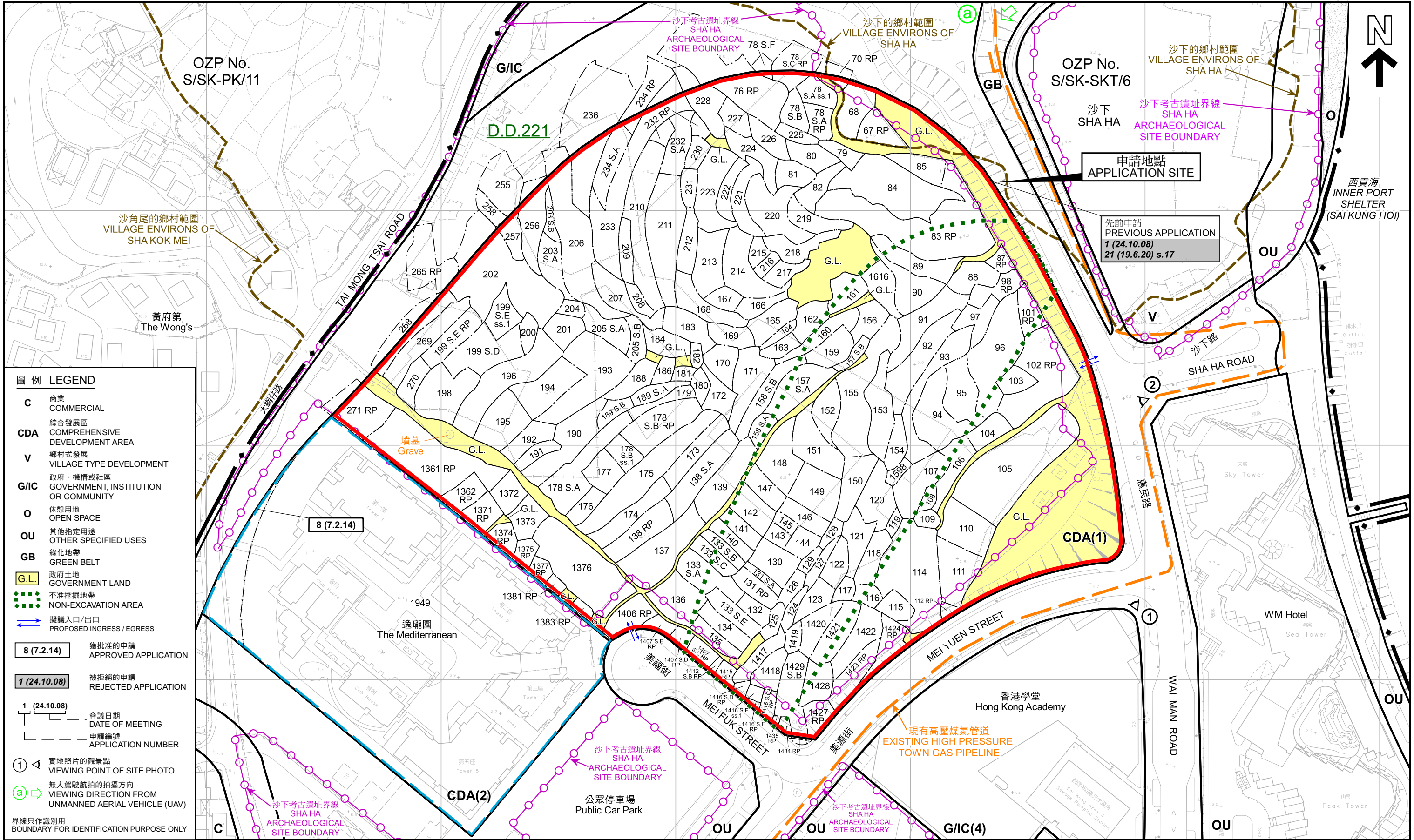

圖例 LEGEND

C 商業
COMMERCIAL

CDA 綜合發展區
COMPREHENSIVE DEVELOPMENT AREA

V 鄉村式發展
VILLAGE TYPE DEVELOPMENT

G/IC 政府、機構或社區
GOVERNMENT, INSTITUTION OR COMMUNITY

O 休憩用地
OPEN SPACE

OU 其他指定用途
OTHER SPECIFIED USES

GB 綠化地帶
GREEN BELT

G.L. 政府土地
GOVERNMENT LAND

NON-EXCAVATION AREA 不准挖掘地帶

PROPOSED INGRESS / EGRESS 擬議入口/出口

8 (7.2.14) 獲批准的申請
APPROVED APPLICATION

1 (24.10.08) 被拒絕的申請
REJECTED APPLICATION

1 (24.10.08) 會議日期
DATE OF MEETING

1 (24.10.08) 申請編號
APPLICATION NUMBER

① 實地照片的觀景點
VIEWING POINT OF SITE PHOTO

a 無人駕駛航拍的拍攝方向
VIEWING DIRECTION FROM UNMANNED AERIAL VEHICLE (UAV)

界線只作識別用
BOUNDARY FOR IDENTIFICATION PURPOSE ONLY

<p>本摘要圖於2021年12月28日擬備，所根據的資料為測量圖編號 8-SW-6D、7C、11B和12A EXTRACT PLAN PREPARED ON 28.12.2021 BASED ON SURVEY SHEETS No. 8-SW-6D, 7C, 11B & 12A</p>	<p>平面圖 SITE PLAN</p> <p>擬議綜合住宅發展並略為放寬建築物高度限制 PROPOSED COMPREHENSIVE RESIDENTIAL DEVELOPMENT WITH MINOR RELAXATION OF BUILDING HEIGHT RESTRICTION VARIOUS LOTS AND ADJOINING GOVERNMENT LAND IN D.D. 221, SHA HA, SAI KUNG SCALE 1:1 500 比例尺</p> <p>米 METRES 30 0 30 60 90 120 米</p>	<p>規劃署 PLANNING DEPARTMENT</p>
	<p>參考編號 REFERENCE No. A/SK-SKT/28</p>	<p>圖 PLAN A-2</p>



PLAN
A-3

a



界線只作識別用
BOUNDARY FOR IDENTIFICATION PURPOSE ONLY

實地照片 SITE PHOTO

擬議綜合住宅發展並略為放寬建築物高度限制
西貢沙下丈量約份第2 2 1 約多個地段及毗連政府土地
PROPOSED COMPREHENSIVE RESIDENTIAL DEVELOPMENT
WITH MINOR RELAXATION OF BUILDING HEIGHT RESTRICTION
VARIOUS LOTS AND ADJOINING GOVERNMENT LAND IN D.D. 221, SHA HA, SAI KUNG

規劃署
PLANNING
DEPARTMENT



參考編號
REFERENCE No.
A/SK-SKT/28

圖 PLAN
A-4a

本圖於2021年12月28日擬備，所根據的
資料為攝於2021年12月24日的
無人駕駛航拍照片
PLAN PREPARED ON 28.12.2021 BASED ON
UNMANNED AERIAL VEHICLE (UAV)
PHOTO TAKEN ON 24.12.2021

1

香港學堂
HONG KONG
ACADEMY

申請地點
APPLICATION SITE

WM Hotel



2

香港學堂
HONG KONG
ACADEMY

申請地點
APPLICATION SITE

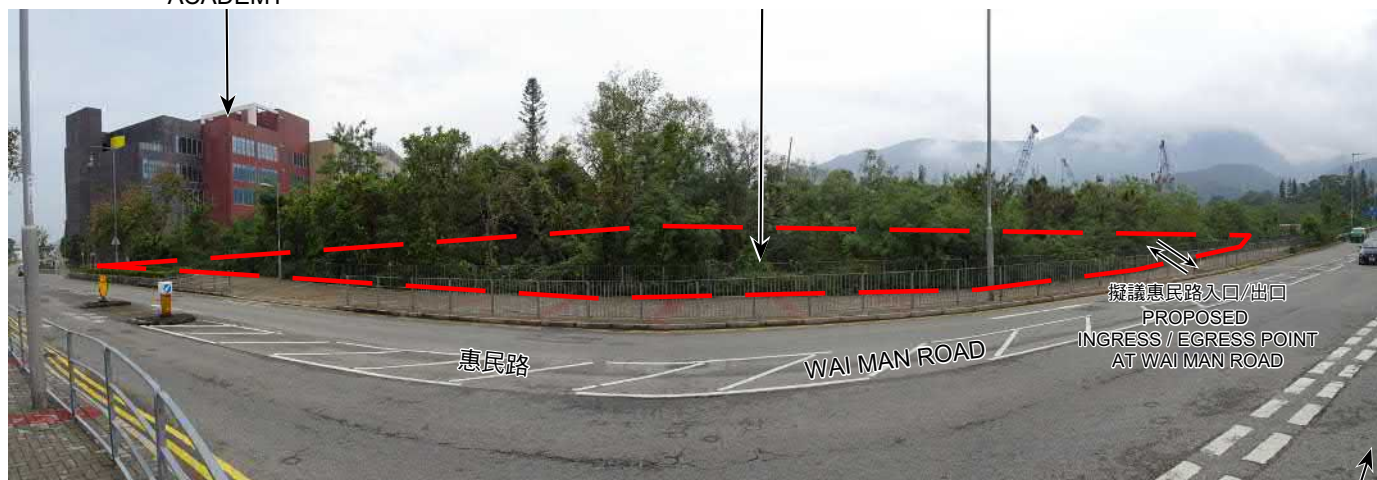

沙下路
SHA HA ROAD

界線只作識別用
BOUNDARY FOR IDENTIFICATION PURPOSE ONLY

實地照片 SITE PHOTO

擬議綜合住宅發展並略為放寬建築物高度限制
西貢沙下丈量約份第 2 2 1 約多個地段及毗連政府土地
PROPOSED COMPREHENSIVE RESIDENTIAL DEVELOPMENT
WITH MINOR RELAXATION OF BUILDING HEIGHT RESTRICTION
VARIOUS LOTS AND ADJOINING GOVERNMENT LAND IN D.D. 221,
SHA HA, SAI KUNG

規劃署
PLANNING
DEPARTMENT



參考編號
REFERENCE No.
A/SK-SKT/28

圖 PLAN
A-4b

本圖於2021年12月28日擬備，所根據的
資料為攝於2021年12月24日的實地照片
PLAN PREPARED ON 28.12.2021
BASED ON SITE PHOTOS
TAKEN ON 24.12.2021