

--- Overhead Line (Total Length: 90m)



TITLE : Pole & Stay Erection
Near South Lantau Road,
Tong Fuk Village

LEGEND	
	PROPOSED TRENCH FOR LAYING / RECOVERING CABLE
	PROPOSED TRENCH FOR LAYING DUCTS
	PROPOSED CABLE THROUGH EXISTING DUCTS
	EXISTING PILLAR
	PROPOSED PILLAR 1.6M x 0.6M x 0.75M / CUTOFF BOX
	EXCAVATION FOR JOINTING / REPAIRING / INSPECTION CABLE
	EXISTING OVERHEAD LINE & POLE
	PROPOSED 11kV, LV, OHL, OF STEEL / WOODEN POLE
	OVERHEAD LINE & POLE TO BE REMOVED
	PROPOSED TREE TRIMMING / CUTTING
	EXISTING POLE MOUNTED TRANSFORMER
	PROPOSED POLE MOUNTED TRANSFORMER
	PROPOSED STAY / STAY POLE
	PROPOSED 3.6M(L) x 3.32M(W) x 2.7M(H) HV PILLAR

MAP NO : 13NE08C

DRAWN : BENSON		E/O NO :	
CHECKED : S.M.KWONG		REGION : WE	O.C. : LT
DATE : 27-09-2023		PROJECT REF. : LT2022-0170	
SCALE : 1:1000		PLAN REF. : WELT2022-0170-03H	

Map data reproduced with permission of the Director of Lands. (C) Hong Kong Information Classification: PROPRIETARY

(來源 : 申請人於2024年4月9日呈交)
(SOURCE: SUBMITTED BY APPLICANT ON 9.4.2024)

參考編號 REFERENCE No. A/SLC/184	繪圖 DRAWING A-1
------------------------------------	----------------------

Pole and Stay drawing

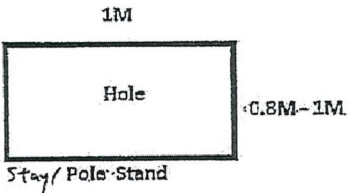
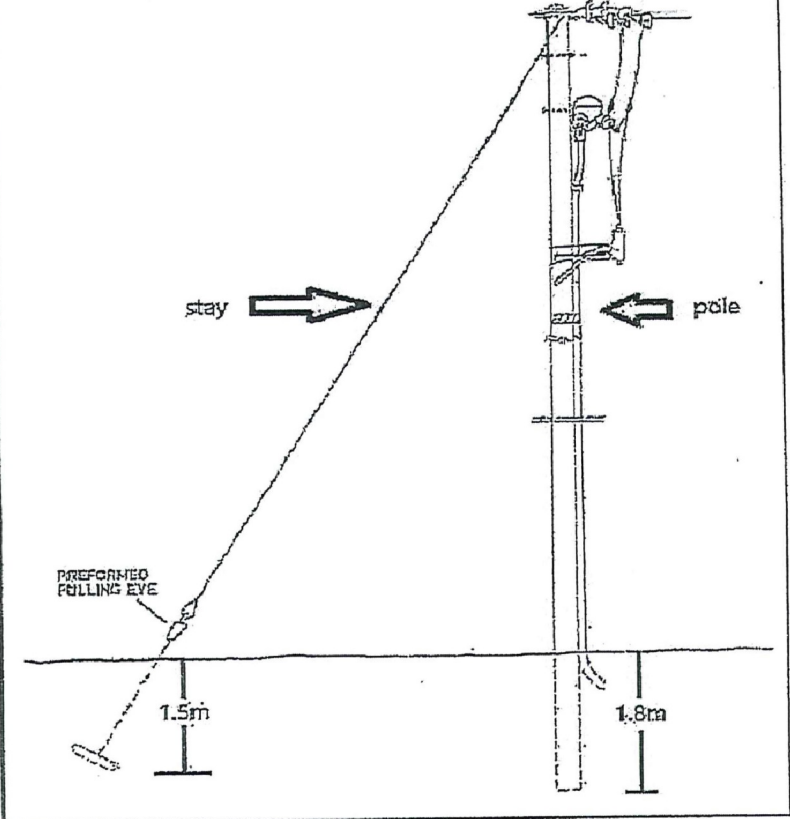

(來源：申請人於2024年4月3日呈交)
(SOURCE: SUBMITTED BY APPLICANT ON 3.4.2024)

參考編號 REFERENCE No. A/SLC/184	繪圖 DRAWING A-2
------------------------------------	----------------------

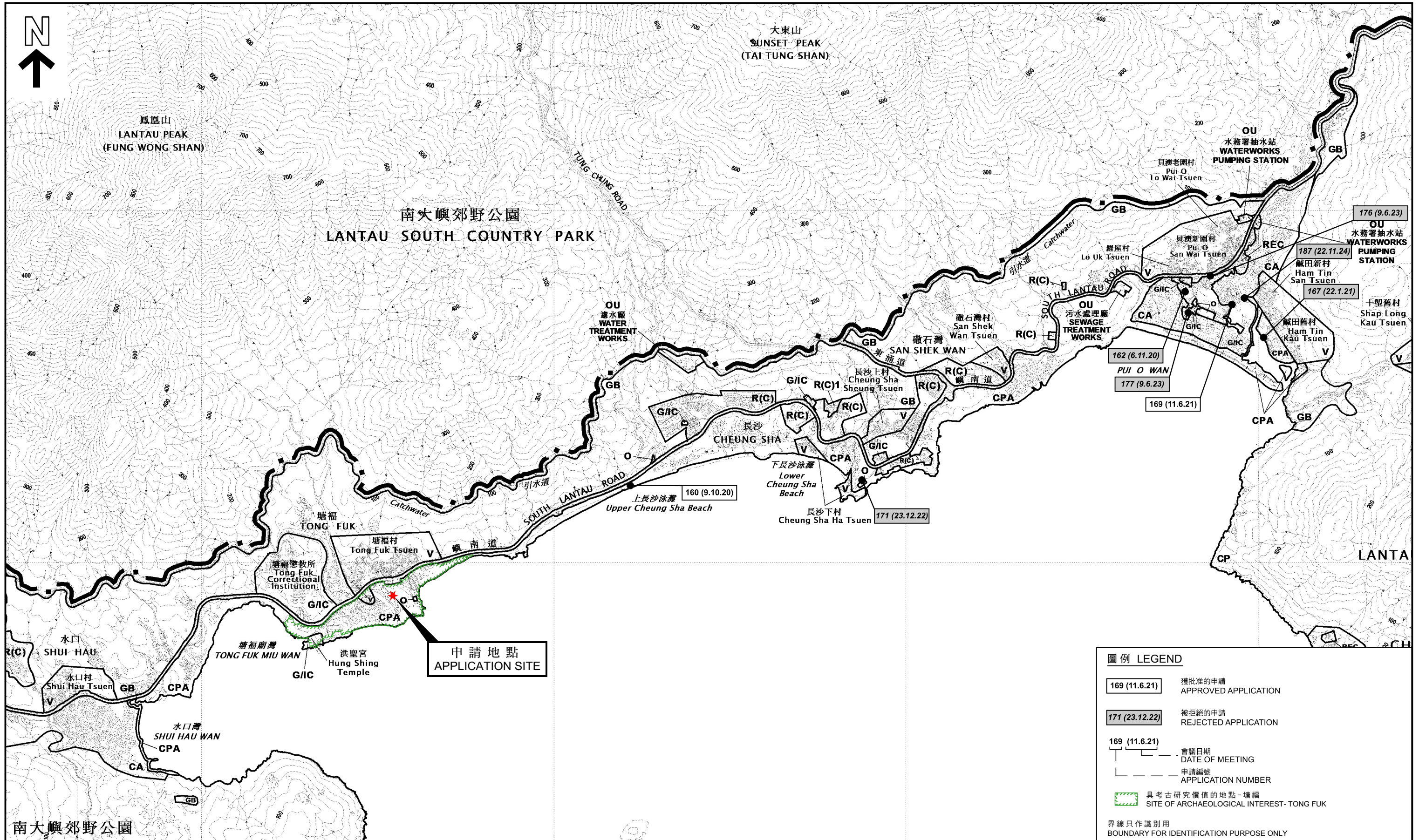

圖例 LEGEND

- 169 (11.6.21) 獲批准的申請
APPROVED APPLICATION
- 171 (23.12.22) 被拒絕的申請
REJECTED APPLICATION
- 169 (11.6.21)
 |-----|
 會議日期
DATE OF MEETING
- 申請編號
APPLICATION NUMBER
- 具考古研究價值的地點-塘福
SITE OF ARCHAEOLOGICAL INTEREST-TONG FUK

界線只作識別用
BOUNDARY FOR IDENTIFICATION PURPOSE ONLY

南大嶼郊野公園

本摘要圖於2024年12月4日擬備，
所根據的資料為於2024年5月14日
核准的分區計劃大綱圖編號S/SLC/23
EXTRACT PLAN PREPARED ON 4.12.2024
BASED ON OUTLINE ZONING PLAN No.
S/SLC/23 APPROVED ON 14.5.2024

位置圖 LOCATION PLAN

擬議公用事業設施裝置（電線桿、架空線組件和架空電纜）和相關挖土及填土工程
大嶼山塘福大嶼山丈量約份第328約的政府土地
PROPOSED PUBLIC UTILITY INSTALLATION (POLES, STAYS AND OVERHEAD CABLES) AND ASSOCIATED EXCAVATION AND FILLING OF LAND
GOVERNMENT LAND IN D.D. 328L, TONG FUK, LANTAU

SCALE 1 : 20 000 比例尺

* METRES 200 0 200 400 600 800 1,000 1,200 * METRES

規劃署
PLANNING DEPARTMENT

參考編號
REFERENCE No.
A/SLC/184

圖 PLAN
A-1

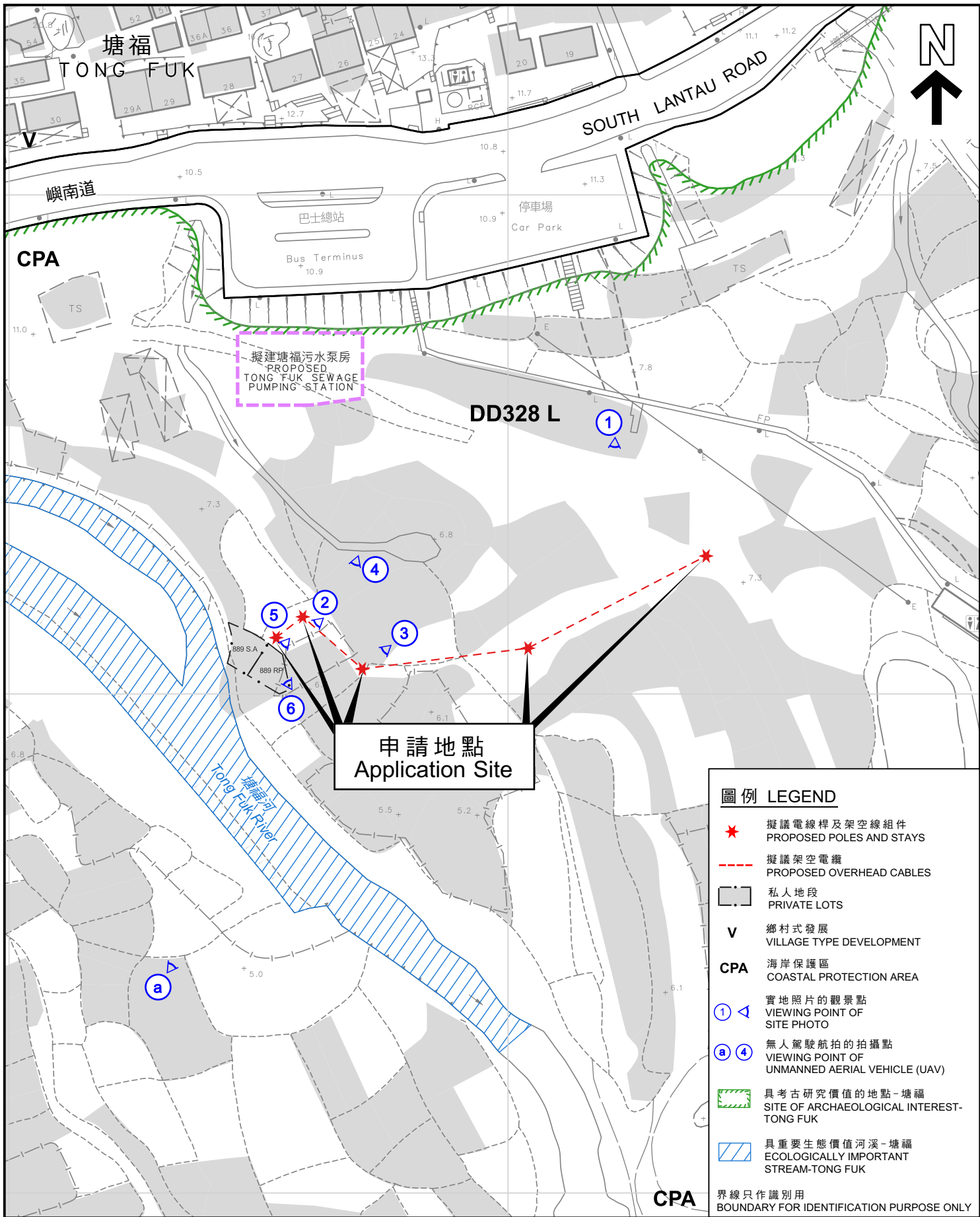

申請地點
Application Site

圖例 LEGEND

- ★ 擬議電線桿及架空線組件
PROPOSED POLES AND STAYS
- 擬議架空電纜
PROPOSED OVERHEAD CABLES
- 私人地段
PRIVATE LOTS
- V** 鄉村式發展
VILLAGE TYPE DEVELOPMENT
- CPA** 海岸保護區
COASTAL PROTECTION AREA
- 1 ▶ 實地照片的觀景點
VIEWING POINT OF SITE PHOTO
- a 4 無人駕駛航拍的拍攝點
VIEWING POINT OF UNMANNED AERIAL VEHICLE (UAV)
- 具考古研究價值的地點-塘福
SITE OF ARCHAEOLOGICAL INTEREST-TONG FUK
- 具重要生態價值河溪-塘福
ECOLOGICALLY IMPORTANT STREAM-TONG FUK

界線只作識別用
BOUNDARY FOR IDENTIFICATION PURPOSE ONLY

平面圖 SITE PLAN

擬議公用事業設施裝置
(電線桿、架空線組件和架空電纜)和相關挖土及填土工程
大嶼山塘福大嶼山丈量約份第328約的政府土地

PROPOSED PUBLIC UTILITY INSTALLATION
(POLES, STAYS AND OVERHEAD CABLES)
AND ASSOCIATED EXCAVATION AND FILLING OF LAND
GOVERNMENT LAND IN D.D. 328L, TONG FUK, LANTAU

SCALE 1 : 1 000 比例尺

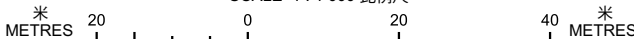

本摘要圖於2024年12月11日擬備，
所根據的資料為測量圖編號

13-NE-8C
EXTRACT PLAN PREPARED ON 11.12.2024
BASED ON SURVEY SHEETS No.
13-NE-8C

規劃署
PLANNING
DEPARTMENT



參考編號
REFERENCE No.
A/SLC/184

圖 PLAN
A-2



塘福
TONG FUK

SOUTH LANTAU ROAD

嶼南道



申請地點
Application Site

圖例 LEGEND

- ★ 擬議電線桿及架空線組件
PROPOSED POLES AND STAYS
- 擬議架空電纜
PROPOSED OVERHEAD CABLES

界線只作識別用
BOUNDARY FOR IDENTIFICATION PURPOSE ONLY

航攝照片 AERIAL PHOTO

擬議公用事業設施裝置
(電線桿、架空線組件和架空電纜) 和相關挖土及填土工程
大嶼山塘福大嶼山丈量約份第328約的政府土地
PROPOSED PUBLIC UTILITY INSTALLATION
(POLES, STAYS AND OVERHEAD CABLES)
AND ASSOCIATED EXCAVATION AND FILLING OF LAND
GOVERNMENT LAND IN D.D. 328L, TONG FUK, LANTAU

**規劃署
PLANNING
DEPARTMENT**



參考編號
REFERENCE No.
A/SLC/184

**圖 PLAN
A-3**

本摘要圖於2024年8月15日擬備，
所根據的資料為地政總署於2023年9月20日
拍得的航攝照片編號E208522C
EXTRACT PLAN PREPARED ON 15.8.2024
BASED ON AERIAL PHOTO No.E208522C
TAKEN ON 20.9.2023
BY LANDS DEPARTMENT

1

申請地點
APPLICATION SITE
擬議電線桿和架空線組件
PROPOSED POLES AND STAYS

申請地點
APPLICATION SITE
擬議電線桿和架空線組件
PROPOSED POLES AND STAYS



2



申請地點
APPLICATION SITE
擬議電線桿和架空線組件
PROPOSED POLES AND STAYS

申請地點
APPLICATION SITE
擬議電線桿和架空線組件
PROPOSED POLES AND STAYS

申請地點界線只作識別用
APPLICATION SITE BOUNDARY FOR IDENTIFICATION PURPOSE ONLY

實地照片 SITE PHOTO

擬議公用事業設施裝置
(電線桿、架空線組件和架空電纜)和相關挖土及填土工程
大嶼山塘福大嶼山丈量約份第328約的政府土地
PROPOSED PUBLIC UTILITY INSTALLATION
(POLES, STAYS AND OVERHEAD CABLES)
AND ASSOCIATED EXCAVATION AND FILLING OF LAND
GOVERNMENT LAND IN D.D. 328L, TONG FUK, LANTAU

規 劃 署
PLANNING
DEPARTMENT



參考編號
REFERENCE No.
A/SLC/184

圖 PLAN
A-4a

本圖於2024年8月15日擬備，所根據的資料為攝
於2024年7月23日的實地照片
PLAN PREPARED ON 15.8.2024
BASED ON SITE PHOTOS
TAKEN ON 23.7.2024

3



申請地點
APPLICATION SITE

擬議電線桿和架空線組件
PROPOSED POLES AND STAYS

4

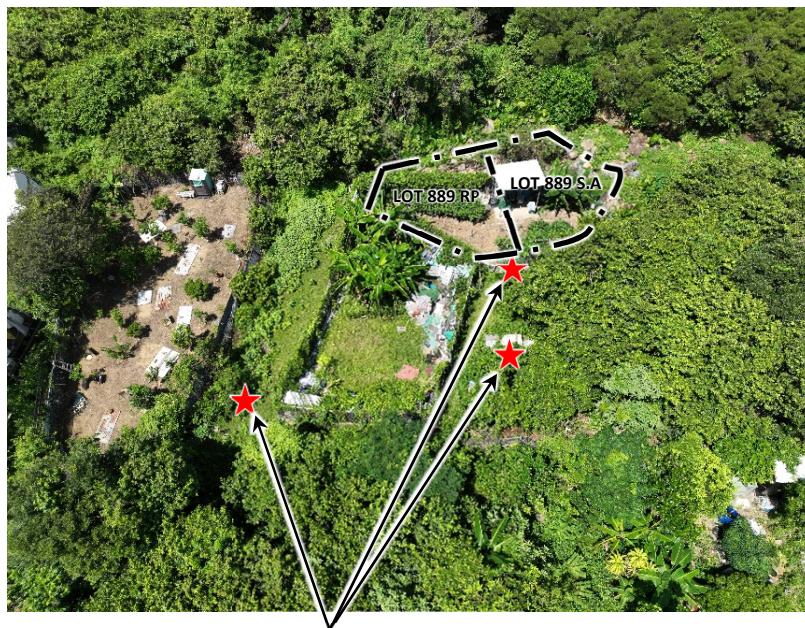

申請地點

APPLICATION SITE

擬議電線桿和架空線組件
PROPOSED POLES AND STAYS

申請地點界線只作識別用

APPLICATION SITE BOUNDARY FOR IDENTIFICATION PURPOSE ONLY

實地照片 SITE PHOTO

本圖於2024年8月15日擬備，所根據的資料為攝於2024年7月23日的實地照片
PLAN PREPARED ON 15.8.2024
BASED ON SITE PHOTOS
TAKEN ON 23.7.2024

擬議公用事業設施裝置
(電線桿、架空線組件和架空電纜)和相關挖土及填土工程
大嶼山塘福大嶼山丈量約份第328約的政府土地
PROPOSED PUBLIC UTILITY INSTALLATION
(POLES, STAYS AND OVERHEAD CABLES)
AND ASSOCIATED EXCAVATION AND FILLING OF LAND
GOVERNMENT LAND IN D.D. 328L, TONG FUK, LANTAU

規 劃 署
PLANNING
DEPARTMENT



參考編號
REFERENCE No.
A/SLC/184

圖 PLAN
A-4b

5



6



申請地點
APPLICATION SITE
擬議電線桿和架空線組件
PROPOSED POLES AND STAYS

申請地點界線 只作識別用
APPLICATION SITE BOUNDARY FOR IDENTIFICATION PURPOSE ONLY

實地照片 SITE PHOTO

擬議公用事業設施裝置
(電線桿、架空線組件和架空電纜) 和相關挖土及填土工程
大嶼山塘福大嶼山丈量約份第328約的政府土地
PROPOSED PUBLIC UTILITY INSTALLATION
(POLES, STAYS AND OVERHEAD CABLES)
AND ASSOCIATED EXCAVATION AND FILLING OF LAND
GOVERNMENT LAND IN D.D. 328L, TONG FUK, LANTAU

規 劃 署
PLANNING
DEPARTMENT



參考編號
REFERENCE No.
A/SLC/184

圖 PLAN
A-4c

本圖於2024年8月15日擬備，所根據的資料為攝
於2024年7月23日的實地照片
PLAN PREPARED ON 15.8.2024
BASED ON SITE PHOTOS
TAKEN ON 23.7.2024

a



申請地點界線只作識別用
APPLICATION SITE BOUNDARY FOR IDENTIFICATION PURPOSE ONLY

本圖於2024年8月15日擬備，所根據的資料為攝於2024年7月23日的實地照片
PLAN PREPARED ON 15.8.2024
BASED ON SITE PHOTOS
TAKEN ON 23.7.2024

無人機照片
UNMANNED AERIAL VEHICLE PHOTO

擬議公用事業設施裝置
(電線桿、架空線組件和架空電纜)和相關挖土及填土工程
大嶼山塘福大嶼山丈量約份第328約的政府土地
PROPOSED PUBLIC UTILITY INSTALLATION
(POLES, STAYS AND OVERHEAD CABLES)
AND ASSOCIATED EXCAVATION AND FILLING OF LAND
GOVERNMENT LAND IN D.D. 328L, TONG FUK, LANTAU

規 劃 署
**PLANNING
DEPARTMENT**



參考編號
REFERENCE No.
A/SLC/184

圖 PLAN
A-4d