

地段索引圖 LOT INDEX PLAN

摘要說明：本地段索引圖在其背景的地形圖上標示了各種永久和短期持有的土地的圖像界線。這些土地包括私人地段、政府撥地、短期租約批地，以及其他作核准用途的土地。請注意：(1)本索引圖上的資料會被不時更新而不作事先通知；(2)索引圖的更新或會延後於有關資料的實際變更；以及(3)本索引圖中顯示的界線僅供識別之用，資料是否準確可靠，應徵詢專業土地測量師的意見。
免責說明：如因使用本地段索引圖，或因所依據的本索引圖資料出錯、遺漏、過時或有誤差而引致任何損失或損害，政府概不承擔任何法律責任。

Explanatory notes: This plan shows the graphical boundaries of different kinds of permanent and temporary land holdings with the topographic map in the backdrop. The land holdings as shown may include private lots, government land allocations, short term tenancies and other permitted uses of land. It must be noted that: (1) the information shown on this plan is subject to update without prior notification; (2) there may be time lag between an update and the related changes taken place; and (3) the graphical boundaries as shown are for identification purpose only and interpretation of their accuracy and reliability requires the advice from professional land surveyor. **Disclaimer:** The Government shall not be responsible for any loss or damage howsoever arising from the use of this plan or in reliance upon its correctness, completeness, timeliness or accuracy.



地政總署測繪處
Survey and Mapping Office
Lands Department

香港特別行政區政府 — 版權所有
© Copyright reserved — Hong Kong SAR Government

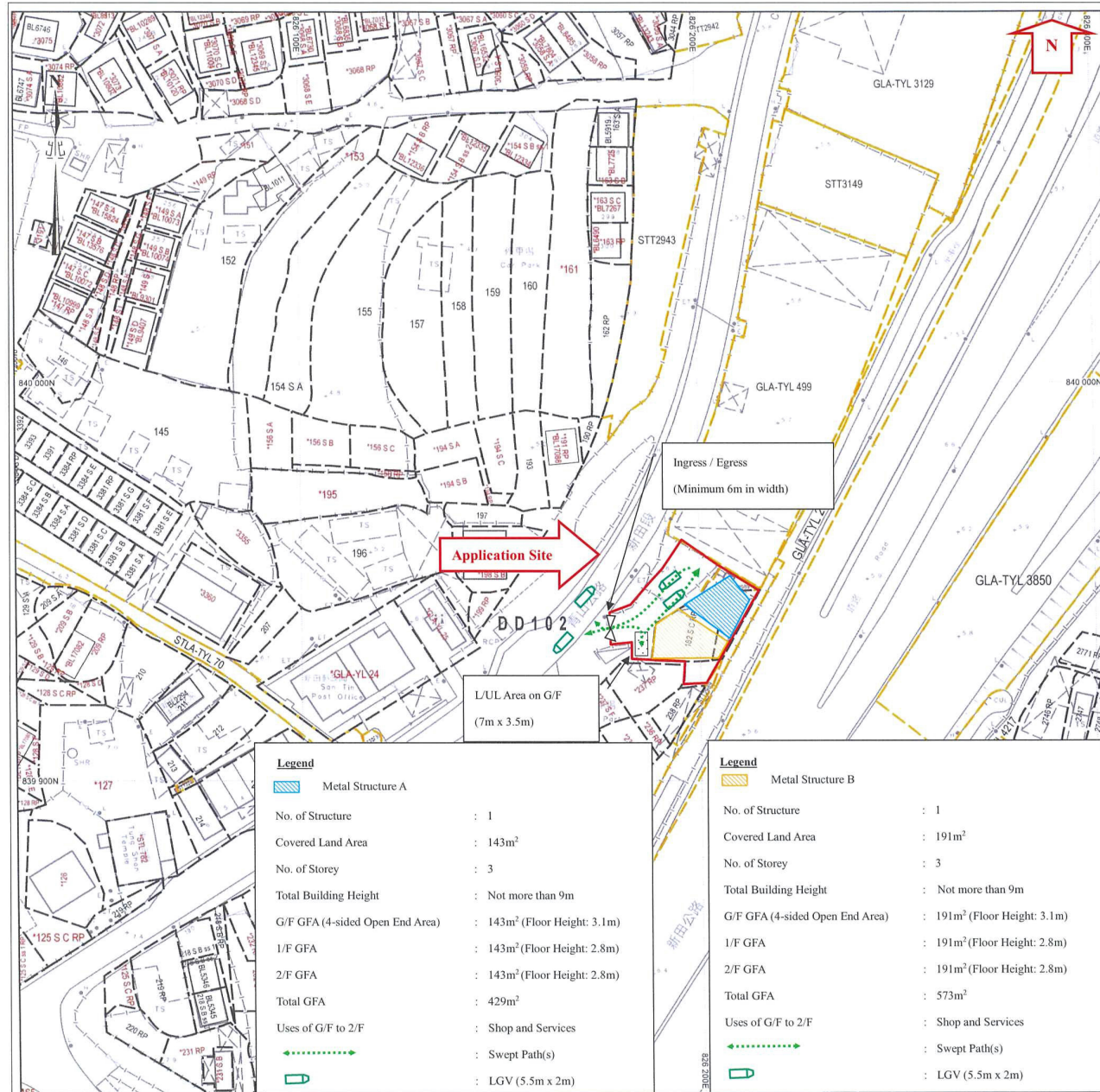

For Identification Only

(摘錄自申請人於 19. 4. 2024 呈交的申請書)
(Extract from Applicant's
Submission of 19.4.2024)

參考編號
REFERENCE No.
A/STT/4

繪圖
DRAWING
A - 1

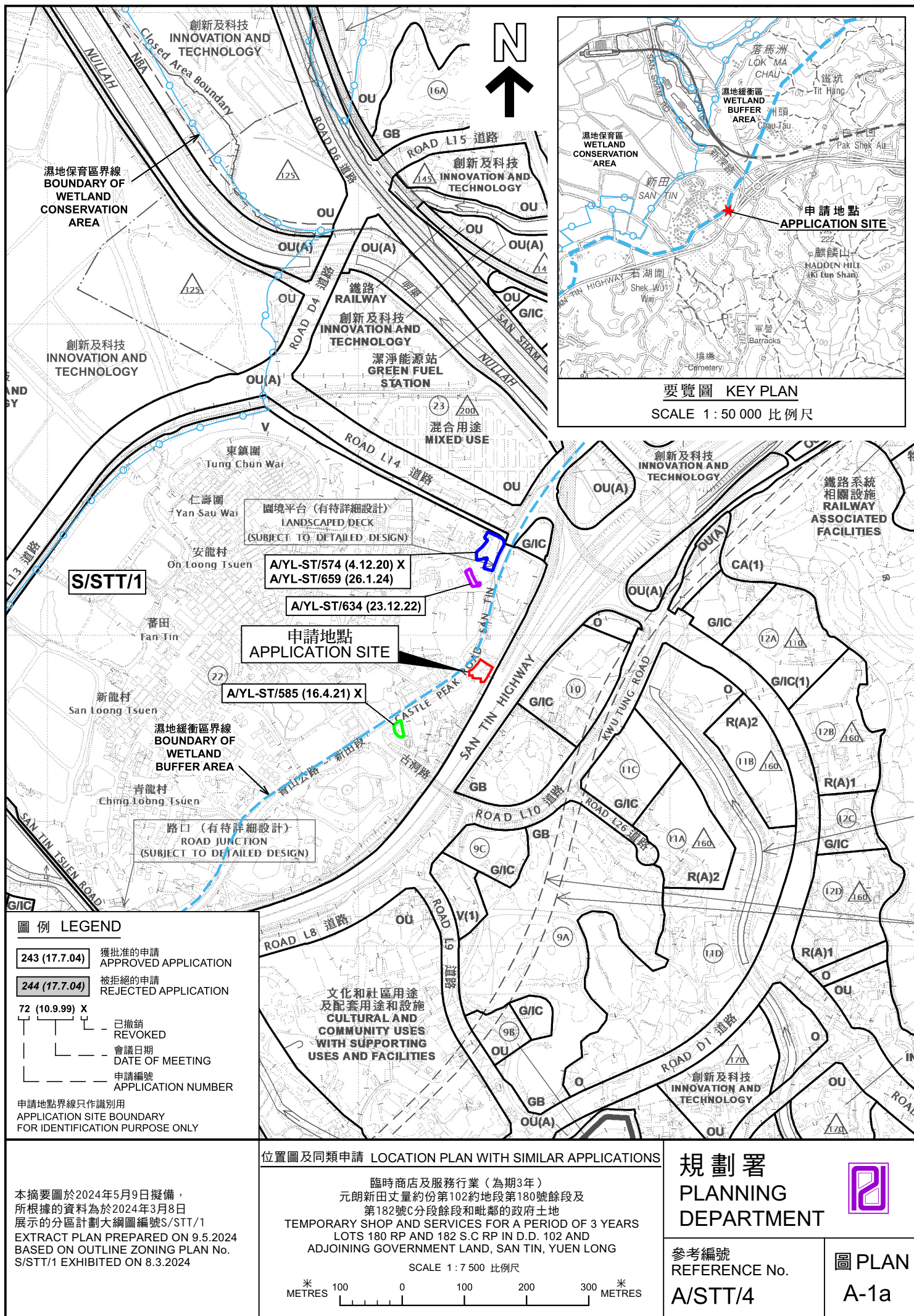

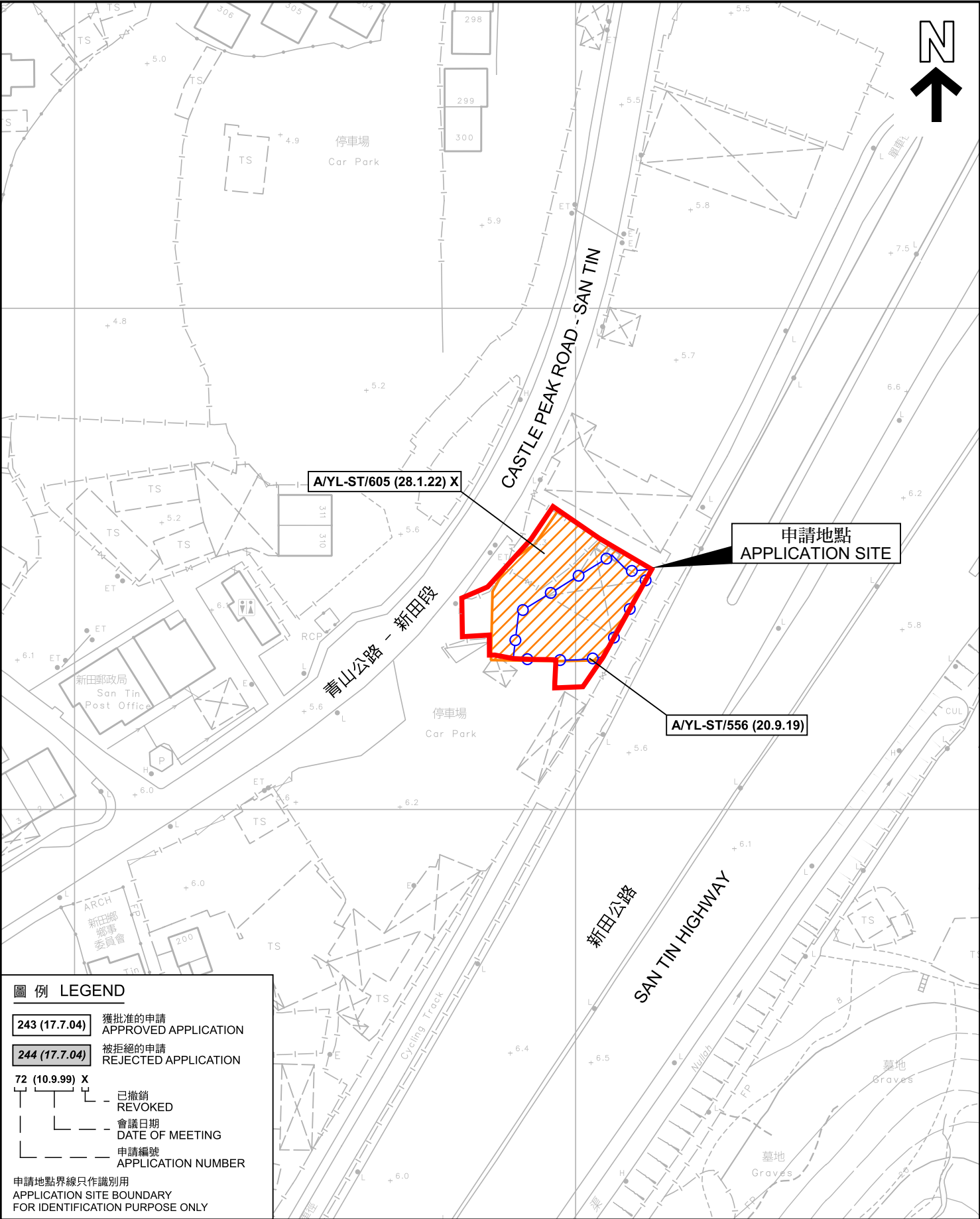

圖例 LEGEND

- 243 (17.7.04)** 獲批准的申請
APPROVED APPLICATION
- 244 (17.7.04)** 被拒絕的申請
REJECTED APPLICATION
- 72 (10.9.99) X**
- 已撤銷
REVOKED
 - 會議日期
DATE OF MEETING
 - 申請編號
APPLICATION NUMBER

申請地點界線只作識別用
APPLICATION SITE BOUNDARY
FOR IDENTIFICATION PURPOSE ONLY

先前申請圖 PREVIOUS APPLICATION PLAN

臨時商店及服務行業（為期3年）
元朗新田丈量約份第102約地段第180號餘段及
第182號C分段餘段和毗鄰的政府土地
TEMPORARY SHOP AND SERVICES FOR A PERIOD OF 3 YEARS
LOTS 180 RP AND 182 S.C RP IN D.D. 102 AND
ADJOINING GOVERNMENT LAND, SAN TIN, YUEN LONG

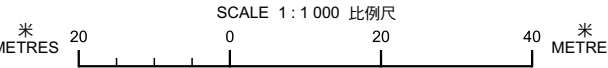

規劃署
PLANNING
DEPARTMENT



參考編號
REFERENCE No.
A/STT/4

圖 PLAN
A-1b

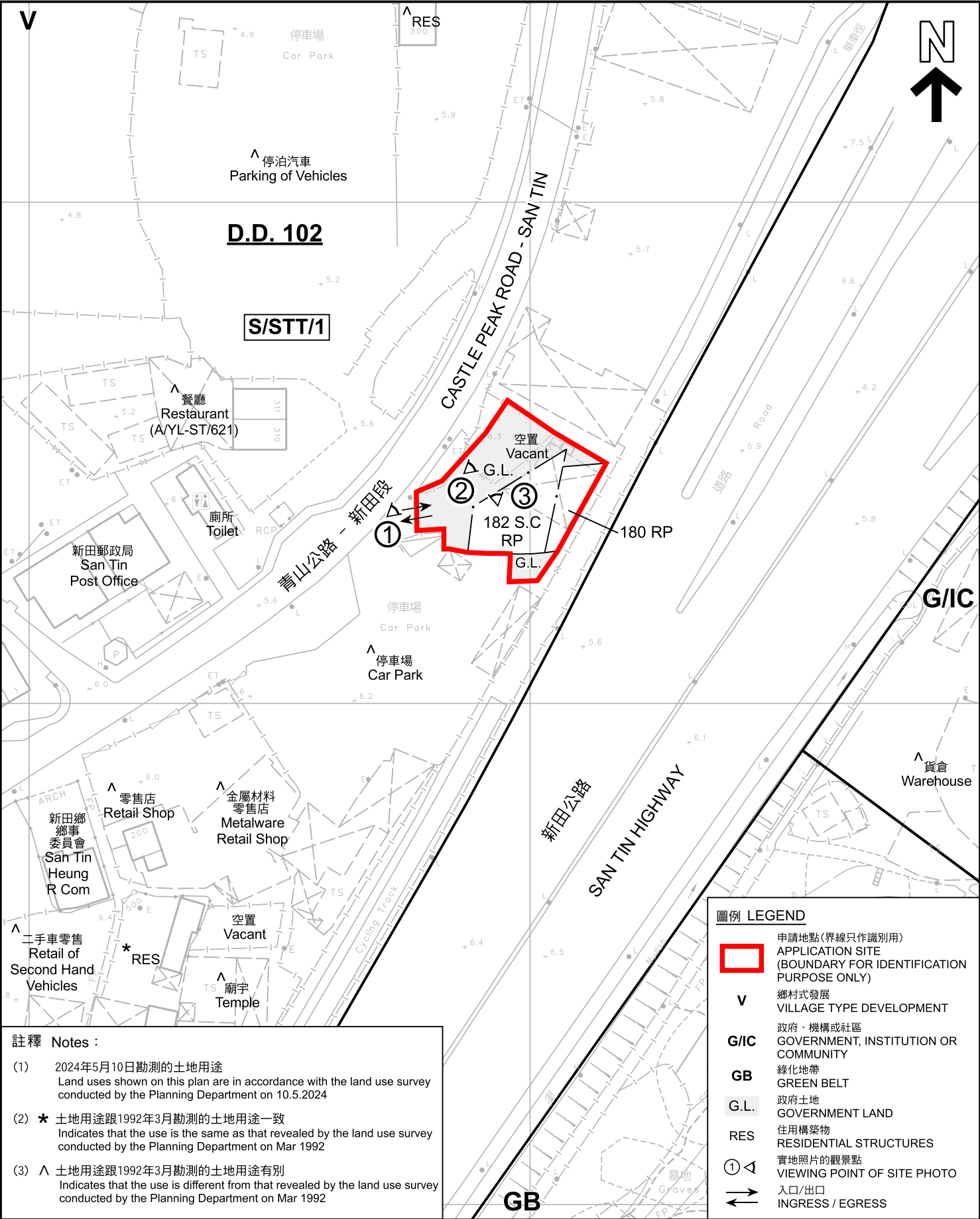

註釋 Notes :

- (1) 2024年5月10日勘测的土地用途
Land uses shown on this plan are in accordance with the land use survey conducted by the Planning Department on 10.5.2024
- (2) ★ 土地用途跟1992年3月勘测的土地用途一致
Indicates that the use is the same as that revealed by the land use survey conducted by the Planning Department on Mar 1992
- (3) ▲ 土地用途跟1992年3月勘测的土地用途有别
Indicates that the use is different from that revealed by the land use survey conducted by the Planning Department on Mar 1992

平面圖 SITE PLAN

臨時商店及服務行業（為期3年）
元朗新田丈量約份第102約地段第180號餘段及
第182號C分段餘段和毗鄰的政府土地
TEMPORARY SHOP AND SERVICES FOR A PERIOD OF 3 YEARS
LOTS 180 RP AND 182 S.C RP IN D.D. 102 AND
ADJOINING GOVERNMENT LAND, SAN TIN, YUEN LONG

SCALE 1 : 1 000 比例尺

米 20 0 20 40 米
METRES

圖例 LEGEND

- 申請地點(界線只作識別用)
APPLICATION SITE
(BOUNDARY FOR IDENTIFICATION
PURPOSE ONLY)
- V 鄉村式發展
VILLAGE TYPE DEVELOPMENT
- G/I/C 政府、機構或社區
GOVERNMENT, INSTITUTION OR
COMMUNITY
- GB 綠化地帶
GREEN BELT
- G.L. 政府土地
GOVERNMENT LAND
- RES 住用構築物
RESIDENTIAL STRUCTURES
- ① 實地照片的觀景點
VIEWING POINT OF SITE PHOTO
- ↔ 入口/出口
INGRESS / EGRESS

本摘要圖於2024年5月23日擬備，
所根據的資料為測量圖編號
2-SE-8C 及 8D
EXTRACT PLAN PREPARED ON 23.5.2024
BASED ON SURVEY SHEETS No.
2-SE-8C & 8D

規劃署
PLANNING
DEPARTMENT



參考編號
REFERENCE No.
A/STT/4

圖 PLAN
A-2

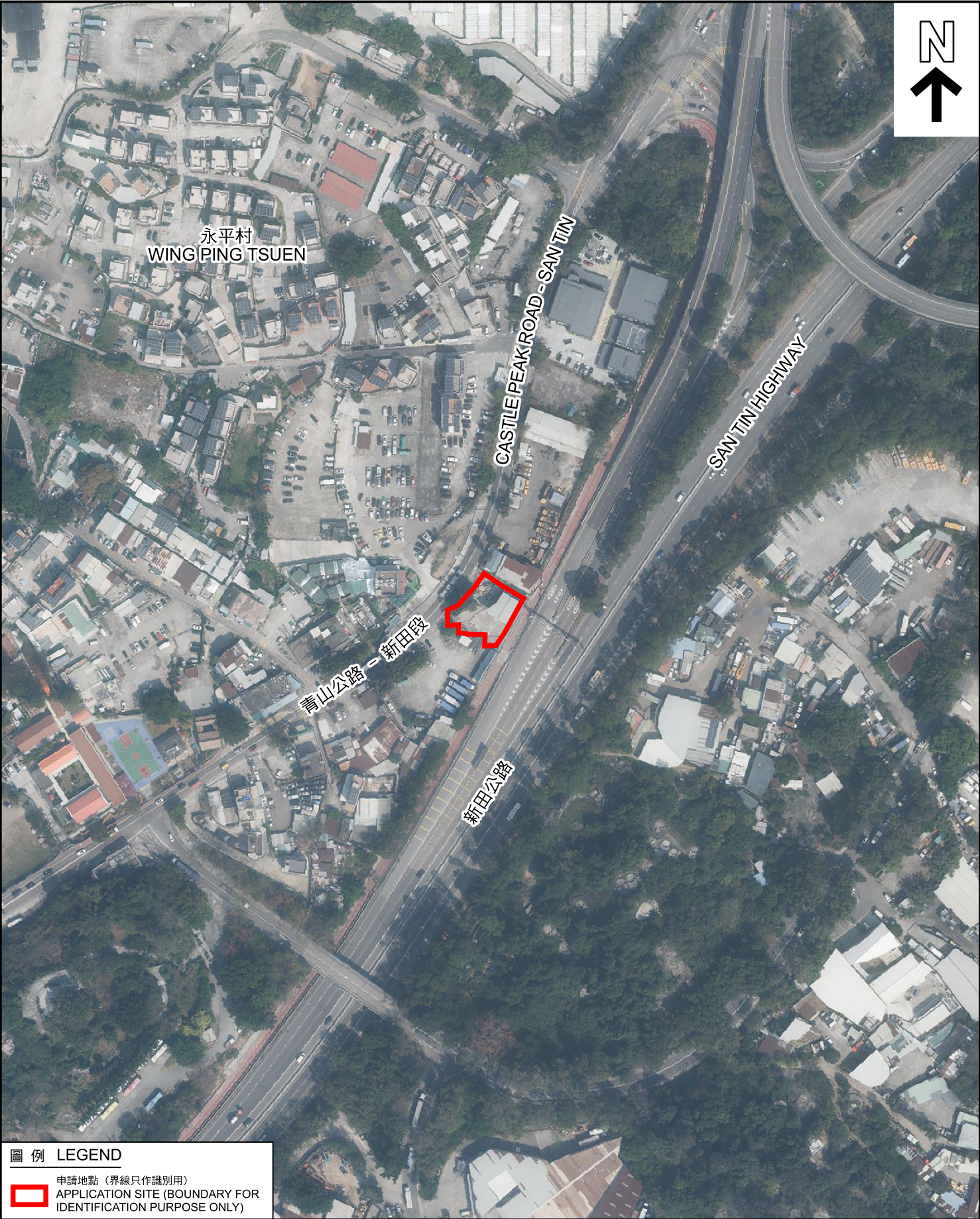

圖例 LEGEND

 申請地點 (界線只作識別用)
APPLICATION SITE (BOUNDARY FOR IDENTIFICATION PURPOSE ONLY)

本摘要圖於2024年5月20日擬備，所根據的資料為地政總署於2023年2月23日拍得的航攝照片編號E185323C
EXTRACT PLAN PREPARED ON 20.5.2024 BASED ON AERIAL PHOTO No. E185323C TAKEN ON 23.2.2023 BY LANDS DEPARTMENT

航攝照片 AERIAL PHOTO

臨時商店及服務行業 (為期3年)
元朗新田丈量約份第102約地段第180號餘段及第182號C分段餘段和毗鄰的政府土地
TEMPORARY SHOP AND SERVICES FOR A PERIOD OF 3 YEARS
LOTS 180 RP AND 182 S.C RP IN D.D. 102 AND ADJOINING GOVERNMENT LAND, SAN TIN, YUEN LONG

規劃署 PLANNING DEPARTMENT		
參考編號 REFERENCE No. A/STT/4	圖 PLAN A-3	

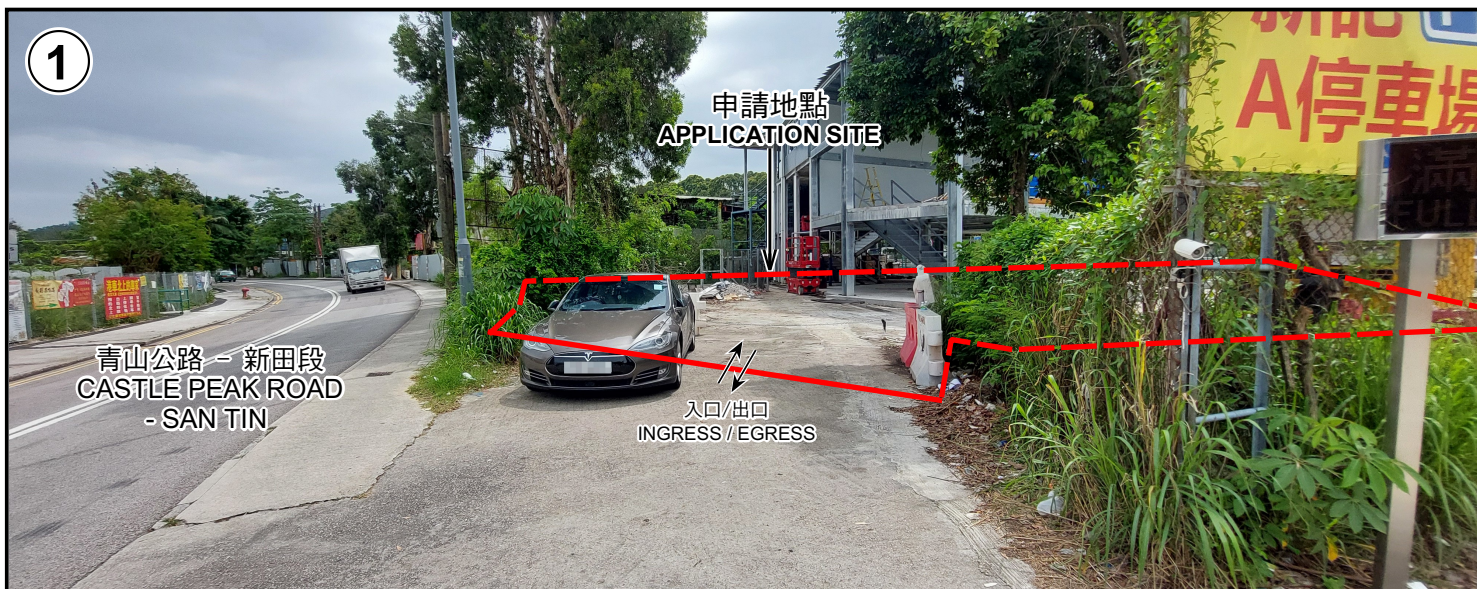

申請地點界線只作識別用 APPLICATION SITE BOUNDARY FOR IDENTIFICATION PURPOSE ONLY

實地照片 SITE PHOTOS

本圖於2024年5月20日擬備，所根據的資料為攝於2024年5月10日的實地照片
PLAN PREPARED ON 20.5.2024
BASED ON SITE PHOTOS
TAKEN ON 10.5.2024

臨時商店及服務行業（為期3年）
元朗新田丈量約份第102約地段第180號餘段及
第182號C分段餘段和毗鄰的政府土地
TEMPORARY SHOP AND SERVICES FOR A PERIOD OF 3 YEARS
LOTS 180 RP AND 182 S.C RP IN D.D. 102 AND
ADJOINING GOVERNMENT LAND, SAN TIN, YUEN LONG

規劃署
PLANNING
DEPARTMENT



參考編號
REFERENCE No.
A/STT/4

圖 PLAN
A-4