

**SHEET NUMBER**  
60674881/R13/431

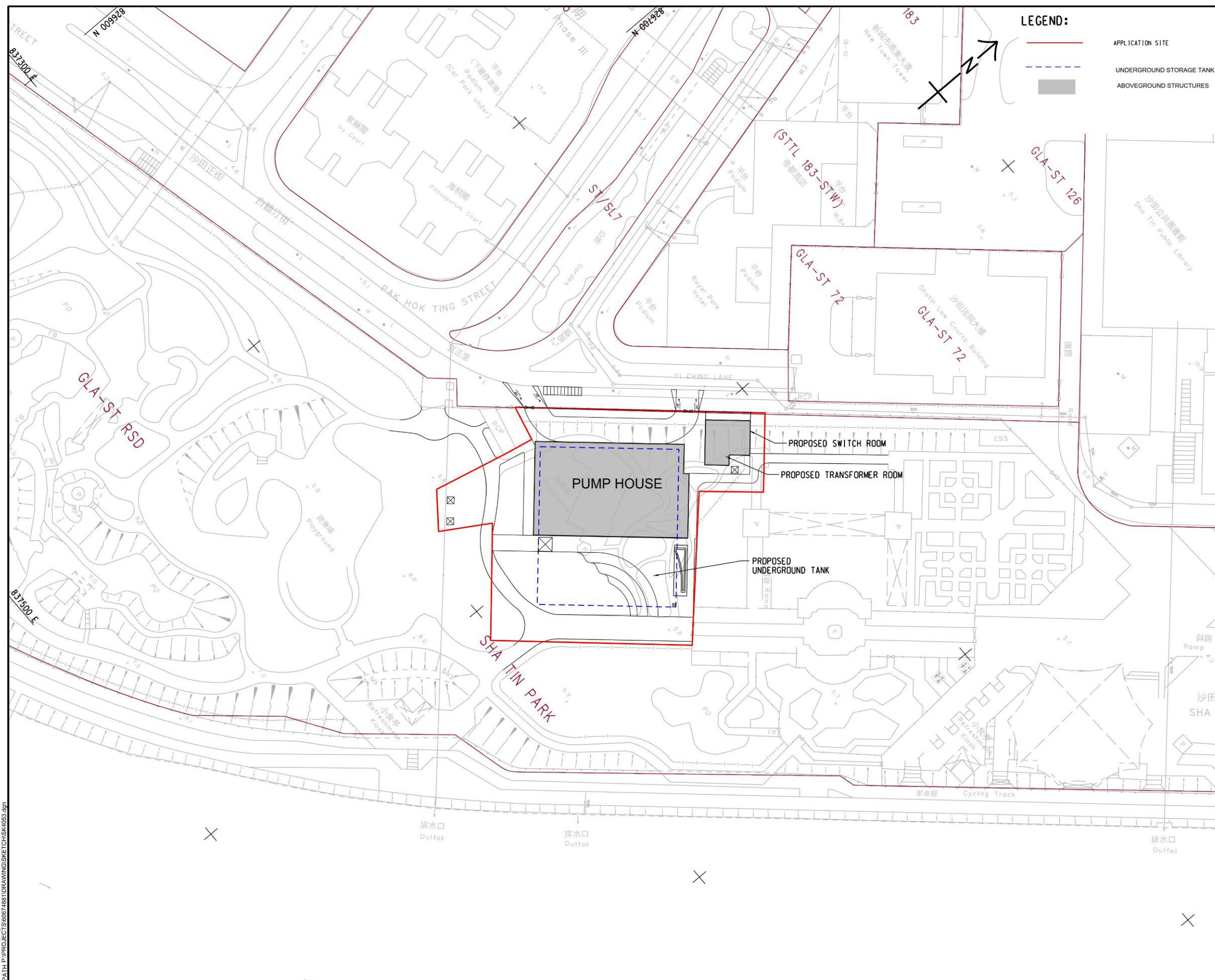

**AECOM**

## PROJECT

DRAINAGE IMPROVEMENT  
WORKS IN SHA TIN AND  
SAI KUNG - DESIGN AND  
CONSTRUCTION

**CLIENT**

渠務署  
Drainage Services Department

## CONSULTANT

AECOM Asia Company Ltd.  
www.aecom.com

## SUB-CONSULTANTS

**ISSUE/REVISION**

[illegible]

## STATUS

**SCALE**

比例

~~A14:500~~

## KEY PLANS

## KEY PLAN

解: 21100

## PROJECT NO.

60674881

## SHEET TITLE

姓名

PRELIMINARY LAYOUT PLAN AND  
SECTIONS OF SHA TIN TOWN  
CENTRE STORMWATER PUMPING  
STATION (STTCSPS)

**SHEET NUMBER**

目錄

60674881/SK4053

CONTRACT NO.

CE 44/2021 (DS)

參考編號  
REFERENCE No.

A/ST/1025

繪圖 DRAWING A-2

(來源:申請人於2023年12月20日呈交的規劃申請表內的繪圖)  
(SOURCE: DRAWING IN THE APPLICANT'S SUBMITTED  
APPLICATION FORM ON 20.12.2023)

View Angle for Photomontage

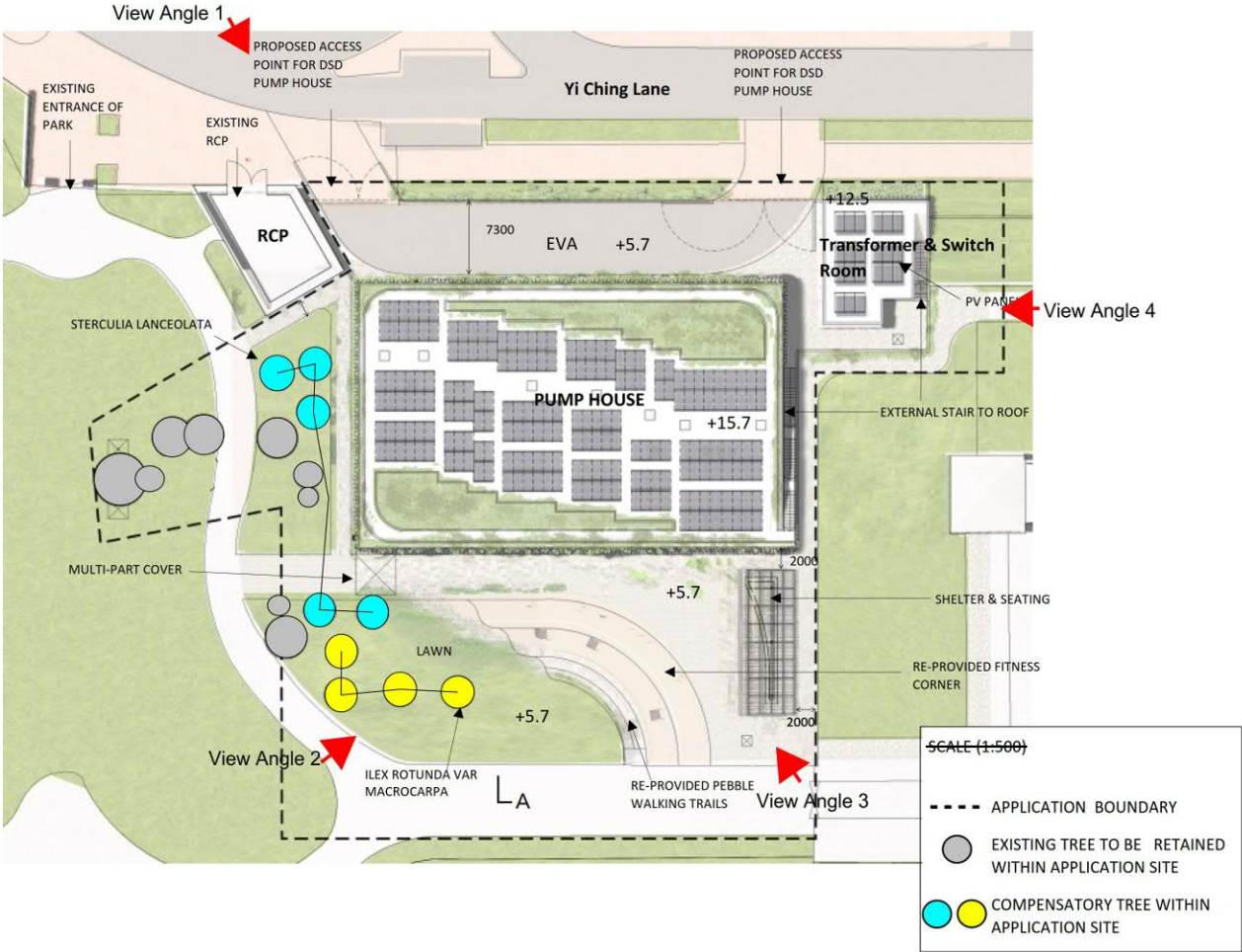
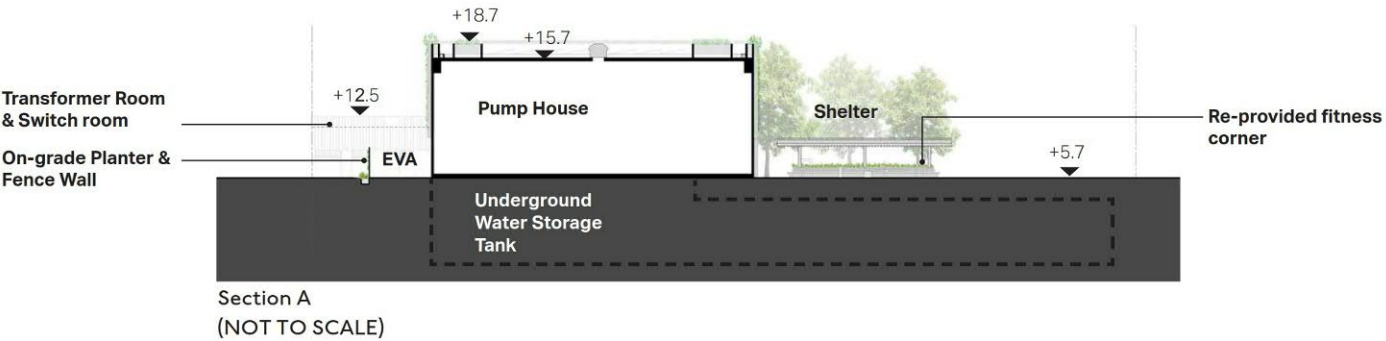

Figure 1b – Overview of Architectural Design





**View from Yi Ching Lane** (View Angle 1)



**View from Park (1)** (View Angle 2)



參考編號  
REFERENCE No.

A/ST/1025

繪圖 DRAWING A-3b

(來源：申請人於2024年1月29日呈交的進一步資料內的繪圖)  
(SOURCE: DRAWING IN THE APPLICANT'S SUBMITTED  
FURTHER INFORMATION ON 29.1.2024)



View from Park (2) (View Angle 3)



View from Park (3) (View Angle 4)





Sha Tin Park Facilities Plan

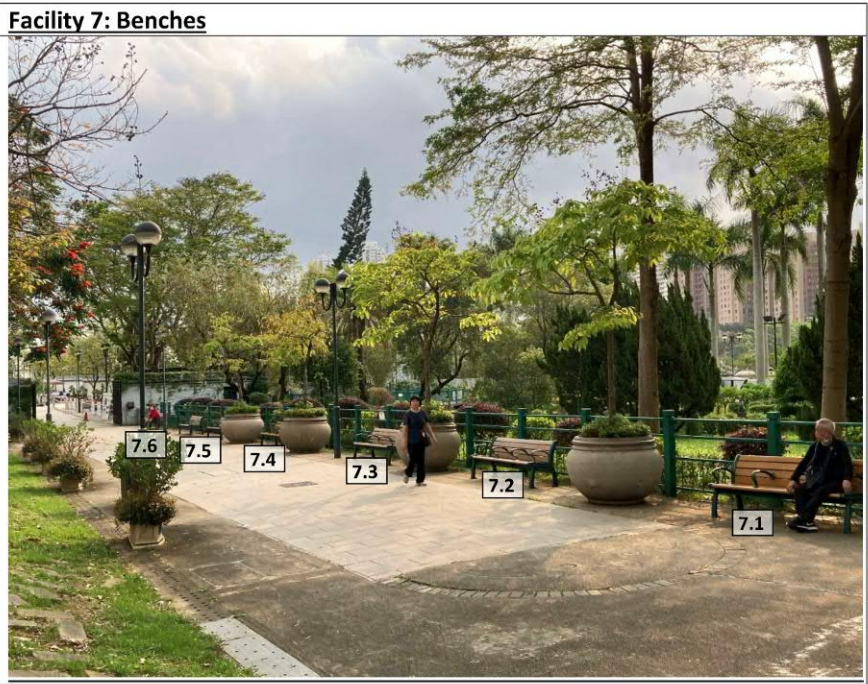
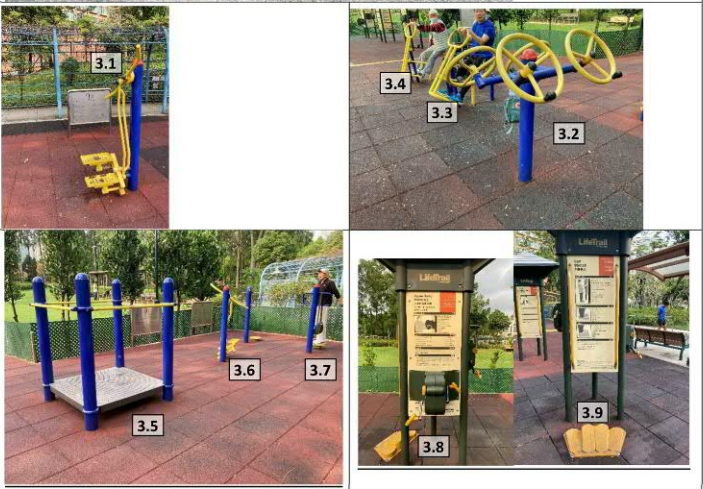
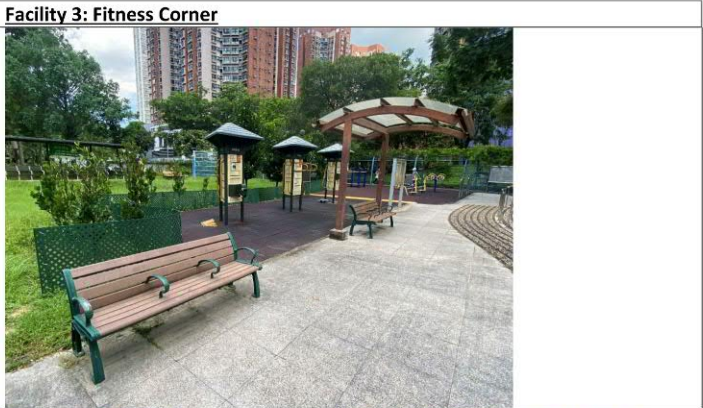
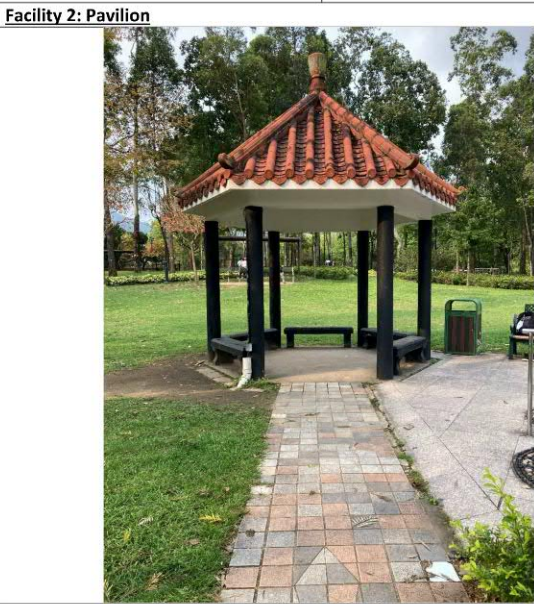
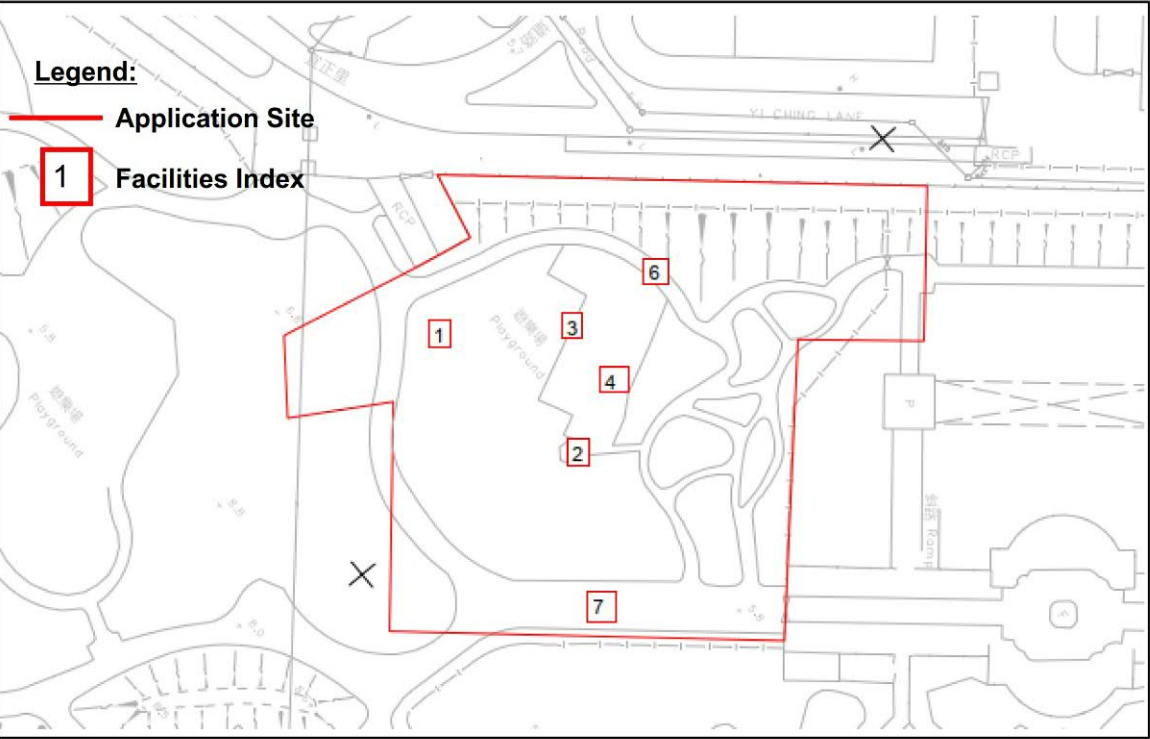



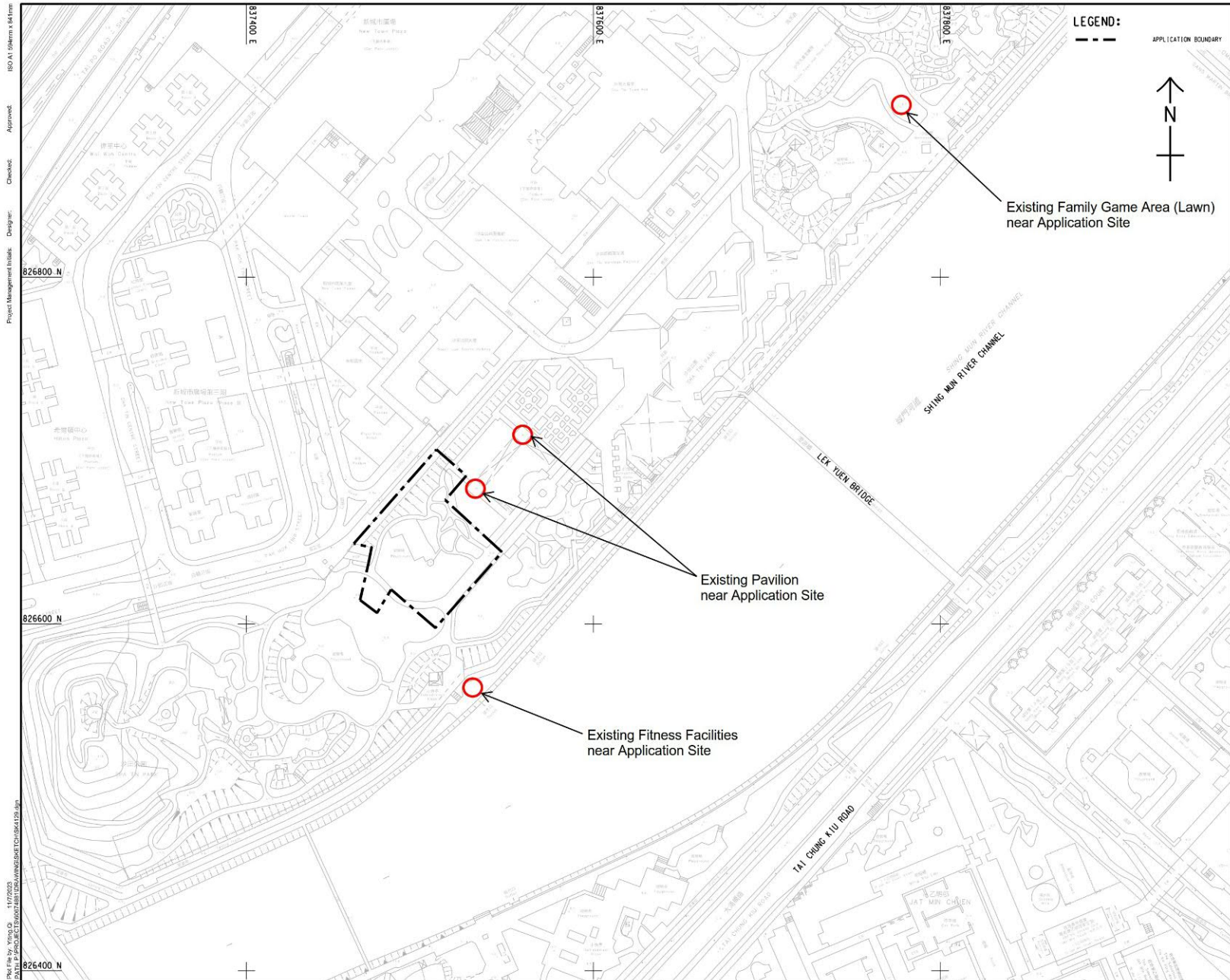

LEGEND:

---

APPLICATION BOUNDARY



AECOM

PROJECT

DRAINAGE IMPROVEMENT  
WORKS IN SHA TIN AND  
SAI KUNG - DESIGN AND  
CONSTRUCTION

CLIENT

渠務署  
Drainage Services Department

CONSULTANT

AECOM Asia Company Ltd.  
www.aecom.com

SUB-CONSULTANTS

CH2M HILL

ISSUE/REVISION

NO.	DATE	DESCRIPTION	CHK.

STATUS

ISS

SCALE

1:1000

DIMENSION UNIT

METRES

KEY PLAN

PROJECT NO.

60674881

CONTRACT NO.

CE 44/2021 (DS)

SHEET TITLE

LOCATION PLAN OF  
ALTERNATIVE FACILITIES

SHEET NUMBER

60674881/FIGURE D2

參考編號

REFERENCE No.

A/ST/1025

繪圖 DRAWING A-5

(來源:申請人於2023年12月20日呈交的規劃申請表內的繪圖)

(SOURCE: DRAWING IN THE APPLICANT'S SUBMITTED  
APPLICATION FORM ON 20.12.2023)

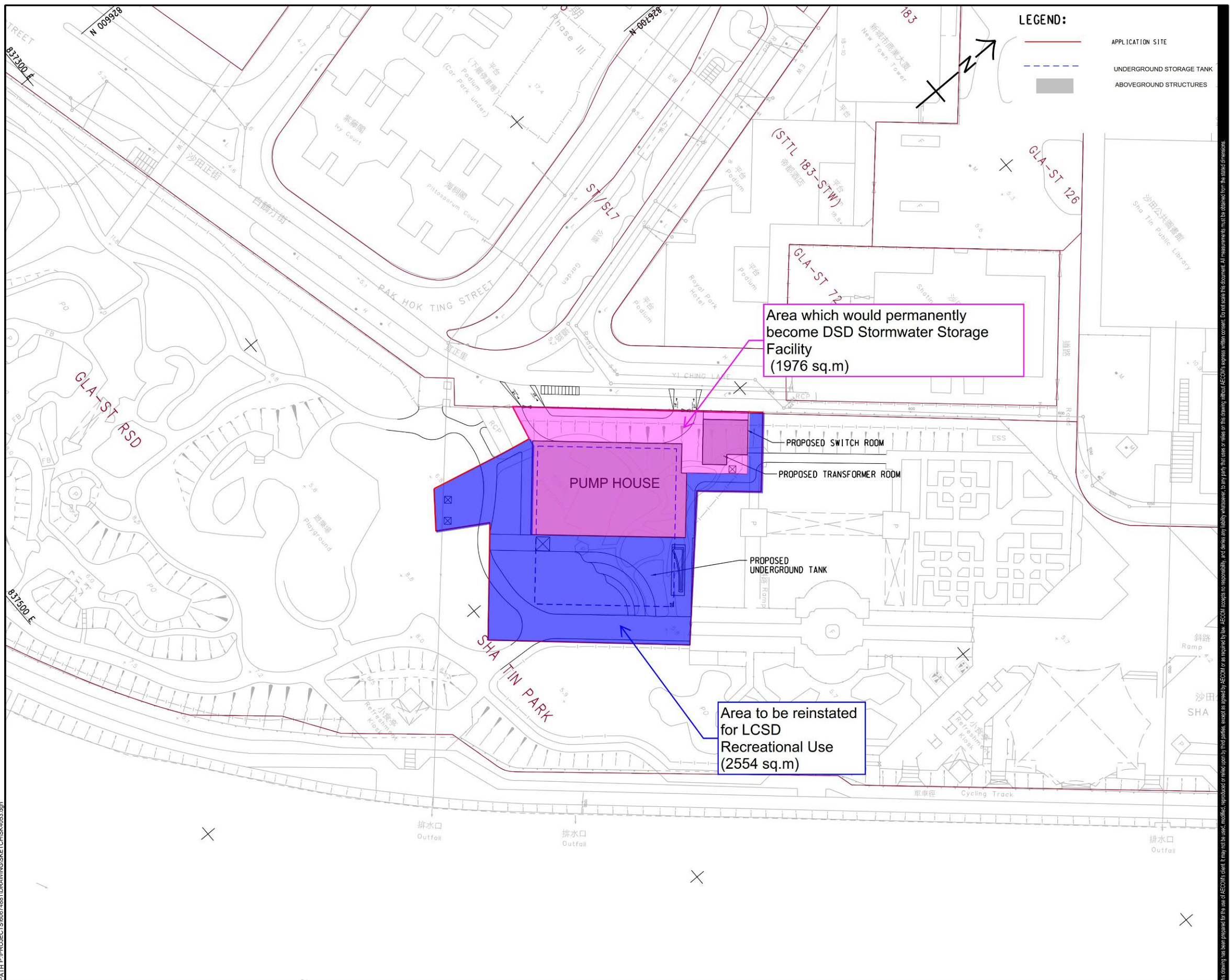

[illegible]



ISSUE/REVISION			
3/21			
IIR 修訂	DATE 日期	DESCRIPTION 內容摘要	CHK. 校核

## STATUS

SCALE 比例	DIMENSION UNIT 尺寸單位
<del>A1:1-500</del>	METRES

**KEY PLAN**  
索引圖

<b>PROJECT NO.</b> 項目編號	<b>CONTRACT NO.</b> 合約編號
60674881	CE 44/2021 (DS)

**SHEET TITLE**  
圖紙名稱

---

**TREE TREATMENT PLAN FOR  
DRAINAGE IMPROVEMENT WORKS  
AT SHA TIN TOWN CENTRE (STN1)**

**SHEET NUMBER**  
60674881/SK4095





**AECOM**

**PROJECT**  
DRAINAGE IMPROVEMENT  
WORKS IN SHA TIN AND  
SAI KUNG - DESIGN AND  
CONSTRUCTION

**CLIENT**  
渠務署  
Drainage Services Department

**CONSULTANT**  
AECOM Asia Company Ltd.  
www.aecom.com

**SUB-CONSULTANTS**

ISSUE/REVISION			
IR	DATE	DESCRIPTION	CHK.

**STATUS**

**SCALE**  
1:1000  
**DIMENSION UNIT**  
METRES

**KEY PLAN**

**PROJECT NO.**  
60674881  
**CONTRACT NO.**  
CE 44/2021 (DS)

**SHEET TITLE**

PROPOSED LOCATIONS FOR  
COMPENSATORY OR  
TRANSPLANT PLANTING

**SHEET NUMBER**  
60674881/SK7004

參考編號  
REFERENCE No. A/ST/1025 繪圖 DRAWING A-8

(來源:申請人於2024年2月5日呈交的進一步資料內的繪圖)  
(SOURCE: DRAWING IN THE APPLICANT'S SUBMITTED  
FURTHER INFORMATION ON 5.2.2024)



ISSUE/REVISION			
問題/改訂			
I/R 改訂	DATE 日期	DESCRIPTION 内容概要	CHK. 校核

STATUS  
離級

SCALE 比例	DIMENSION UNIT 尺寸單位
<del>A1 1:250</del>	METRES

**KEY PLAN**  
索引圖

<b>PROJECT NO.</b> 項目編號	<b>CONTRACT NO.</b> 合約編號
60674881	CE 44/2021 (DS)

SHEET TITLE  
圖式名稱

---

LANDSCAPE PLAN

SHEET NUMBER  
圖紙編號

---

60674881/SK4124

Project Management Initials: Designer: Checked: Approved: ISO A1 594mm x 841mm

Plot File by: JiaW 2023/11/15  
 PATH P:\PROJECTS\60874881\DRAWING\SKETCH\SK4124.dgn

This drawing has been prepared for the use of AECOM's client. It may not be used, modified, reproduced or relied upon by third parties, except as expressly authorized by AECOM, or as required by law. AECOM accepts no responsibility, and denies any liability, whatsoever to any party that uses or relies on this drawing without AECOM's express written consent. All measurements must be obtained from the stated dimensions.

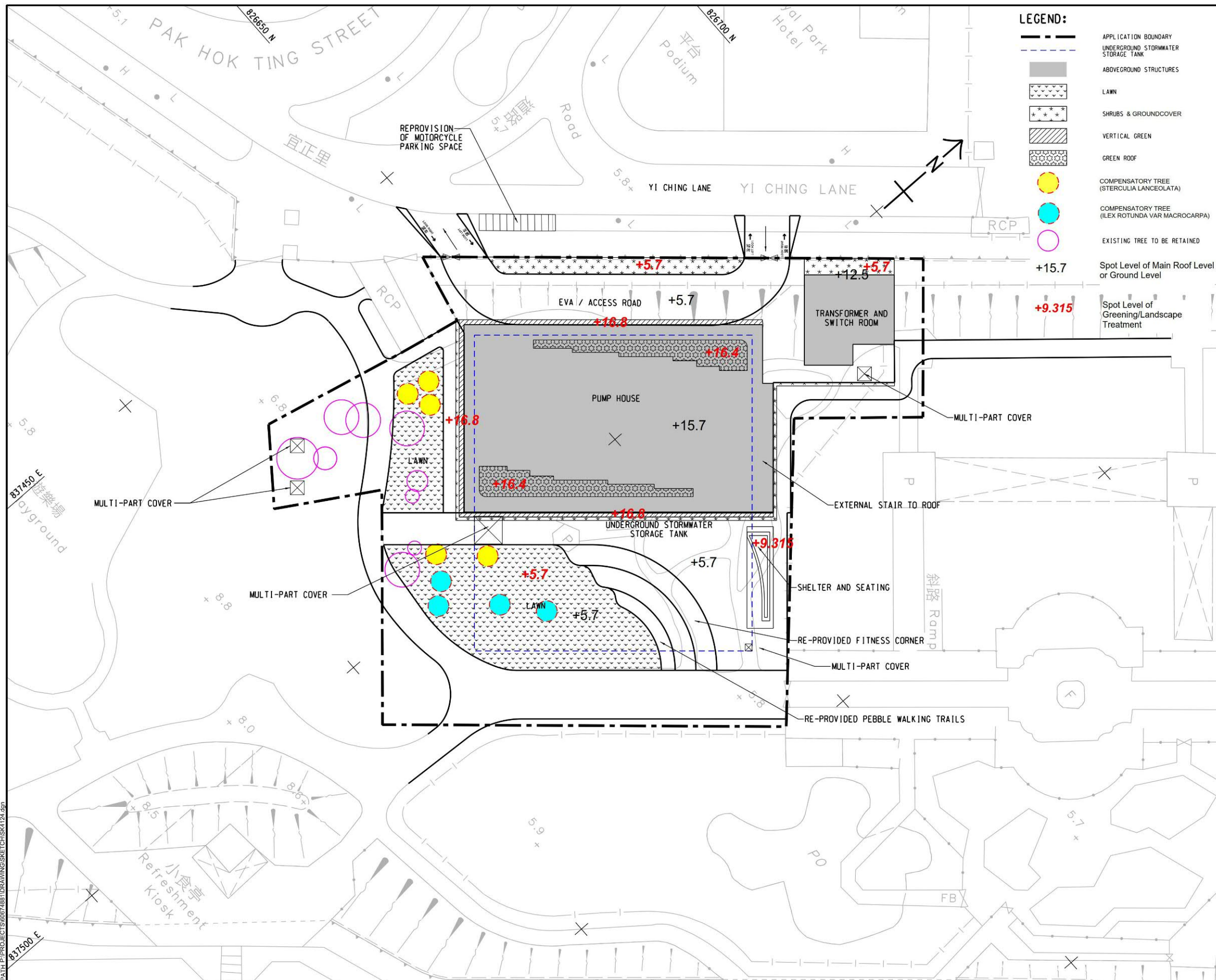

參考編號 REFERENCE No.	A/ST/1025	繪圖 DRAWING	A-9
-----------------------	-----------	------------	-----

(SOURCE: DRAWING IN THE APPLICANT'S SUBMITTED FURTHER INFORMATION ON 5.2.2024)

ISO A1 594mm x 841mm  
Approved:  
Checked:  
Designer:  
Project Management Initials:  
Plot File by:  
PATH P:

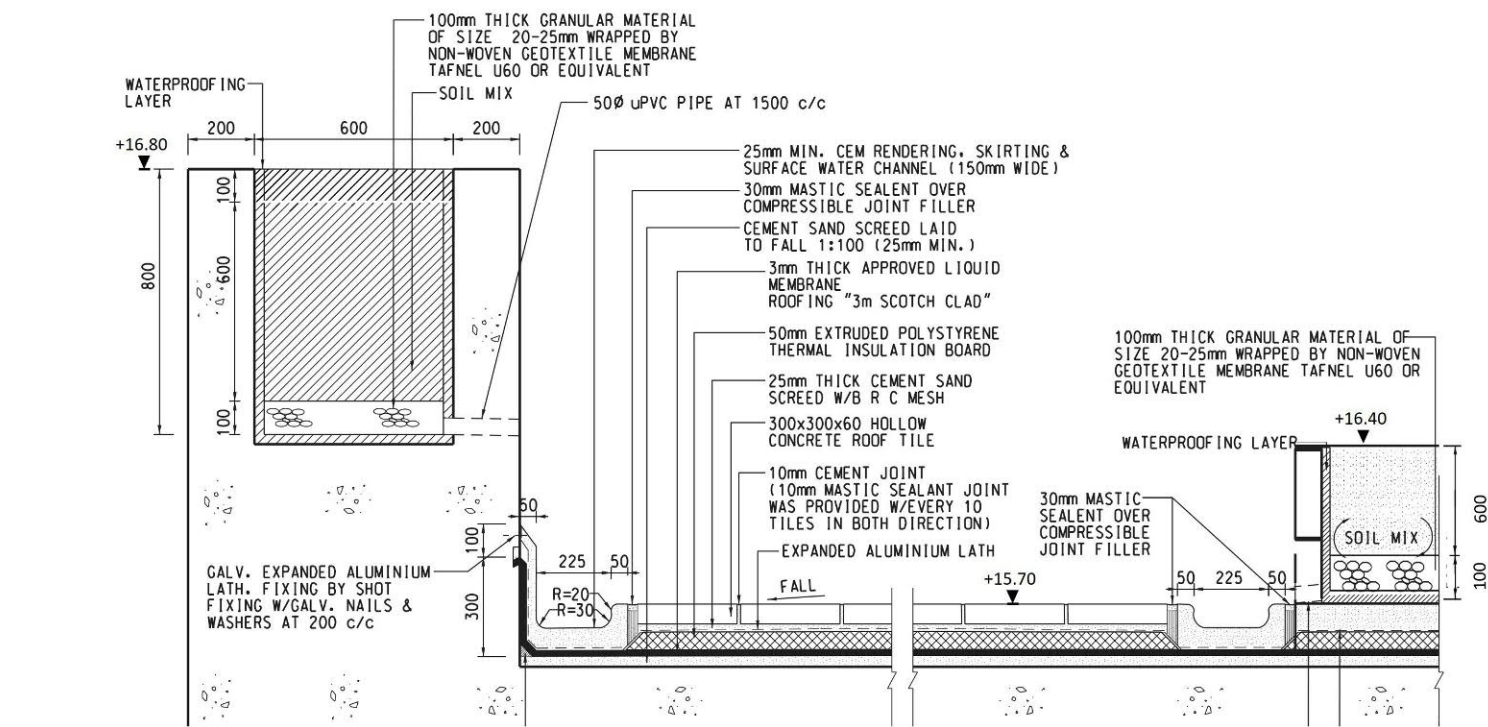

TYPICAL GREEN ROOF DETAIL

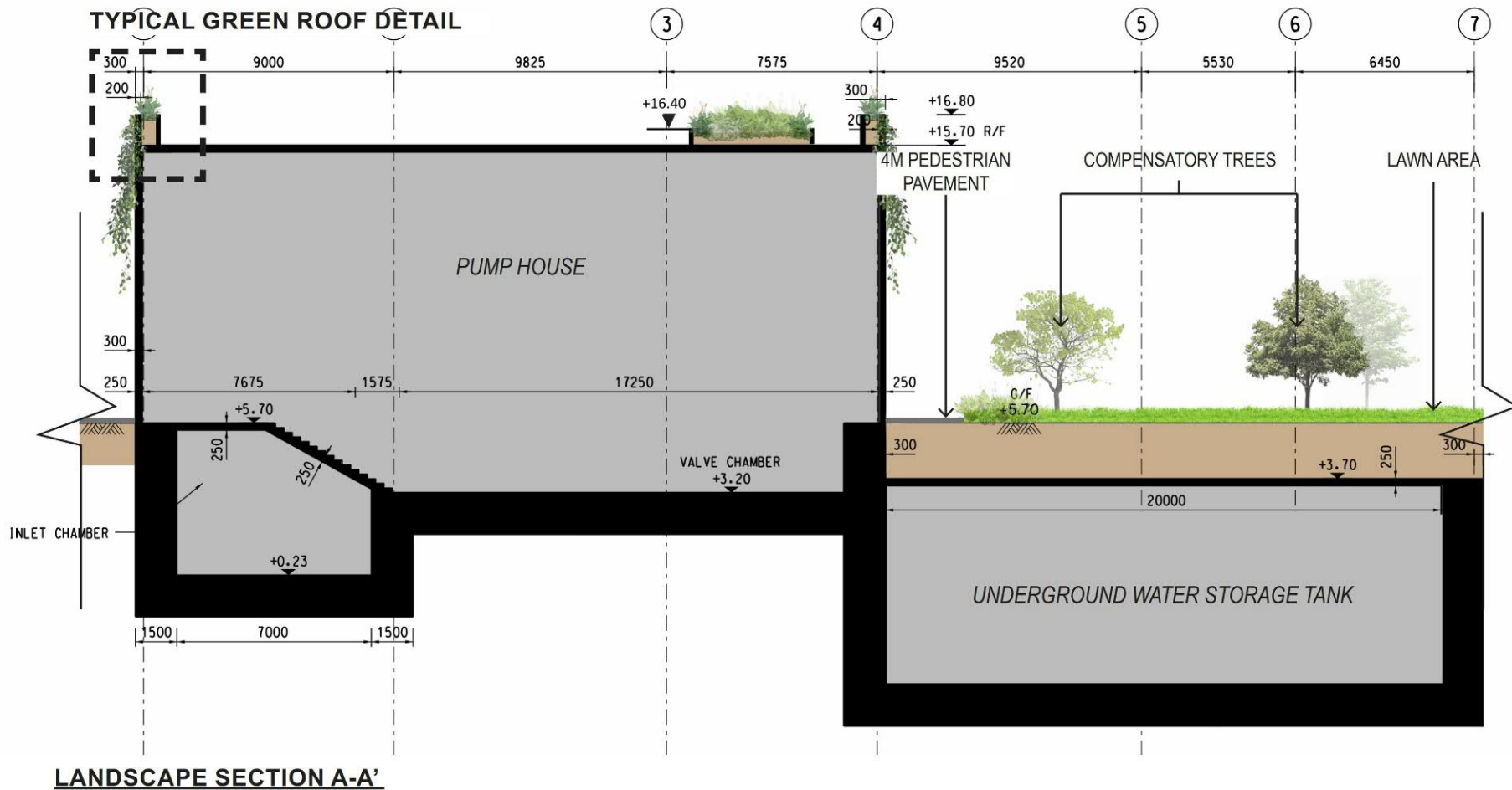

LANDSCAPE SECTION A-A'

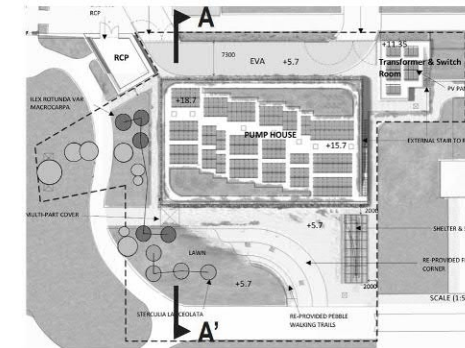

KEY PLAN

AECOM

PROJECT

DRAINAGE IMPROVEMENT  
WORKS IN SHA TIN AND  
SAI KUNG - DESIGN AND  
CONSTRUCTION

CLIENT

渠務署  
Drainage Services Department

CONSULTANT

工務顧問公司  
AECOM Asia Company Ltd.  
www.aecom.com

SUB-CONSULTANTS

設計工程師有限公司

ISSUE/REVISION

IR	DATE	DESCRIPTION	CHK.
01	2021	ISSUED FOR TENDER	01
02	2021	REVISED TO REFLECT COMMENTS	02
03	2021	REVISED TO REFLECT COMMENTS	03
04	2021	REVISED TO REFLECT COMMENTS	04
05	2021	REVISED TO REFLECT COMMENTS	05
06	2021	REVISED TO REFLECT COMMENTS	06
07	2021	REVISED TO REFLECT COMMENTS	07
08	2021	REVISED TO REFLECT COMMENTS	08
09	2021	REVISED TO REFLECT COMMENTS	09
10	2021	REVISED TO REFLECT COMMENTS	10

STATUS

01/02

SCALE DIMENSION UNIT  
1:100 MILLIMETRES

KEY PLAN

01/02

PROJECT NO. CONTRACT NO.

60674881 CE 44/2021 (DS)

SHEET TITLE

STTCSPS PUMP HOUSE -  
SECTION

LANDSCAPE SECTION

SHEET NUMBER

60674881/SC0001

參考編號  
REFERENCE No.

A/ST/1025

繪圖 DRAWING A-10

(來源:申請人於2024年2月5日呈交的進一步資料內的繪圖)  
(SOURCE: DRAWING IN THE APPLICANT'S SUBMITTED  
FURTHER INFORMATION ON 5.2.2024)



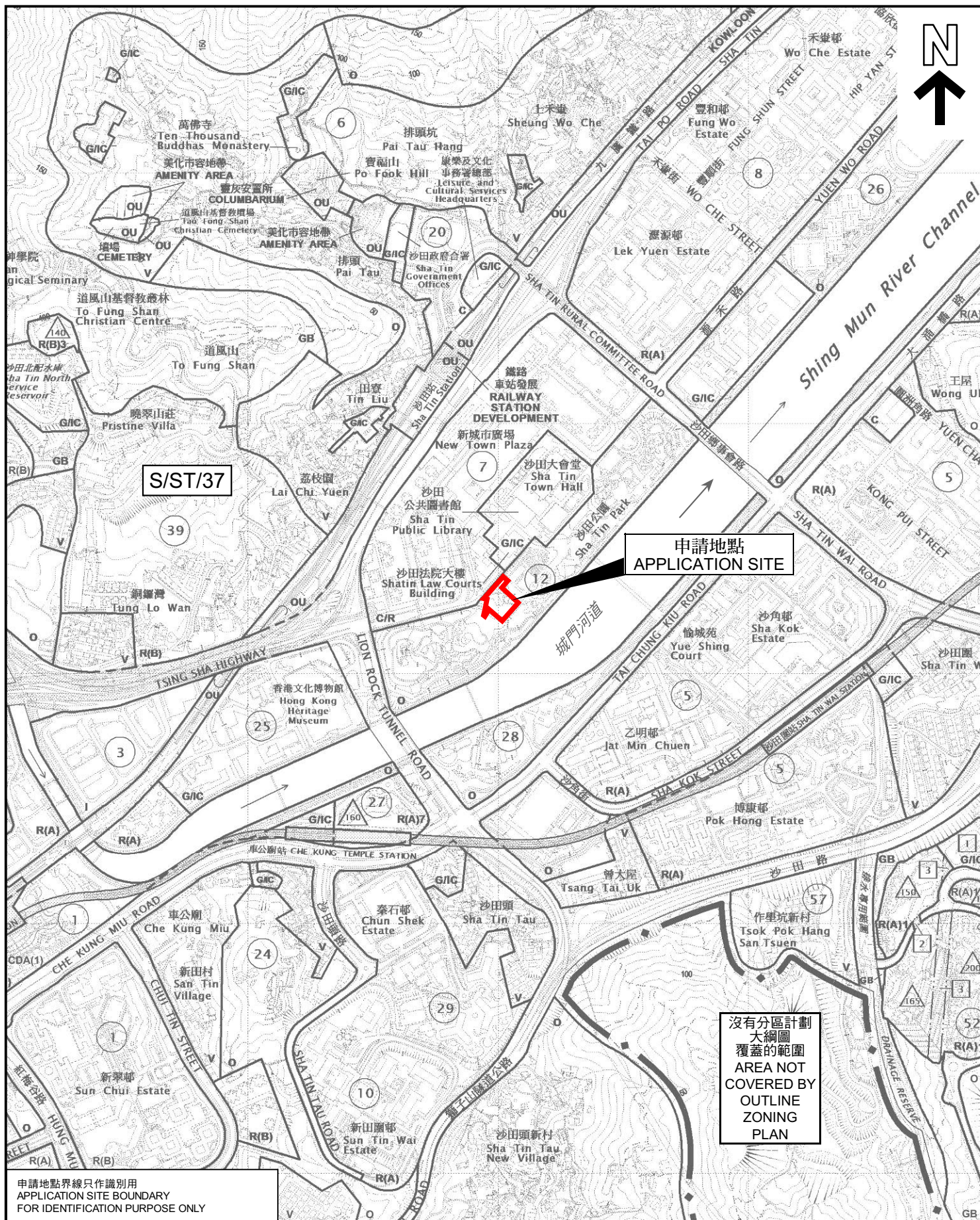

# 位置圖 LOCATION PLAN

公用事務設施裝置 (雨水蓄洪設施)  
 新界沙田宜正里沙田公園內的政府土地  
 PUBLIC UTILITY INSTALLATION (STORMWATER STORAGE FACILITY)  
 GOVERNMENT LAND AT SHA TIN PARK NEAR YI CHING LANE,  
 SHA TIN, NEW TERRITORIES

SCALE 1 : 10 000 比例尺  
 100 0 100 200 300 400 500 米 METRES

規劃署  
 PLANNING  
 DEPARTMENT



參考編號  
 REFERENCE No.  
 A/ST/1025

圖 PLAN  
 A-1

本摘要圖於2023年12月29日擬備，  
 所根據的資料為於2023年11月17日  
 展示的分區計劃大綱圖編號S/ST/37  
 EXTRACT PLAN PREPARED ON 29.12.2023  
 BASED ON OUTLINE ZONING PLAN No.  
 S/ST/37 EXHIBITED ON 17.11.2023



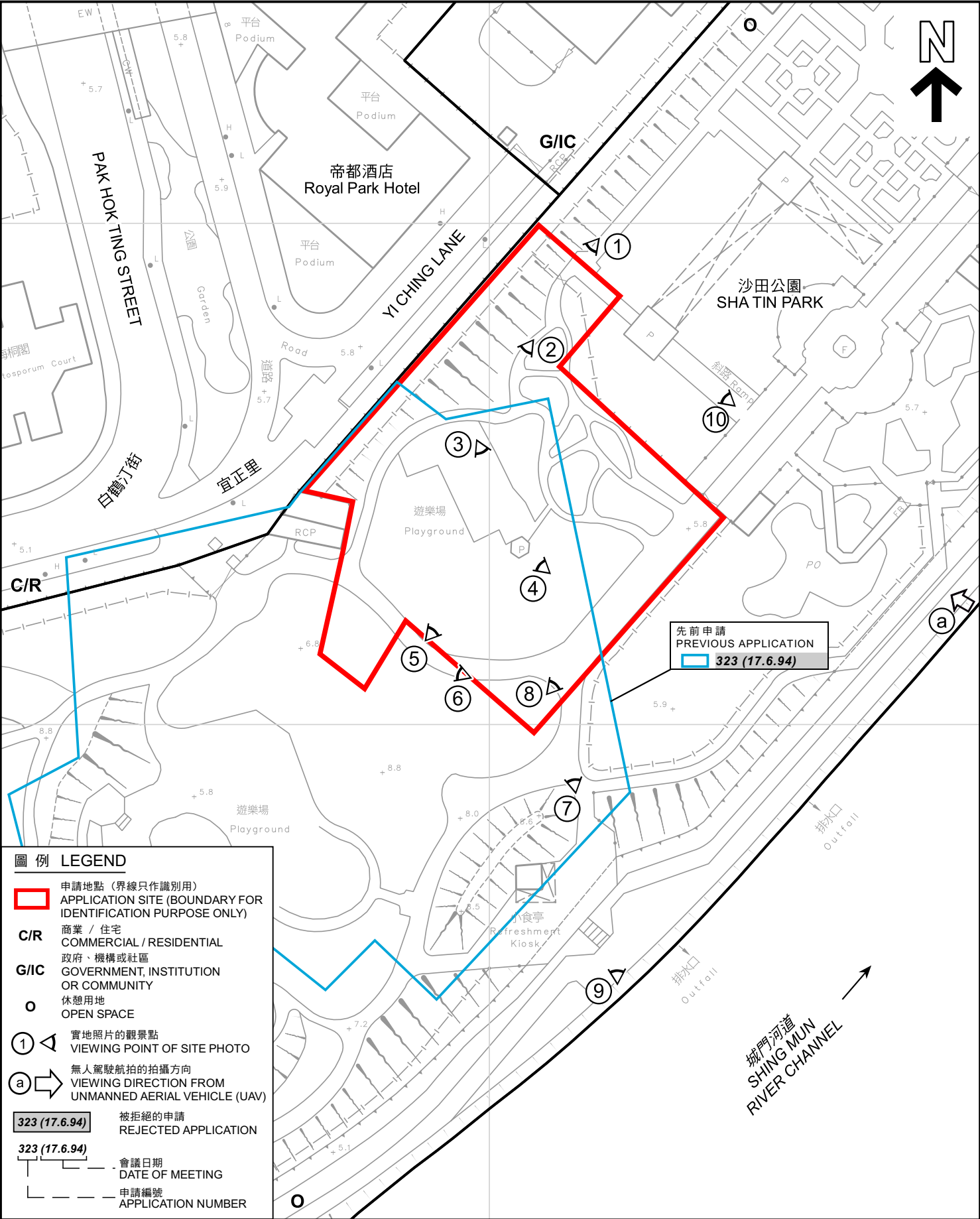

本摘要圖於2024年1月16日擬備，  
所根據的資料為測量圖編號  
7-SE-11C及7-SW-15D  
EXTRACT PLAN PREPARED ON 16.1.2024  
BASED ON SURVEY SHEETS No.  
7-SE-11C & 7-SW-15D



規劃署 PLANNING DEPARTMENT		
參考編號 REFERENCE No. A/ST/1025	圖 PLAN A-2	





#### 圖例 LEGEND



申請地點（界線只作識別用）  
APPLICATION SITE (BOUNDARY FOR  
IDENTIFICATION PURPOSE ONLY)

#### 航攝照片 AERIAL PHOTO

本摘要圖於2024年1月2日擬備，  
所根據的資料為地政總署  
於2022年12月10日拍得的航攝照片  
編號E171294C  
EXTRACT PLAN PREPARED ON 2.1.2024  
BASED ON AERIAL PHOTO No. E171294C  
TAKEN ON 10.12.2022 BY  
LANDS DEPARTMENT

公用事務設施裝置（雨水蓄洪設施）  
新界沙田宜正里沙田公園內的政府土地  
PUBLIC UTILITY INSTALLATION (STORMWATER STORAGE FACILITY)  
GOVERNMENT LAND AT SHA TIN PARK NEAR YI CHING LANE,  
SHA TIN, NEW TERRITORIES

規劃署  
PLANNING  
DEPARTMENT



參考編號  
REFERENCE No.  
A/ST/1025

圖 PLAN  
A-3



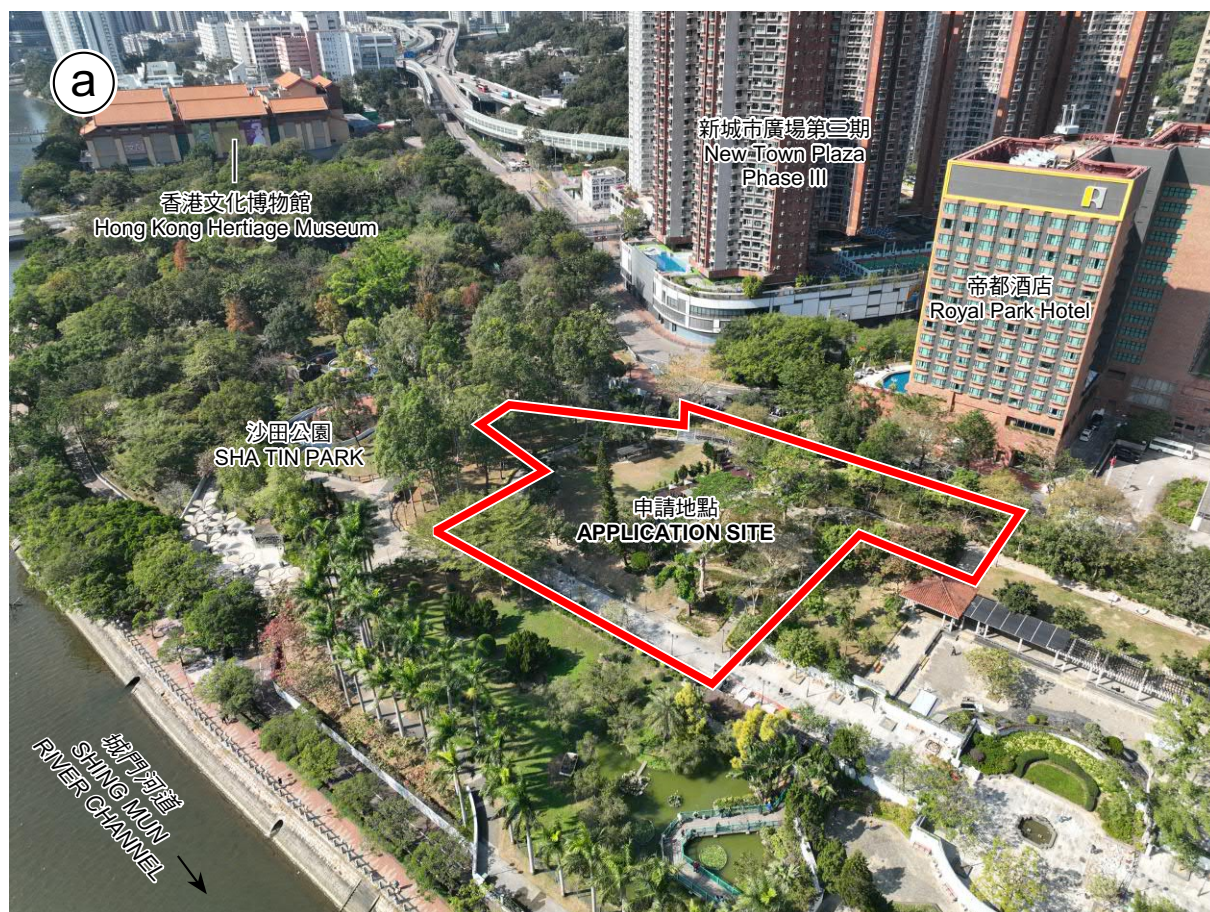

攝於2024年1月3日的無人駕駛航拍照片 UNMANNED AERIAL VEHICLE (UAV) PHOTO TAKEN ON 3.1.2024



攝於2023年12月29日的實地照片 SITE PHOTO TAKEN ON 29.12.2023

申請地點界線只作識別用  
APPLICATION SITE BOUNDARY FOR IDENTIFICATION PURPOSE ONLY

### 實地照片 SITE PHOTOS

公用事務設施裝置（雨水蓄洪設施）  
新界沙田宜正里沙田公園內的政府土地  
PUBLIC UTILITY INSTALLATION (STORMWATER STORAGE FACILITY)  
GOVERNMENT LAND AT SHA TIN PARK NEAR YI CHING LANE,  
SHA TIN, NEW TERRITORIES

規劃署  
PLANNING  
DEPARTMENT



參考編號  
REFERENCE No.  
A/ST/1025

圖 PLAN  
A-4a

本圖於2024年1月5日擬備  
PLAN PREPARED ON 5.1.2024



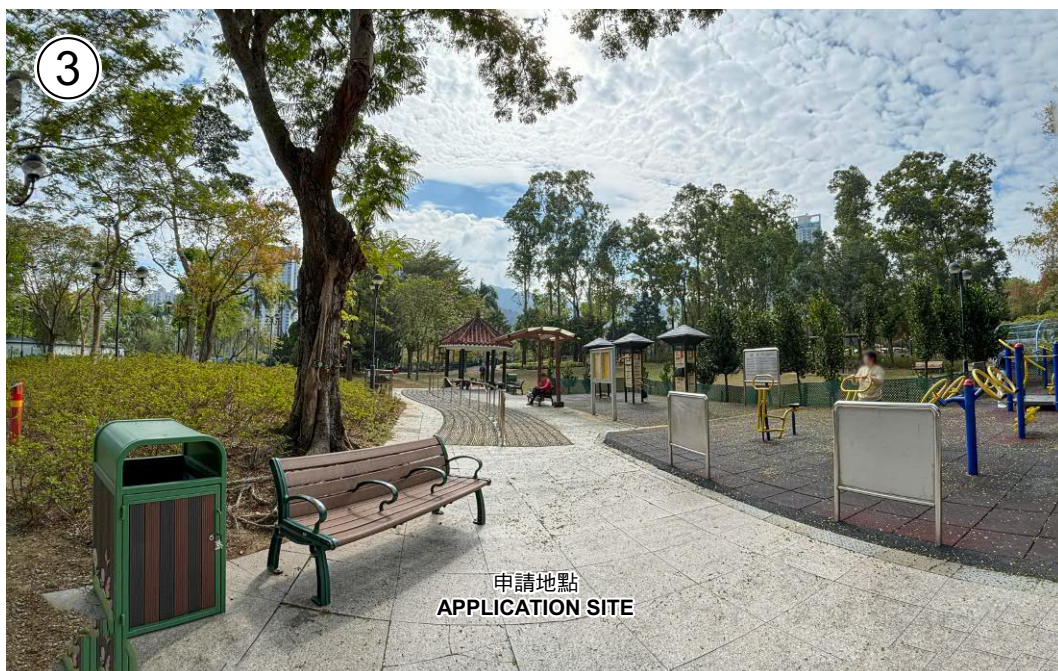
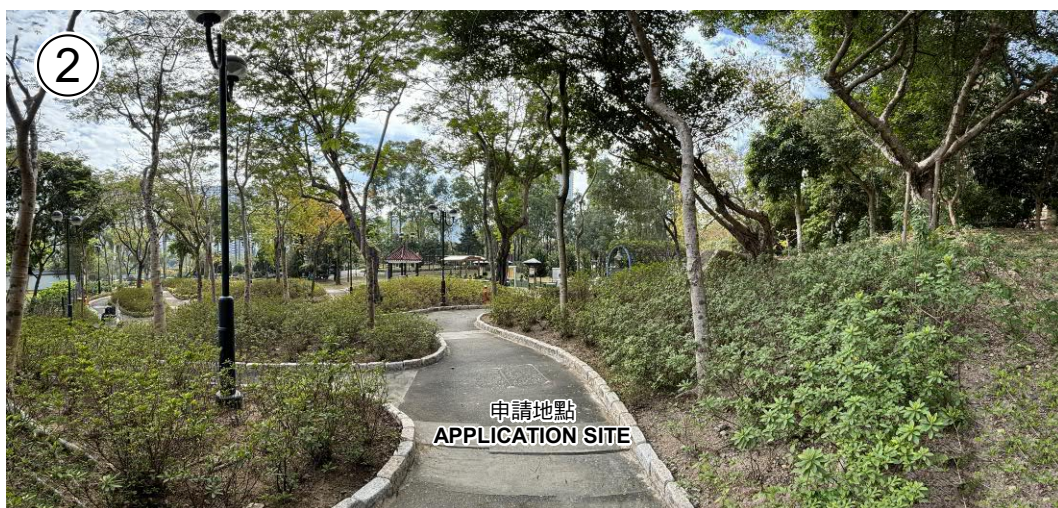

### 實地照片 SITE PHOTOS

本圖於2024年1月5日擬備，所根據的資料為攝於2023年12月29日的實地照片  
PLAN PREPARED ON 5.1.2024  
BASED ON SITE PHOTOS  
TAKEN ON 29.12.2023

公用事務設施裝置（雨水蓄洪設施）  
新界沙田宜正里沙田公園內的政府土地  
PUBLIC UTILITY INSTALLATION (STORMWATER STORAGE FACILITY)  
GOVERNMENT LAND AT SHA TIN PARK NEAR YI CHING LANE,  
SHA TIN, NEW TERRITORIES

規劃署  
PLANNING  
DEPARTMENT



參考編號  
REFERENCE No.  
A/ST/1025

圖 PLAN  
A-4b



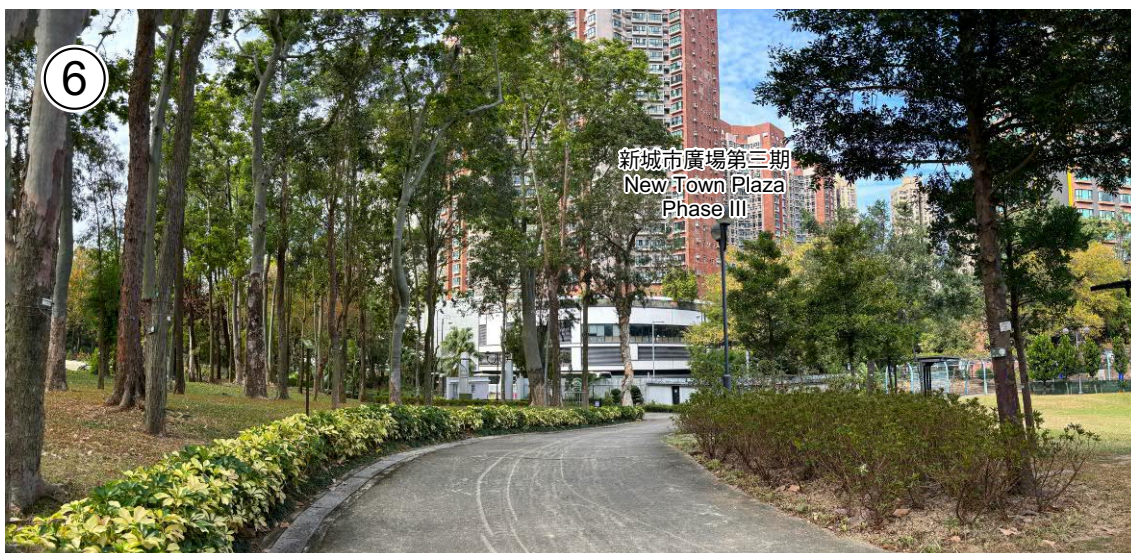

申請地點界線只作識別用  
APPLICATION SITE BOUNDARY FOR IDENTIFICATION PURPOSE ONLY

### 實地照片 SITE PHOTOS

本圖於2024年1月5日擬備，所根據的資料為攝於2023年12月29日的實地照片  
PLAN PREPARED ON 5.1.2024  
BASED ON SITE PHOTOS  
TAKEN ON 29.12.2023

公用事務設施裝置（雨水蓄洪設施）  
新界沙田宜正里沙田公園內的政府土地  
PUBLIC UTILITY INSTALLATION (STORMWATER STORAGE FACILITY)  
GOVERNMENT LAND AT SHA TIN PARK NEAR YI CHING LANE,  
SHA TIN, NEW TERRITORIES

規劃署  
PLANNING  
DEPARTMENT



參考編號  
REFERENCE No.  
A/ST/1025

圖 PLAN  
A-4c





申請地點界線只作識別用  
APPLICATION SITE BOUNDARY FOR IDENTIFICATION PURPOSE ONLY

## 實地照片 SITE PHOTOS

本圖於2024年1月5日擬備，所根據的資料為攝於2023年12月29日的實地照片  
PLAN PREPARED ON 5.1.2024  
BASED ON SITE PHOTOS  
TAKEN ON 29.12.2023

公用事務設施裝置（雨水蓄洪設施）  
新界沙田宜正里沙田公園內的政府土地  
PUBLIC UTILITY INSTALLATION (STORMWATER STORAGE FACILITY)  
GOVERNMENT LAND AT SHA TIN PARK NEAR YI CHING LANE,  
SHA TIN, NEW TERRITORIES

規劃署  
PLANNING  
DEPARTMENT



參考編號  
REFERENCE No.  
A/ST/1025

圖 PLAN  
A-4d