

DESIGN DRAWING	Rev	Date	Description	Project: PROPOSED HOUSE DEVELOPMENT AT LOT NO. 182 S.B. IN D.D. 128	ADO ADO LTD. 1808 TML Tower, 3 Hoi Ging Road, Tsuen Wan West, HK Tel: 2646-6381 Fax: 2634-6648
	-	-	-		
The Copyright of this Schedule / Drawing Remains with the Architect. No part of this Schedule / Drawing may be Reproduced in any Form or by any Means without the Written Permission from ADO Ltd. 版權所有 不得翻印				Drawing Title:	Project reference Scale Drawn Checked Approved
				SITE PLAN	* 1:500 (1:250)
					CAD reference Date Revision No./Date Read in conj. with Drawing No.
					2022-02-17

(摘錄自申請人於 14. 9. 2023 呈交的進一步資料)  
(Extract from Applicant's Further  
Information Submitted on 14.9.2023)

參考編號  
REFERENCE No.  
A/YL-HTF/1145

繪圖 DRAWING  
A-1

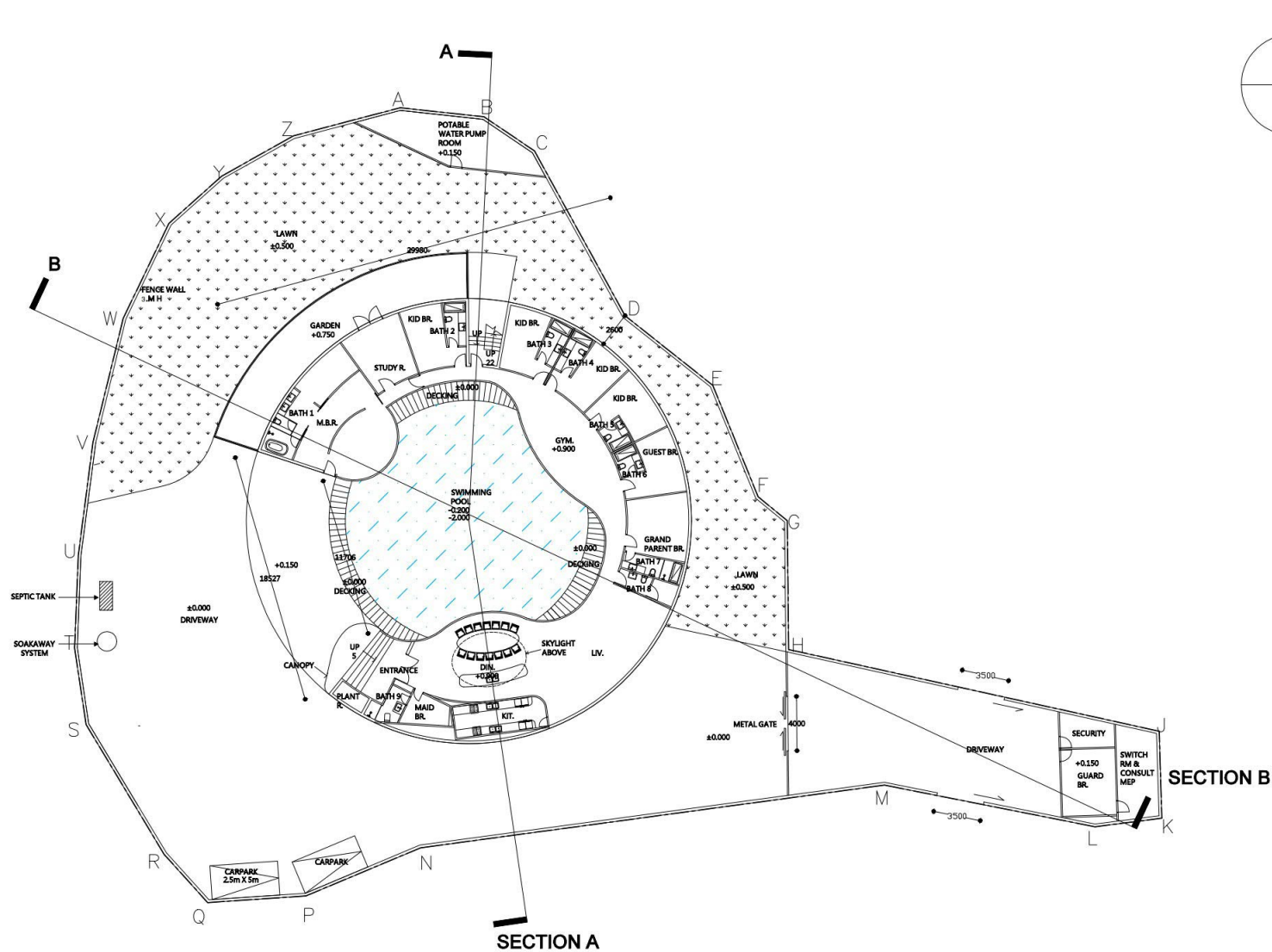

# DESIGN DRAWING

The Copyright of this Schedule / Drawing Remains with the Architect. No part of this Schedule / Drawing may be Reproduced in any Form or by any Means without the Written Permission from ADO Ltd.

版權所有 不得翻印

Rev	Date	Description
-	-	-

Project:  
**PROPOSED HOUSE DEVELOPMENT  
AT LOT NO. 182 S.B. IN D.D. 128**

Drawing Title:  
**GROUND FLOOR LAYOUT PLAN**

**ADO**

ADO LTD. 1808 TML Tower, 3 Hoi Shing Road, Tsuen Wan West, HK

Tel: 2646-6381 Fax: 2634-6648

Project reference Scale Drawn Checked Approved

- 1:200 (A3) PY

CAD reference Date Revision No./Date Read in conj. with drawing No.

2022-02-16

(摘錄自申請人於 14. 9. 2023 呈交的進一步資料)  
(Extract from Applicant's Further  
Information Submitted on 14.9.2023)

參考編號  
REFERENCE No.  
**A/YL-HTF/1145**

繪圖 DRAWING  
**A-2**



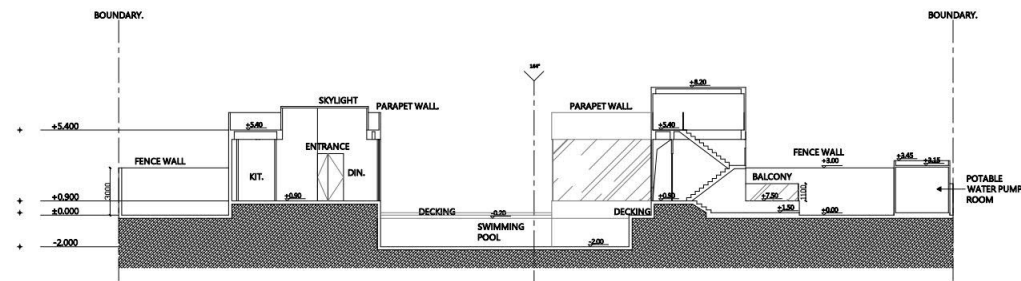

SECTION A - A

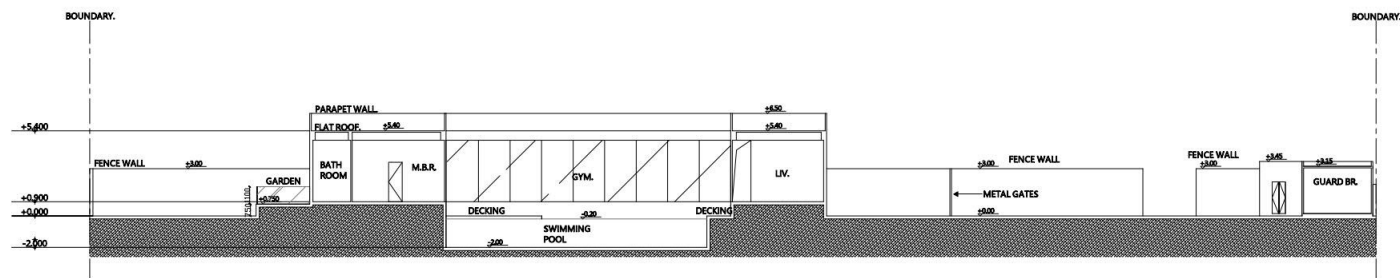

SECTION B - B

DESIGN DRAWING

The Copyright of this Schedule / Drawing Remains with the Architect. No part of this Schedule / Drawing may be Reproduced in any Form or by any Means without the Written Permission from ADO Ltd.

版權所有 不得翻印

Rev	Date	Description
-	-	-

Project:  
PROPOSED HOUSE DEVELOPMENT  
AT LOT NO. 182 S.B. IN D.D. 128

Drawing Title:  
SECTION A - A & B - B

ADO

ADO LTD. 1808 TML Tower, 3 Hoi Ging Road, Tuen Wan West, HK

Tel: 2646-6381 Fax: 2634-6648

Project reference Scale Drawn Checked Approved

CAD reference Date Revision No./Date Read in conj. with Drawing No.

2021-2-16

(摘錄自申請人於 14. 9. 2023 呈交的進一步資料)  
(Extract from Applicant's Further  
Information Submitted on 14.9.2023)

參考編號  
REFERENCE No.  
A/YL-HTF/1145

繪圖 DRAWING  
A-4



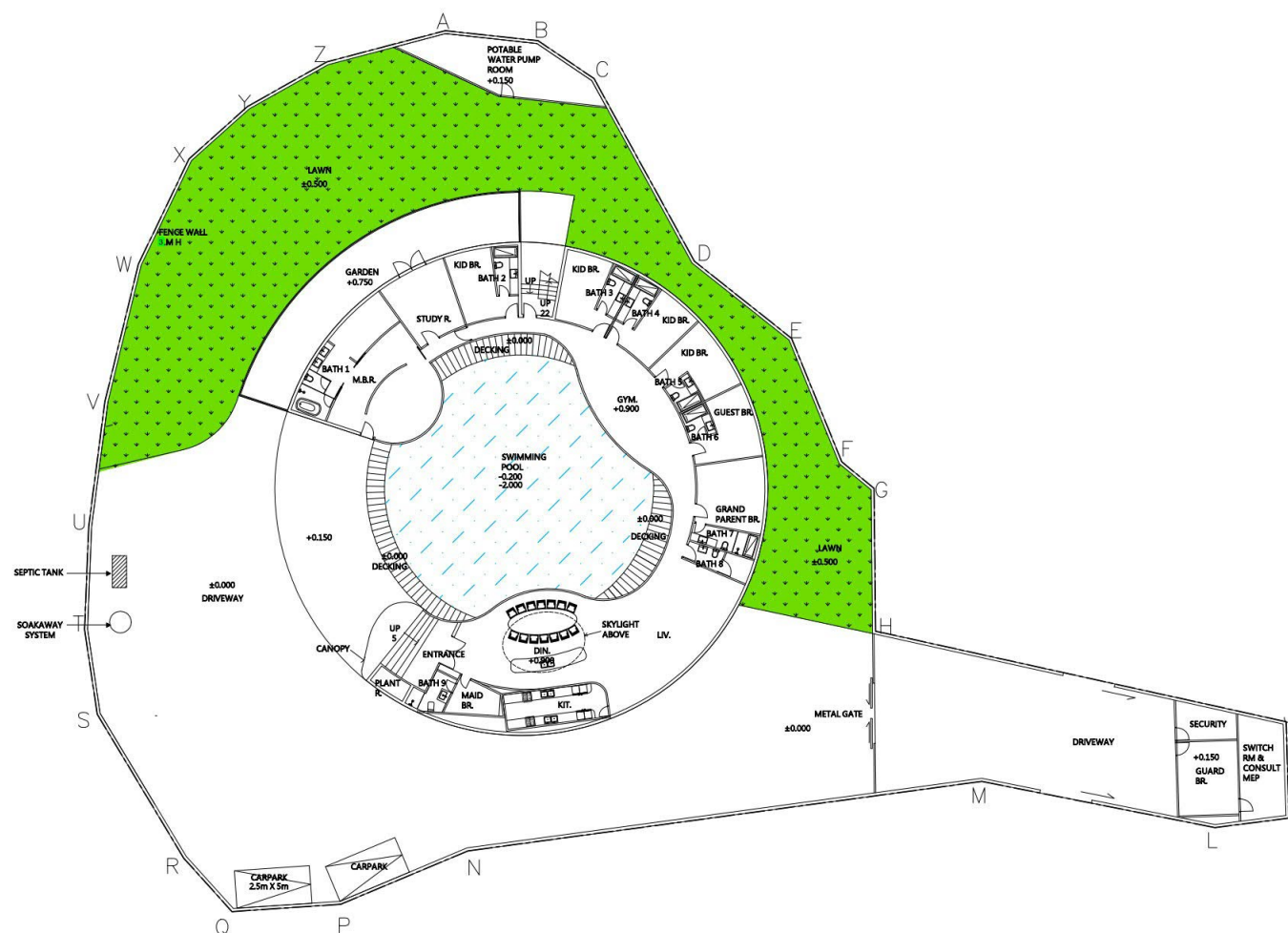
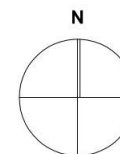

## DESIGN DRAWING

The Copyright of this Schedule / Drawing Remains with the Architect. No part of this Schedule / Drawing may be reproduced in any Form or by any Means without the Written Permission from ADO Ltd.

版權所有 不得翻印

Rev	Date	Description
-	-	-

Project:  
**PROPOSED HOUSE DEVELOPMENT  
AT LOT NO. 182 S.B. IN D.D. 128**

Drawing Title:  
**LANDSCAPE PLAN**



ADO LTD. 1808 TML Tower, 3 Hoi Shing Road, Tsuen Wan West, HK  
Tel: 2646-6381 Fax: 2634-6648  
Project reference Scale Drawn Checked Approved  
- 1:200 PY  
CAD reference Date Revision No./Date Read in conj. with drawing No.  
2022-02-16

(摘錄自申請人於 14. 9. 2023 呈交的進一步資料)  
(Extract from Applicant's Further  
Information Submitted on 14.9.2023)

參考編號  
REFERENCE No.  
**A/YL-HTF/1145**

繪圖 DRAWING  
**A-5**

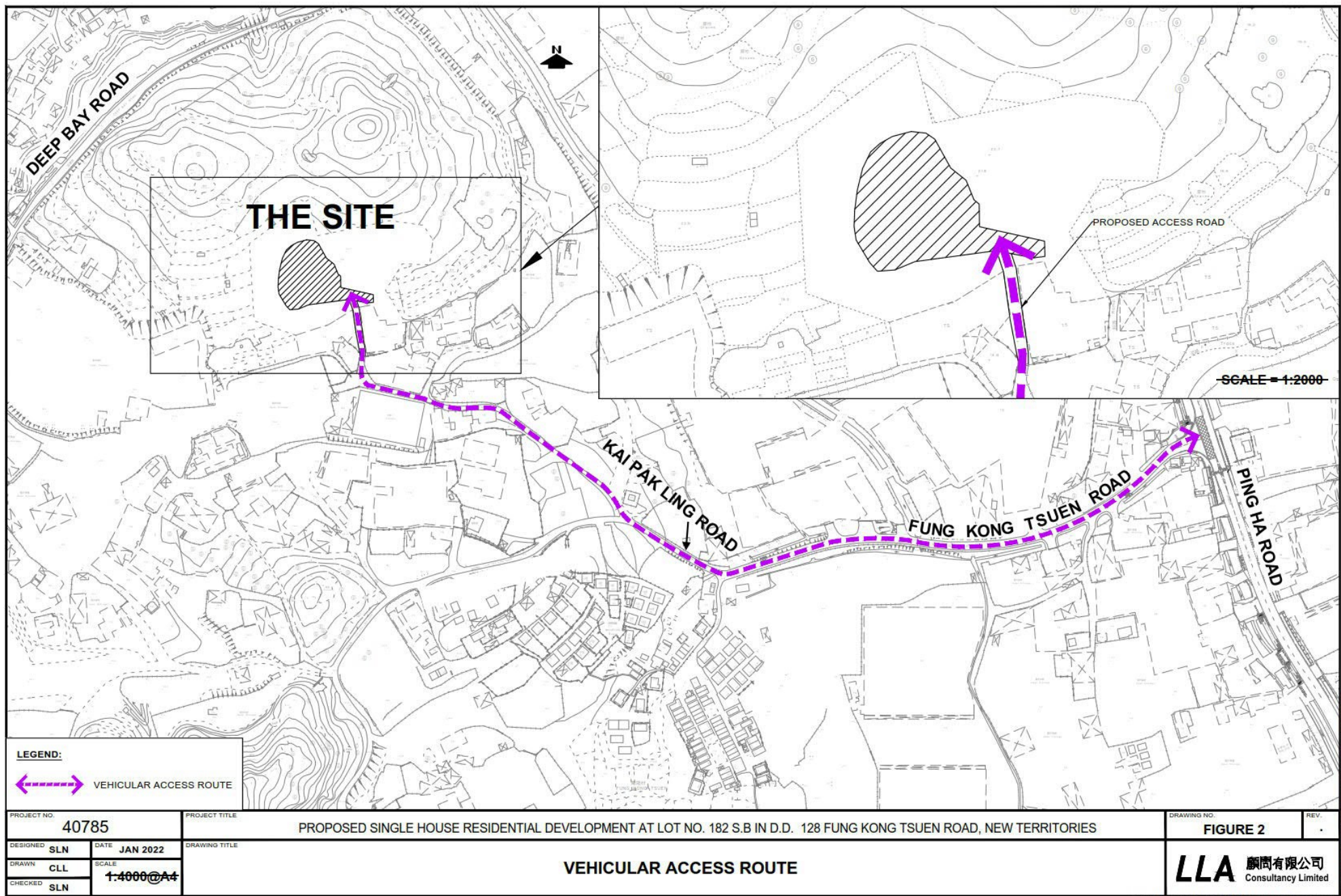

(摘錄自申請人於 14. 9. 2023 呈交的進一步資料)  
 (Extract from Applicant's Further  
 Information Submitted on 14.9.2023)

參考編號  
 REFERENCE No.  
 A/YL-HTF/1145

繪圖 DRAWING  
 A-6



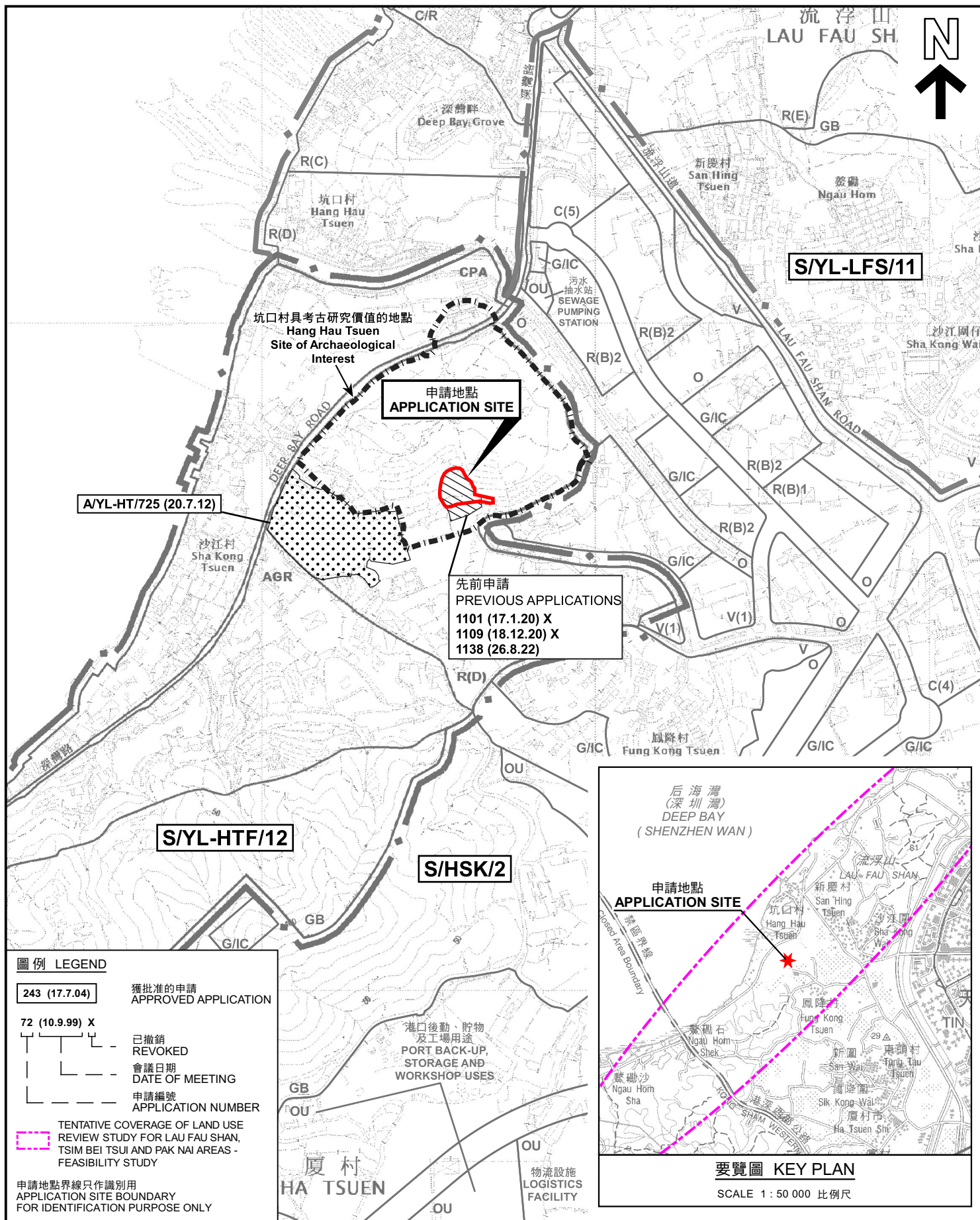

本摘要圖於2023年9月19日擬備，所根據的資料為於2018年10月16日核准的分區計劃大綱圖編號 S/YL-HTF/12 EXTRACT PLAN PREPARED ON 19.9.2023 BASED ON OUTLINE ZONING PLAN No. S/YL-HTF/12 APPROVED ON 16.10.2018

**位置圖 LOCATION PLAN**

擬議屋宇及挖土工程  
PROPOSED HOUSE AND EXCAVATION OF LAND  
LOT 182 S.B IN D.D.128,  
HA TSUEN, YUEN LONG, NEW TERRITORIES

SCALE 1 : 7 500 比例尺

米 100 0 100 200 300 米  
METRES

**規劃署 PLANNING DEPARTMENT**

參考編號 REFERENCE No.  
A/YL-HTF/1145

圖 PLAN  
A-1

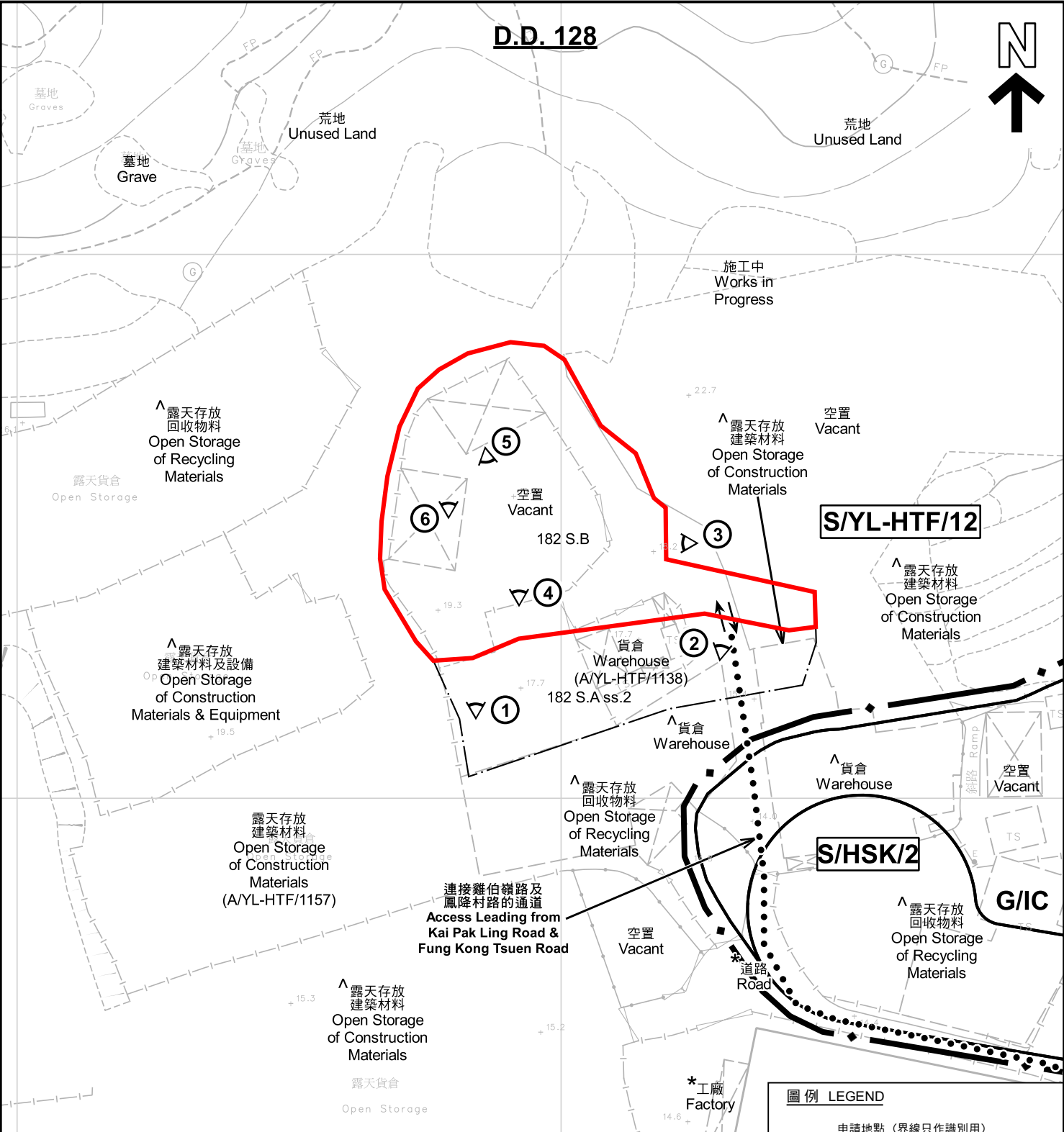

註釋 Notes :

- (1) 2023年7月14日勘測的土地用途  
Land uses shown on this plan are in accordance with the land use survey conducted by the Planning Department on 14.7.2023
- (2) \* 土地用途跟1992年3月勘測的土地用途一致  
Indicates that the use is the same as that revealed by the land use survey conducted by the Planning Department in Mar 1992
- (3) ^ 土地用途跟1992年3月勘測的土地用途有別  
Indicates that the use is different from that revealed by the land use survey conducted by the Planning Department in Mar 1992

圖例 LEGEND

- 申請地點 (界線只作識別用)  
APPLICATION SITE (BOUNDARY FOR IDENTIFICATION PURPOSE ONLY)
- R(D) 住宅 (丁類)  
RESIDENTIAL (GROUP D)
- G/IC 政府、機構或社區  
GOVERNMENT, INSTITUTION OR COMMUNITY
- ① 實地照片的觀景點  
VIEWING POINT OF SITE PHOTO
- ↔ 入口/出口  
INGRESS / EGRESS

平面圖 SITE PLAN

本摘要圖於2023年9月18日擬備，所根據的資料為測量圖編號 6-NW-1B  
EXTRACT PLAN PREPARED ON 18.9.2023 BASED ON SURVEY SHEET No. 6-NW-1B

擬議屋宇及挖土工程  
PROPOSED HOUSE AND EXCAVATION OF LAND  
LOT 182 S.B IN D.D.128,  
HA TSUEN, YUEN LONG, NEW TERRITORIES

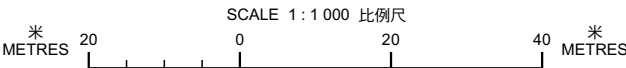

規劃署  
PLANNING  
DEPARTMENT



參考編號  
REFERENCE No.  
A/YL-HTF/1145

圖 PLAN  
A-2





### 航攝照片 AERIAL PHOTO

擬議屋宇及挖土工程  
新界元朗厦村丈量約份第128約地段第182號B分段  
LOT 182 S.B IN D.D.128,  
HA TSUEN, YUEN LONG, NEW TERRITORIES

規劃署  
PLANNING  
DEPARTMENT



參考編號  
REFERENCE No.  
A/YL-HTF/1145

圖 PLAN  
A-3

本摘要圖於2023年9月7日擬備，所根據的資料為地政總署於2022年1月19日拍得的航攝照片編號 E146614C  
EXTRACT PLAN PREPARED ON 7.9.2023  
BASED ON AERIAL PHOTO No.  
E146614C TAKEN ON 19.1.2022 BY  
LANDS DEPARTMENT





申請地點界線只作識別用 APPLICATION SITE BOUNDARY FOR IDENTIFICATION PURPOSE ONLY

### 實地照片 SITE PHOTOS

擬議屋宇及挖土工程  
新界元朗厦村丈量約份第128約地段第182號8分段  
PROPOSED HOUSE AND EXCAVATION OF LAND  
LOT 182 S.B IN D.D.128,  
HA TSUEN, YUEN LONG, NEW TERRITORIES

規劃署  
PLANNING  
DEPARTMENT



參考編號  
REFERENCE No.  
A/YL-HTF/1145

圖 PLAN  
A-4a

本圖於2023年9月7日擬備，所根據的資料為攝於2023年7月14日的實地照片  
PLAN PREPARED ON 7.9.2023  
BASED ON SITE PHOTOS  
TAKEN ON 14.7.2023





申請地點  
APPLICATION SITE



申請地點  
APPLICATION SITE

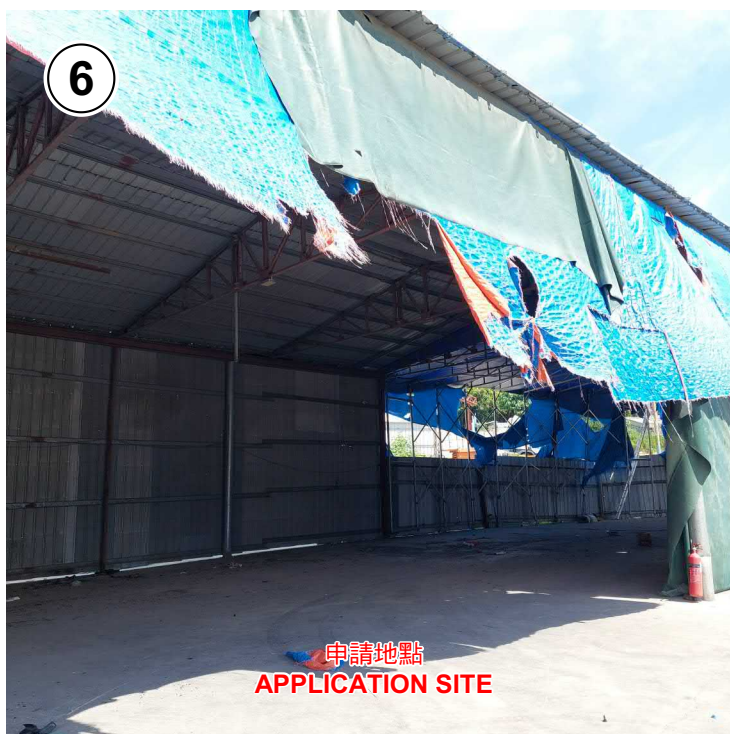

申請地點  
APPLICATION SITE

### 實地照片 SITE PHOTOS

擬議屋宇及挖土工程  
新界元朗厦村丈量約份第128約地段第182號B分段  
PROPOSED HOUSE AND EXCAVATION OF LAND  
LOT 182 S.B IN D.D.128,  
HA TSUEN, YUEN LONG, NEW TERRITORIES

規劃署  
PLANNING  
DEPARTMENT



參考編號  
REFERENCE No.  
A/YL-HTF/1145

圖 PLAN  
A-4b

本圖於2023年9月6日擬備，所根據的資料為攝於2023年7月14日的實地照片  
PLAN PREPARED ON 6.9.2023  
BASED ON SITE PHOTOS  
TAKEN ON 14.7.2023