

B	CONNECTION USING CORRUGATED STAINLESS STEEL TUBE ADDED	K.H. HO	15/4/21
A	GENERAL REVISION	C.M. LEE	12/2/09
REF.	REVISION	APPROVED	DATE

SCHEMATIC SERVICE MAIN CONNECTION



水務署
Water Supplies Department

APPROVED	C.H. NG AD/NW	DRAWING NO. WSD 1.44B (SHEET 1 OF 3)	CSWP
DATE	14/9/07		
SCALE	N.T.S.		

(摘錄自申請人於 5.9.2023 呈交的補充資料)
(Extract from Applicant's Supplementary
Information Submitted on 5.9.2023)

參考編號
REFERENCE No.
A/YL-HTF/1162

繪圖 DRAWING
A-2

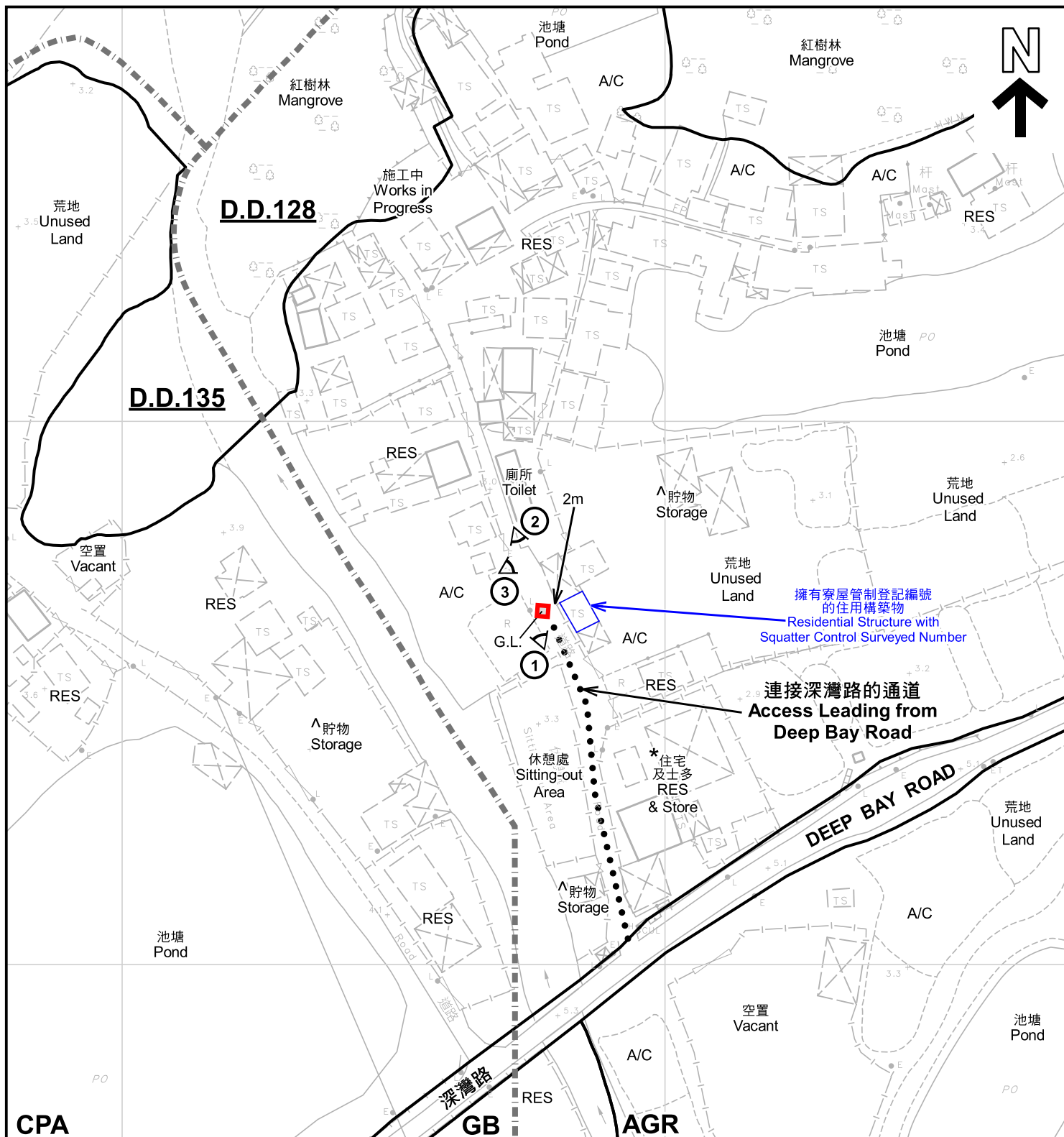

CPA

GB

AGR

註釋 Notes:

- (1) 2023年9月12日勘測的土地用途
Land uses shown on this plan are in accordance with the land use survey conducted by the Planning Department on 12.9.2023
- (2) * 土地用途跟1992年3月勘測的土地用途一致
Indicates that the use is the same as that revealed by the land use survey conducted by the Planning Department in Mar 1992
- (3) ^ 土地用途跟1992年3月勘測的土地用途有別
Indicates that the use is different from that revealed by the land use survey conducted by the Planning Department in Mar 1992

圖例 LEGEND

- | | | | |
|--|--|--|---|
| | 申請地點(界線只作識別用)
APPLICATION SITE (BOUNDARY FOR IDENTIFICATION PURPOSE ONLY) | | G.L. 政府土地
GOVERNMENT LAND |
| | AGR 農業
AGRICULTURE | | RES 住用構築物
RESIDENTIAL STRUCTURES |
| | GB 綠化地帶
GREEN BELT | | A/C 常耕農地
CULTIVATED AGRICULTURAL LAND |
| | CPA 海岸保護區
COASTAL PROTECTION AREA | | ① 實地照片的觀景點
VIEWING POINT OF SITE PHOTO |
| | | | 丈量約份界線
D.D. BOUNDARY |

平面圖 SITE PLAN

擬議挖土及填土工程以作准許的由政府落實的水務工程
新界元朗上白泥丈量約份128約的政府土地
PROPOSED EXCAVATION AND FILLING OF LAND FOR
PERMITTED WATERWORKS IMPLEMENTED BY GOVERNMENT
GOVERNMENT LAND IN D.D.128,
SHEUNG PAK NAI, YUEN LONG, NEW TERRITORIES

SCALE 1:1 000 比例尺

米 20 0 20 40 米
METRES

規 劃 署

PLANNING
DEPARTMENT



參考編號
REFERENCE No.

A/YL-HTF/1162

圖 PLAN

A-2

本摘要圖於2023年10月17日擬備，所根據的
資料為測量圖編號 5-NE-10B
EXTRACT PLAN PREPARED ON 17.10.2023
BASED ON SURVEY SHEET No.
5-NE-10B

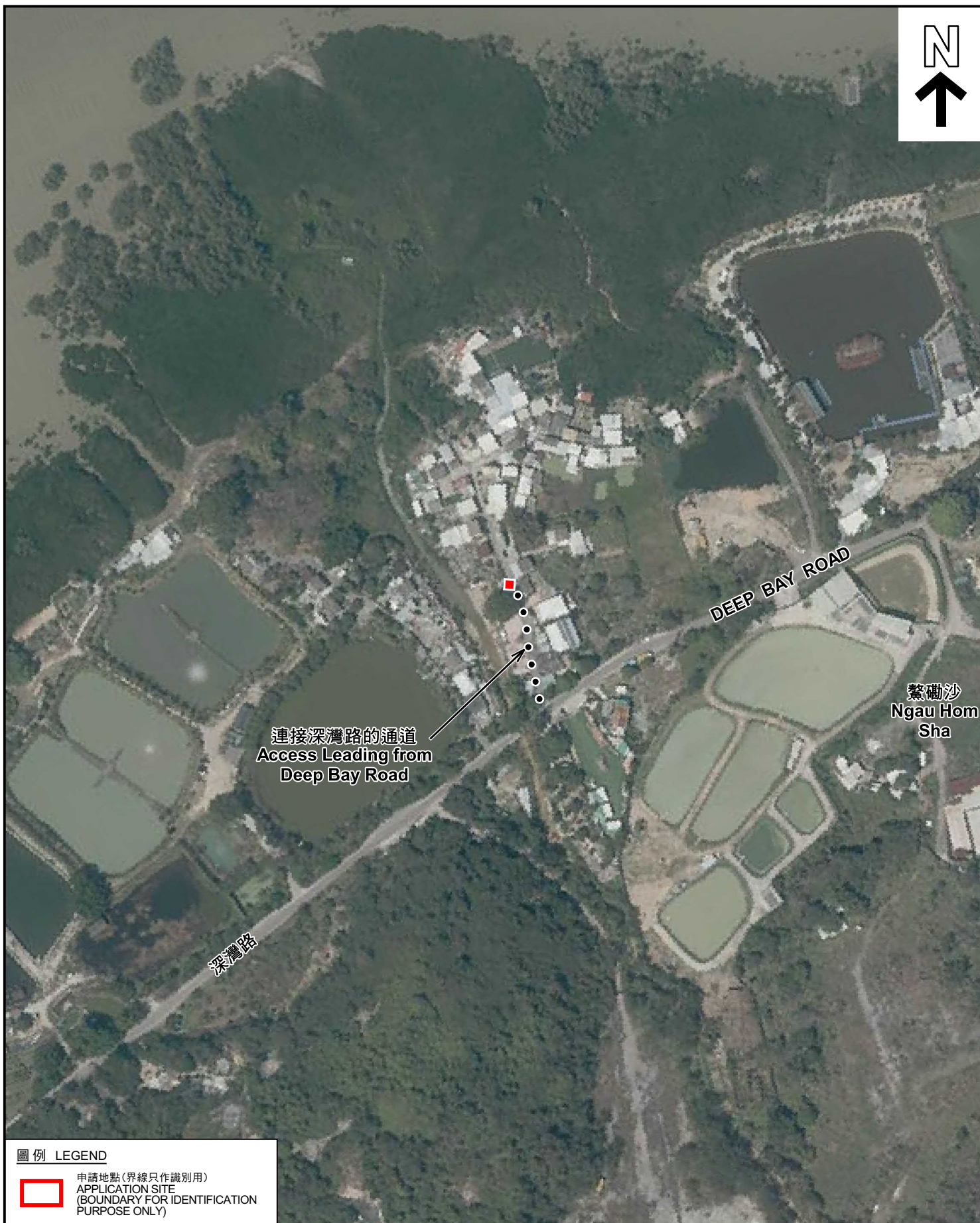

圖例 LEGEND



申請地點(界線只作識別用)
APPLICATION SITE
(BOUNDARY FOR IDENTIFICATION
PURPOSE ONLY)

本摘要圖於2023年10月10日擬備，所根據的資料為地政總署於2022年3月8日拍得的航攝照片編號 E152765C
EXTRACT PLAN PREPARED ON 10.10.2023
BASED ON AERIAL PHOTO No.
E152765C TAKEN ON 8.3.2022
BY LANDS DEPARTMENT

航攝照片 AERIAL PHOTO

擬議挖土及填土工程以作准許的由政府落實的水務工程
新界元朗上白泥丈量約份第128約的政府土地
PROPOSED EXCAVATION AND FILLING OF LAND FOR
PERMITTED WATERWORKS IMPLEMENTED BY GOVERNMENT
GOVERNMENT LAND IN D.D.128,
SHEUNG PAK NAI, YUEN LONG, NEW TERRITORIES

規劃署
PLANNING
DEPARTMENT



參考編號
REFERENCE No.
A/YL-HTF/1162

圖 PLAN
A-3



申請地點界線只作識別用 APPLICATION SITE BOUNDARY FOR IDENTIFICATION PURPOSE ONLY

實地照片 SITE PHOTOS

擬議挖土及填土工程以作准許的由政府落實的水務工程
新界元朗上白泥丈量約份第128約的政府土地
PROPOSED EXCAVATION AND FILLING OF LAND FOR
PERMITTED WATERWORKS IMPLEMENTED BY GOVERNMENT
GOVERNMENT LAND IN D.D.128,
SHEUNG PAK NAI, YUEN LONG, NEW TERRITORIES

規劃署
PLANNING
DEPARTMENT



參考編號
REFERENCE No.
A/YL-HTF/1162

圖 PLAN
A-4

本圖於2023年10月17日擬備，所根據的
資料為攝於2023年9月12日的實地照片
PLAN PREPARED ON 17.10.2023
BASED ON SITE PHOTOS
TAKEN ON 12.9.2023