

地段索引圖 LOT INDEX PLAN

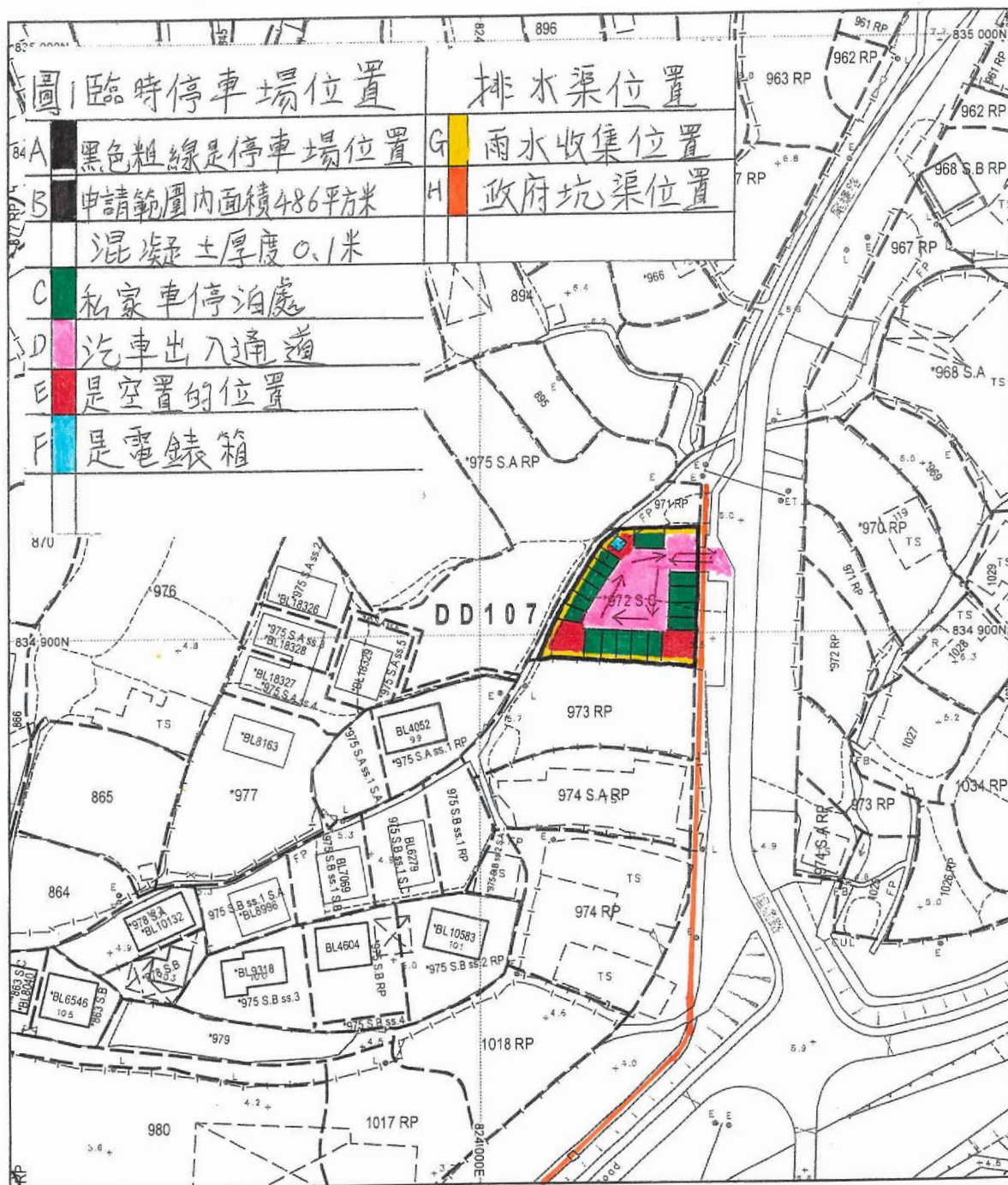

地政總署測繪處 Survey and Mapping Office, Lands Department.

比例尺 SCALE 1:1000

米 metres 10 0 10 20 30 40 50 metres

Locality :
Lot Index Plan No. : LIP_ORDER_NUM
District Survey Office : Lands Information Center
Date : 07-Feb-2024
Reference No. : 6-NE-1D,6-NE-2C

香港特別行政區政府 版權所有
© Copyright reserved - Hong Kong SAR Government
SMO-P01 20240207143007 10

摘要說明：本地段索引圖在其背景的地形圖上標示了各種永久和短期持有的土地的圖像界線。這些土地包括私人地段、政府撥地、短期租約批地，以及其他作核准用途的土地。請注意：(1)本索引圖上的資料會不時更新而不作事先通知；(2)索引圖的更新或會延後於有關資料的實際變更；以及(3)本索引圖中顯示的界線僅供識別之用，資料是否準確可靠，應徵詢專業土地測量師的意見。
免責說明：如因使用本地段索引圖，或因所依據的本索引圖資料出錯、遺漏、過時或有誤差而引致任何損失或損害，政府概不承擔任何法律責任。

Explanatory notes : This plan shows the graphical boundaries of different kinds of permanent and temporary land holdings with the topographic map in the backdrop. The land holdings as shown may include private lots, government land allocations, short term tenancies and other permitted uses of land. It must be noted that: (1) the information shown on this plan is subject to update without prior notification; (2) there may be time lag between an update and the related changes taken place; and (3) the graphical boundaries as shown are for identification purpose only and interpretation of their accuracy and reliability requires the advice from professional land surveyor.
Disclaimer : The Government shall not be responsible for any loss or damage howsoever arising from the use of this plan or its reliance upon its correctness.

(摘錄自申請人於 6.3.2024 呈交的申請書)
(Extract from Applicant's
Submission of 6.3.2024)

參考編號
REFERENCE No.
AYL-KTN/1001

繪圖
DRAWING
A - 1

圖例 LEGEND

- 243 (17.7.22) 獲批准的申請
APPROVED APPLICATION
- 244 (17.7.22) 被拒絕的申請
REJECTED APPLICATION
- 72 (10.9.22) X
已撤銷
REVOKED
- 會議日期
DATE OF MEETING
- 申請編號
APPLICATION NUMBER

申請地點界線只作識別用
APPLICATION SITE BOUNDARY
FOR IDENTIFICATION PURPOSE ONLY



申請地點
APPLICATION SITE

要覽圖 KEY PLAN

SCALE 1 : 50 000 比例尺

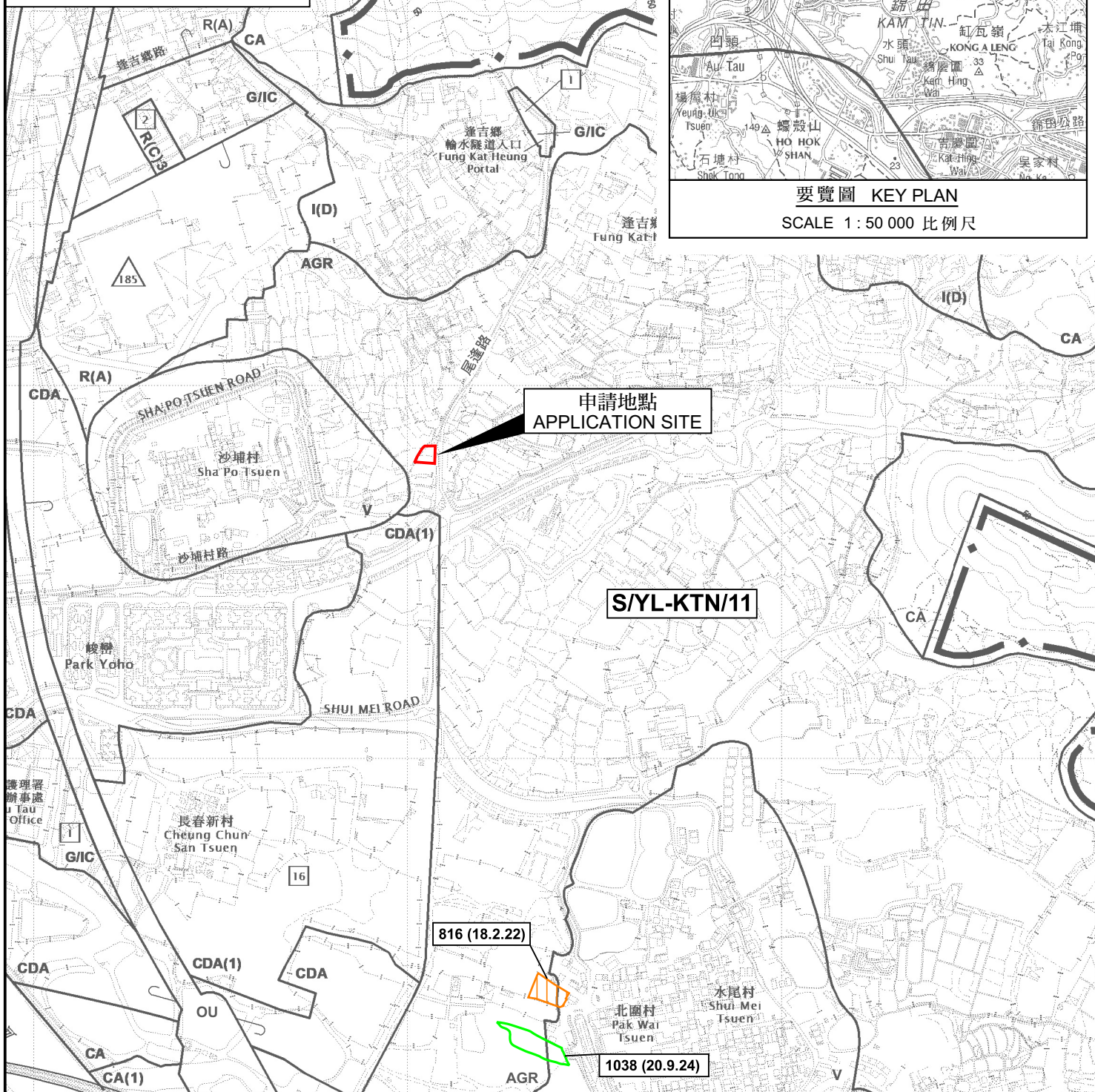

位置圖 LOCATION PLAN

擬議臨時公眾停車場(貨櫃車除外)(為期3年)及相關的填土工程
新界元朗錦田達吉鄉丈量約份第107約地段第972號C分段(部分)
PROPOSED TEMPORARY PUBLIC VEHICLE PARK
(EXCLUDING CONTAINER VEHICLE)
FOR A PERIOD OF 3 YEARS AND ASSOCIATED FILLING OF LAND
LOT 972 S.C (PART) IN D.D.107,
FUNG KAT HEUNG, KAM TIN, YUEN LONG, NEW TERRITORIES

SCALE 1 : 7 500 比例尺

米 100 0 100 200 300 米
METRES

規劃署
PLANNING
DEPARTMENT



參考編號
REFERENCE No.
A/YL-KTN/1001

圖 PLAN
A-1

本摘要圖於2024年10月8日擬備，
所根據的資料為於2023年12月5日
核准的分區計劃大綱圖編號 S/YL-KTN/11
EXTRACT PLAN PREPARED ON 8.10.2024
BASED ON OUTLINE ZONING PLAN No.
S/YL-KTN/11 APPROVED ON 5.12.2023

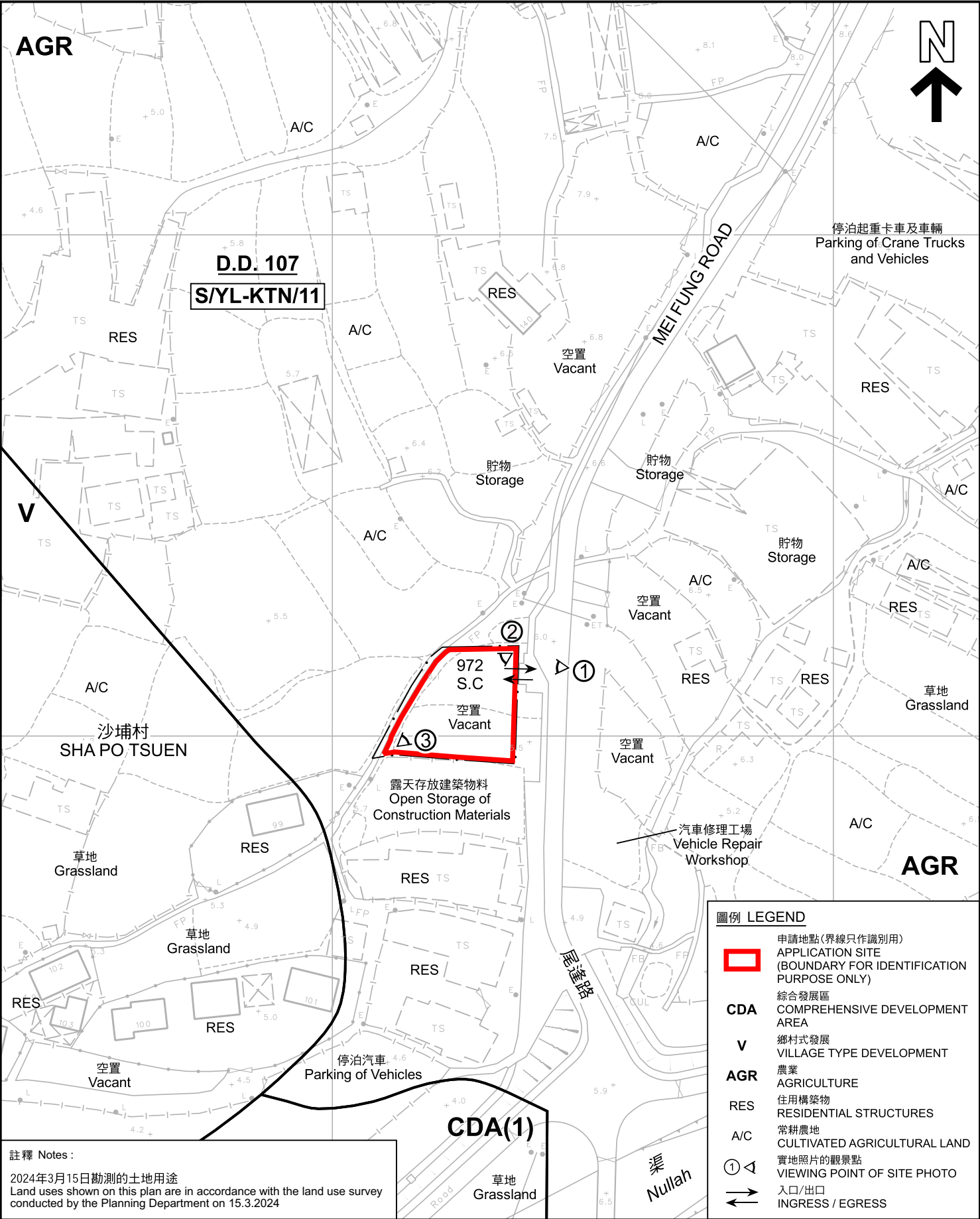

註釋 Notes :
2024年3月15日勘測的土地用途
Land uses shown on this plan are in accordance with the land use survey conducted by the Planning Department on 15.3.2024

本摘要圖於2024年10月17日擬備，
所根據的資料為測量圖編號
6-NE-1D 及 2C
EXTRACT PLAN PREPARED ON 17.10.2024
BASED ON SURVEY SHEETS No.
6-NE-1D & 2C

平面圖 SITE PLAN
擬議臨時公眾停車場(貨櫃車除外)(為期3年)及相關的填土工程
新界元朗錦田達吉鄉丈量約份第107約地段第972號C分段(部分)
PROPOSED TEMPORARY PUBLIC VEHICLE PARK
(EXCLUDING CONTAINER VEHICLE)
FOR A PERIOD OF 3 YEARS AND ASSOCIATED FILLING OF LAND
LOT 972 S.C (PART) IN D.D.107,
FUNG KAT HEUNG, KAM TIN, YUEN LONG, NEW TERRITORIES
SCALE 1 : 1 000 比例尺
米 20 0 20 40 米
METRES

規劃署
PLANNING
DEPARTMENT
參考編號
REFERENCE No.
A/YL-KTN/1001
圖 PLAN
A-2

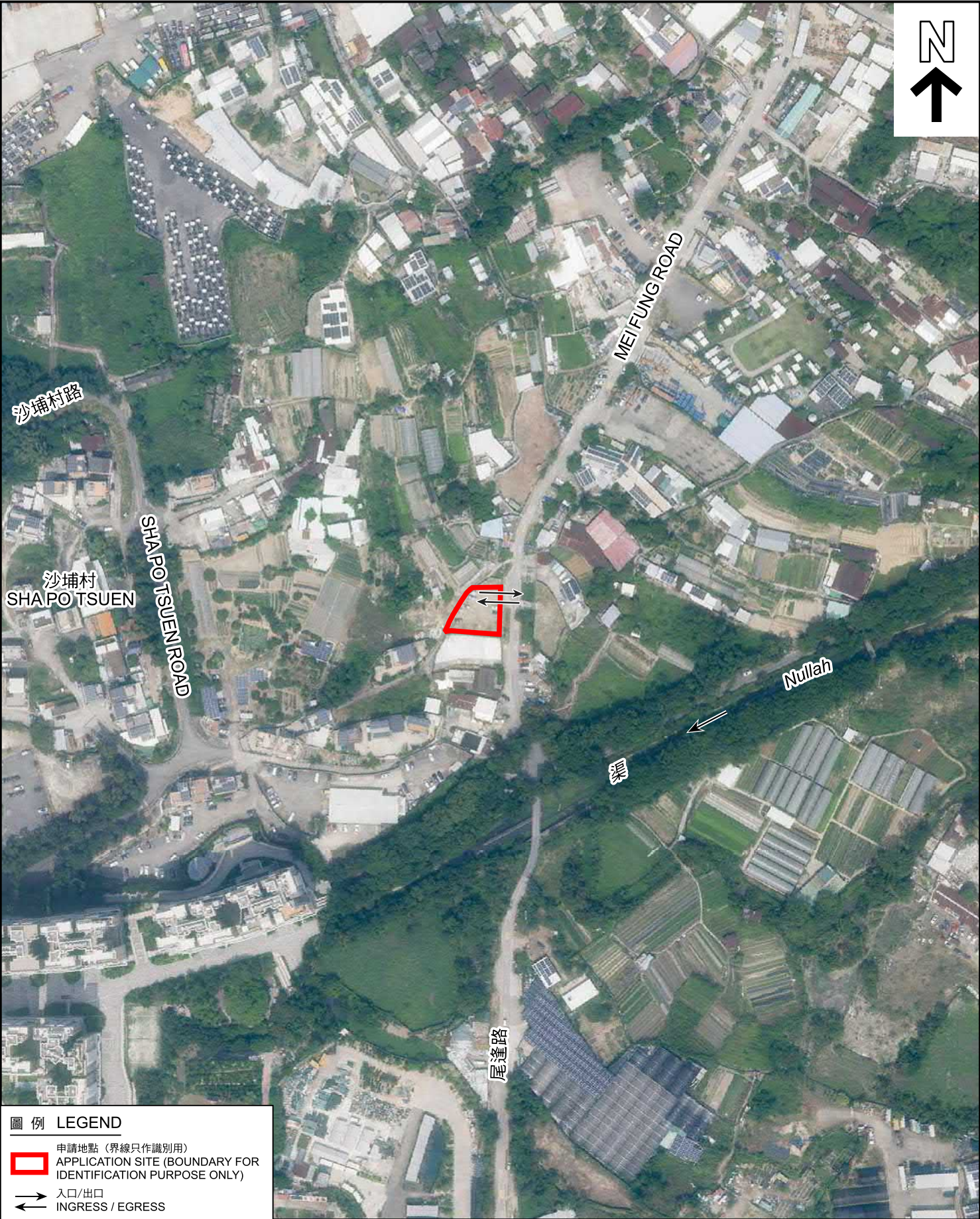

圖例 LEGEND

 申請地點 (界線只作識別用)
APPLICATION SITE (BOUNDARY FOR IDENTIFICATION PURPOSE ONLY)

 入口/出口
INGRESS / EGRESS

本摘要圖於2024年10月8日擬備，
所根據的資料為地政總署於2023年10月5日
拍得的航攝照片編號 E210155C
EXTRACT PLAN PREPARED ON 8.10.2024
BASED ON AERIAL PHOTO No.
E210155C TAKEN ON 5.10.2023
BY LANDS DEPARTMENT

航攝照片 AERIAL PHOTO

擬議臨時公眾停車場(貨櫃車除外)(為期3年)及相關的填土工程
新界元朗錦田達吉鄉丈量約份第107約地段第972號C分段(部分)
PROPOSED TEMPORARY PUBLIC VEHICLE PARK
(EXCLUDING CONTAINER VEHICLE)
FOR A PERIOD OF 3 YEARS AND ASSOCIATED FILLING OF LAND
LOT 972 S.C (PART) IN D.D.107,
FUNG KAT HEUNG, KAM TIN, YUEN LONG, NEW TERRITORIES

規劃署 PLANNING DEPARTMENT		
參考編號 REFERENCE No. A/YL-KTN/1001	圖 PLAN A-3	



申請地點界線只作識別用 APPLICATION SITE BOUNDARY FOR IDENTIFICATION PURPOSE ONLY

<p>本圖於2024年10月8日擬備，所根據的資料為攝於2024年9月5日的實地照片 PLAN PREPARED ON 8.10.2024 BASED ON SITE PHOTOS TAKEN ON 5.9.2024</p>	<p>實地照片 SITE PHOTOS</p> <p>擬議臨時公眾停車場(貨櫃車除外)(為期3年)及相關的填土工程 新界元朗錦田逢吉鄉丈量約份第107約地段第972號C分段(部分) PROPOSED TEMPORARY PUBLIC VEHICLE PARK (EXCLUDING CONTAINER VEHICLE) FOR A PERIOD OF 3 YEARS AND ASSOCIATED FILLING OF LAND LOT 972 S.C (PART) IN D.D.107, FUNG KAT HEUNG, KAM TIN, YUEN LONG, NEW TERRITORIES</p>	<p>規劃署 PLANNING DEPARTMENT</p> <p>參考編號 REFERENCE No. A/YL-KTN/1001</p> <p></p> <p>圖 PLAN A-4</p>
--	--	--