

Proposed Structures Detail

Warehouse (Excluding D.G.G.) with Ancillary Office

Non-Domestic GFA: About 225 m²

Height: Not Exceeding 8m

Storey: 1

Electric Meter Room

Non-Domestic GFA: About 2.25 m²

Height: Not Exceeding 3.5m

Storey: 1

Private Car Parking Space

Dimension: 2.5 m x 5 m

Unit(s): 2

Light-Goods Vehicle L/UL Space

Dimension: 3.5 m x 7 m

Unit(s): 2

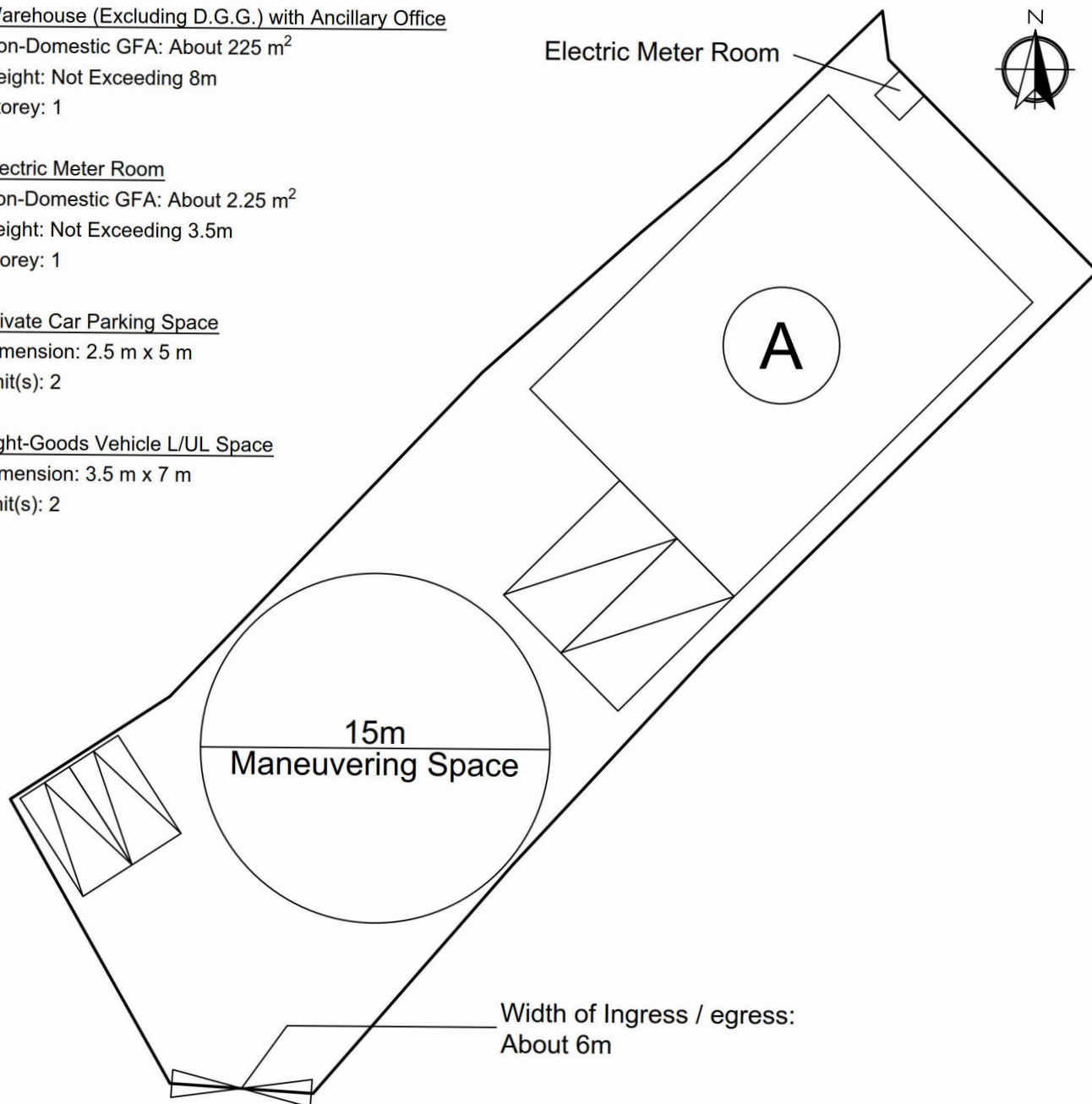

Legend:

⌵ Ingress/egress (Width: About 6m)

□ Proposed Structures

▤ Private Car Parking Space

▨ LGV L/UL Space

Ⓐ Warehouse

Total Area: 794.4 m² (About)

Covered Area: 227.25 m² (About)

Uncovered Area: 567.15 m² (About)

Non-Domestic GFA: 227.25 m² (About)

Nos. of Proposed Structures: 2

Appendix 2

Location: DD 107 Lot 1864 (Part) and
Adjacent Government Land

OZP: S/YL-KTN/11
District: Kam Tin North
Zoning: Agriculture

Date: 18 June 2024

Proposed Layout Plan

擬議佈局平面圖

擬議臨時貨倉（危險品倉庫除外）
連附屬設施（為期3年）及填土工程

Proposed Temporary Warehouse (excluding
Dangerous Goods Godown) with Ancillary
Facilities
for a Period of 3 Years and Filling of Land

SCALE

—1:250—

@A4

For Identification Only

Drawing No.:

2-01

(摘錄自申請人於 27. 8. 2024 呈交的進一步資料)
(Extract from Applicant's Further
Information Submitted on 27.8.2024)

參考編號
REFERENCE No.
A/YL-KTN/1017

繪圖
DRAWING
A - 1



Existing Site Level: +13.4 mPD (About)

Proposed Site Level: +13.7 mPD (About)

Material of Filling: Concrete

Depth of Filling: 0.3 m (About)

Application Site

Existing Site Level: +13.4 mPD (About)

Proposed Site Level: +13.6 mPD (About)

Material of Filling: Concrete

Depth of Filling: 0.2 m (About)

Paved Area: About 794.4 m²

Legend:



Paved Area 平整範圍

Appendix 4

Location: DD 107 Lot 1864 (Part)
Adjacent Government Land

OZP: S/YL-KTN/11
District: Kam Tin North
Zoning: Agriculture

Date: 29 April 2024

Paved Area

平整位置圖

擬議臨時貨倉 (危險品倉庫除外)
連附屬設施(為期3年)及填土工程

Proposed Temporary Warehouse (excluding
Dangerous Goods Godown) with Ancillary
Facilities
for a Period of 3 Years and Filling of Land

SCALE

—1:250—

@A4

For Identification Only

Drawing No.:

4-01

(摘錄自申請人於 16. 5. 2024 呈交的申請書)
(Extract from Applicant's
Submission of 16.5.2024)

參考編號
REFERENCE No.
A/YL-KTN/1017

繪圖
DRAWING
A - 2

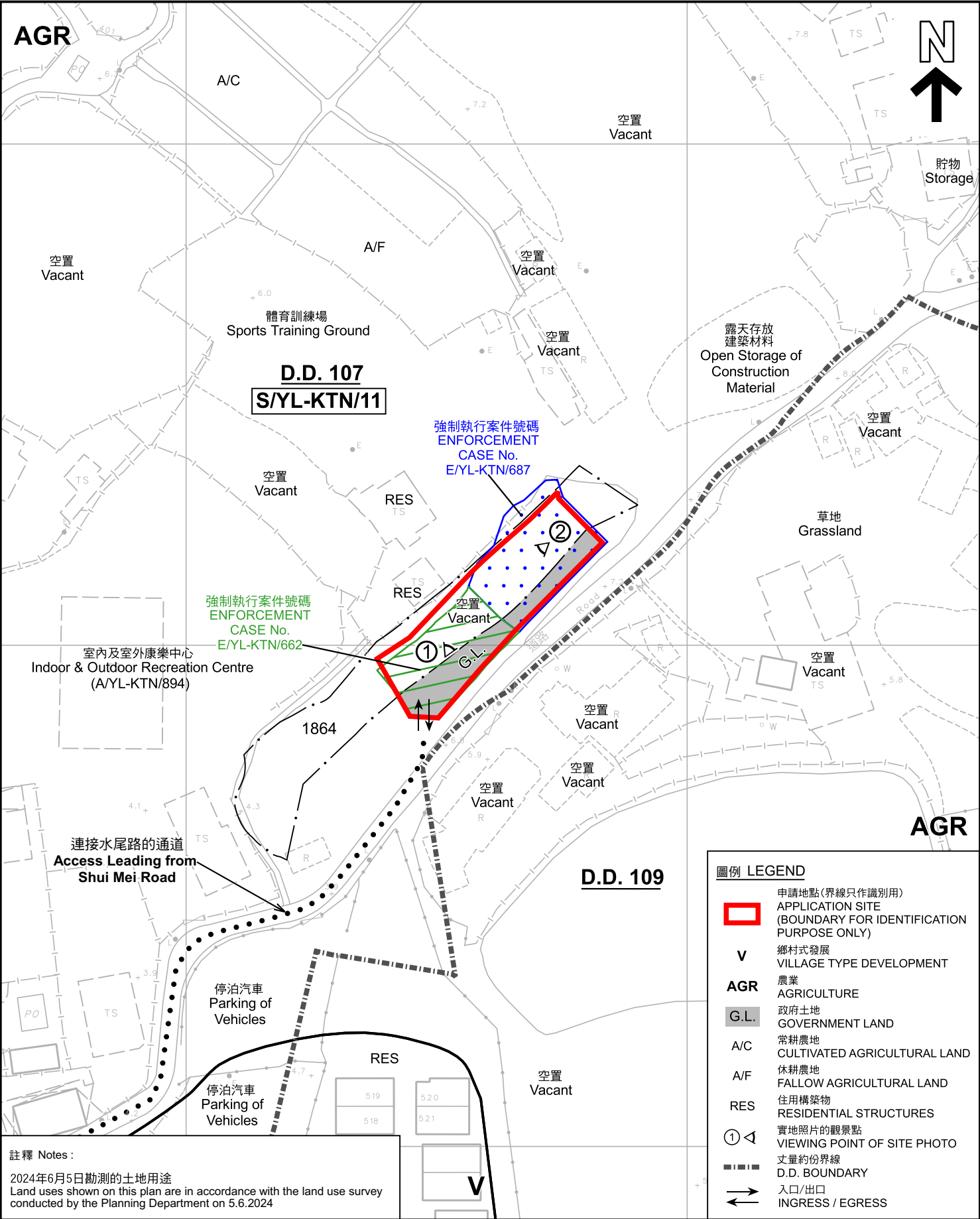

註釋 Notes :
2024年6月5日勘測的土地用途
Land uses shown on this plan are in accordance with the land use survey conducted by the Planning Department on 5.6.2024

本摘要圖於2024年10月21日擬備，
所根據的資料為測量圖編號
6-NE-7A
EXTRACT PLAN PREPARED ON 21.10.2024
BASED ON SURVEY SHEET No.
6-NE-7A

平面圖 SITE PLAN

擬議臨時貨倉(危險品倉庫除外)(為期3年)及填土工程
新界元朗錦田丈量約份第107約地段第1864號(部分)和毗連政府土地
PROPOSED TEMPORARY WAREHOUSE
(EXCLUDING DANGEROUS GOODS GODOWN)
FOR A PERIOD OF 3 YEARS AND FILLING OF LAND
LOT 1864 (PART) IN D.D. 107 AND ADJOINING GOVERNMENT LAND,
KAM TIN, YUEN LONG, NEW TERRITORIES

SCALE 1:1 000 比例尺

米 20 0 20 40 米
METRES

規劃署
PLANNING
DEPARTMENT

參考編號
REFERENCE No.
A/YL-KTN/1017

圖 PLAN
A-2



圖例 LEGEND

 申請地點 (界線只作識別用)
APPLICATION SITE (BOUNDARY FOR IDENTIFICATION PURPOSE ONLY)

 入口/出口
INGRESS / EGRESS

本摘要圖於2024年10月21日擬備，
所根據的資料為地政總署於2023年10月5日
拍得的航攝照片編號 E210081C
EXTRACT PLAN PREPARED ON 21.10.2024
BASED ON AERIAL PHOTO NO.
E210081C TAKEN ON
5.10.2023 BY LANDS DEPARTMENT

航攝照片 AERIAL PHOTO

擬議臨時貨倉(危險品倉庫除外)(為期3年)及填土工程
新界元朗錦田丈量約份第107約地段第1864號(部分)和毗連政府土地
PROPOSED TEMPORARY WAREHOUSE
(EXCLUDING DANGEROUS GOODS GODOWN)
FOR A PERIOD OF 3 YEARS AND FILLING OF LAND
LOT 1864 (PART) IN D.D. 107 AND ADJOINING GOVERNMENT LAND,
KAM TIN, YUEN LONG, NEW TERRITORIES

規劃署
PLANNING
DEPARTMENT

參考編號
REFERENCE No.
A/YL-KTN/1017

圖 PLAN
A-3



1



2



申請地點界線只作識別用 APPLICATION SITE BOUNDARY FOR IDENTIFICATION PURPOSE ONLY

實地照片 SITE PHOTOS

擬議臨時貨倉(危險品倉庫除外)(為期3年)及填土工程
新界元朗錦田丈量約份第107約地段第1864號(部分)和毗連政府土地
PROPOSED TEMPORARY WAREHOUSE
(EXCLUDING DANGEROUS GOODS GODOWN)
FOR A PERIOD OF 3 YEARS AND FILLING OF LAND
LOT 1864 (PART) IN D.D. 107 AND ADJOINING GOVERNMENT LAND,
KAM TIN, YUEN LONG, NEW TERRITORIES

規劃署
PLANNING
DEPARTMENT



參考編號
REFERENCE No.
A/YL-KTN/1017

圖 PLAN
A-4

本圖於2024年10月21日擬備，所根據的
資料為攝於2024年10月10日的實地照片
PLAN PREPARED ON 21.10.2024
BASED ON SITE PHOTOS
TAKEN ON 10.10.2024