

(摘錄自申請人於 29.9.2021 呈交的申請書)
 (Extract from Applicant's
 Submission of 29.9.2021)

參考編號
 REFERENCE No.
 A/YL-KTN/792

繪圖 DRAWING
 A-1

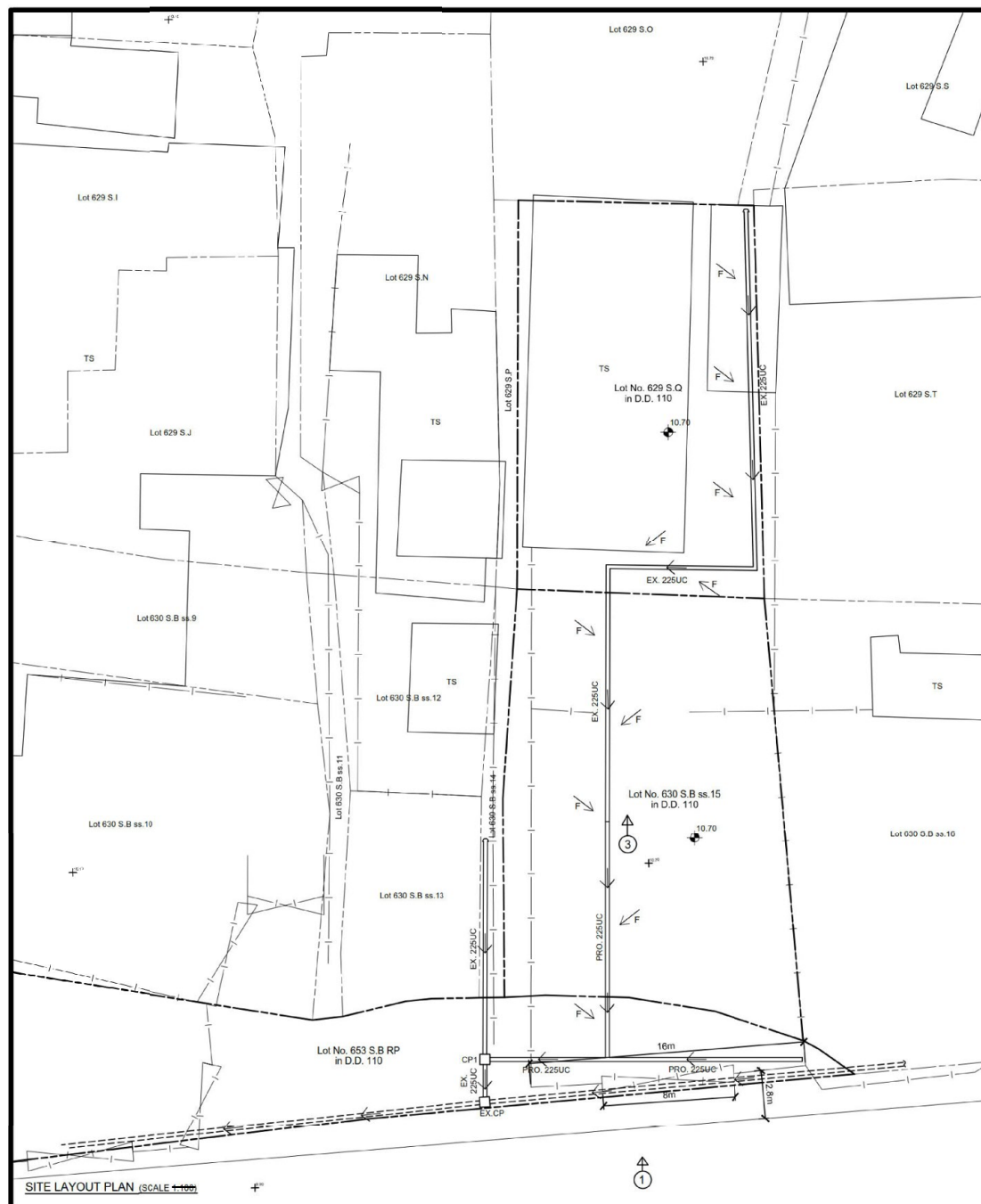

COLOUR INDICATION

- PROPOSED STORMWATER WORKS
- PROPOSED SEWERAGE PIPELINE
- CONCRETE WORKS
- STEEL WORKS

LEGEND

- FLOW PATTERN
- SUBJECT LOT BOUNDARY
- SUBJECT BUILDING LINE
- 225mm / 300mm U-CHANNEL with CONC./C.I. COVER
- PROPOSED 100mm UPVC PIPE FOR RAINWATER ROOF FALL
- PROPOSED 150mm/200mm UPVC SOIL AND WASTE PIPE
- EXISTING STORMWATER MANHOLE
- PROPOSED STORMWATER CATCHPIT
- PROPOSED SEWERAGE MANHOLE
- EXISTING GOVERNMENT SEWERAGE MANHOLE
- PROPOSED SEWERAGE TERMINAL MANHOLE
- C.I. COVER LEVEL
- I.L. INVERT LEVEL
- D.T.L. DISCONNECTING TRAP LEVEL

NOTES FOR DRAINAGE WORKS

1. Concrete mix to be grade 30D/20 design mix and comply with CSI:1990.
2. Blinding layer to be grade 15P mix.
3. Concrete cover to main steel bar to be 50mm.
4. Reinforcement marked "R" denote mild steel bar (fy=250 MPa) and marked "Y" denote high tensile steel bar (fy=460 MPa) in compliance with B.S.4449: 1988 and CSI: 1995.
5. Confirm that the invert levels of inlet u-channels and outlet u-channels are the same.
6. Confirm that the levels of inlet invert and outlet invert of the proposed catchpits are the same.

NOTE FOR TRANSPORT DEPARTMENT

- a. The bus routes that can go directly to the applicant's location are :
251B, 54, 77K and 608.

Site Photo



Photo - 01



BLOCK PLAN (SCALE 1:1000)

REVISION	
NO.	DATE
THIS SET OF DRAWING INCLUDES:	
DLO Ref:	
Our Ref:	
	NAME DATE
DRAWN	Veronica Chiu 12/2019
CHECKED	Vincent Li 12/2019
PROJECT	
Lots 629 S.Q, 630 S.B SS.15 and 653 S.B RP (Part) in D.D. 110, PAT HEUNG, YUEN LONG, N.T.	
DRAWING TITLE	
BLOCK PLAN, SITE LAYOUT PLAN	
DRAWING NO.	
SL - 1	
SCALE	
AS SHOWN	
WINLI 永利建設 CONSULTING ENGINEERS	

(摘錄自申請人於 21.1.2022 呈交的進一步資料)
(Extract from Applicant's Further
Information Submitted on 21.1.2022)

參考編號
REFERENCE No.
A/YL-KTN/792

繪圖 DRAWING
A-2



圖例 LEGEND



申請地點(界線只作識別用)
APPLICATION SITE
(BOUNDARY FOR IDENTIFICATION
PURPOSE ONLY)

本摘要圖於2022年6月21日擬備，所根據的資料為地政總署於2021年7月23日拍得的航攝照片編號 E140018C
EXTRACT PLAN PREPARED ON 21.6.2022
BASED ON AERIAL PHOTO No.
E140018C TAKEN ON 23.7.2021
BY LANDS DEPARTMENT

航攝照片 AERIAL PHOTO

臨時露天存放私家車及汽車零件 (為期3年)
新界元朗錦田丈量約份第110約多個地段
TEMPORARY OPEN STORAGE OF PRIVATE VEHICLES AND
VEHICLE PARTS FOR A PERIOD OF 3 YEARS
VARIOUS LOTS IN D.D.110, KAM TIN, YUEN LONG, N.T.

規劃署
PLANNING
DEPARTMENT



參考編號
REFERENCE No.
A/YL-KTN/792

圖 PLAN
A-3

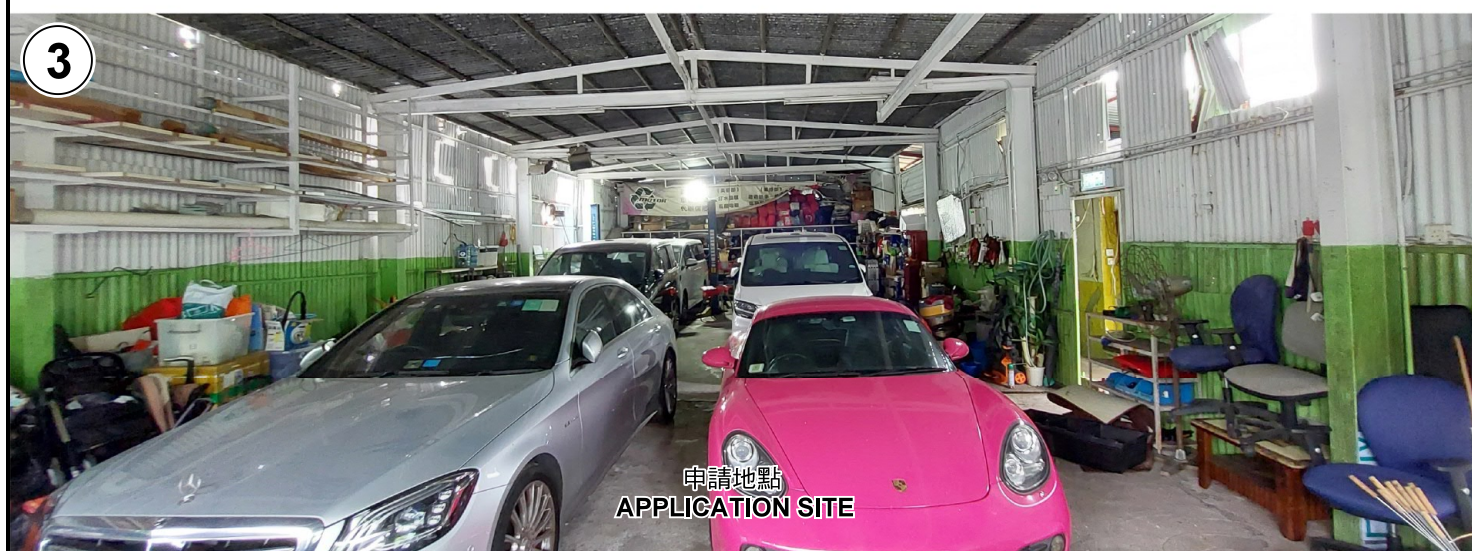

申請地點界線只作識別用 APPLICATION SITE BOUNDARY FOR IDENTIFICATION PURPOSE ONLY

實地照片 SITE PHOTOS

臨時露天存放私家車及汽車零件（為期3年）
新界元朗錦田丈量約份第110約多個地段
TEMPORARY OPEN STORAGE OF PRIVATE VEHICLES AND
VEHICLE PARTS FOR A PERIOD OF 3 YEARS
VARIOUS LOTS IN D.D.110, KAM TIN, YUEN LONG, N.T.

規劃署
PLANNING
DEPARTMENT



參考編號
REFERENCE No.
A/YL-KTN/792

圖 PLAN
A-4

本圖於2022年6月23日擬備，所根據的
資料為攝於2022年6月17日的實地照片
PLAN PREPARED ON 23.6.2022
BASED ON SITE PHOTOS
TAKEN ON 17.6.2022