

(摘錄自申請人於 6. 12. 2021 呈交的申請書)
(Extract from Applicant's Submission of 6.12.2021)

參考編號
REFERENCE No.
A/YL-KTN/809

繪圖 DRAWING
A-1

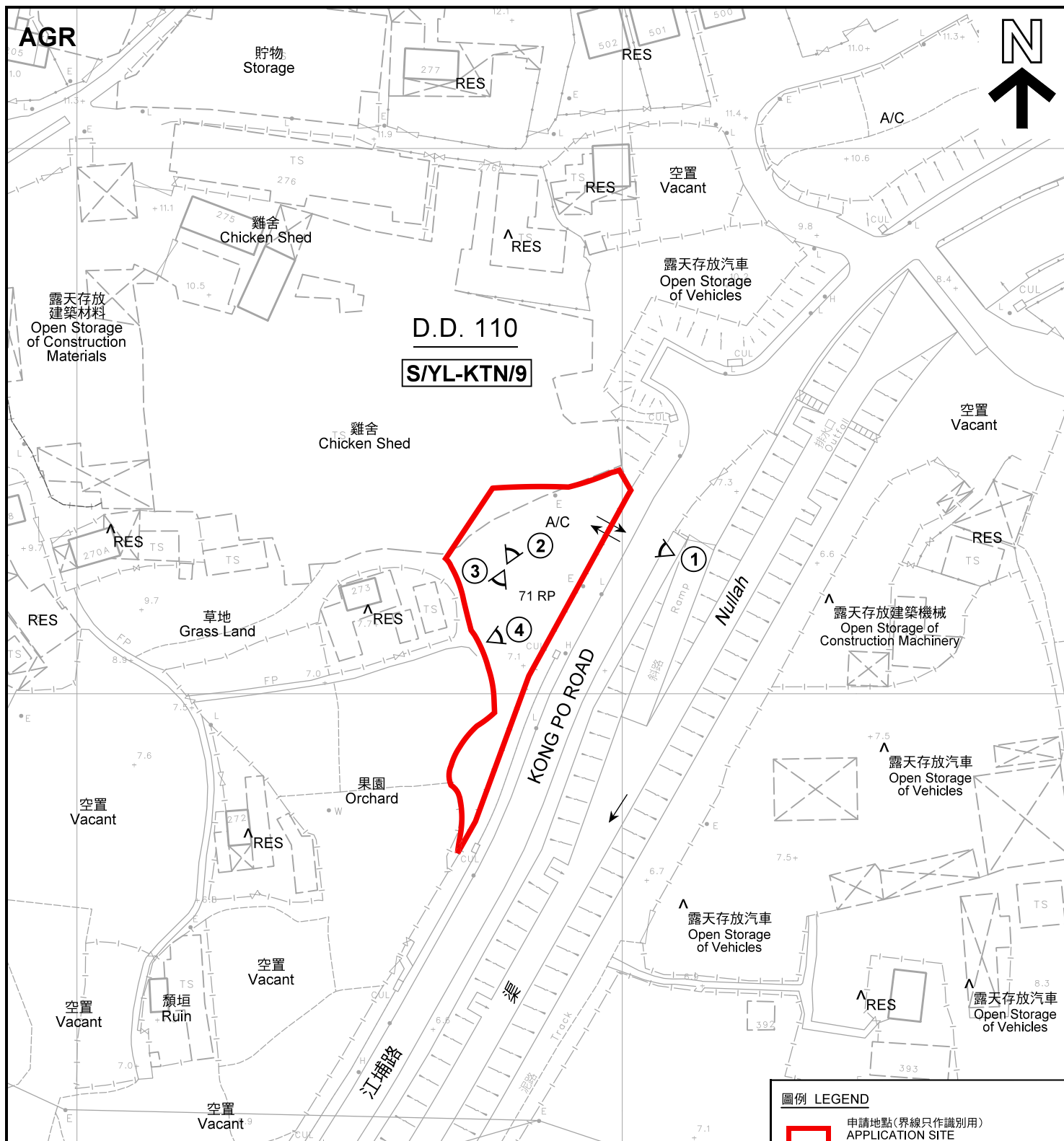

註釋 Notes :

- (1) 2021年12月14日勘測的土地用途
Land uses shown on this plan are in accordance with the land use survey conducted by the Planning Department on 14.12.2021
- (2) * 土地用途跟1992年2月勘測的土地用途一致
Indicates that the use is the same as that revealed by the land use survey conducted by the Planning Department in Feb 1992
- (3) ^ 土地用途跟1992年2月勘測的土地用途有別
Indicates that the use is different from that revealed by the land use survey conducted by the Planning Department in Feb 1992

平面圖 SITE PLAN

擬議臨時動物寄養所連附屬設施(為期五年)及填土工程
新界元朗丈量約份第110約地段第71號餘段
PROPOSED TEMPORARY ANIMAL BOARDING ESTABLISHMENT
WITH ANCILLARY FACILITIES FOR A PERIOD
OF 5 YEARS AND FILLING OF LAND
LOT 71 RP IN D.D. 110, YUEN LONG, N.T.

SCALE 1 : 1 000 比例尺

米 20 0 20 40 米
METRES

規劃署
PLANNING
DEPARTMENT



參考編號
REFERENCE No.
A/YL-KTN/809

圖 **PLAN**
A-2

本摘要圖於2021年12月22日擬備，所根據的資料為測量圖編號 6-NE-8C
EXTRACT PLAN PREPARED ON 22.12.2021
BASED ON SURVEY SHEET No.
6-NE-8C



圖例 LEGEND



申請地點(界線只作識別用)
APPLICATION SITE
(BOUNDARY FOR IDENTIFICATION
PURPOSE ONLY)

本摘要圖於2021年12月22日擬備，所根據的資料為地政總署於2021年1月19日拍得的航攝照片編號 E130846C
EXTRACT PLAN PREPARED ON 22.12.2021
BASED ON AERIAL PHOTO No.
E130846C TAKEN ON 19.1.2021
BY LANDS DEPARTMENT

航攝照片 AERIAL PHOTO

擬議臨時動物寄養所連附屬設施（為期五年）及填土工程
新界元朗丈量約份第110約地段第71號餘段
PROPOSED TEMPORARY ANIMAL BOARDING ESTABLISHMENT
WITH ANCILLARY FACILITIES FOR A PERIOD
OF 5 YEARS AND FILLING OF LAND
LOT 71 RP IN D.D. 110, YUEN LONG, N.T.

規劃署
PLANNING
DEPARTMENT



參考編號
REFERENCE No.
A/YL-KTN/809

圖 PLAN
A-3



申請地點界線只作識別用 APPLICATION SITE BOUNDARY FOR IDENTIFICATION PURPOSE ONLY

實地照片 SITE PHOTOS

本圖於2021年12月23日擬備，所根據的資料為攝於2021年12月14日的實地照片
PLAN PREPARED ON 23.12.2021
BASED ON SITE PHOTOS
TAKEN ON 14.12.2021

擬議臨時動物寄養所連附屬設施（為期五年）及填土工程
新界元朗丈量約份第110約地段第71號餘段
PROPOSED TEMPORARY ANIMAL BOARDING ESTABLISHMENT
WITH ANCILLARY FACILITIES FOR A PERIOD
OF 5 YEARS AND FILLING OF LAND
LOT 71 RP IN D.D. 110, YUEN LONG, N.T.

規劃署
PLANNING
DEPARTMENT



參考編號
REFERENCE No.
A/YL-KTN/809

圖 PLAN
A-4