

地段索引圖 LOT INDEX PLAN

摘要說明：本地段索引圖在其背景的地形圖上標示了各種永久和短期持有的土地的圖像界線。這些土地包括私人地段、政府撥地、短期租約批地，以及其他作核准用途的土地。請注意：(1)本索引圖上的資料會按不時更新而不作事先通知；(2)索引圖的更新或會延後於有關資料的實際變更；以及(3)本索引圖中顯示的界線僅供識別之用，資料是否準確可靠，應徵詢專業土地測量師的意見。
免責聲明：如因使用本地段索引圖，或因所依據的本索引圖資料出錯、遺漏、過時或有誤差而引致任何損失或損害，政府概不承擔任何法律責任。

Explanatory notes: This plan shows the graphical boundaries of different kinds of permanent and temporary land holdings with the topographic map in the backdrop. The land holdings as shown may include private lots, government land allocations, short term tenancies and other permitted uses of land. It must be noted that: (1) the information shown on this plan is subject to update without prior notification; (2) there may be time lag between an update and the related changes taken place; and (3) the graphical boundaries as shown are for identification purpose only and interpretation of their accuracy and reliability requires the advice from professional land surveyor. Disclaimer: The Government shall not be responsible for any loss or damage howsoever arising from the use of this plan or in reliance upon its correctness, completeness, timeliness or accuracy.



地政總署測繪處
Survey and Mapping Office
Lands Department

香港特別行政區政府 — 版權所有
© Copyright reserved — Hong Kong SAR Government

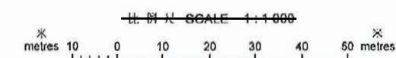

Locality :
Lot Index Plan No. : ags_S00000099880_0001
District Survey Office : Lands Information Center
Date :06-Sep-2022
Reference No. : 2-SE-21B,2-SE-21D

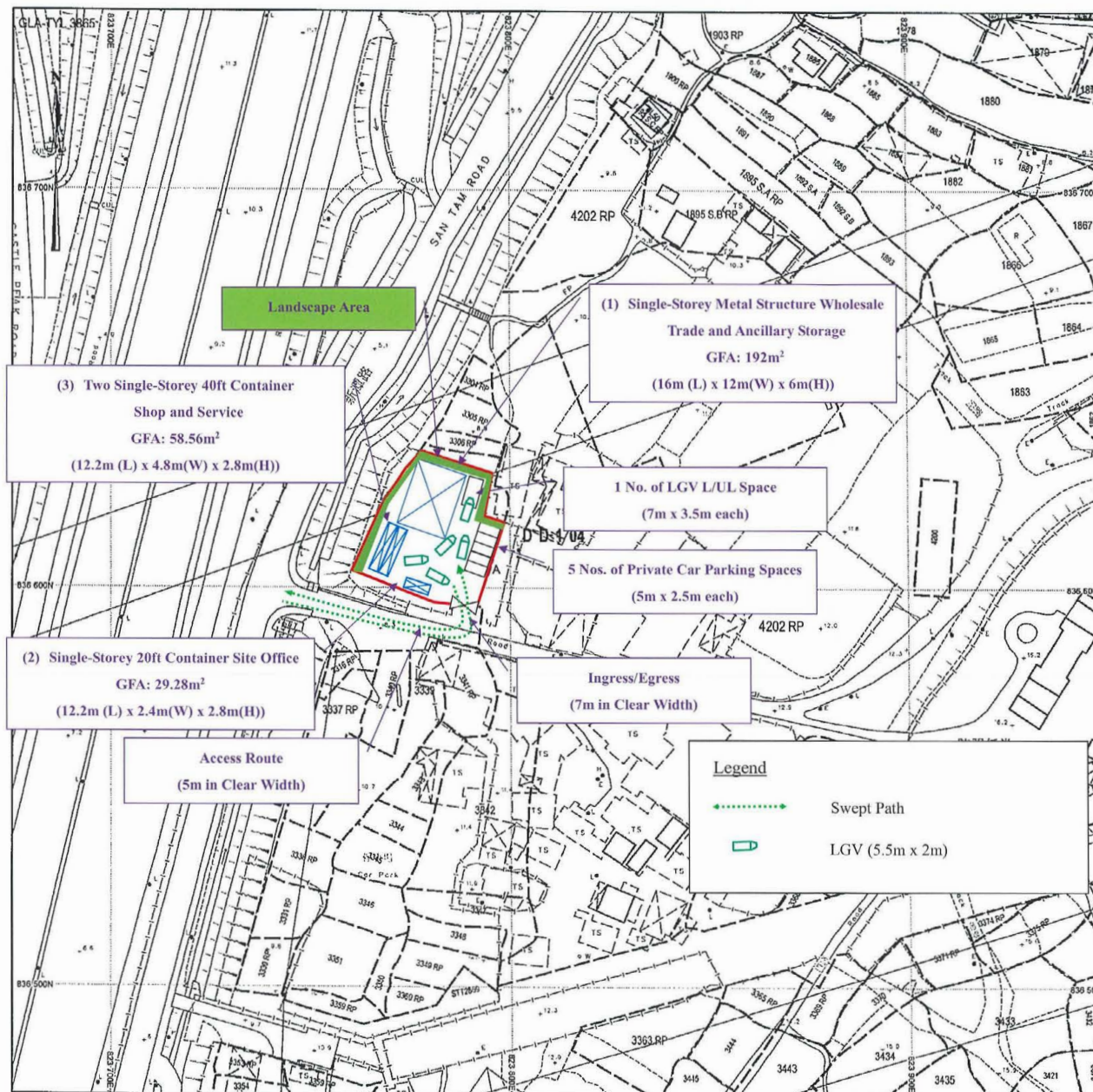

Application Site

(摘錄自申請人於6. 2. 2023呈交的進一步資料)
(Extract from Applicant's Further Information Submitted on 6.2.2023)

參考編號
REFERENCE No.
A/YL-KTN/874

繪圖
DRAWING
A - 1

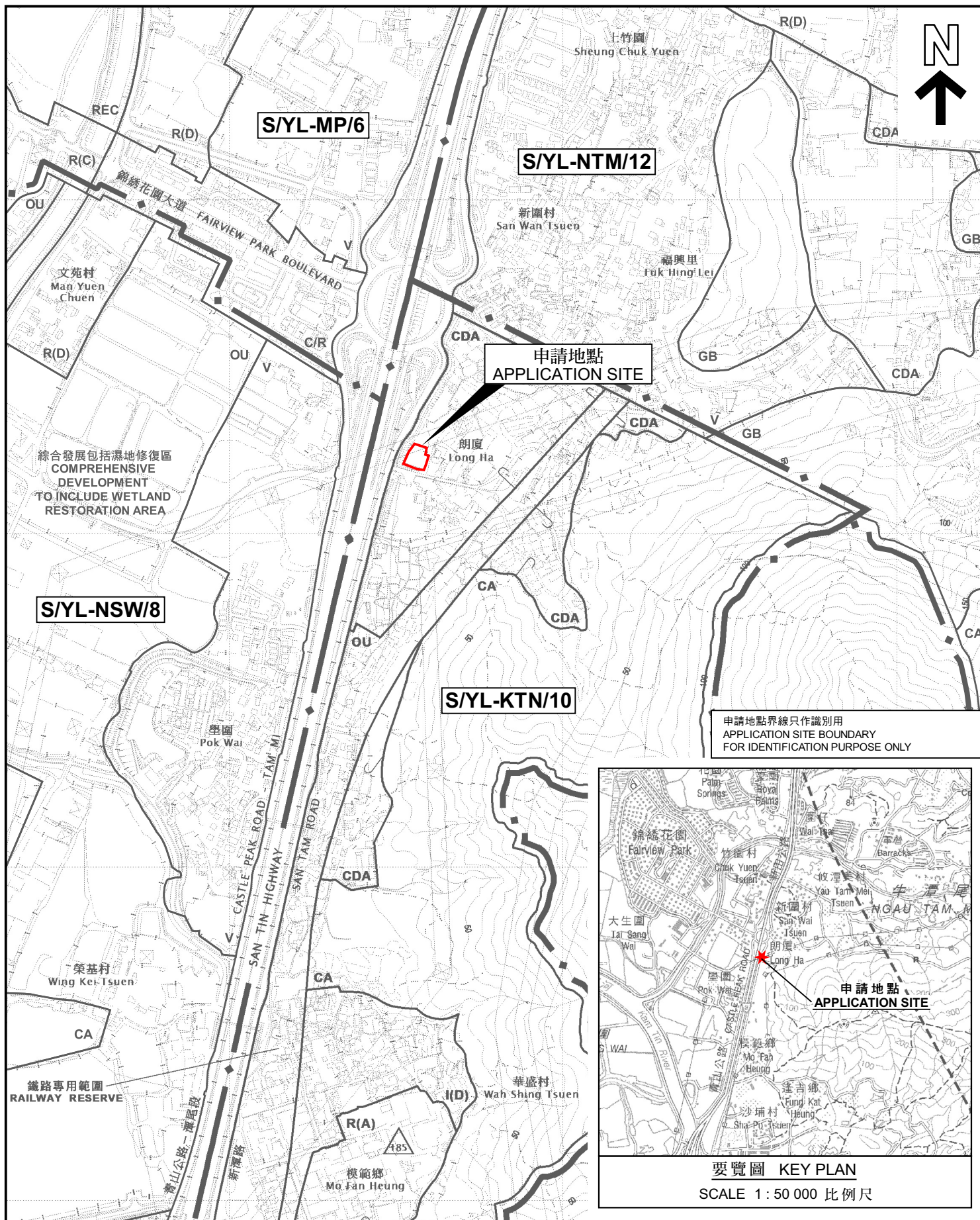

位置圖 LOCATION PLAN

擬議臨時商店及服務行業、批發以出售食材及屬存放設施(為期3年)
新界元朗朗廈丈量約份第104約多個地段
PROPOSED TEMPORARY SHOP AND SERVICES,
WHOLESALE TRADE OF FOOD PRODUCTS AND
ANCILLARY STORAGE FACILITIES FOR A PERIOD OF 3 YEARS
VARIOUS LOTS IN D.D.104, LONG HA,
YUEN LONG, NEW TERRITORIES

SCALE 1: 7 500 比例尺
米 METRES 100 0 100 200 300 米 METRES

規劃署
PLANNING
DEPARTMENT



參考編號
REFERENCE No.
A/YL-KTN/874

圖 PLAN
A-1a

本摘要圖於2023年3月7日擬備，
所根據的資料為於2023年1月6日
展示的分區計劃大綱圖編號 S/YL-KTN/10
EXTRACT PLAN PREPARED ON 7.3.2023
BASED ON OUTLINE ZONING PLAN No.
S/YL-KTN/10 EXHIBITED ON 6.1.2023

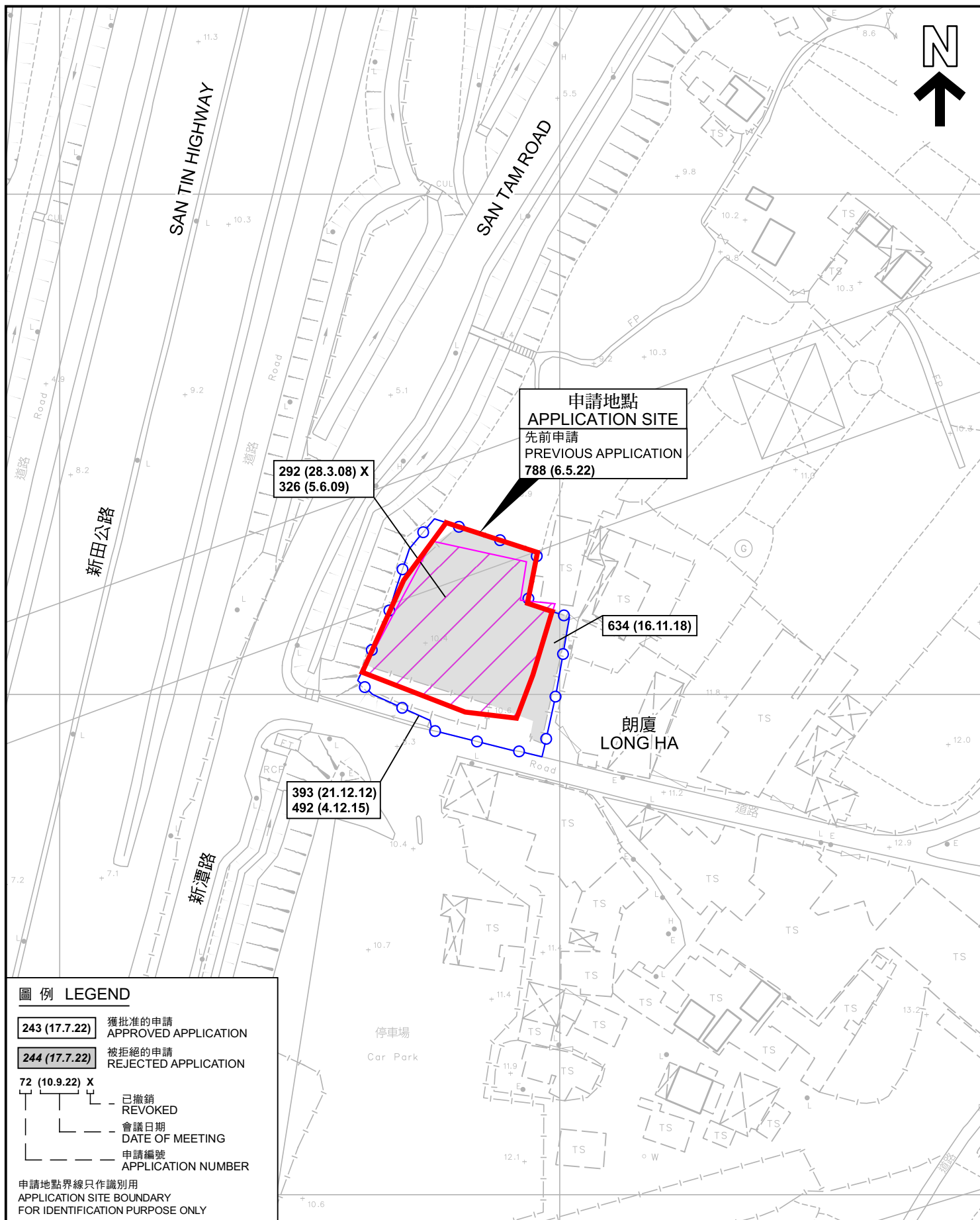

先前申請圖 PREVIOUS APPLICATION PLAN

擬議臨時商店及服務行業、批發以出售食材及附屬存放設施(為期3年)
新界元朗朗廈丈量約份第104約多個地段
PROPOSED TEMPORARY SHOP AND SERVICES,
WHOLESALE TRADE OF FOOD PRODUCTS AND
ANCILLARY STORAGE FACILITIES FOR A PERIOD OF 3 YEARS
VARIOUS LOTS IN D.D.104, LONG HA,
YUEN LONG, NEW TERRITORIES

SCALE 1 : 1 000 比例尺

米 20 0 20 40 米
METRES

規劃署
PLANNING
DEPARTMENT



參考編號
REFERENCE No.
A/YL-KTN/874

圖 PLAN
A-1b

本摘要圖於2023年3月7日擬備，
所根據的資料為測量圖編號
2-SE-21B 及 21D
EXTRACT PLAN PREPARED ON 7.3.2023
BASED ON SURVEY SHEETS No.
2-SE-21B & 21D

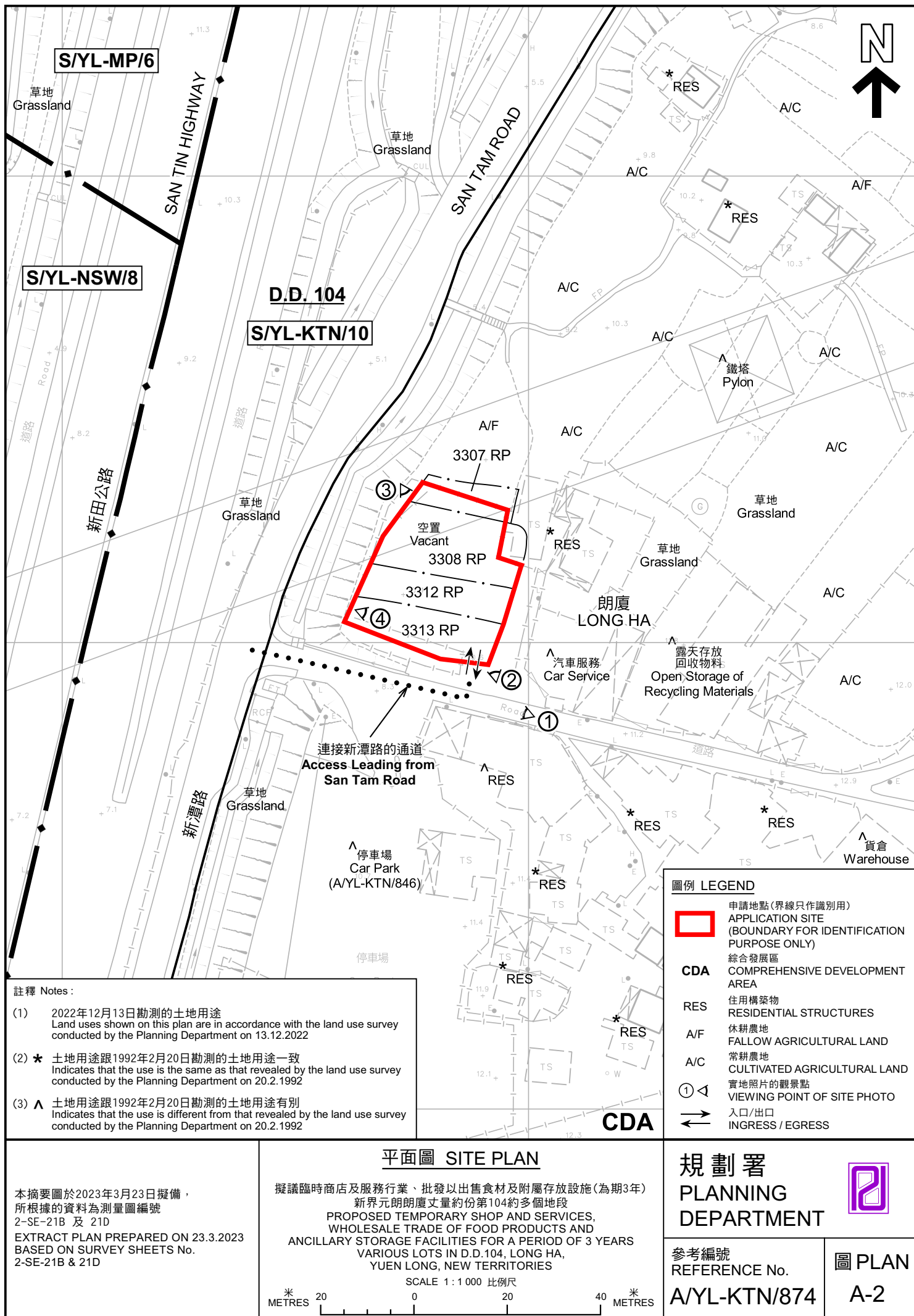



圖例 LEGEND



申請地點 (界線只作識別用)
APPLICATION SITE (BOUNDARY FOR
IDENTIFICATION PURPOSE ONLY)

航攝照片 AERIAL PHOTO

擬議臨時商店及服務行業、批發以出售食材及附屬存放設施(為期3年)
新界元朗朗廈丈量約份第104約多個地段
PROPOSED TEMPORARY SHOP AND SERVICES,
WHOLESALE TRADE OF FOOD PRODUCTS AND
ANCILLARY STORAGE FACILITIES FOR A PERIOD OF 3 YEARS
VARIOUS LOTS IN D.D.104, LONG HA,
YUEN LONG, NEW TERRITORIES

規劃署
PLANNING
DEPARTMENT



參考編號
REFERENCE No.
A/YL-KTN/874

圖 PLAN
A-3

本摘要圖於2023年3月7日擬備，
所根據的資料為地政總署於2022年3月8日
拍得的航攝照片編號 E153013C
EXTRACT PLAN PREPARED ON 7.3.2023
BASED ON AERIAL PHOTO No.
E153013C TAKEN ON 8.3.2022
BY LANDS DEPARTMENT

1



2



3



4



申請地點界線只作識別用 APPLICATION SITE BOUNDARY FOR IDENTIFICATION PURPOSE ONLY

實地照片 SITE PHOTOS

本圖於2023年3月7日擬備，所根據的資料為攝於2022年12月13日的實地照片
PLAN PREPARED ON 7.3.2023
BASED ON SITE PHOTOS
TAKEN ON 13.12.2022

擬議臨時商店及服務行業、批發以出售食材及附屬存放設施(為期3年)
新界元朗朗慶丈量約份第104約多個地段
PROPOSED TEMPORARY SHOP AND SERVICES,
WHOLESALE TRADE OF FOOD PRODUCTS AND
ANCILLARY STORAGE FACILITIES FOR A PERIOD OF 3 YEARS
VARIOUS LOTS IN D.D.104, LONG HA,
YUEN LONG, NEW TERRITORIES

規劃署
PLANNING
DEPARTMENT



參考編號
REFERENCE No.
A/YL-KTN/874

圖 PLAN
A-4