

A/YL-KTN/925

(摘錄自申請人於 12.6.2023 呈交的申請書)
(Extract from Applicant's
Submission of 12.6.2023)

| | |
|---|------------------------|
| 參考編號 REFERENCE No. A/YL-KTN/925 & 928 | 繪圖 DRAWING A - 1 |
|---|------------------------|

Existing Site Level: +6.9 mPD (About)

Proposed Site Level: +7.2 mPD (About)

Material of Filling: Concrete

Depth of Filling: 0.3 m (About)



Application Site

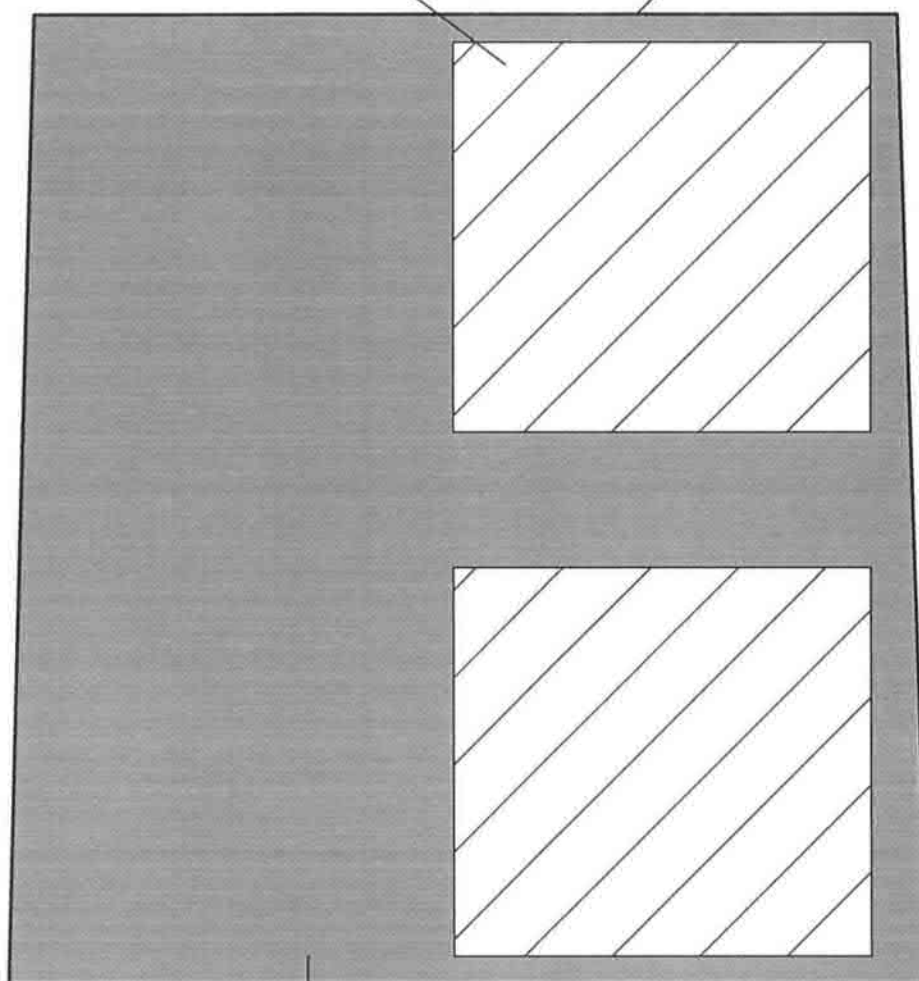

Existing Site Level: +6.9 mPD (About)

Proposed Site Level: +7.1 mPD (About)

Material of Filling: Concrete

Depth of Filling: 0.2 m (About)

Paved Area
About 1,121.4 m²

Legend:

 Paved Area 平整範圍

Appendix 4

Location: DD 109 Lot 1356 (Part)
DD 109 Lot 1373 (Part)
DD 109 Lot 1374 (Part)

OZP: S/YL-KTN/10
District: Kam Tin North
Zoning: Agriculture

Date: 22 May 2023

Paved Area

平整位置圖

擬議臨時貨倉（危險品倉庫除外）
（為期3年）及填土工程

Proposed Temporary Warehouse
(excluding Dangerous Goods Godown)
for a Period of 3 Years and Filling of Land

SCALE

~~1:250~~

@A4

For Identification Only

Drawing No.:

4-01

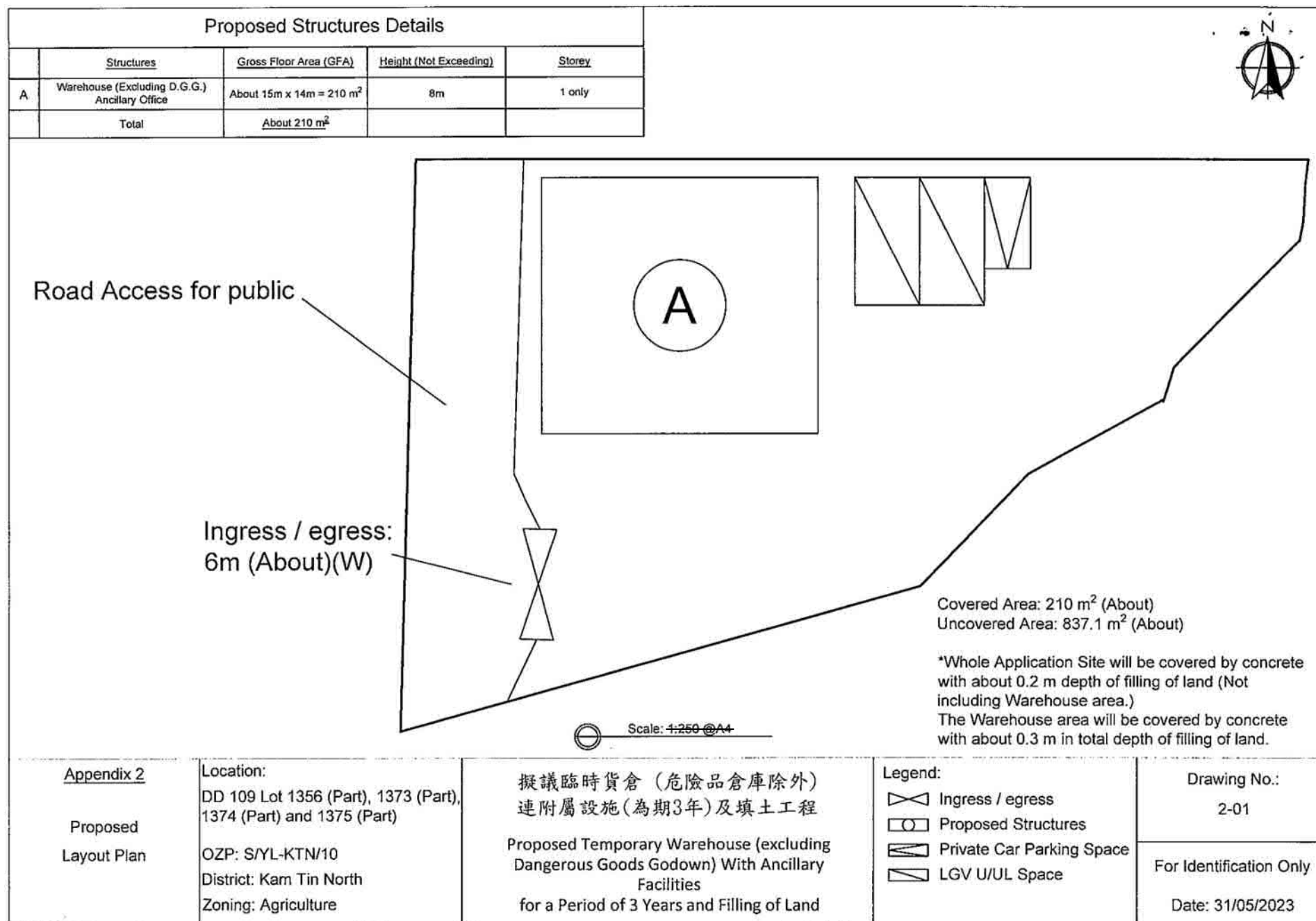



Existing Site Level: +6.9 mPD (About)

Proposed Site Level: +7.2 mPD (About)
Material of Filling: Concrete
Depth of Filling: 0.3 m (About)

Application Site

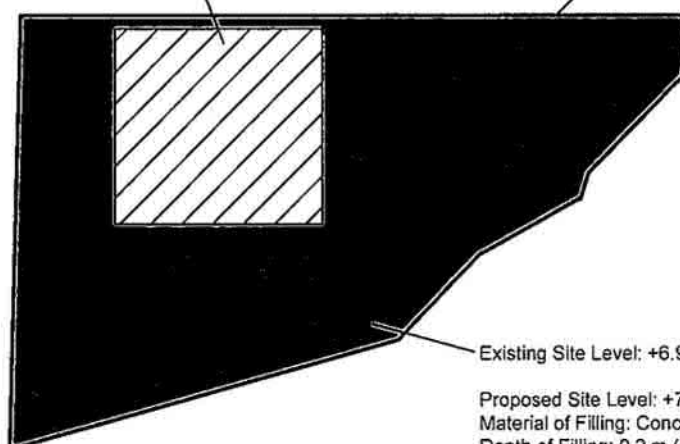

Existing Site Level: +6.9 mPD (About)

Proposed Site Level: +7.1 mPD (About)
Material of Filling: Concrete
Depth of Filling: 0.2 m (About)

Paved Area
About 1,047.1 m²

Legend:

 Paved Area 平整範圍

Appendix 4

Location: DD 109 Lot 1356 (Part)
DD 109 Lot 1373 (Part)
DD 109 Lot 1374 (Part)
DD 109 Lot 1375 (Part)

OZP: S/YL-KTN/10
District: Kam Tin North
Zoning: Agriculture

Date: 31 May 2023

Paved Area 平整位置圖

擬議臨時貨倉 (危險品倉庫除外)
連附屬設施 (為期3年) 及填土工程

Proposed Temporary Warehouse (excluding
Dangerous Goods Godown) With Ancillary
Facilities
for a Period of 3 Years and Filling of Land

SCALE

~~1:500~~

@A4

For Identification Only

Drawing No.:

4-01

A/YL-KTN/928

(摘錄自申請人於 12. 6. 2023 呈交的申請書)
(Extract from Applicant's
Submission of 12.6.2023)

參考編號
REFERENCE No.
A/YL-KTN/925 & 928

繪圖
DRAWING
A - 4

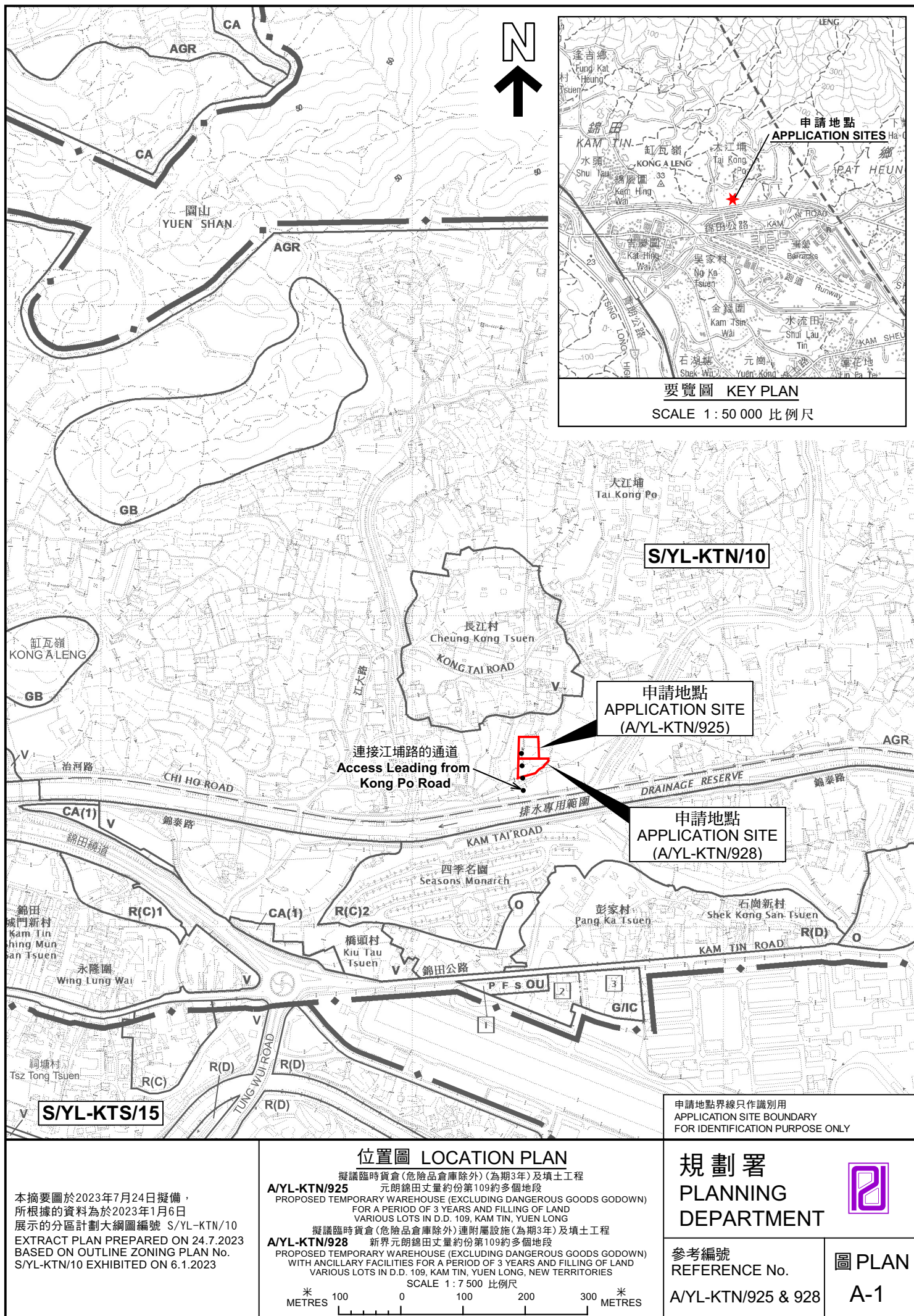

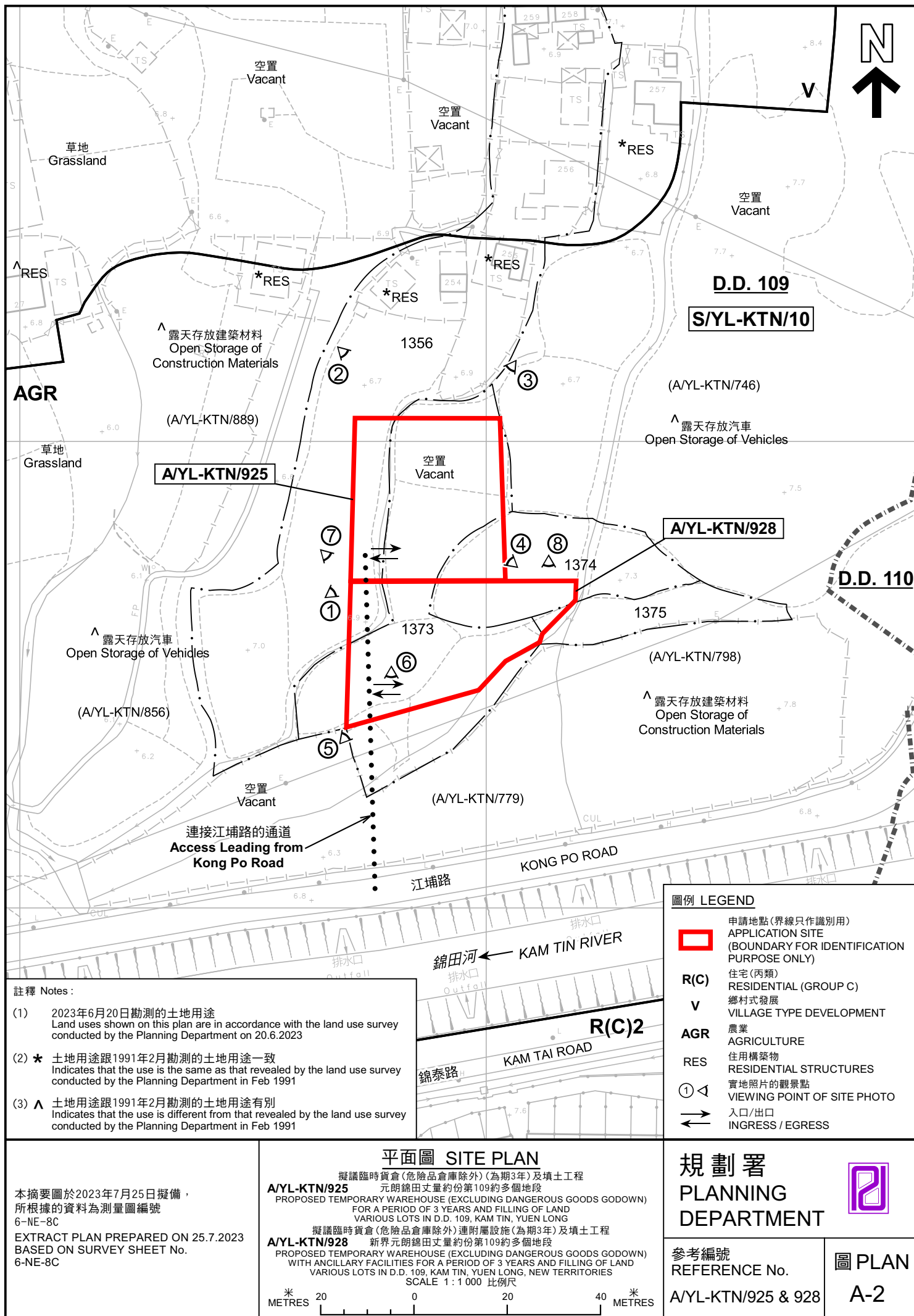

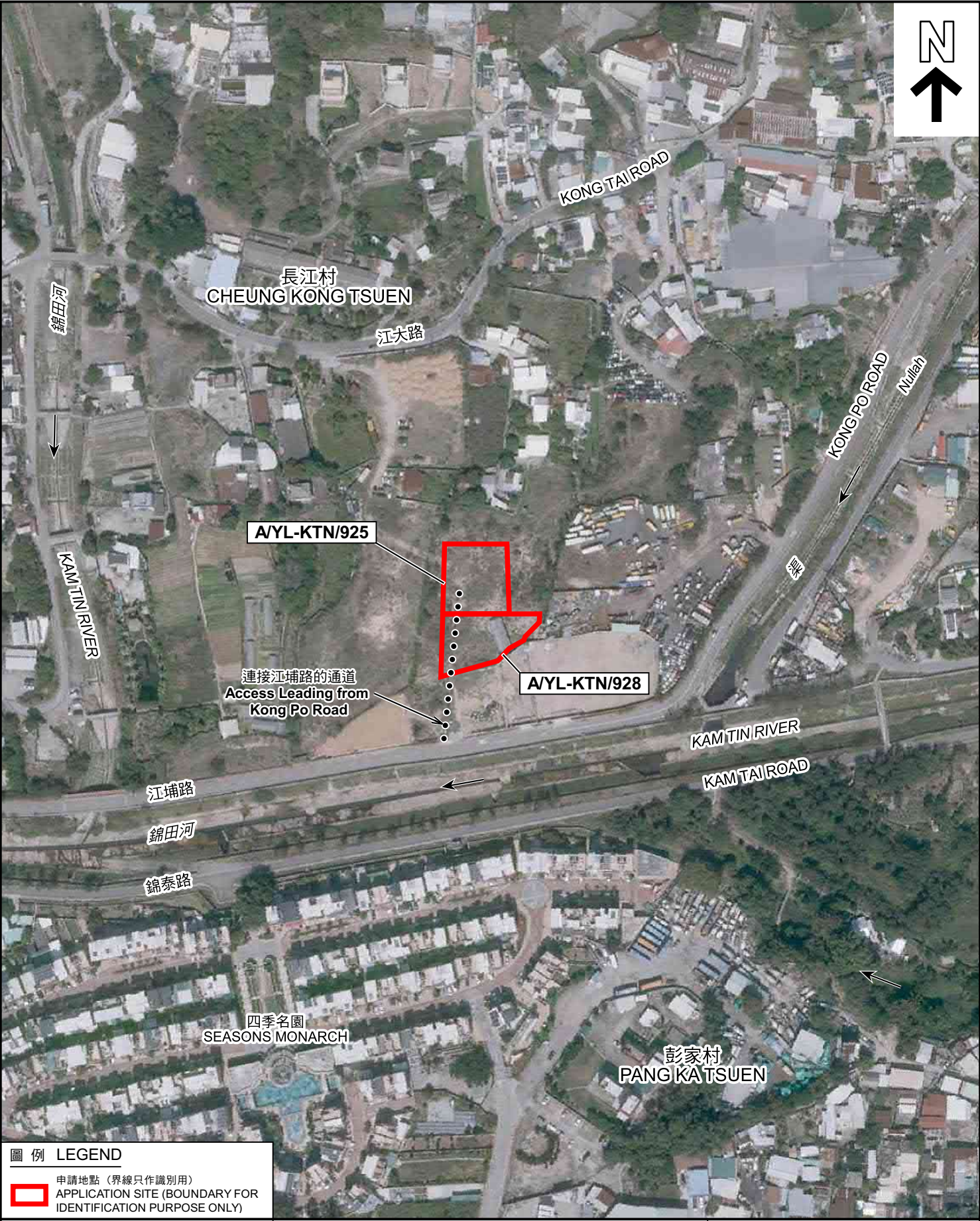

圖例 LEGEND

 申請地點 (界線只作識別用)
APPLICATION SITE (BOUNDARY FOR IDENTIFICATION PURPOSE ONLY)

本摘要圖於2023年7月25日擬備，
所根據的資料為地政總署於2022年2月14日
拍得的航攝照片編號 E148845C
EXTRACT PLAN PREPARED ON 25.7.2023
BASED ON AERIAL PHOTO No.
E148845C TAKEN ON 14.2.2022
BY LANDS DEPARTMENT

航攝照片 AERIAL PHOTO

擬議臨時貨倉(危險品倉庫除外)(為期3年)及填土工程
元朗錦田丈量約份第109約多個地段
A/YL-KTN/925
PROPOSED TEMPORARY WAREHOUSE (EXCLUDING DANGEROUS GOODS GODOWN)
FOR A PERIOD OF 3 YEARS AND FILLING OF LAND
VARIOUS LOTS IN D.D. 109, KAM TIN, YUEN LONG

擬議臨時貨倉(危險品倉庫除外)連附屬設施(為期3年)及填土工程
新界元朗錦田丈量約份第109約多個地段
A/YL-KTN/928
PROPOSED TEMPORARY WAREHOUSE (EXCLUDING DANGEROUS GOODS GODOWN)
WITH ANCILLARY FACILITIES FOR A PERIOD OF 3 YEARS AND FILLING OF LAND
VARIOUS LOTS IN D.D. 109, KAM TIN, YUEN LONG, NEW TERRITORIES

規劃署
PLANNING
DEPARTMENT

參考編號
REFERENCE No.
A/YL-KTN/925 & 928

圖 PLAN
A-3





申請地點界線只作識別用 APPLICATION SITE BOUNDARY FOR IDENTIFICATION PURPOSE ONLY

實地照片 SITE PHOTOS

本圖於2023年8月4日擬備，所根據的資料為攝於2023年6月20日的實地照片
PLAN PREPARED ON 4.8.2023
BASED ON SITE PHOTOS
TAKEN ON 20.6.2023

擬議臨時貨倉(危險品倉庫除外)(為期3年)及填土工程
元朗錦田丈量約份第109約多個地段
A/YL-KTN/925
PROPOSED TEMPORARY WAREHOUSE (EXCLUDING DANGEROUS GOODS GODOWN)
FOR A PERIOD OF 3 YEARS AND FILLING OF LAND
VARIOUS LOTS IN D.D. 109, KAM TIN, YUEN LONG
擬議臨時貨倉(危險品倉庫除外)連附屬設施(為期3年)及填土工程
新界元朗錦田丈量約份第109約多個地段
A/YL-KTN/928
PROPOSED TEMPORARY WAREHOUSE (EXCLUDING DANGEROUS GOODS GODOWN)
WITH ANCILLARY FACILITIES FOR A PERIOD OF 3 YEARS AND FILLING OF LAND
VARIOUS LOTS IN D.D. 109, KAM TIN, YUEN LONG, NEW TERRITORIES

規劃署
PLANNING
DEPARTMENT



參考編號
REFERENCE No.
A/YL-KTN/925 & 928

圖 PLAN
A-4a



申請地點界線只作識別用 APPLICATION SITE BOUNDARY FOR IDENTIFICATION PURPOSE ONLY

實地照片 SITE PHOTOS

本圖於2023年8月4日擬備，所根據的資料為攝於2023年6月20日的實地照片
PLAN PREPARED ON 4.8.2023
BASED ON SITE PHOTOS
TAKEN ON 20.6.2023

擬議臨時貨倉(危險品倉庫除外)(為期3年)及填土工程
A/YL-KTN/925 元朗錦田丈量約份第109約多個地段
PROPOSED TEMPORARY WAREHOUSE (EXCLUDING DANGEROUS GOODS GODOWN)
FOR A PERIOD OF 3 YEARS AND FILLING OF LAND
VARIOUS LOTS IN D.D. 109, KAM TIN, YUEN LONG
擬議臨時貨倉(危險品倉庫除外)連附屬設施(為期3年)及填土工程
A/YL-KTN/928 新界元朗錦田丈量約份第109約多個地段
PROPOSED TEMPORARY WAREHOUSE (EXCLUDING DANGEROUS GOODS GODOWN)
WITH ANCILLARY FACILITIES FOR A PERIOD OF 3 YEARS AND FILLING OF LAND
VARIOUS LOTS IN D.D. 109, KAM TIN, YUEN LONG, NEW TERRITORIES

規劃署
PLANNING
DEPARTMENT



參考編號
REFERENCE No.
A/YL-KTN/925 & 928

圖 PLAN
A-4b