

# DEVELOPMENT PARAMETERS

APPLICATION SITE AREA : 2,124 m<sup>2</sup> (ABOUT)  
COVERED AREA : 1,332 m<sup>2</sup> (ABOUT)  
UNCOVERED AREA : 792 m<sup>2</sup> (ABOUT)

PLOT RATIO : 1.25 (ABOUT)  
SITE COVERAGE : 63 % (ABOUT)

NO. OF STRUCTURE : 1  
DOMESTIC GFA : NOT APPLICABLE  
NON-DOMESTIC GFA : 2,664 m<sup>2</sup> (ABOUT)  
TOTAL GFA : 2,664 m<sup>2</sup> (ABOUT)

BUILDING HEIGHT : 13 m (ABOUT)  
NO. OF STOREY : 2

STRUCTURE	USE	COVERED AREA	GFA	BUILDING HEIGHT
B1	(G/F)	WAREHOUSE (EXCL. D.G.G.)	1,027 m <sup>2</sup> (ABOUT)	13 m (ABOUT)(2-STOREY)
	(G/F)	COVERED PARKING & L/U/L AREA	305 m <sup>2</sup> (ABOUT)	
	(1/F)	WAREHOUSE (EXCL. D.G.G.), SITE OFFICE AND WASHROOM	1,332 m <sup>2</sup> (ABOUT)	
TOTAL		1,332 m <sup>2</sup> (ABOUT)	2,664 m <sup>2</sup> (ABOUT)	

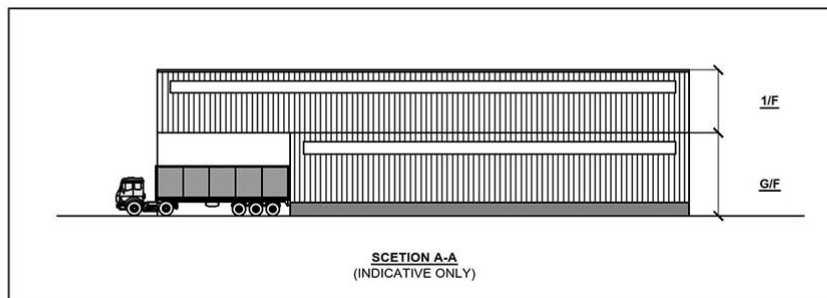
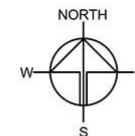

APPLICATION SITE

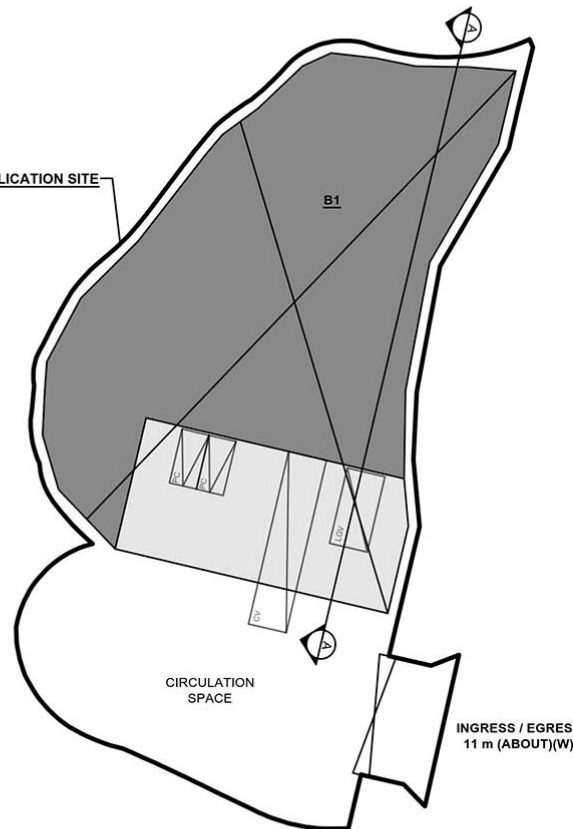

CIRCULATION SPACE

INGRESS / EGRESS  
11 m (ABOUT)(W)

## LEGEND

- APPLICATION SITE
- STRUCTURE B1 (1/F)
- STRUCTURE B1 (G/F)
- PARKING SPACE (PRIVATE CAR)
- L/U/L SPACE (LIGHT GOODS VEHICLE)
- L/U/L SPACE (CONTAINER VEHICLE)
- INGRESS / EGRESS

PLANNING CONSULTANT



PROJECT

PROPOSED WAREHOUSE (EXCLUDING DANGEROUS GOODS GODOWN) WITH ANCILLARY FACILITIES FOR A PERIOD OF 3 YEARS AND ASSOCIATED FILLING OF LAND

SITE LOCATION

LOT 154 RP (PART) IN D.D. 106 AND ADJOINING GOVERNMENT LAND, KAM TIN, YUEN LONG, NEW TERRITORIES

SCALE

1:600 @ 1/4"

DRAWN BY

MN

DATE

7.10.2024

REVISED BY

DATE

APPROVED BY

DATE

DWG. TITLE

LAYOUT PLAN

DWG NO.

PLAN 9

VER.

001

## PARKING AND LOADING/UNLOADING PROVISIONS

NO. OF PRIVATE CAR PARKING SPACE : 2  
DIMENSION OF PARKING SPACE : 5 m (L) X 2.5 m (W)

NO. OF L/U/L SPACE FOR CONTAINER VEHICLE : 1  
DIMENSION OF L/U/L SPACE : 16 m (L) X 3.5 m (W)

NO. OF L/U/L SPACE FOR LIGHT GOODS VEHICLE : 1  
DIMENSION OF L/U/L SPACE : 7 m (L) X 3.5 m (W)

(摘錄自申請人於 29.11.2024 呈交的申請書)  
(Extract from Applicant's  
Submission of 29.11.2024)

參考編號  
REFERENCE No.  
A/YL-KTS/1045

繪圖  
DRAWING  
A - 1



# EXISTING CONDITION OF THE APPLICATION SITE

APPLICATION SITE AREA : 2,124 m<sup>2</sup> (ABOUT)  
 EXISTING SOILED GROUND AREA : 2,124 m<sup>2</sup> (ABOUT)  
 EXISTING SITE LEVELS : +7.6 mPD TO +7.7 mPD (ABOUT)

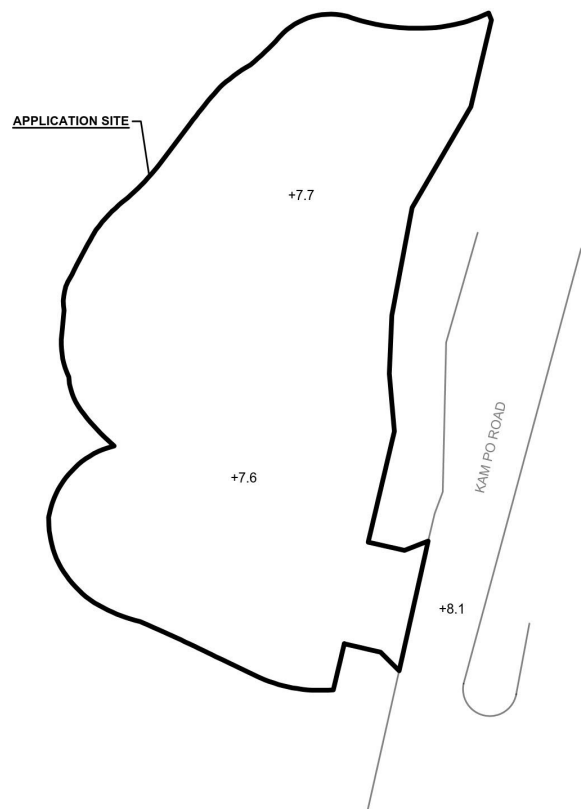

## LEGEND

APPLICATION SITE  
 +7.6 EXISTING SITE LEVEL

\*SITE LEVELS ARE FOR REFERENCE ONLY.  
 EXACT SITE LEVELS ARE SUBJECT TO DETAILED SURVEY.

# PROPOSED FILLING OF LAND AREA

APPLICATION SITE AREA : 2,124 m<sup>2</sup> (ABOUT)  
 COVERED BY STRUCTURE : NOT APPLICABLE (ABOUT)  
 PROPOSED FILLING AREA : 2,072 m<sup>2</sup> (ABOUT)  
 DEPTH OF LAND FILLING : NOT MORE THAN 0.5 m  
 PROPOSED SITE LEVELS : +8.1 mPD (ABOUT)  
 MATERIAL OF LAND FILLING : CONCRETE  
 USE : PARKING AND LOADING / UNLOADING SPACE,  
 SITE FORMATION OF STRUCTURE AND  
 CIRCULATION SPACE

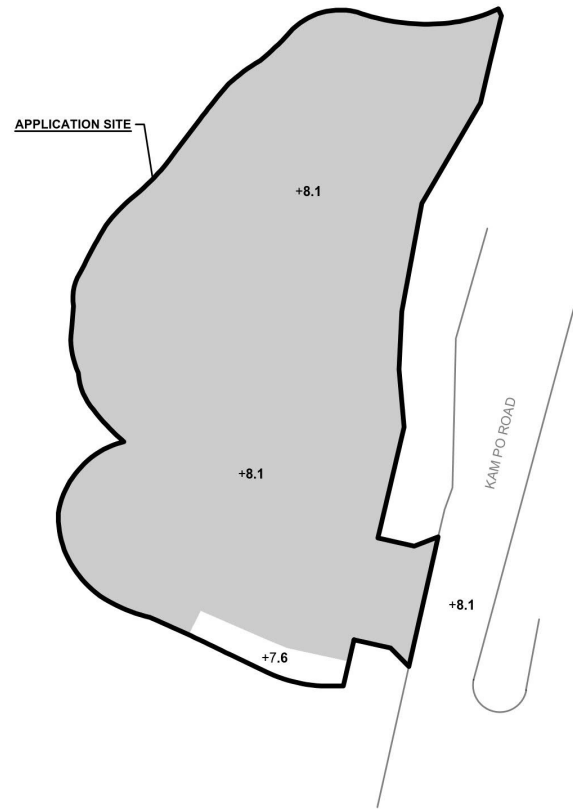

## LEGEND

APPLICATION SITE  
 FILLING OF LAND AREA  
 +8.1 PROPOSED SITE LEVEL

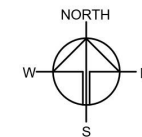

## PLANNING CONSULTANT



## PROJECT

PROPOSED WAREHOUSE (EXCLUDING DANGEROUS GOODS GODOWN) WITH ANCILLARY FACILITIES FOR A PERIOD OF 3 YEARS AND ASSOCIATED FILLING OF LAND

## SITE LOCATION

LOT 154 RP (PART) IN D.D. 106 AND ADJOINING GOVERNMENT LAND, KAM TIN, YUEN LONG, NEW TERRITORIES

## SCALE

1:700 @ A1

## DRAWN BY

CC

## REVISED BY

## APPROVED BY

## DWG. TITLE

FILLING OF LAND

## DWG NO.

ANNEX 2

## VER.

001

(摘錄自申請人於 27. 1. 2025 呈交的進一步資料)  
 (Extract from Applicant's Further  
 Information Submitted on 27.1.2025)

參考編號  
 REFERENCE No.  
 A/YL-KTS/1045

繪圖  
 DRAWING  
 A - 3



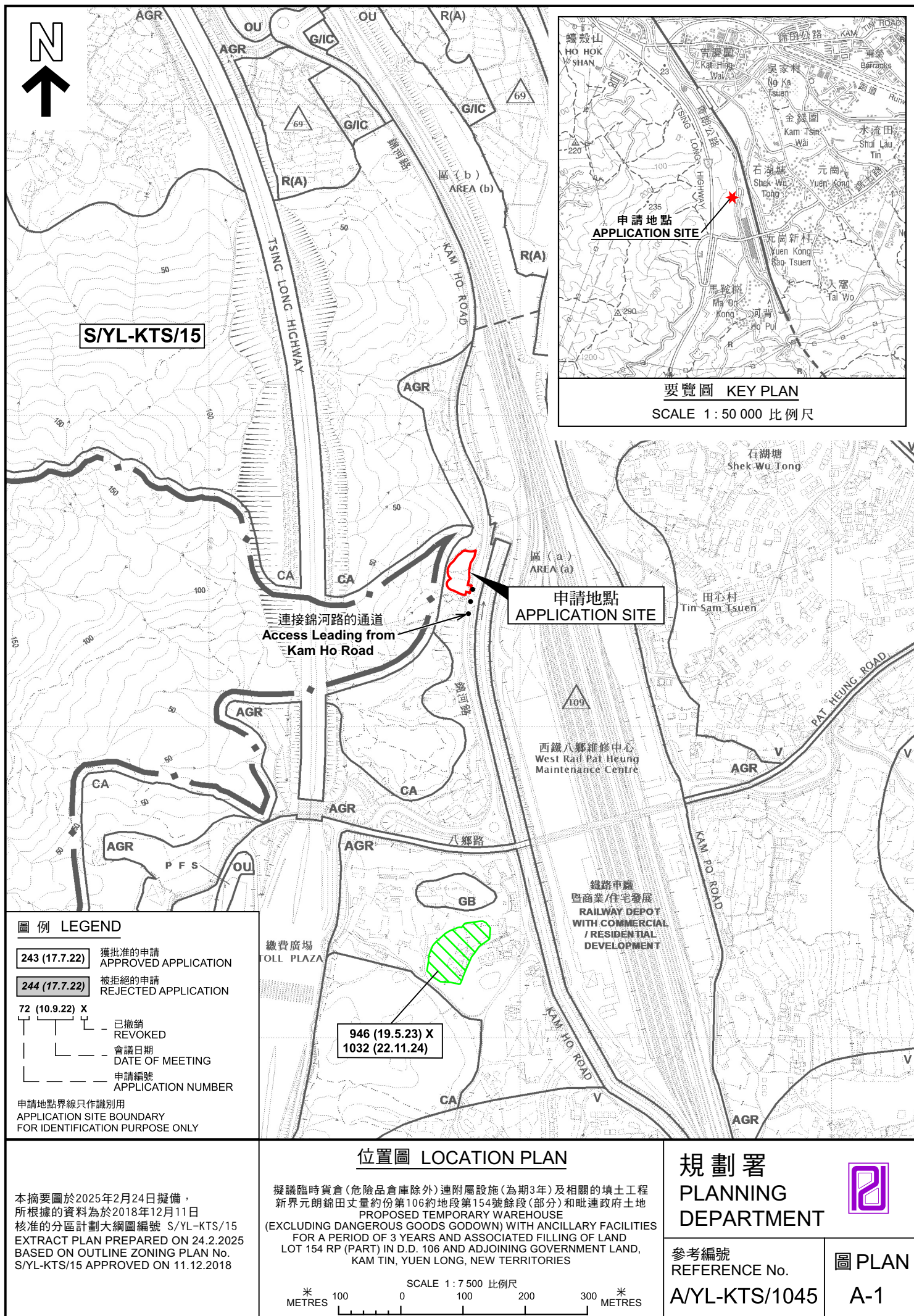

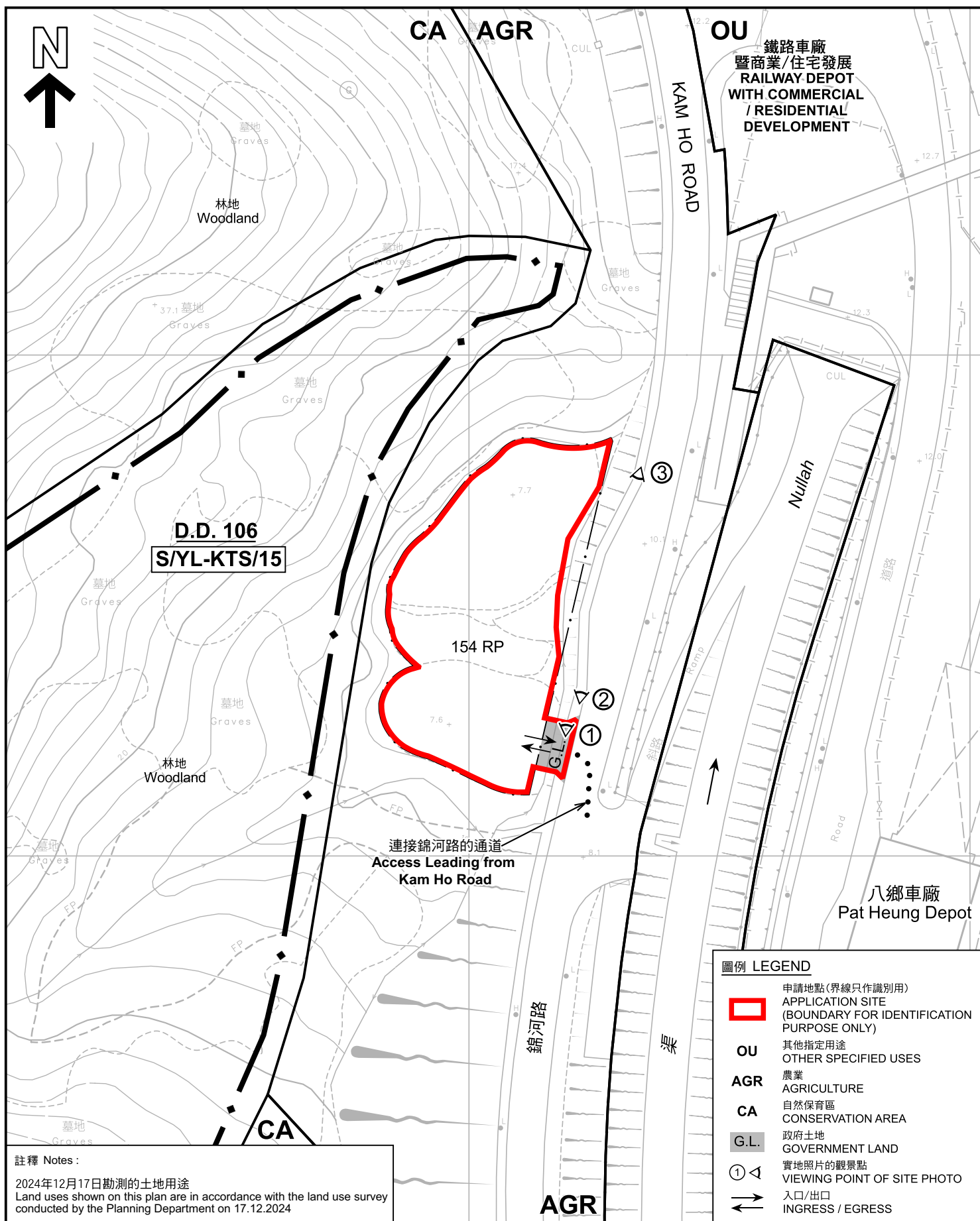

註釋 Notes :

2024年12月17日勘测的土地用途

Land uses shown on this plan are in accordance with the land use survey conducted by the Planning Department on 17.12.2024

本摘要圖於2025年2月24日擬備，  
所根據的資料為測量圖編號  
6-NE-17B 及 17D

EXTRACT PLAN PREPARED ON 24.2.2025  
BASED ON SURVEY SHEETS No.  
6-NE-17B & 17D

平面圖 SITE PLAN

擬議臨時貨倉(危險品倉庫除外)連附屬設施(為期3年)及相關的填土工程  
新界元朗錦田丈量約份第106約地段第154號餘段(部分)和毗連政府土地  
PROPOSED TEMPORARY WAREHOUSE  
(EXCLUDING DANGEROUS GOODS GODOWN) WITH ANCILLARY FACILITIES  
FOR A PERIOD OF 3 YEARS AND ASSOCIATED FILLING OF LAND  
LOT 154 RP (PART) IN D. D. 106 AND ADJOINING GOVERNMENT LAND,  
KAM TIN, YUEN LONG, NEW TERRITORIES

SCALE 1:1 000 比例尺

米 20 0 20 40 米  
METRES : : : METRES

規劃署  
PLANNING  
DEPARTMENT



參考編號  
REFERENCE No.  
A/YL-KTS/1045

PLAN  
A-2



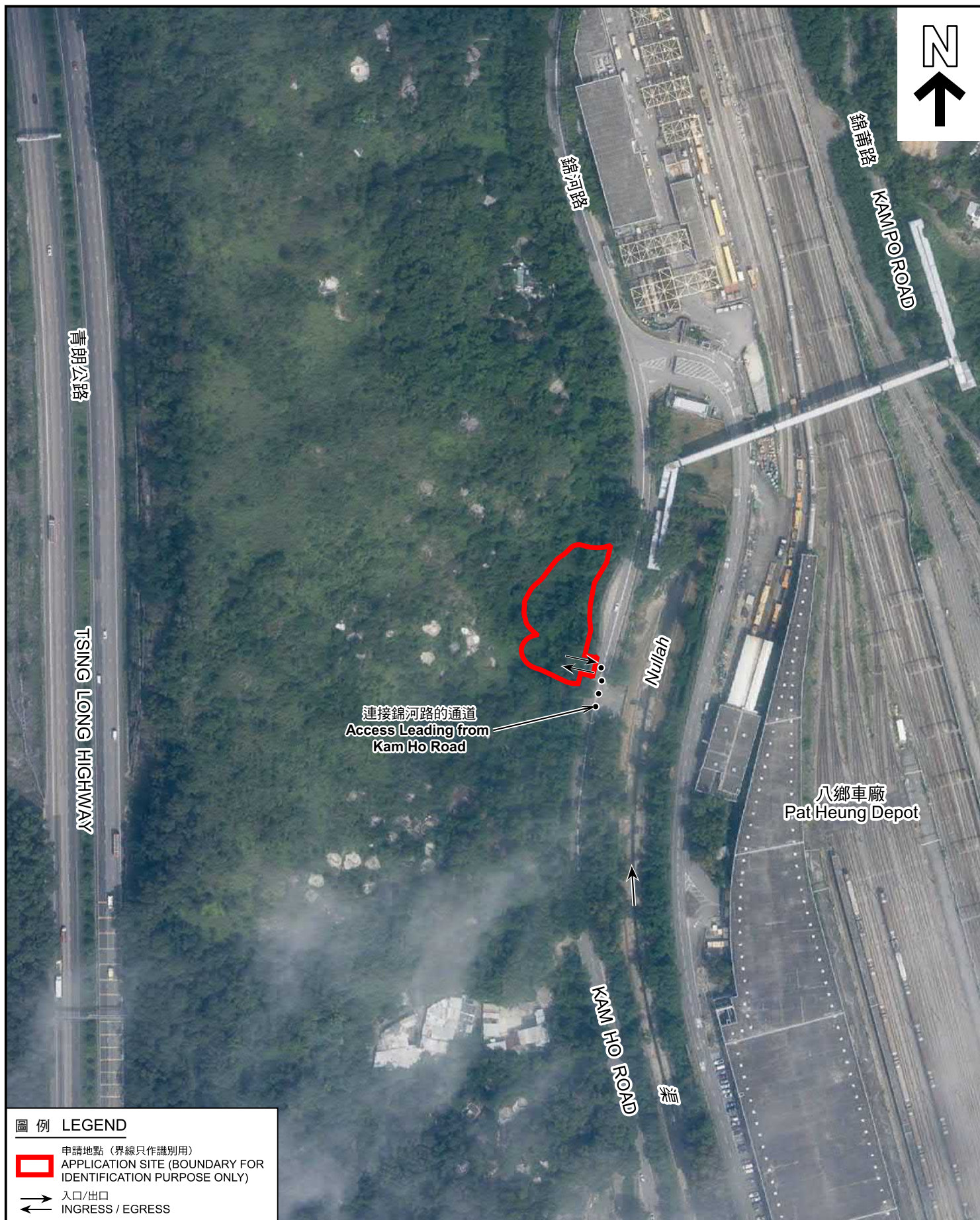

#### 圖例 LEGEND

- 申請地點 (界線只作識別用)  
APPLICATION SITE (BOUNDARY FOR IDENTIFICATION PURPOSE ONLY)
- 入口/出口  
INGRESS / EGRESS

#### 航攝照片 AERIAL PHOTO

本摘要圖於2025年2月24日擬備，  
所根據的資料為地政總署於2023年10月5日  
拍得的航攝照片編號 E209506C  
EXTRACT PLAN PREPARED ON 24.2.2025  
BASED ON AERIAL PHOTO No.  
E209506C TAKEN ON 5.10.2023  
BY LANDS DEPARTMENT

擬議臨時貨倉(危險品倉庫除外)連附屬設施(為期3年)及相關的填土工程  
新界元朗錦田丈量約份第106約地段第154號餘段(部分)和毗連政府土地  
PROPOSED TEMPORARY WAREHOUSE  
(EXCLUDING DANGEROUS GOODS GODOWN) WITH ANCILLARY FACILITIES  
FOR A PERIOD OF 3 YEARS AND ASSOCIATED FILLING OF LAND  
LOT 154 RP (PART) IN D.D. 106 AND ADJOINING GOVERNMENT LAND,  
KAM TIN, YUEN LONG, NEW TERRITORIES

規劃署  
PLANNING  
DEPARTMENT



參考編號  
REFERENCE No.  
A/YL-KTS/1045

圖 PLAN  
A-3





申請地點界線只作識別用 APPLICATION SITE BOUNDARY FOR IDENTIFICATION PURPOSE ONLY

### 實地照片 SITE PHOTOS

本圖於2025年2月24日擬備，所根據的資料為攝於2024年12月17日的實地照片  
PLAN PREPARED ON 24.2.2025  
BASED ON SITE PHOTOS  
TAKEN ON 17.12.2024

擬議臨時貨倉(危險品倉庫除外)連附屬設施(為期3年)及相關的填土工程  
新界元朗錦田丈量約份第106約地段第154號餘段(部分)和毗連政府土地  
PROPOSED TEMPORARY WAREHOUSE  
(EXCLUDING DANGEROUS GOODS GODOWN) WITH ANCILLARY FACILITIES  
FOR A PERIOD OF 3 YEARS AND ASSOCIATED FILLING OF LAND  
LOT 154 RP (PART) IN D.D. 106 AND ADJOINING GOVERNMENT LAND,  
KAM TIN, YUEN LONG, NEW TERRITORIES

規劃署  
PLANNING  
DEPARTMENT



參考編號  
REFERENCE No.  
A/YL-KTS/1045

圖 PLAN  
A-4