

<div><div>FRUIT DESIGN & BUILD LTD</div><div><div>A member of FDB Holdings Limited</div><div>A 6/F, The Sun's Group Centre, 200 Gloucester Road, Wan Chai, Hong Kong. T +852 3789 2040 F +852 3788 5498</div></div></div>	
CLIENT AMSUA TRADING COMPANY LIMITED / AMSUA EDUCATIONAL FOUNDATION LIMITED	
PROJECT TITLE PROPOSED RELIGIOUS INSTITUTION (MOSQUE) IN KAM TIN, YUEN LONG	
PROJECT ADDRESS LOT 1542 R.P. (PART) IN D.D. 106, YUEN KONG SAN TSUEN, PAT HEUNG, YUEN LONG, HONG KONG	
DRAWING TITLE G/F PLAN	
SCALE	1:400 @A3
DATE	2022/04/26
DESIGNED BY	
DRAWN BY	
CHECKED BY	
APPROVED BY	RF
JOB NO.	
DWG. NO.	

(摘錄自申請人於 13. 5. 2022呈交的進一步資料)
(Extract from Applicant's Further
Information Submitted on 13.5.2022)

參考編號 REFERENCE No.	繪圖 DRAWING
A/YL-KTS/910	A-1

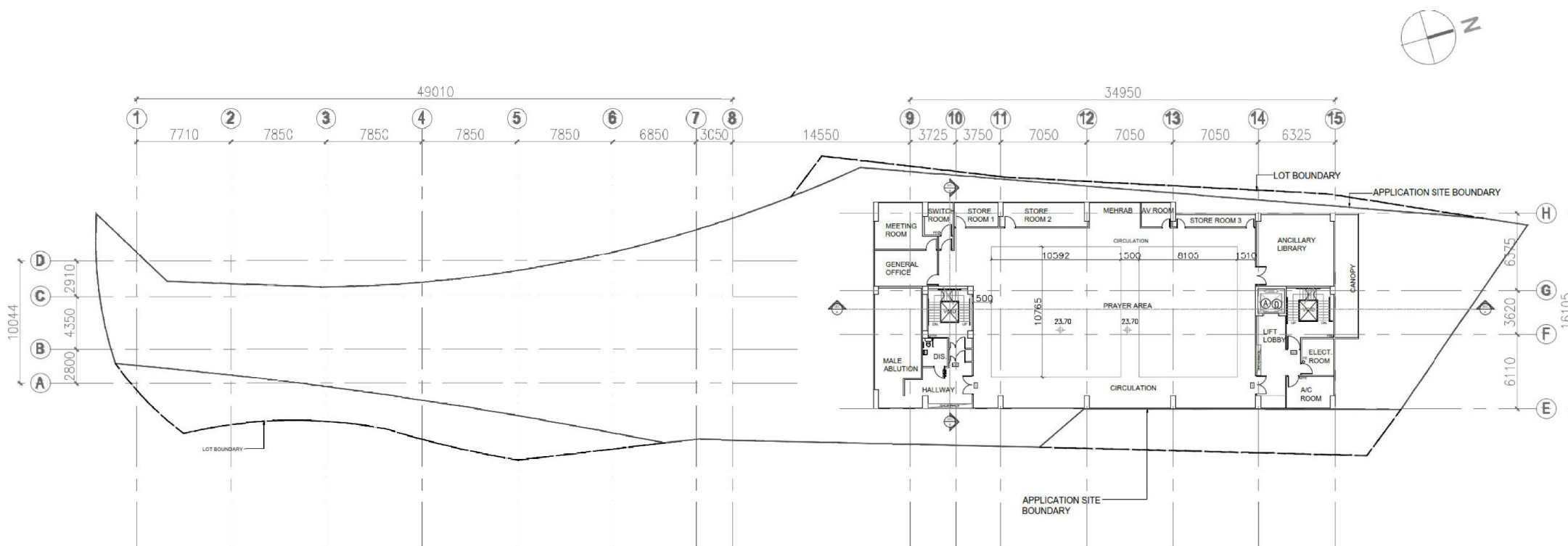

FRUIT DESIGN & BUILD LTD

A member of FDB Holdings Limited
A | 6/F, The Sun's Group Centre, 200 Gloucester Road,
Wan Chai, Hong Kong
T | +852 3188 5555 F | +852 3188 5558

CLIENT

AMSUA TRADING COMPANY LIMITED /
AMSUA EDUCATIONAL FOUNDATION
LIMITED

PROJECT TITLE

PROPOSED RELIGIOUS INSTITUTION
(MOSQUE) IN KAM TIN, YUEN LONG

PROJECT ADDRESS

LOT 1542 R.P. (PART) IN D.D. 106,
YUEN KONG SAN TSUEN, PAT
HEUNG, YUEN LONG. HONG KONG

DRAWING TITLE

1/F PLAN

SCALE 1:400 @ A3

DATE 2022/04/26

DESIGNED BY

DRAWN BY

CHECKED BY

APPROVED BY RF

JOB NO.

DWG. NO.

(摘錄自申請人於 13. 5. 2022呈交的進一步資料)
(Extract from Applicant's Further
Information Submitted on 13.5.2022)

參考編號
REFERENCE No.
AYL-KTS/910

繪圖 DRAWING
A-2

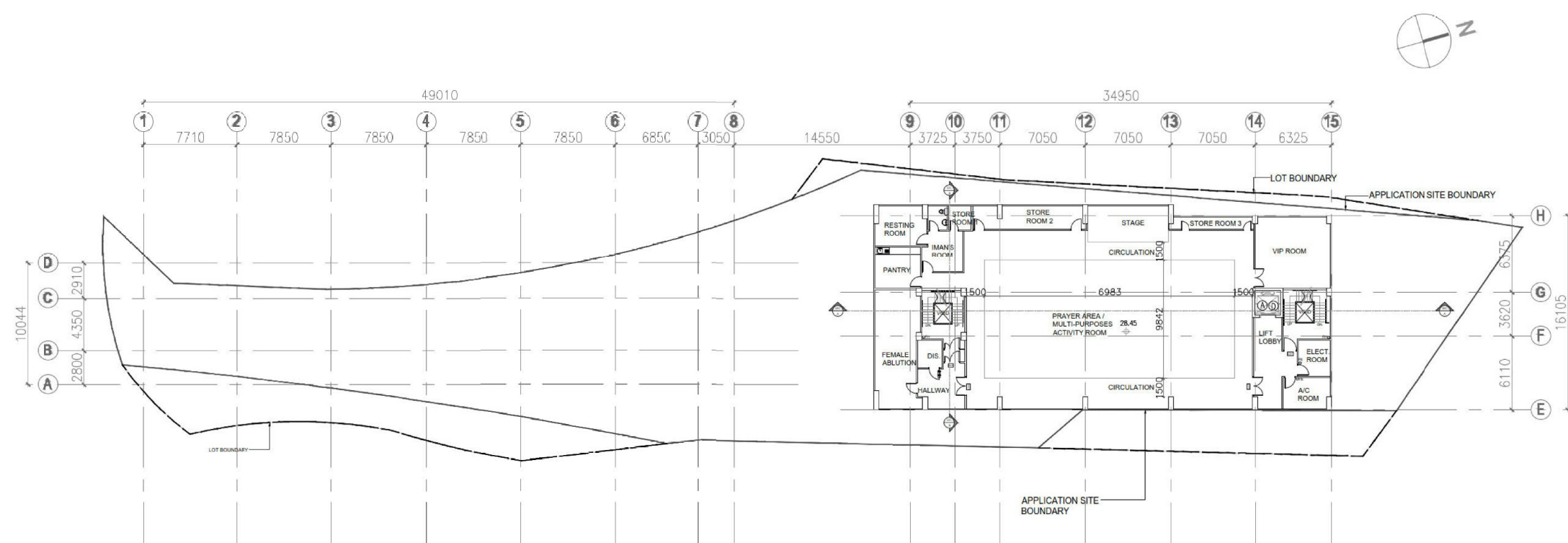

**FRUIT
DESIGN &
BUILD LTD**

A member of FDB Holdings Limited
A | 5/F, The Sun's Group Centre, 200 Gloucester Road,
Wan Chai, Hong Kong
T | +852 3188 5595 F | +852 3188 5958

CLIENT
AMSUA TRADING COMPANY LIMITED /
AMSUA EDUCATIONAL FOUNDATION
LIMITED

PROJECT TITLE
PROPOSED RELIGIOUS INSTITUTION
(MOSQUE) IN KAM TIN, YUEN LONG

PROJECT ADDRESS
LOT 1542 R.P. (PART) IN D.D. 106,
YUEN KONG SAN TSUEN, PAT
HEUNG, YUEN LONG, HONG KONG

DRAWING TITLE
2/F PLAN

SCALE	1:400 @A3
DATE	2022/04/26
DESIGNED BY	
DRAWN BY	
CHECKED BY	
APPROVED BY	RF
JOB NO.	
DWG. NO.	

(摘錄自申請人於 13. 5. 2022呈交的進一步資料)
(Extract from Applicant's Further
Information Submitted on 13.5.2022)

參考編號 REFERENCE No. AYL-KTS/910	繪圖 DRAWING A-3
--------------------------------------	-------------------

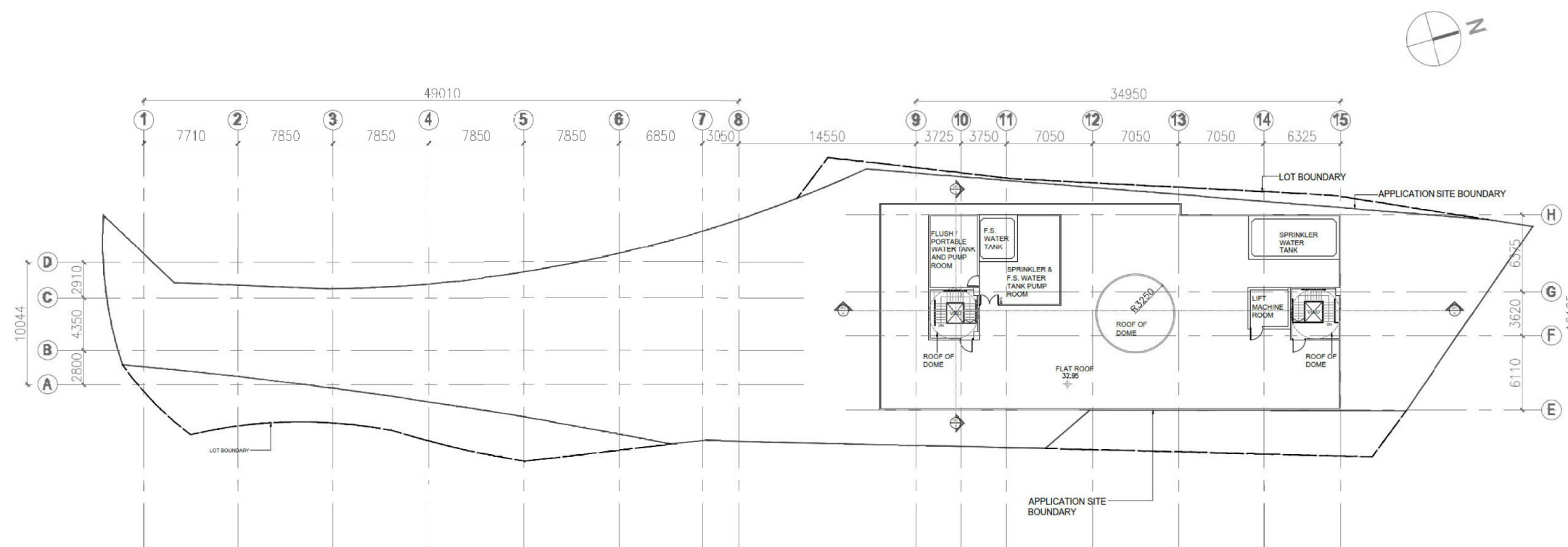

FRUIT DESIGN & BUILD LTD

A member of FDB Holdings Limited
A | 6/F, The Sun's Group Centre, 200 Gloucester Road,
Wan Chai, Hong Kong
T | +852 3188 5959 F | +852 3188 5958

CLIENT

AMSUA TRADING COMPANY LIMITED /
AMSUA EDUCATIONAL FOUNDATION
LIMITED

PROJECT TITLE

PROPOSED RELIGIOUS INSTITUTION
(MOSQUE) IN KAM TIN, YUEN LONG

PROJECT ADDRESS

LOT 1542 R.P. (PART) IN D.D. 106,
YUEN KONG SAN TSUEN, PAT
HEUNG, YUEN LONG, HONG KONG

DRAWING TITLE

R/F PLAN

SCALE

1:400 @A3

DATE

2022/04/26

DESIGNED BY

DRAWN BY

CHECKED BY

APPROVED BY

RF

JOB NO.

DWG. NO.

(摘錄自申請人於 13. 5. 2022呈交的進一步資料)
(Extract from Applicant's Further
Information Submitted on 13.5.2022)

參考編號
REFERENCE No.
A/YL-KTS/910

繪圖 DRAWING
A-4

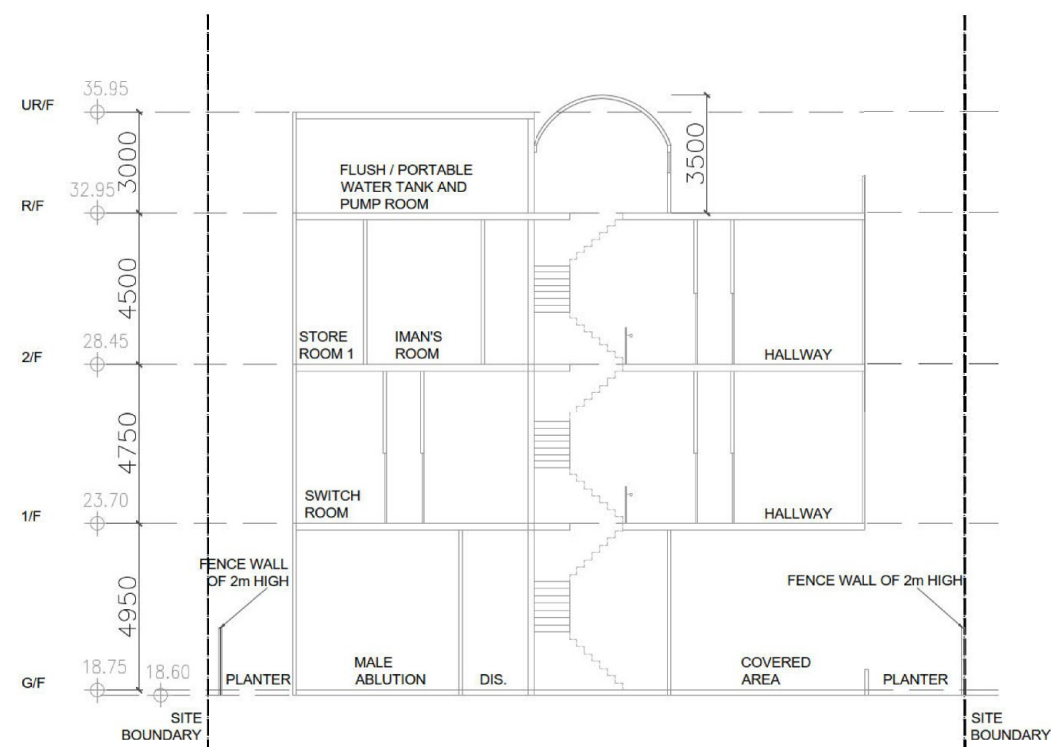
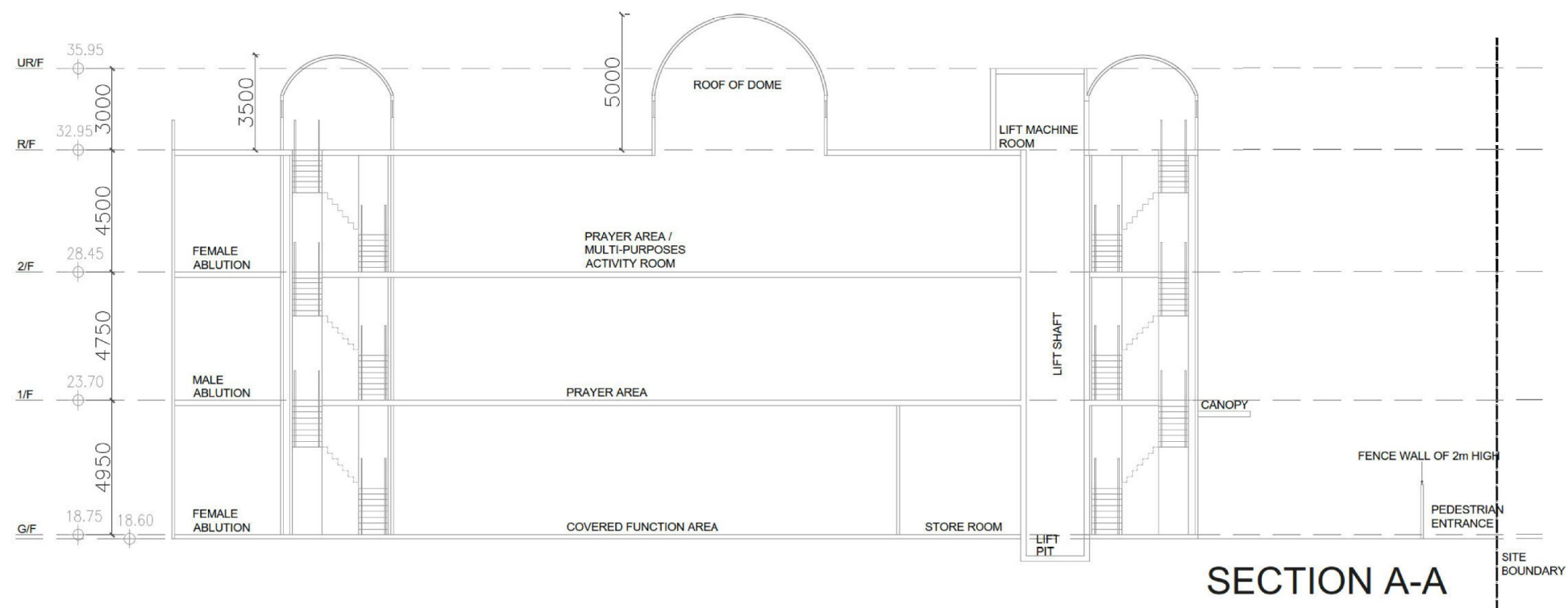

**FRUIT
DESIGN &
BUILD LTD**

A member of FDB Holdings Limited
A | 8/F, The Sun's Group Centre, 200 Gloucester Road,
Wan Chai, Hong Kong
T | +852 3188 5555 F | +852 3188 5558

CLIENT

AMSUA TRADING COMPANY LIMITED /
AMSUA EDUCATIONAL FOUNDATION
LIMITED

PROJECT TITLE

PROPOSED RELIGIOUS INSTITUTION
(MOSQUE) IN KAM TIN, YUEN LONG

PROJECT ADDRESS

LOT 1542 R.P. (PART) IN D.D. 106,
YUEN KONG SAN TSUEN, PAT
HEUNG, YUEN LONG, HONG KONG

DRAWING TITLE

SECTION PLAN

SCALE

1:200 @A3

DATE

2022/04/26

DESIGNED BY

DRAWN BY

CHECKED BY

APPROVED BY

RF

JOB NO.

DWG. NO.

(摘錄自申請人於 13. 5. 2022呈交的進一步資料)
(Extract from Applicant's Further
Information Submitted on 13.5.2022)

參考編號

REFERENCE No.

A/YL-KTS/910

繪圖 DRAWING

A-5

Figure 7 Indicative Landscape Proposal

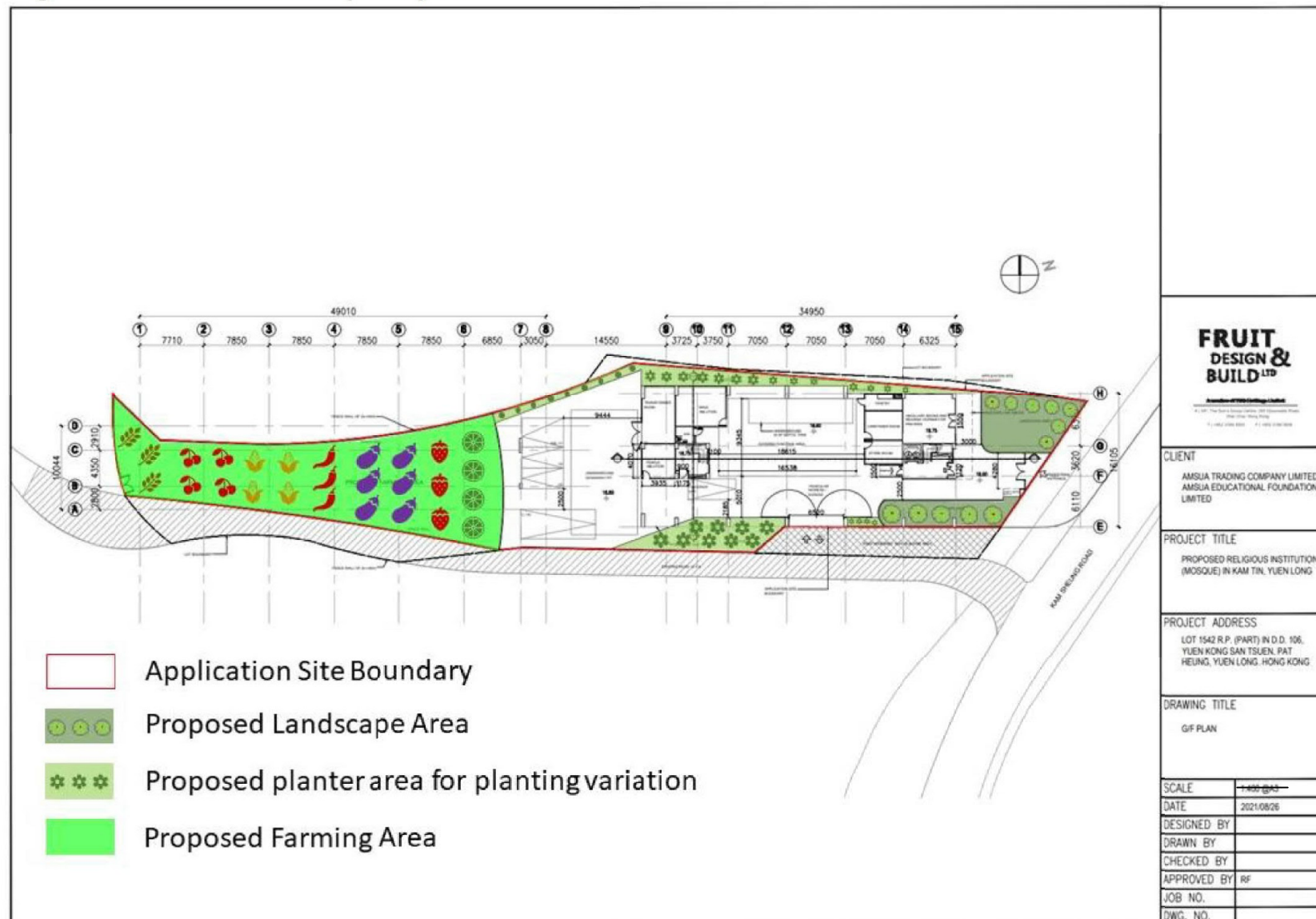

**FRUIT
DESIGN &
BUILD LTD**

Member of FRUIT Design & Build Ltd
A/C: 100, The Sun & Moon Building, 100, The Sun & Moon Building
100, The Sun & Moon Building, 100, The Sun & Moon Building

CLIENT

AMSUA TRADING COMPANY LIMITED /
AMSUA EDUCATIONAL FOUNDATION
LIMITED

PROJECT TITLE

PROPOSED RELIGIOUS INSTITUTION
(MOSQUE) IN KAM TIN, YUEN LONG

PROJECT ADDRESS

LOT 1542 R.P. (PART) IN D.D. 106,
YUEN KONG SAN TSUEN, PAT
HEUNG, YUEN LONG, HONG KONG

DRAWING TITLE

G/F PLAN

SCALE

1:400 @ A3

DATE

2021/08/26

DESIGNED BY

DRAWN BY

CHECKED BY

APPROVED BY

RF

JOB NO.

DWG. NO.

(摘錄自申請人於 13. 5. 2022 呈交的進一步資料)
(Extract from Applicant's Further
Information Submitted on 13.5.2022)

參考編號
REFERENCE No.
A/YL-KTS/910

繪圖 DRAWING
A-6

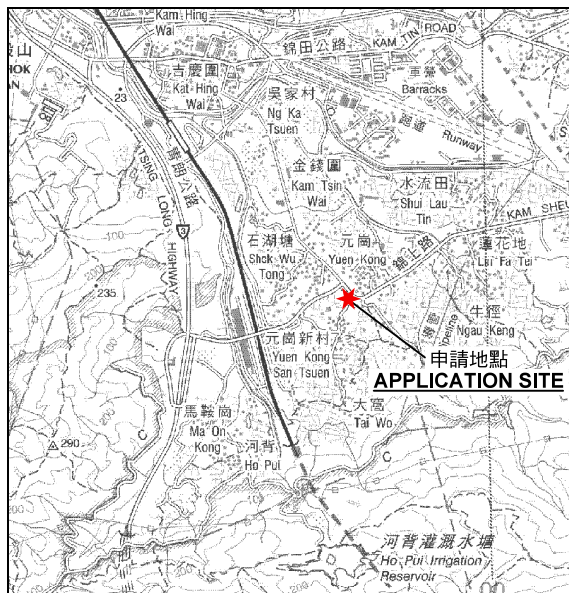

要覽圖 KEY PLAN

SCALE 1 : 50 000 比例尺



S/YL-KTS/15

S/YL-SK/9

申請地點
APPLICATION SITE

位置圖 LOCATION PLAN

擬議宗教機構 (清真寺)
元朗八鄉元崗新村丈量約份第106約地段第1542號餘段(部分)
PROPOSED RELIGIOUS INSTITUTION (MOSQUE)
LOT 1542 RP (PART) IN D.D. 106, YUEN KONG SAN TSUEN,
PAT HEUNG, YUEN LONG

本摘要圖於2022年5月4日擬備，
所根據的資料為於2018年12月11日
核准的分區計劃大綱圖編號 S/YL-KTS/15
EXTRACT PLAN PREPARED ON 4.5.2022
BASED ON OUTLINE ZONING PLAN No.
S/YL-KTS/15 APPROVED ON 11.12.2018

SCALE 1 : 7 500 比例尺
米 100 0 100 200 300 米
METRES

規劃署
PLANNING
DEPARTMENT



參考編號
REFERENCE No.
A/YL-KTS/910

圖 PLAN
A-1a

申請地點界線只作識別用
APPLICATION SITE BOUNDARY
FOR IDENTIFICATION PURPOSE ONLY

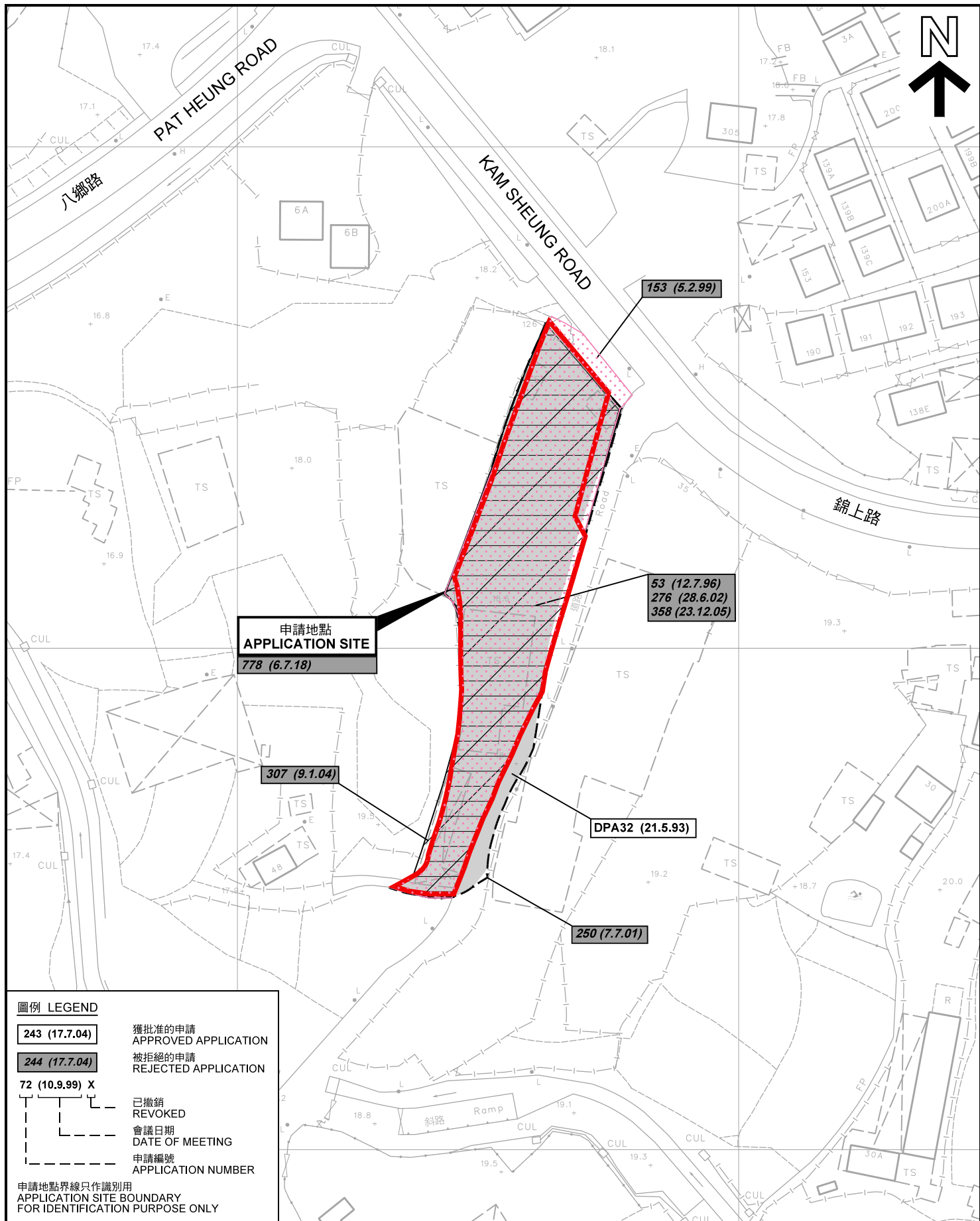

圖例 LEGEND

243 (17.7.04)

獲批准的申請
APPROVED APPLICATION

244 (17.7.04)

被拒絕的申請
REJECTED APPLICATION

72 (10.9.99) X

已撤銷
REVOKED

會議日期
DATE OF MEETING

申請編號
APPLICATION NUMBER

申請地點界線只作識別用
APPLICATION SITE BOUNDARY
FOR IDENTIFICATION PURPOSE ONLY

先前申請圖 PREVIOUS APPLICATION PLAN

擬議宗教機構 (清真寺)
PROPOSED RELIGIOUS INSTITUTION (MOSQUE)
LOT 1542 RP (PART) IN D.D. 106, YUEN KONG SAN TSUEN,
PAT HEUNG, YUEN LONG

本摘要圖於2022年5月4日擬備，所根據的
資料為測量圖編號 6-NE-18C
EXTRACT PLAN PREPARED ON 4.5.2022
BASED ON SURVEY SHEET No.
6-NE-18C

SCALE 1 : 1 000 比例尺
米 20 0 20 40 米
METRES

規劃署
PLANNING
DEPARTMENT



參考編號
REFERENCE No.
A/YL-KTS/910

圖 PLAN
A-1b

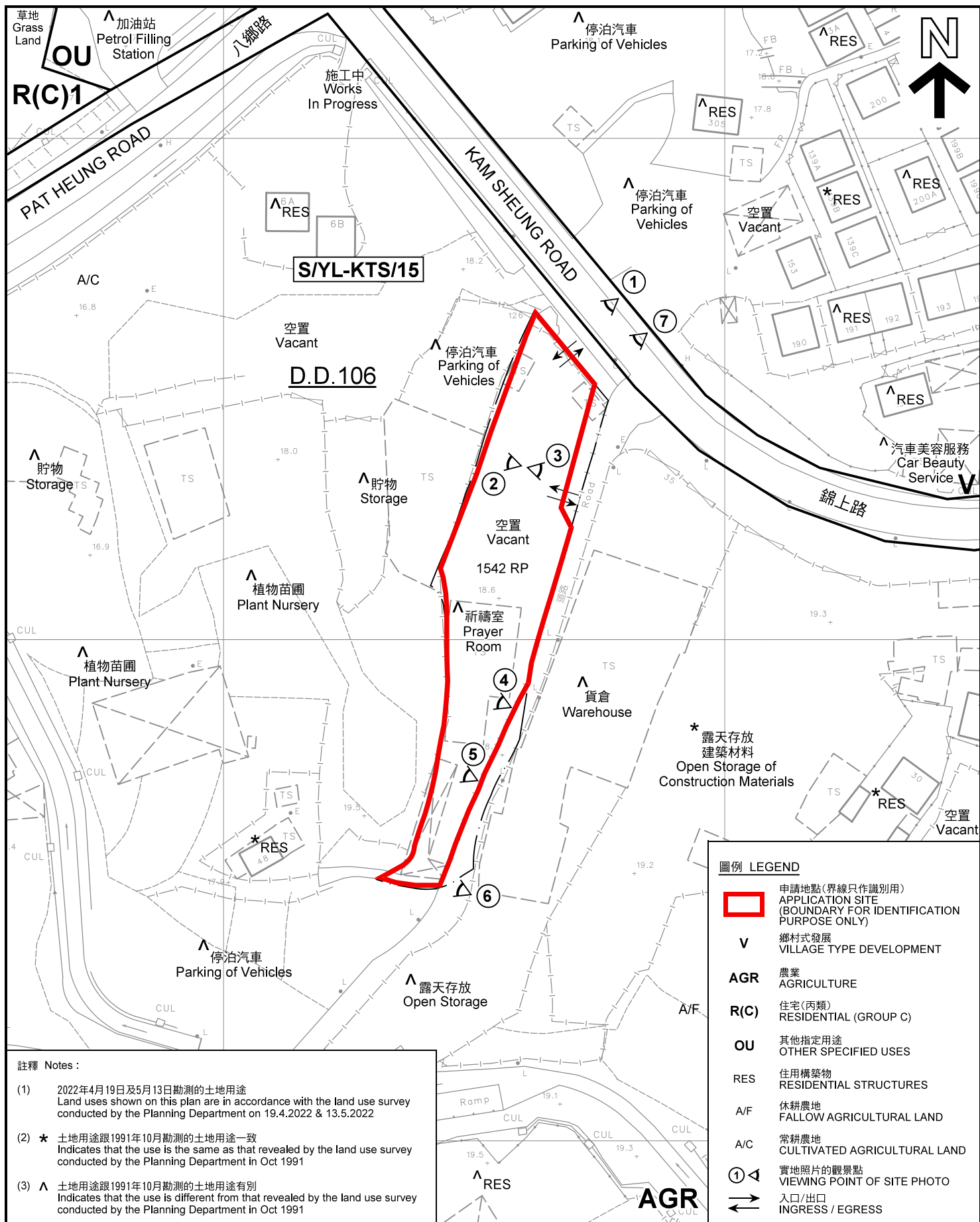

註釋 Notes :

- (1) 2022年4月19日及5月13日勘測的土地用途
Land uses shown on this plan are in accordance with the land use survey conducted by the Planning Department on 19.4.2022 & 13.5.2022
- (2) * 土地用途跟1991年10月勘測的土地用途一致
Indicates that the use is the same as that revealed by the land use survey conducted by the Planning Department in Oct 1991
- (3) ^ 土地用途跟1991年10月勘測的土地用途有別
Indicates that the use is different from that revealed by the land use survey conducted by the Planning Department in Oct 1991

平面圖 SITE PLAN

擬議宗教機構 (清真寺)
元朗八鄉元崗新村丈量約份第106約地段第1542號餘段(部分)
PROPOSED RELIGIOUS INSTITUTION (MOSQUE)
LOT 1542 RP (PART) IN D.D. 106, YUEN KONG SAN TSUEN,
PAT HEUNG, YUEN LONG

本摘要圖於2022年5月13日擬備，所根據的資料為測量圖編號 6-NE-18C
EXTRACT PLAN PREPARED ON 13.5.2022
BASED ON SURVEY SHEET No. 6-NE-18C

SCALE 1 : 1 000 比例尺
米 METRES 20 0 20 40 米 METRES

規劃署
PLANNING
DEPARTMENT



參考編號
REFERENCE No.
A/YL-KTS/910

圖 PLAN
A-2



圖例 LEGEND



申請地點(界線只作識別用)
APPLICATION SITE
(BOUNDARY FOR IDENTIFICATION
PURPOSE ONLY)

本摘要圖於2022年5月4日擬備，所根據
的資料為地政總署於2021年1月19日拍得
的航攝照片編號 E130768C
EXTRACT PLAN PREPARED ON 4.5.2022
BASED ON AERIAL PHOTO No.
E130768C TAKEN ON 19.1.2021
BY LANDS DEPARTMENT

航攝照片 AERIAL PHOTO

擬議宗教機構(清真寺)
元朗八鄉元崗新村丈量約份第106約地段第1542號餘段(部分)
PROPOSED RELIGIOUS INSTITUTION (MOSQUE)
LOT 1542 RP (PART) IN D.D. 106, YUEN KONG SAN TSUEN,
PAT HEUNG, YUEN LONG

規劃署
PLANNING
DEPARTMENT



參考編號
REFERENCE No.
A/YL-KTS/910

圖 PLAN
A-3

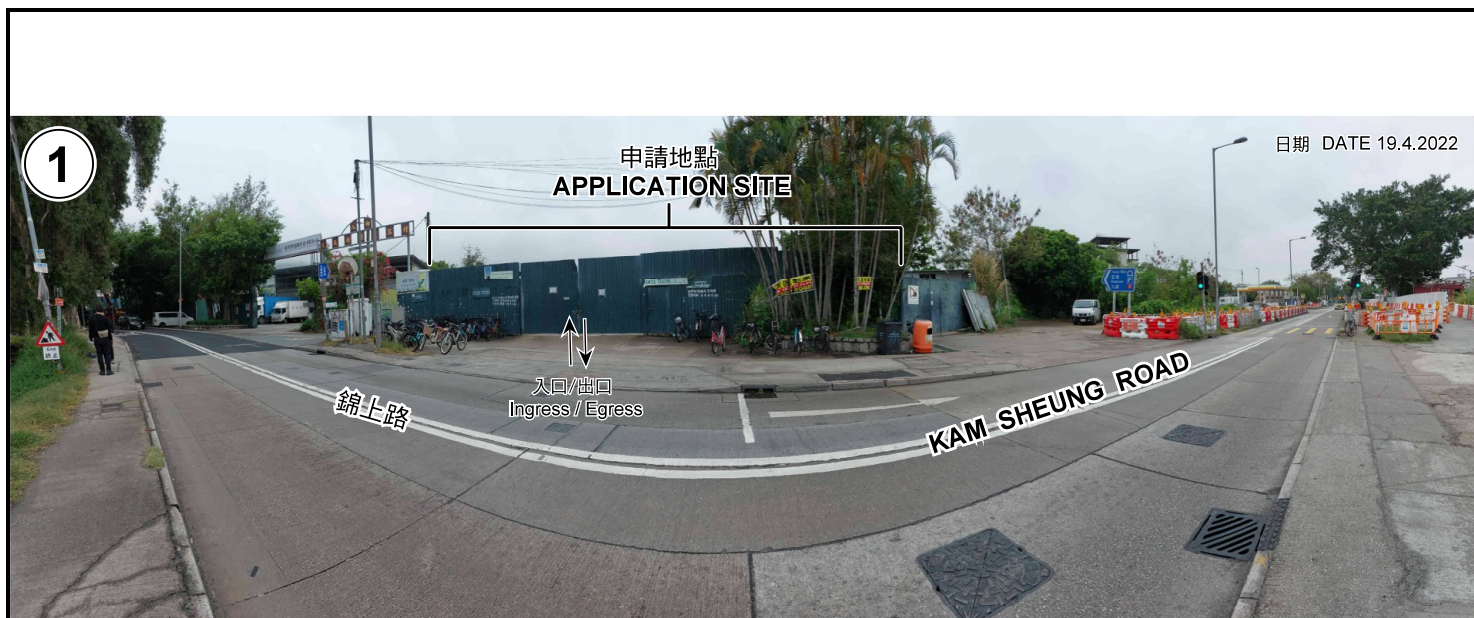

申請地點界線只作識別用 APPLICATION SITE BOUNDARY FOR IDENTIFICATION PURPOSE ONLY

實地照片 SITE PHOTOS

擬議宗教機構（清真寺）
元朗八鄉元崗新村丈量約份第106約地段第1542號餘段（部分）
PROPOSED RELIGIOUS INSTITUTION (MOSQUE)
LOT 1542 RP (PART) IN D.D. 106, YUEN KONG SAN TSUEN,
PAT HEUNG, YUEN LONG

規劃署
PLANNING
DEPARTMENT



參考編號
REFERENCE No.
AYL-KTS/910

圖 PLAN
A-4a

本圖於2022年5月13日擬備，所根據的
資料為攝於2022年4月19日及5月13日的實地照片
PLAN PREPARED ON 13.5.2022
BASED ON SITE PHOTOS
TAKEN ON 19.4.2022 & 13.5.2022



申請地點界線只作識別用 APPLICATION SITE BOUNDARY FOR IDENTIFICATION PURPOSE ONLY

實地照片 SITE PHOTOS

擬議宗教機構（清真寺）
元朗八鄉元崗新村丈量約份第106約地段第1542號餘段（部分）
PROPOSED RELIGIOUS INSTITUTION (MOSQUE)
LOT 1542 RP (PART) IN D.D. 106, YUEN KONG SAN TSUEN,
PAT HEUNG, YUEN LONG

規劃署
PLANNING
DEPARTMENT



參考編號
REFERENCE No.
A/YL-KTS/910

圖 PLAN
A-4b

本圖於2022年5月13日擬備，所根據的
資料為攝於2022年4月19日及5月13日的實地照片
PLAN PREPARED ON 13.5.2022
BASED ON SITE PHOTOS
TAKEN ON 19.4.2022 & 13.5.2022

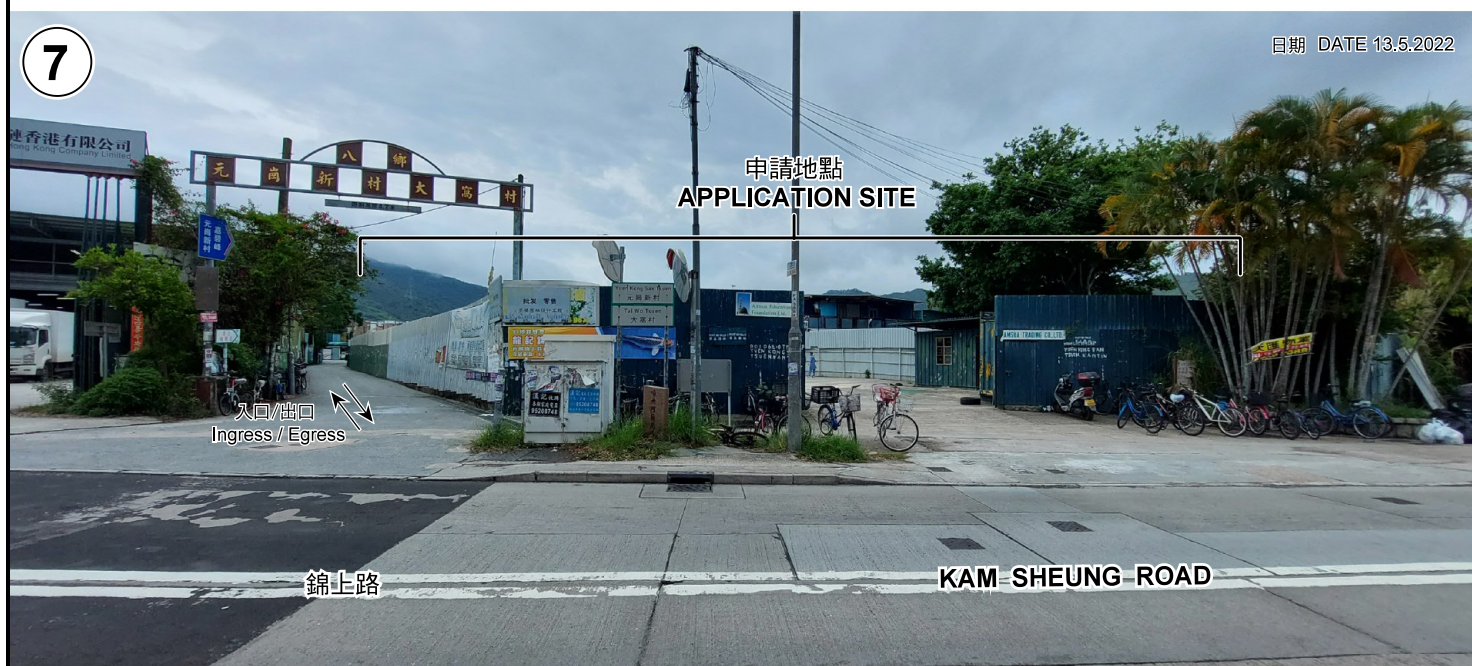

申請地點界線只作識別用 APPLICATION SITE BOUNDARY FOR IDENTIFICATION PURPOSE ONLY

實地照片 SITE PHOTOS

擬議宗教機構 (清真寺)
元朗八鄉元崗新村丈量約份第106約地段第1542號餘段(部分)
PROPOSED RELIGIOUS INSTITUTION (MOSQUE)
LOT 1542 RP (PART) IN D.D. 106, YUEN KONG SAN TSUEN,
PAT HEUNG, YUEN LONG

規劃署
PLANNING
DEPARTMENT



參考編號
REFERENCE No.
A/YL-KTS/910

圖 PLAN
A-4c

本圖於2022年5月13日擬備，所根據的
資料為攝於2022年4月19日及5月13日的實地照片
PLAN PREPARED ON 13.5.2022
BASED ON SITE PHOTOS
TAKEN ON 19.4.2022 & 13.5.2022