

2022年 5月 3日

Appendix I of RNTPC
Paper No. A/YL-KTS/924

此文件收
收到：城市規劃委員會
只會在收到所有必需的資料及文件後才正式確認收到
申請的日期。

This document is received on 3 MAY 2022
The Town Planning Board will formally acknowledge
the date of receipt of the application only upon receipt
of all the required information and documents.

Form No. S16-III
表格第 S16-III 號

APPLICATION FOR PERMISSION

UNDER SECTION 16 OF on/12 13/5

THE TOWN PLANNING ORDINANCE

(CAP.131)

根據《城市規劃條例》(第131章)

第16條遞交的許可申請

Applicable to Proposal Only Involving Temporary Use/Development of Land and/or Building Not Exceeding 3 Years in Rural Areas or Renewal of Permission for such Temporary Use or Development*

適用於祇涉及位於鄉郊地區土地上及/或建築物內進行為期不超過三年的臨時用途/發展或該等臨時用途/發展的許可續期的建議*

*Form No. S16-I should be used for other Temporary Use/Development of Land and/or Building (e.g. temporary use/developments in the Urban Area) and Renewal of Permission for such Temporary Use or Development.

*其他土地上及/或建築物內的臨時用途/發展 (例如位於市區內的臨時用途或發展) 及有關該等臨時用途/發展的許可續期，應使用表格第 S16-I 號。

Applicant who would like to publish the notice of application in local newspapers to meet one of the Town Planning Board's requirements of taking reasonable steps to obtain consent of or give notification to the current land owner, please refer to the following link regarding publishing the notice in the designated newspapers:
https://www.info.gov.hk/tpb/en/plan_application/apply.html

申請人如欲在本地報章刊登申請通知，以採取城市規劃委員會就取得現行土地擁有人的同意或通知現行土地擁有人所指定的其中一項合理步驟，請瀏覽以下網址有關在指定的報章刊登通知：
https://www.info.gov.hk/tpb/tc/plan_application/apply.html

General Note and Annotation for the Form

填寫表格的一般指引及註解

"Current land owner" means any person whose name is registered in the Land Registry as that of an owner of the land to which the application relates, as at 6 weeks before the application is made

「現行土地擁有人」指在提出申請前六星期，其姓名或名稱已在土地註冊處註冊為該申請所關乎的土地的擁有人的人

& Please attach documentary proof 請夾附證明文件

^ Please insert number where appropriate 請在適當地方註明編號

Please fill "NA" for inapplicable item 請在不適用的項目填寫「不適用」

Please use separate sheets if the space provided is insufficient 如所提供的空間不足，請另頁說明

Please insert a 「✓」 at the appropriate box 請在適當的方格內上加上「✓」號

For Official Use Only 請勿填寫此欄	Application No. 申請編號	A/TL-KIS/924
	Date Received 收到日期	3 MAY 2022

- The completed form and supporting documents (if any) should be sent to the Secretary, Town Planning Board (the Board), 15/F, North Point Government Offices, 333 Java Road, North Point, Hong Kong.
申請人須把填妥的申請表格及其他支持申請的文件(倘有), 送交香港北角渣華道 333 號北角政府合署 15 樓城市規劃委員會(下稱「委員會」)秘書收。
- Please read the "Guidance Notes" carefully before you fill in this form. The document can be downloaded from the Board's website at <http://www.info.gov.hk/tpb/>. It can also be obtained from the Secretariat of the Board at 15/F, North Point Government Offices, 333 Java Road, North Point, Hong Kong (Tel: 2231 4810 or 2231 4835), and the Planning Enquiry Counters of the Planning Department (Hotline: 2231 5000) (17/F, North Point Government Offices, 333 Java Road, North Point, Hong Kong and 14/F, Sha Tin Government Offices, 1 Sheung Wo Che Road, Sha Tin, New Territories).
請先細閱《申請須知》的資料單張, 然後填寫此表格。該份文件可從委員會的網頁下載(網址: <http://www.info.gov.hk/tpb/>), 亦可向委員會秘書處(香港北角渣華道 333 號北角政府合署 15 樓 - 電話: 2231 4810 或 2231 4835)及規劃署的規劃資料查詢處(熱線: 2231 5000)(香港北角渣華道 333 號北角政府合署 17 樓及新界沙田上禾輦路 1 號沙田政府合署 14 樓)索取。
- This form can be downloaded from the Board's website, and obtained from the Secretariat of the Board and the Planning Enquiry Counters of the Planning Department. The form should be typed or completed in block letters. The processing of the application may be refused if the required information or the required copies are incomplete.
此表格可從委員會的網頁下載, 亦可向委員會秘書處及規劃署的規劃資料查詢處索取。申請人須以打印方式或以正楷填寫表格。如果申請人所提交的資料或文件副本不齊全, 委員會可拒絕處理有關申請。

1. Name of Applicant 申請人姓名/名稱	
<input checked="" type="checkbox"/> Mr. 先生 / <input type="checkbox"/> Mrs. 夫人 / <input type="checkbox"/> Miss 小姐 / <input type="checkbox"/> Ms. 女士 / <input type="checkbox"/> Company 公司 / <input type="checkbox"/> Organisation 機構	
陳修裕 CHAN SAU YU	
2. Name of Authorised Agent (if applicable) 獲授權代理人姓名/名稱 (如適用)	
<input type="checkbox"/> Mr. 先生 / <input type="checkbox"/> Mrs. 夫人 / <input type="checkbox"/> Miss 小姐 / <input type="checkbox"/> Ms. 女士 / <input type="checkbox"/> Company 公司 / <input type="checkbox"/> Organisation 機構	
3. Application Site 申請地點	
(a) Full address / location / demarcation district and lot number (if applicable) 詳細地址/地點/丈量約份及地段號碼 (如適用)	DD106 LOT 471 / DD 106 LOT 476 RP (部份) KAM SHEUNG RD. KAM TSIN WAI - Y.L.N.T.
(b) Site area and/or gross floor area involved 涉及的地盤面積及/或總樓面面積	<input checked="" type="checkbox"/> Site area 地盤面積 3000 sq.m 平方米 <input type="checkbox"/> About 約 <input type="checkbox"/> Gross floor area 總樓面面積 sq.m 平方米 <input type="checkbox"/> About 約
(c) Area of Government land included (if any) 所包括的政府土地面積 (倘有)	sq.m 平方米 <input type="checkbox"/> About 約

(d) Name and number of the related statutory plan(s) 有關法定圖則的名稱及編號	S 1.YL - K75/15
(e) Land use zone(s) involved 涉及的土地用途地帶	OU (Rural Use)
(f) Current use(s) 現時用途	露天存放車輛及金屬、膠喉、機器、汽車零件、建築材料。 (If there are any Government, institution or community facilities, please illustrate on plan and specify the use and gross floor area) (如有任何政府、機構或社區設施，請在圖則上顯示，並註明用途及總樓面面積)

4. "Current Land Owner" of Application Site 申請地點的「現行土地擁有人」

The applicant 申請人 -

- ☐ is the sole "current land owner" (please proceed to Part 6 and attach documentary proof of ownership).
是唯一的「現行土地擁有人」 (請繼續填寫第 6 部分，並夾附業權證明文件)。
- ☒ is one of the "current land owners" (please attach documentary proof of ownership).
是其中一名「現行土地擁有人」 (請夾附業權證明文件)。
- ☐ is not a "current land owner".
並不是「現行土地擁有人」。

- ☐ The application site is entirely on Government land (please proceed to Part 6).
申請地點完全位於政府土地上 (請繼續填寫第 6 部分)。

5. Statement on Owner's Consent/Notification

就土地擁有人的同意/通知土地擁有人的陳述

- (a) According to the record(s) of the Land Registry as at (DD/MM/YYYY), this application involves a total of "current land owner(s)".
根據土地註冊處截至 2022 年 4 月 1 日的記錄，這宗申請共牽涉 3 名「現行土地擁有人」。

(b) The applicant 申請人 -

- ☒ has obtained consent(s) of "current land owner(s)".
已取得 2 名「現行土地擁有人」的同意。

Details of consent of "current land owner(s)" obtained 取得「現行土地擁有人」同意的詳情		
No. of 'Current Land Owner(s)' 「現行土地擁有人」數目	Lot number/address of premises as shown in the record of the Land Registry where consent(s) has/have been obtained 根據土地註冊處記錄已獲得同意的地段號碼/處所地址	Date of consent obtained (DD/MM/YYYY) 取得同意的日期 (日/月/年)
3	DD 106 LOT 477 / DD 106 LOT 476 RP	1. 4. 2022

(Please use separate sheets if the space of any box above is insufficient. 如上列任何方格的空間不足，請另頁說明)

- ☐ has notified "current land owner(s)"[#]
已通知 名「現行土地擁有人」[#]。

Details of the "current land owner(s)" [#] notified 已獲通知「現行土地擁有人」 [#] 的詳細資料		
No. of 'Current Land Owner(s)' 「現行土地擁有人」數目	Lot number/address of premises as shown in the record of the Land Registry where notification(s) has/have been given 根據土地註冊處記錄已發出通知的地段號碼/處所地址	Date of notification given (DD/MM/YYYY) 通知日期(日/月/年)

(Please use separate sheets if the space of any box above is insufficient. 如上列任何方格的空間不足，請另頁說明)

- ☐ has taken reasonable steps to obtain consent of or give notification to owner(s):
已採取合理步驟以取得土地擁有人的同意或向該人發給通知。詳情如下：

Reasonable Steps to Obtain Consent of Owner(s) 取得土地擁有人的同意所採取的合理步驟

- ☐ sent request for consent to the "current land owner(s)" on (DD/MM/YYYY)^{#&}
於 (日/月/年)向每一名「現行土地擁有人」[#]郵遞要求同意書[&]

Reasonable Steps to Give Notification to Owner(s) 向土地擁有人發出通知所採取的合理步驟

- ☐ published notices in local newspapers on (DD/MM/YYYY)[&]
於 (日/月/年)在指定報章就申請刊登一次通知[&]
- ☐ posted notice in a prominent position on or near application site/premises on (DD/MM/YYYY)[&]
於 (日/月/年)在申請地點/申請處所或附近的顯明位置貼出關於該申請的通知[&]
- ☐ sent notice to relevant owners' corporation(s)/owners' committee(s)/mutual aid committee(s)/management office(s) or rural committee on (DD/MM/YYYY)[&]
於 (日/月/年)把通知寄往相關的業主立案法團/業主委員會/互助委員會或管理處，或有關的鄉事委員會[&]

Others 其他

- ☐ others (please specify)
其他（請指明）

Note: May insert more than one 「✓」.

Information should be provided on the basis of each and every lot (if applicable) and premises (if any) in respect of the application.

註：可在多於一個方格內加上「✓」號

申請人須就申請涉及的每一地段（倘適用）及處所（倘有）分別提供資料

6. Type(s) of Application 申請類別**(A) Temporary Use/Development of Land and/or Building Not Exceeding 3 Years in Rural Areas**
位於鄉郊地區土地上及/或建築物內進行為期不超過三年的臨時用途/發展(For Renewal of Permission for Temporary Use or Development in Rural Areas, please proceed to Part (B))
(如屬位於鄉郊地區臨時用途/發展的規劃許可續期，請填寫(B)部分)(a) Proposed
use(s)/development
擬議用途/發展

(Please illustrate the details of the proposal on a layout plan) (請用平面圖說明擬議詳情)

(b) Effective period of
permission applied for
申請的許可有效期☐ year(s) 年☐ month(s) 個月

(c) Development Schedule 發展細節表

Proposed uncovered land area 擬議露天土地面積sq.m ☐About 約Proposed covered land area 擬議有上蓋土地面積sq.m ☐About 約

Proposed number of buildings/structures 擬議建築物/構築物數目

Proposed domestic floor area 擬議住用樓面面積sq.m ☐About 約Proposed non-domestic floor area 擬議非住用樓面面積sq.m ☐About 約Proposed gross floor area 擬議總樓面面積sq.m ☐About 約

Proposed height and use(s) of different floors of buildings/structures (if applicable) 建築物/構築物的擬議高度及不同樓層的擬議用途 (如適用) (Please use separate sheets if the space below is insufficient) (如以下空間不足，請另頁說明)

.....

.....

.....

.....

Proposed number of car parking spaces by types 不同種類停車位的擬議數目

Private Car Parking Spaces 私家車車位

Motorcycle Parking Spaces 電單車車位

Light Goods Vehicle Parking Spaces 輕型貨車泊車位

Medium Goods Vehicle Parking Spaces 中型貨車泊車位

Heavy Goods Vehicle Parking Spaces 重型貨車泊車位

Others (Please Specify) 其他 (請列明)

Proposed number of loading/unloading spaces 上落客貨車位的擬議數目

Taxi Spaces 的士車位

Coach Spaces 旅遊巴士車位

Light Goods Vehicle Spaces 輕型貨車車位

Medium Goods Vehicle Spaces 中型貨車車位

Heavy Goods Vehicle Spaces 重型貨車車位

Others (Please Specify) 其他 (請列明)

Proposed operating hours 擬議營運時間			
<p>.....</p> <p>.....</p>			
(d) Any vehicular access to the site/subject building? 是否有車路通往地盤/ 有關建築物?	Yes 是	<input type="checkbox"/> There is an existing access. (please indicate the street name, where appropriate) 有一條現有車路。(請註明車路名稱(如適用))	
	No 否	<input type="checkbox"/> There is a proposed access. (please illustrate on plan and specify the width) 有一條擬議車路。(請在圖則顯示, 並註明車路的闊度) <input type="checkbox"/>	
(e) Impacts of Development Proposal 擬議發展計劃的影響 (If necessary, please use separate sheets to indicate the proposed measures to minimise possible adverse impacts or give justifications/reasons for not providing such measures. 如需要的話, 請另頁註明可盡量減少可能出現不良影響的措施, 否則請提供理據/理由。)			
(i) Does the development proposal involve alteration of existing building? 擬議發展計劃是否包括現有建築物的改動?	Yes 是	<input type="checkbox"/> Please provide details 請提供詳情 <p>.....</p> <p>.....</p> <p>.....</p>	
	No 否	<input type="checkbox"/>	
(ii) Does the development proposal involve the operation on the right? 擬議發展是否涉及右列的工程?	Yes 是	<input type="checkbox"/> (Please indicate on site plan the boundary of concerned land/pond(s), and particulars of stream diversion, the extent of filling of land/pond(s) and/or excavation of land) (請用地盤平面圖顯示有關土地/池塘界線, 以及河道改道、填塘、填土及/或挖土的細節及/或範圍) <input type="checkbox"/> Diversion of stream 河道改道 <input type="checkbox"/> Filling of pond 填塘 Area of filling 填塘面積 sq.m 平方米 <input type="checkbox"/> About 約 Depth of filling 填塘深度 m 米 <input type="checkbox"/> About 約 <input type="checkbox"/> Filling of land 填土 Area of filling 填土面積 sq.m 平方米 <input type="checkbox"/> About 約 Depth of filling 填土厚度 m 米 <input type="checkbox"/> About 約 <input type="checkbox"/> Excavation of land 挖土 Area of excavation 挖土面積 sq.m 平方米 <input type="checkbox"/> About 約 Depth of excavation 挖土深度 m 米 <input type="checkbox"/> About 約	
	No 否	<input type="checkbox"/>	
(iii) Would the development proposal cause any adverse impacts? 擬議發展計劃會否造成不良影響?	On environment 對環境 Yes 會 <input type="checkbox"/> No 不會 <input type="checkbox"/> On traffic 對交通 Yes 會 <input type="checkbox"/> No 不會 <input type="checkbox"/> On water supply 對供水 Yes 會 <input type="checkbox"/> No 不會 <input type="checkbox"/> On drainage 對排水 Yes 會 <input type="checkbox"/> No 不會 <input type="checkbox"/> On slopes 對斜坡 Yes 會 <input type="checkbox"/> No 不會 <input type="checkbox"/> Affected by slopes 受斜坡影響 Yes 會 <input type="checkbox"/> No 不會 <input type="checkbox"/> Landscape Impact 構成景觀影響 Yes 會 <input type="checkbox"/> No 不會 <input type="checkbox"/> Tree Felling 砍伐樹木 Yes 會 <input type="checkbox"/> No 不會 <input type="checkbox"/> Visual Impact 構成視覺影響 Yes 會 <input type="checkbox"/> No 不會 <input type="checkbox"/> Others (Please Specify) 其他 (請列明) Yes 會 <input type="checkbox"/> No 不會 <input type="checkbox"/> <p>.....</p> <p>.....</p>		

	<p>Please state measure(s) to minimise the impact(s). For tree felling, please state the number, diameter at breast height and species of the affected trees (if possible)</p> <p>請註明盡量減少影響的措施。如涉及砍伐樹木，請說明受影響樹木的數目、及胸高度的樹幹直徑及品種(倘可)</p> <p>.....</p> <p>.....</p> <p>.....</p> <p>.....</p> <p>.....</p>
--	--

(B) Renewal of Permission for Temporary Use or Development in Rural Areas

位於鄉郊地區臨時用途/發展的許可續期

(a) Application number to which the permission relates 與許可有關的申請編號	A/ YL-KTS / 822
(b) Date of approval 獲批給許可的日期	21. 6. 2019 (DD 日/MM 月/YYYY 年)
(c) Date of expiry 許可屆滿日期	13. 7. 2022 (DD 日/MM 月/YYYY 年)
(d) Approved use/development 已批給許可的用途/發展	露天存放車輛、金屬、膠喉機器、汽車零件、建築材料。
(e) Approval conditions 附帶條件	<p><input type="checkbox"/> The permission does not have any approval condition 許可並沒有任何附帶條件</p> <p><input checked="" type="checkbox"/> Applicant has complied with all the approval conditions 申請人已履行全部附帶條件</p> <p><input type="checkbox"/> Applicant has not yet complied with the following approval condition(s): 申請人仍未履行下列附帶條件：</p> <p>.....</p> <p>.....</p> <p>Reason(s) for non-compliance: 仍未履行的原因：</p> <p>.....</p> <p>.....</p> <p>(Please use separate sheets if the space above is insufficient) (如以上空間不足，請另頁說明)</p>
(f) Renewal period sought 要求的續期期間	<p><input checked="" type="checkbox"/> year(s) 年 3</p> <p><input type="checkbox"/> month(s) 個月</p>

7. Justifications 理由

The applicant is invited to provide justifications in support of the application. Use separate sheets if necessary.
現請申請人提供申請理由及支持其申請的資料。如有需要，請另頁說明。

本地段屆滿期約 13.7.2022 而期內我方亦遵照
要求的附加條件及繼續保養消防裝置現提
友續期申請表希望該地段繼續合法運作
請貴局代為跟進有關申請事項。

8. Declaration 聲明

I hereby declare that the particulars given in this application are correct and true to the best of my knowledge and belief.
本人謹此聲明，本人就這宗申請提交的資料，據本人所知及所信，均屬真實無誤。

I hereby grant a permission to the Board to copy all the materials submitted in this application and/or to upload such materials to the Board's website for browsing and downloading by the public free-of-charge at the Board's discretion.

本人現准許委員會酌情將本人就此申請所提交的所有資料複製及/或上載至委員會網站，供公眾免費瀏覽或下載。

Signature

簽署

陳修裕

☒ Applicant 申請人 / ☐ Authorised Agent 獲授權代理人

陳修裕

Name in Block Letters

姓名（請以正楷填寫）

Position (if applicable)

職位（如適用）

Professional Qualification(s)

專業資格

☐ Member 會員 / ☐ Fellow of 資深會員☐ HKIP 香港規劃師學會 /☐ HKIA 香港建築師學會 /☐ HKIS 香港測量師學會 /☐ HKIE 香港工程師學會 /☐ HKILA 香港園境師學會 /☐ HKIUD 香港城市設計學會☐ RPP 註冊專業規劃師

Others 其他

on behalf of

代表

☐ Company 公司 / ☐ Organisation Name and Chop (if applicable) 機構名稱及蓋章（如適用）

Date 日期

25. 4. 2022

(DD/MM/YYYY 日/月/年)

Remark 備註

The materials submitted in this application and the Board's decision on the application would be disclosed to the public. Such materials would also be uploaded to the Board's website for browsing and free downloading by the public where the Board considers appropriate.

委員會會向公眾披露申請人所遞交的申請資料和委員會對申請所作的決定。在委員會認為合適的情況下，有關申請資料亦會上載至委員會網頁供公眾免費瀏覽及下載。

Warning 警告

Any person who knowingly or wilfully makes any statement or furnish any information in connection with this application, which is false in any material particular, shall be liable to an offence under the Crimes Ordinance.

任何人在明知或故意的情況下，就這宗申請提出在任何要項上是虛假的陳述或資料，即屬違反《刑事罪行條例》。

Statement on Personal Data 個人資料的聲明

1. The personal data submitted to the Board in this application will be used by the Secretary of the Board and Government departments for the following purposes:

委員會就這宗申請所收到的個人資料會交給委員會秘書及政府部門，以根據《城市規劃條例》及相關的城市規劃委員會規劃指引的規定作以下用途：

(a) the processing of this application which includes making available the name of the applicant for public inspection when making available this application for public inspection; and

處理這宗申請，包括公布這宗申請供公眾查閱，同時公布申請人的姓名供公眾查閱；以及

(b) facilitating communication between the applicant and the Secretary of the Board/Government departments.

方便申請人與委員會秘書及政府部門之間進行聯絡。

2. The personal data provided by the applicant in this application may also be disclosed to other persons for the purposes mentioned in paragraph 1 above.

申請人就這宗申請提供的個人資料，或亦會向其他人士披露，以作上述第 1 段提及的用途。

3. An applicant has a right of access and correction with respect to his/her personal data as provided under the Personal Data (Privacy) Ordinance (Cap. 486). Request for personal data access and correction should be addressed to the Secretary of the Board at 15/F, North Point Government Offices, 333 Java Road, North Point, Hong Kong.

根據《個人資料(私隱)條例》(第 486 章)的規定，申請人有權查閱及更正其個人資料。如欲查閱及更正個人資料，應向委員會秘書提出有關要求，其地址為香港北角渣華道 333 號北角政府合署 15 樓。

Gist of Application 申請摘要

(Please provide details in both English and Chinese as far as possible. This part will be circulated to relevant consultees, uploaded to the Town Planning Board's Website for browsing and free downloading by the public and available at the Planning Enquiry Counters of the Planning Department for general information.)
(請盡量以英文及中文填寫。此部分將會發送予相關諮詢人士、上載至城市規劃委員會網頁供公眾免費瀏覽及下載及於規劃署規劃資料查詢處供一般參閱。)

Application No. 申請編號	(For Official Use Only) (請勿填寫此欄)
Location/address 位置/地址	DD106 LOT 471 DD106 LOT 46RP (餘地) KAM SHEUNG RD. KAM TSIN WAI - YL N.T.
Site area 地盤面積	3000 sq.m 平方米 <input checked="" type="checkbox"/> About 約 (includes Government land of 包括政府土地 sq.m 平方米 <input type="checkbox"/> About 約)
Plan 圖則	S/YL - KTS /15
Zoning 地帶	Ou (Rural Use)
Type of Application 申請類別	<input type="checkbox"/> Temporary Use/Development in Rural Areas for a Period of 位於鄉郊地區的臨時用途/發展為期 <input type="checkbox"/> Year(s) 年 _____ <input type="checkbox"/> Month(s) 月 _____ <input checked="" type="checkbox"/> Renewal of Planning Approval for Temporary Use/Development in Rural Areas for a Period of 位於鄉郊地區臨時用途/發展的規劃許可續期為期 <input checked="" type="checkbox"/> Year(s) 年 <u>3</u> <input type="checkbox"/> Month(s) 月 _____
Applied use/ development 申請用途/發展	露天存放車輛. 金屬. 膠喉 機器. 汽車零件. 建築材料

(i) Gross floor area and/or plot ratio 總樓面面積及／或地積比率		sq.m 平方米	Plot Ratio 地積比率
	Domestic 住用	163 <input checked="" type="checkbox"/> About 約 <input type="checkbox"/> Not more than 不多於	<input type="checkbox"/> About 約 <input type="checkbox"/> Not more than 不多於
	Non-domestic 非住用	415 <input checked="" type="checkbox"/> About 約 <input type="checkbox"/> Not more than 不多於	<input type="checkbox"/> About 約 <input type="checkbox"/> Not more than 不多於
(ii) No. of block 幢數	Domestic 住用	1	
	Non-domestic 非住用	6	
(iii) Building height/No. of storeys 建築物高度／層數	Domestic 住用	7.3 m 米 <input checked="" type="checkbox"/> (Not more than 不多於)	
		3 Storeys(s) 層 <input checked="" type="checkbox"/> (Not more than 不多於)	
	Non-domestic 非住用	4.8 m 米 <input checked="" type="checkbox"/> (Not more than 不多於)	
		2 Storeys(s) 層 <input checked="" type="checkbox"/> (Not more than 不多於)	
(iv) Site coverage 上蓋面積	% <input type="checkbox"/> About 約		
(v) No. of parking spaces and loading / unloading spaces 停車位及上落客貨車位數目	Total no. of vehicle parking spaces 停車位總數 Private Car Parking Spaces 私家車車位 Motorcycle Parking Spaces 電單車車位 Light Goods Vehicle Parking Spaces 輕型貨車泊車位 Medium Goods Vehicle Parking Spaces 中型貨車泊車位 Heavy Goods Vehicle Parking Spaces 重型貨車泊車位 Others (Please Specify) 其他 (請列明) _____ _____		10 5
	Total no. of vehicle loading/unloading bays/lay-bys 上落客貨車位／停車處總數 Taxi Spaces 的士車位 Coach Spaces 旅遊巴車位 Light Goods Vehicle Spaces 輕型貨車車位 Medium Goods Vehicle Spaces 中型貨車車位 Heavy Goods Vehicle Spaces 重型貨車車位 Others (Please Specify) 其他 (請列明) _____ _____		

Submitted Plans, Drawings and Documents 提交的圖則、繪圖及文件

	Chinese 中文	English 英文
Plans and Drawings 圖則及繪圖		
Master layout plan(s)/Layout plan(s) 總綱發展藍圖／布局設計圖	<input checked="" type="checkbox"/>	<input type="checkbox"/>
Block plan(s) 樓宇位置圖	<input type="checkbox"/>	<input type="checkbox"/>
Floor plan(s) 樓宇平面圖	<input type="checkbox"/>	<input type="checkbox"/>
Sectional plan(s) 截視圖	<input type="checkbox"/>	<input type="checkbox"/>
Elevation(s) 立視圖	<input type="checkbox"/>	<input type="checkbox"/>
Photomontage(s) showing the proposed development 顯示擬議發展的合成照片	<input type="checkbox"/>	<input type="checkbox"/>
Master landscape plan(s)/Landscape plan(s) 園境設計總圖／園境設計圖	<input type="checkbox"/>	<input type="checkbox"/>
Others (please specify) 其他（請註明）	<input type="checkbox"/>	<input type="checkbox"/>
<hr/>		
Reports 報告書		
Planning Statement/Justifications 規劃綱領/理據	<input type="checkbox"/>	<input type="checkbox"/>
Environmental assessment (noise, air and/or water pollutions) 環境評估（噪音、空氣及／或水的污染）	<input type="checkbox"/>	<input type="checkbox"/>
Traffic impact assessment (on vehicles) 就車輛的交通影響評估	<input type="checkbox"/>	<input type="checkbox"/>
Traffic impact assessment (on pedestrians) 就行人的交通影響評估	<input type="checkbox"/>	<input type="checkbox"/>
Visual impact assessment 視覺影響評估	<input type="checkbox"/>	<input type="checkbox"/>
Landscape impact assessment 景觀影響評估	<input type="checkbox"/>	<input type="checkbox"/>
Tree Survey 樹木調查	<input type="checkbox"/>	<input type="checkbox"/>
Geotechnical impact assessment 土力影響評估	<input type="checkbox"/>	<input type="checkbox"/>
Drainage impact assessment 排水影響評估	<input type="checkbox"/>	<input type="checkbox"/>
Sewerage impact assessment 排污影響評估	<input type="checkbox"/>	<input type="checkbox"/>
Risk Assessment 風險評估	<input type="checkbox"/>	<input type="checkbox"/>
Others (please specify) 其他（請註明）	<input type="checkbox"/>	<input type="checkbox"/>
<hr/>		
<u>土地登記冊</u>		
<u>2名土地擁有人離世死亡証。</u>		
<hr/>		
Note: May insert more than one 「✓」. 註：可在多於一個方格內加上「✓」號		

Note: The information in the Gist of Application above is provided by the applicant for easy reference of the general public. Under no circumstances will the Town Planning Board accept any liabilities for the use of the information nor any inaccuracies or discrepancies of the information provided. In case of doubt, reference should always be made to the submission of the applicant.

註：上述申請摘要的資料是由申請人提供以方便市民大眾參考。對於所載資料在使用上的問題及文義上的歧異，城市規劃委員會概不負責。若有任何疑問，應查閱申請人提交的文件。

1. 4. 2022

致 = 城市規劃署

檔號 = TPB/A/YL-KTS/822

(原有檔號 = TPB/A/YL-KTS/397)

* 該地段上建築物及消防

裝置跟原有檔號 TPB/A/YL-KTS/397

維持不變。

LOT INDEX PLAN

Plan 1

4/2 ①

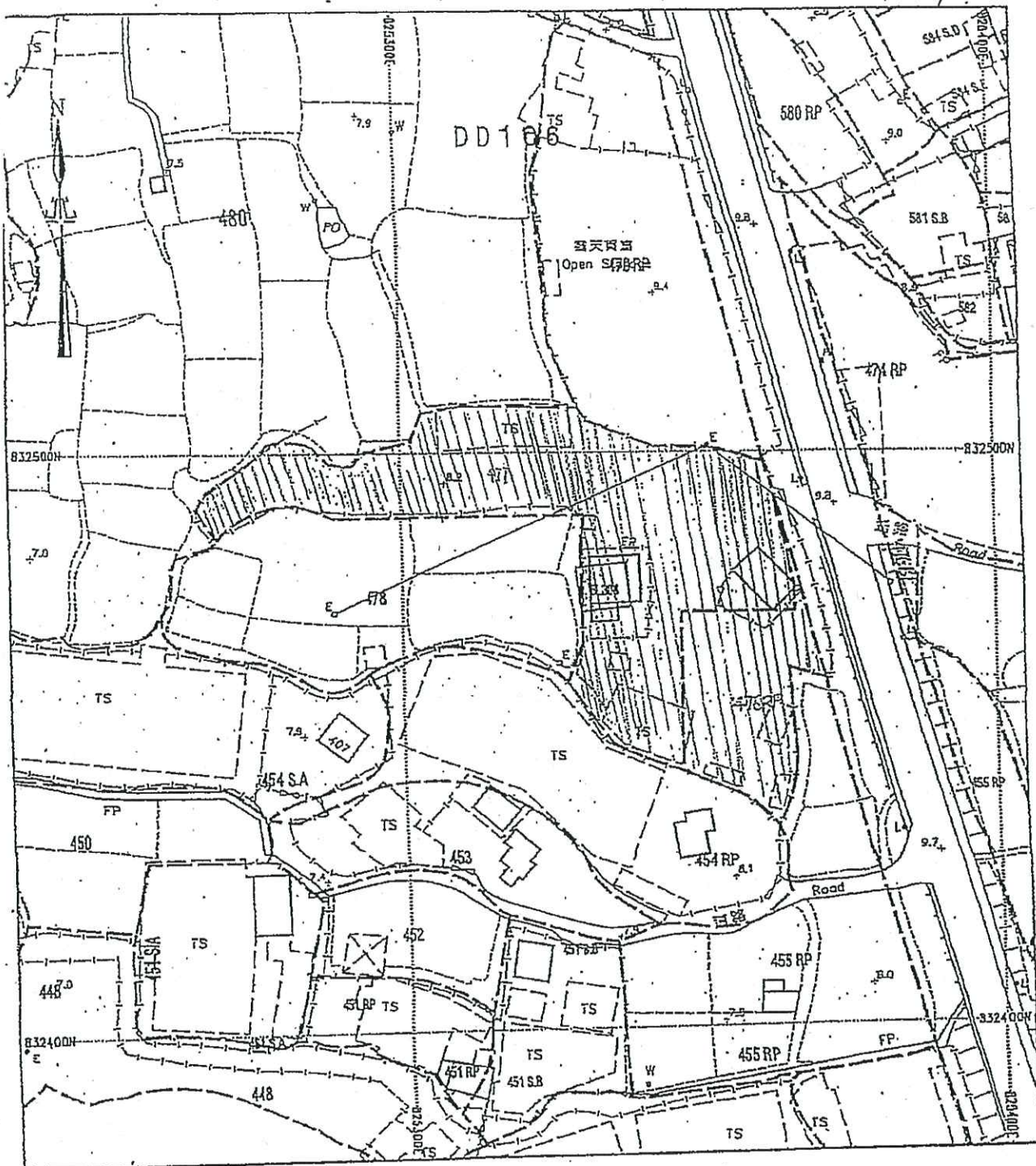

Application Site Plan produced by SMO, Lands Department

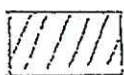

申請位圖

SCALE 1:1000

METRES 10 0 10 20 30 40 50 METRES



Locality : DD106
 Lot Index Plan No. : 6-NE-12D
 District Survey Office : Yuen Long
 Date : 06 Oct 05
 Reference No. : YLLIP/05/10/83
 © Copyright reserved - Hong Kong Government

This plan is a copy of the lot index plan which shows the approximate position of lot boundaries. The information shown on this plan **MUST** be verified by field survey. The lot index plan may be revised without prior notification when better lot boundary evidence becomes available.
 本圖則為地段索引圖的複印本，旨在展示地段界線的大約位置。本圖則內的資料，必須經實地測量核證。在有更佳地段界線證據的情況下，地段索引圖可隨時

A/YL - KTS/397

LOT INDEX PLAN

圖 2

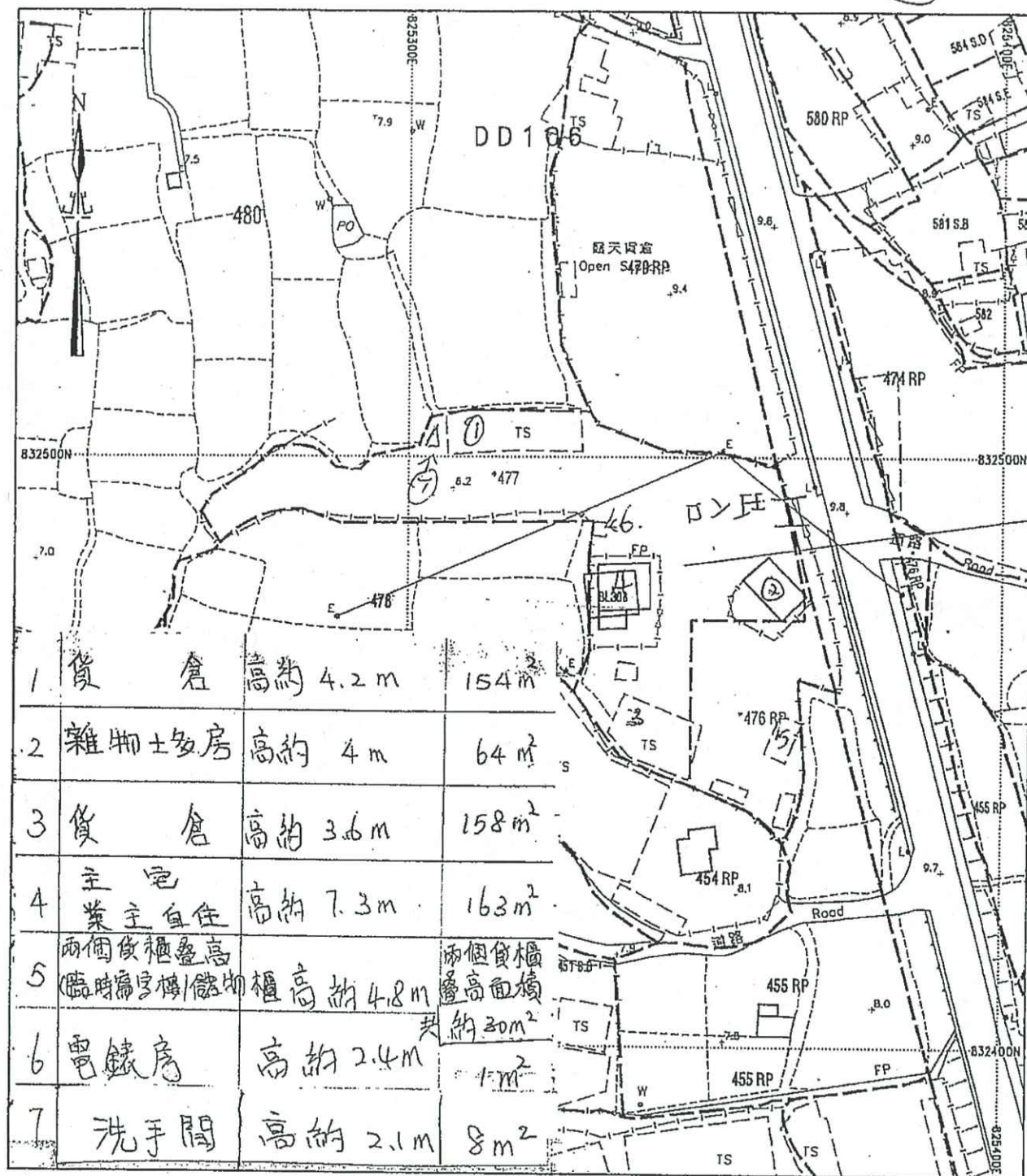

非固定
私家車
位約10個
客貨車位
約5個

Plan produced by SMO, Lands Department.

SCALE 1 : 1000
METRES 10 0 10 20 30 40 50 METRES



Locality : DD106

Lot Index Plan No. : 6-NE-12D

District Survey Office : Yuen Long

Date : 06 Oct 05

Reference No. : YLLIP/05/10/83

© Copyright reserved - Hong Kong Government

This plan is a copy of the lot index plan which shows the approximate position of lot boundaries. The information shown on this plan MUST be verified by field survey. The lot index plan may be revised without prior notification when better lot boundary evidence becomes available. 本圖則為地段索引圖的複印本，旨在展示地段界線的大約位置。本圖則內的資料，必須經實地測量核證。在有較佳地段界線證據的情況下，地段索引圖可隨時被修改。

4.5.2022

致：城規會

檔號：A/YL-KTS/822

申請地段營業時間

星期一至星期六

每日早上 0830 至晚上 1900

星期日及公眾假期休息。

申請人：陳修濤

TPB/A/YL-KTS 822

2016年
檔號

- 滅火筒 (圖)
- 緊急照明 (圖)
- 出口指示 (圖)
- 範圍
- 消防喉轆 (圖)

TPB/A/YL-KTS/706
原有檔案: TPB/A/YL-KTS/377

FIRE SERVICES NOTES

1. ALL EXISTING APPROVED FIRE SERVICES INSTALLATION SHALL BE RETAINED.
2. A COMBINED HOSE REEL SYSTEM WITH 2.000 LITRES WATER TANK SHALL BE PROVIDED.
3. FIRE ALARM SYSTEM-ONE ACTUATION POINT SHALL BE LOCATED AT EACH HOSE REEL POINT.
4. EMERGENCY LIGHTING SHALL BE PROVIDED SUFFICIENT DIRECTION AND EXIT SIGN SHALL BE PROVIDED.
5. FIRE EXTINGUISHER SHALL BE PROVIDED AS INDICATED ON PLAN.
6. SECONDARY POWER SUPPLY SHALL BE PROVIDED BEFORE THE MAIN SWITCH.

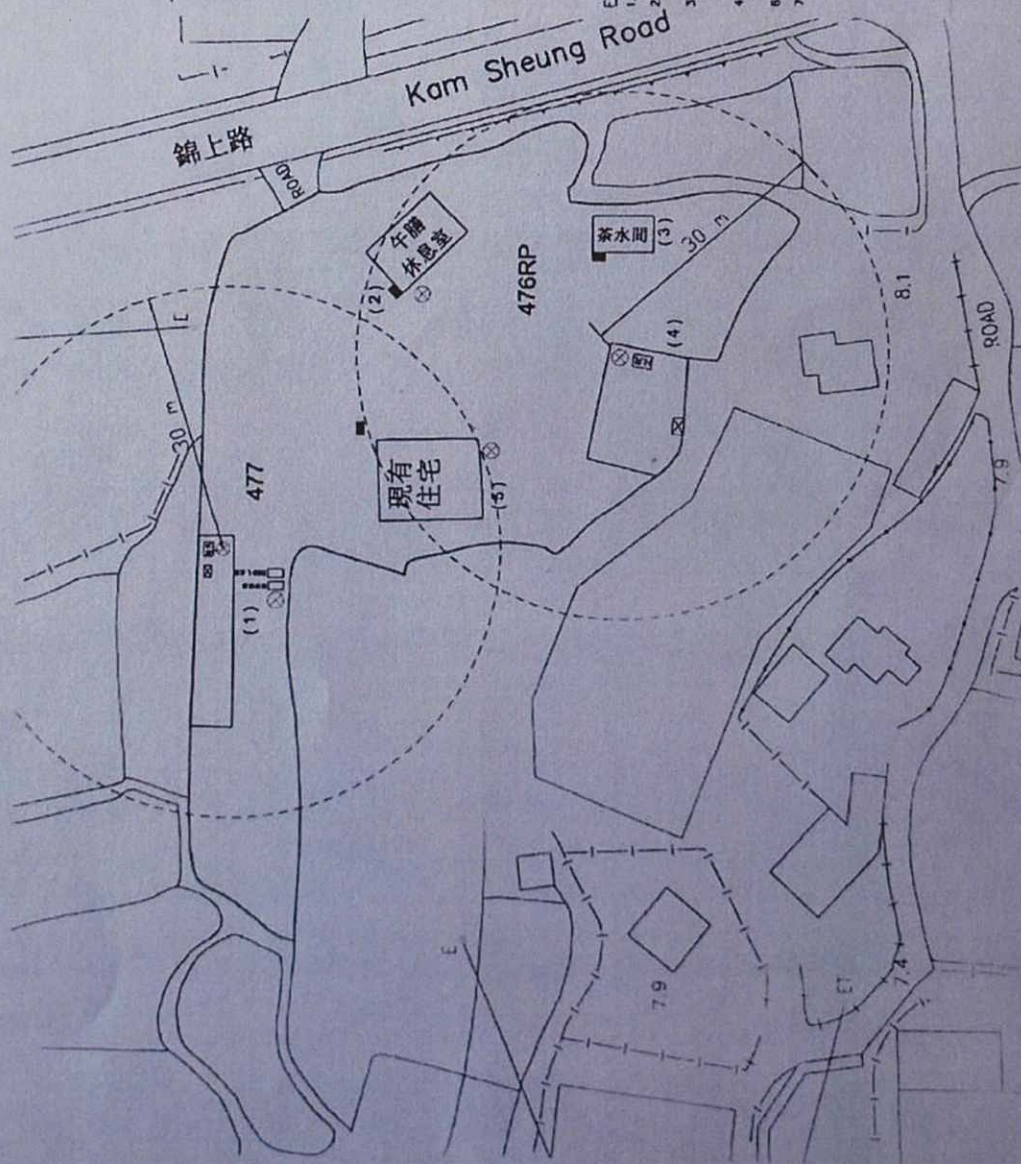

消防裝置建議圖

FIRE SERVICE (INSTALLATIONS AND EQUIPMENT) REGULATIONS

消防(裝置及設備)規例

(Regulation 9(1))

(第九條(1)款)

CERTIFICATE OF FIRE SERVICE INSTALLATION AND EQUIPMENT

消防裝置及設備證書

FSD Ref.:

消防處檔號

Name of Client:

顧客姓名

陳修裕先生

Name of Building:

樓宇名稱

DD106-477RP, 476RP

Street No./Town Lot:

門牌號數/市地段

Street/Road/Estate Name:

街道/屋苑名稱

錦上路

Block:

座

District:

分區

元朗錦田

Area:

地區

☐ HK

香港

☐ K

九龍

☒ NT

新界

Type of Building 樓宇類型:

☒ Industrial 工業☐ Commercial 商業☐ Domestic 住宅☐ Composite 綜合☐ Licensed premises 持牌處所☐ Institutional 社團Part 1 Annual Inspection ONLY
第一部 只適用於年檢事項

In accordance with Regulation 8(b) of Fire Service (Installations and Equipment) Regulations, the owner of any fire service installation or equipment which is installed in any premises shall have such fire service installation or equipment inspected by a registered contractor at least once in every 12 months. 根據消防(裝置及設備)規例第八條(b)款，擁有裝置在任何處所內的任何消防裝置或設備的人，須每12個月由一名註冊承辦商檢查該等消防裝置或設備至少一次。

Code 編碼 (1-35)	Type of FSI 裝置類型	Location(s) 位置	Comment on Condition 狀況評述	Completion Date 完成日期(DD/MM/YY)	Next Due Date 下次到期日(DDMM/YY)
11	Emergency Lighting	Entire Lot Area	Conforms with FSD requirement	10/7/2021	9/7/2022
12	Exit Sign	Entire Lot Area	Conforms with FSD requirement	10/7/2021	9/7/2022
13	Fire Alarm System (MFA)	Entire Lot Area	Conforms with FSD requirement	10/7/2021	9/7/2022
16	Hose Reel System	Entire Lot Area	Conforms with FSD requirement	10/7/2021	9/7/2022
24	Portable Fire Extinguisher			10/7/2021	9/7/2022
	-5kg CO2 F.E. (1no.)	F.S. Pump Room	Conforms with FSD requirement	10/7/2021	9/7/2022
	-5kg CO2 F.E. (4nos.)	Entire Lot Area			

Part 2 第二部 Installation / Modification / Repair / Inspection work 裝置/改裝/修理/檢查工作

Code 編碼 (1-35)	Type of FSI 裝置類型	Location(s) 位置	Nature of Work Carried out 完成之工作內容	Comment on Condition 狀況評述	Completion Date 完成日期(DDMM/YY)
			NIL		

Part 3 第三部 Defects 損壞事項

Code 編碼 (1-35)	Type of FSI 裝置類型	Location(s) 位置	Outstanding Defects 未修缺點	Comment on Defects 缺點評述
			NIL	

I/We hereby certify that the above installations/equipment have been tested and found to be in efficient working order in accordance with the Codes of Practice for Minimum Fire Service Installations and Equipment and Inspection, Testing and Maintenance of Installations and Equipment published from time to time by the Director of Fire Services. Defects are listed in Part 3.

本人藉此證明以上之消防裝置及設備經試驗，證明性能良好，符合消防處處長不時公佈之最低限度之消防裝置及設備守則與裝置及設備之檢查測試及保養守則的規格，損壞事項列於第三部。

如證書涉及年檢事項，應張貼於大廈或處所當眼處以供消防處人員查核

This certificate should be displayed at prominent location of the building or premises for FSD's inspection if any annual maintenance work is involved.

Authorized
Signature:
受權人簽署

Name:

姓名

CHUN Lai King

FSD/RC No.:

消防處註冊號碼

Company Name:

公司名稱

Firetech Services Limited

Telephone:

聯絡電話

Date:

日期

10/7/2021

For FSD
use only:

Inspected

Key-in

Verified

Code 編碼	Type of FSI 裝置類型
1	Audio/Visual Advisory System 聲響/視象警報系統
2	Automatic Actuating Device 自動啟動裝置
3	Automatic Fixed Installation other than Water 不含水的滅火劑自動固定裝置
4	Automatic Fixed Installation using Water 用水作滅火劑的自動固定裝置
5	Deluge System 集水花灑系統
6	Drencher System 水簾系統
7	Dry Riser System 乾喉系統
8	Dust Detection System 塵埃偵測系統
9	Dynamic Smoke Extraction System 機械式排煙系統
10	Emergency Generator 應急發電機
11	Emergency Lighting 應急照明系統
12	Exit Sign 出口指示牌
13	Fire Alarm System (MFA) 火警警報系統
14	Fire Control Centre 消防控制中心
15	Fire Detection System 火警偵測系統
16	Fire Hydrant/Hose Reel System 消防栓/喉轆系統
17	Fire Shutter 防火捲閘
18	Reserved 保留
19	Fixed Automatically Operated Approved Appliance 認可的自動操作固定器具
20	Fixed Foam System 固定泡沫系統
21	Gas Detection System 氣體偵測系統
22	Gas Extraction System 氣體排放系統
23	Hose Reel 消防喉轆
24	Portable Fire Extinguisher 手提滅火筒
25	Portable Hand-operated Approved Appliance 認可的人手操作手提器具
26	Pressurization of Staircase 樓梯增壓
27	Ring Main System with Fixed Pump(s) 裝有固定水泵的環狀水管系統
28	Sprinkler System 花灑系統
29	Static Smoke Extraction System 靜態式排煙系統
30	Supply Tank 供水缸
31	Ventilation/Air Conditioning Control System 通風/空氣調節控制系統
32	Water Spray System 噴水系統
33	Water Supply 供水
34	Street Fire Hydrant System 街道消防栓系統
35	Others 其他

檔號:TPB/A/YL-KTS/ 822

排水設施狀況記錄表

[illegible]

排水建議 Drainage proposal

Washburne

 沙井

U形排水渠尺寸(25CM ϕ)

- Wirdel Drainagekanal ($> 50\text{cm}$)

——— 鄉郊排水渠
Rural drains

Rival teams

接水口位

Connecting point

D.D.106

M

U型熱水器

U. S. Dept. of State

Outlets:

風水書

Connect to
existing
and future

圖示

Twisting

[illegible]

總編輯：溫仲才 博士

圖 6-12 鋼板樁牆

Development Site

可與地保

TE 64 Africa

相恋土地

Approximate band

25x36

U型排水渠

橫切面 A-A

Section

참고문헌 REFERENCE No
A/YL-KTS/397

AYL-KTS/397

DRAWING
A-3

A-3

(雜誌社學識人知社生設計能交則學讀書)

(Extract from Applicant's Submission of E.S. 2007)



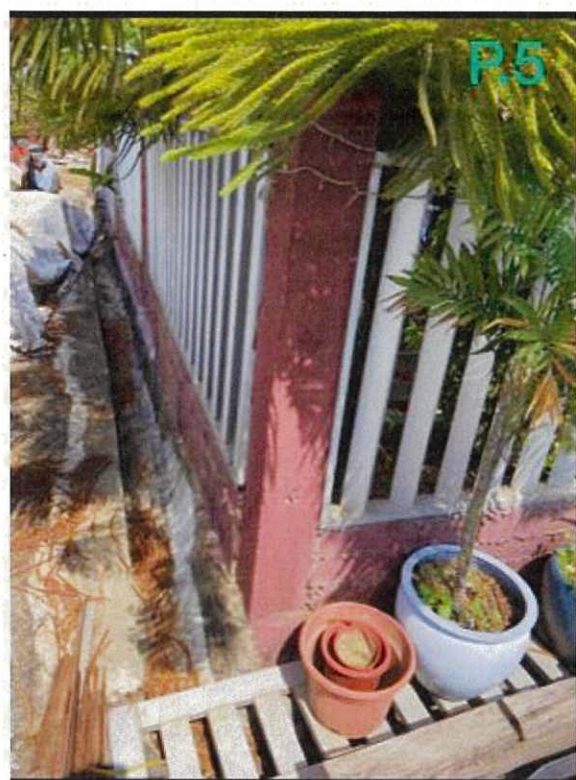



Fwd: Planning Application: A/YL-KTS/92421/06/2022 15:45
From: lee dodo <
To: tpbpd@pland.gov.hk
Cc: cwklau1@pland.gov.hk
File Ref:

從我的iPhone傳送

以下為轉寄郵件：

寄件人: lee dodo
日期: 2022年6月17日 GMT+8 17:50:32
收件人: cwklau1@pland.gov.hk
標題: 回覆：Planning Application: A/YL-KTS/924

To:城規會

檔號：A/YL-KTS/924

補充資料（運輸署）共4頁

- *車輛泊車位
- *每日進出流量
- *出入口位置及公共交通位置（加圖片）



預計每日進出車流量為

早上約 0830-1030 及

下午約 1730-1900

以上時段大約為每小時

5-7 架次私家車進出及

1-2 架次輕型或中型車

進出。

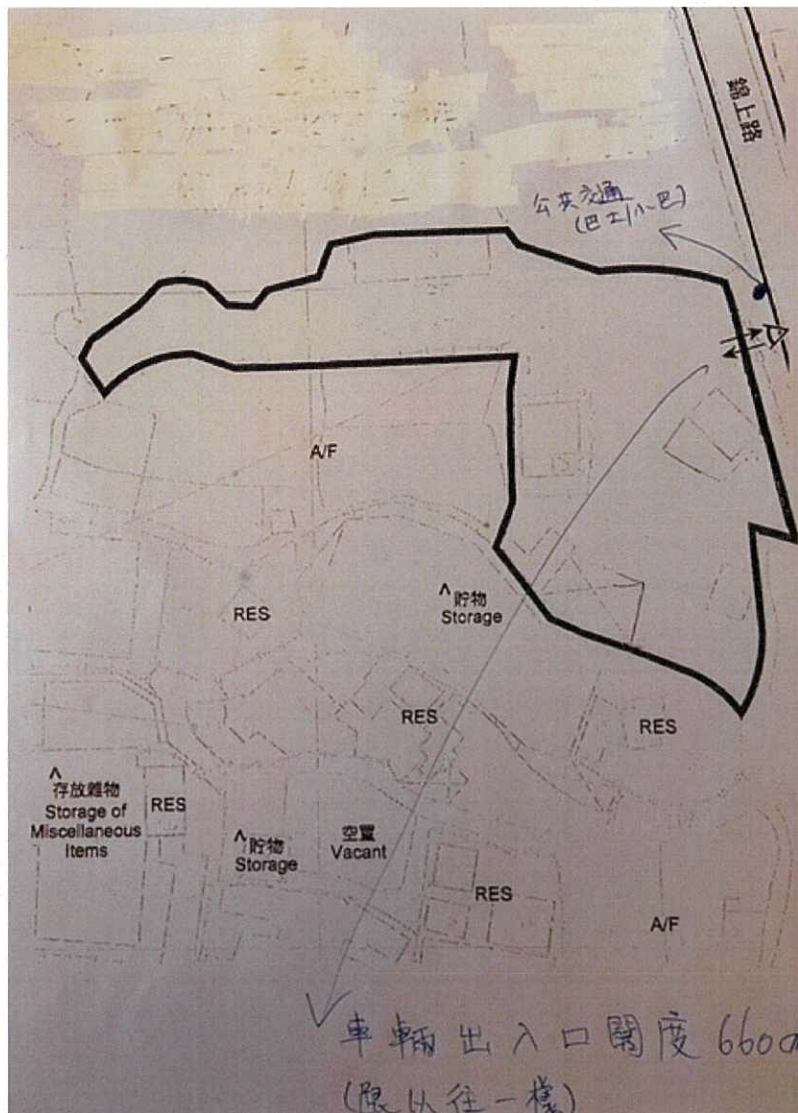

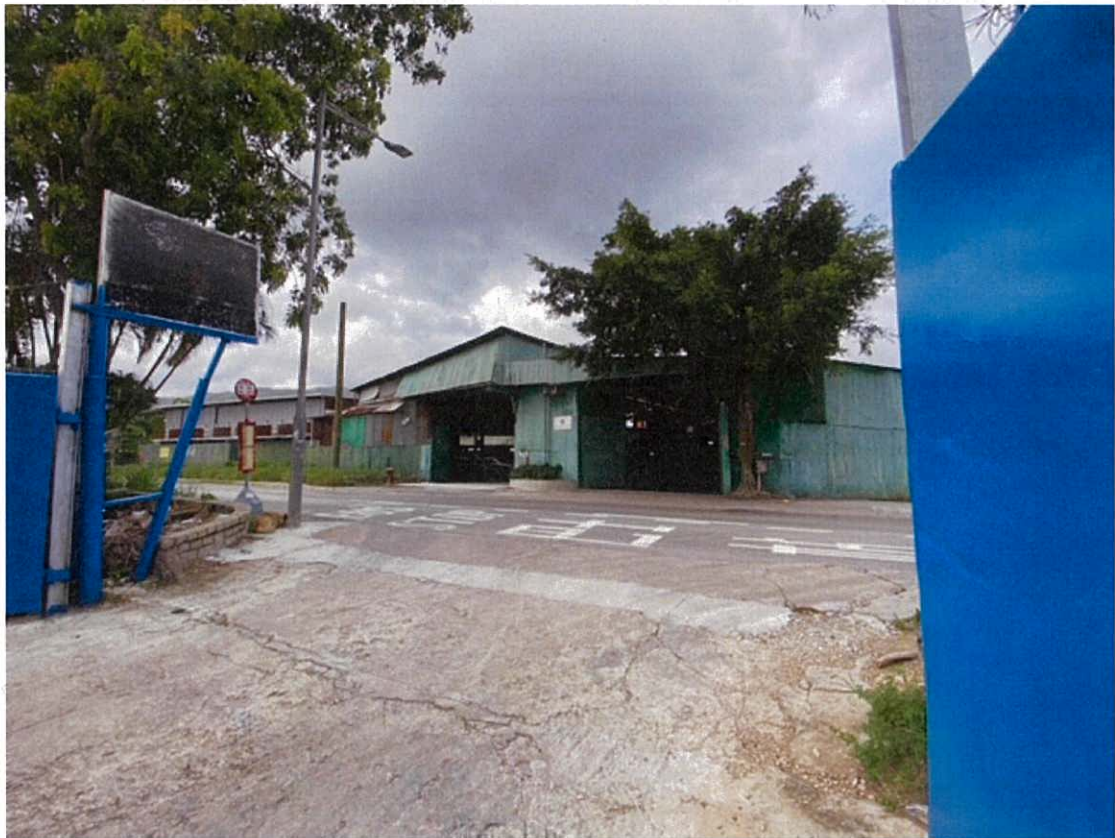

從我的iPhone傳送

**Relevant Extract of the Town Planning Board Guidelines for
Application for Open Storage and Port Back-up Uses
(TPB PG-No. 13F)**

1. On 27.3.2020, the Town Planning Board Guidelines for application for Open Storage and Port Back-up Uses under Section 16 of the Town Planning Ordinance (TPB PG-No. 13F) were promulgated, which set out the following criteria for the various categories of area:
 - (a) Category 1 areas: considered suitable for open storage and port back-up uses. Favourable consideration will normally be given to applications within these areas, subject to no major adverse departmental comments and local objections, or the concerns of the departments and local residents can be addressed through the implementation of approval conditions. Technical assessments should be submitted if the proposed uses may cause significant environmental and traffic concerns;
 - (b) Category 2 areas: planning permission could be granted on a temporary basis up to a maximum period of 3 years, subject to no adverse departmental comments and local objections, or the concerns of the departments and local residents can be addressed through the implementation of approval conditions. Technical assessments, where appropriate, should be submitted to demonstrate that the proposed uses would not have adverse drainage, traffic, visual, landscaping and environmental impacts on the surrounding areas;
 - (c) Category 3 areas: Applications would normally not be favourably considered unless the applications are on sites with previous planning approvals. Sympathetic consideration may be given if the applicants have demonstrated genuine efforts in compliance with approval conditions of the previous planning applications and included in the fresh applications relevant technical assessments/proposals (if required) to demonstrate that the proposed uses would not generate adverse drainage, traffic, visual, landscaping and environmental impacts on the surrounding areas. Planning permission could be granted on a temporary basis up to a maximum period of 3 years, subject to no adverse departmental comments and location objections, or the concerns of the departments and local residents can be addressed through the implementation of approval conditions; and
 - (d) Category 4 areas: applications would normally be rejected except under exceptional circumstances. For applications on sites with previous planning approvals, and subject to no adverse departmental comments and local objections, sympathetic consideration may be given if the applicants have demonstrated genuine efforts in compliance with approval conditions of the previous planning applications and included in the fresh applications relevant technical assessments/proposals (if required) to demonstrate that the proposed uses would not generate adverse drainage, traffic, visual, landscaping and environmental impacts on the surrounding areas. The intention is however to encourage the phasing out of such non-conforming uses as early as possible. A maximum period of 2 years may be allowed upon renewal of planning

permission for an applicant to identify suitable sites for relocation. No further renewal of approval will be given unless under very exceptional circumstances and each application for renewal of approval will be assessed on its individual merit.

2. In assessing applications for open storage and port back-up uses, the other major relevant assessment criteria are also summarized as follows:
 - (a) the use of sites less than 1,000m² for open storage uses and 2,000m² for port back-up uses in rural areas, is generally not encouraged, other than sites located in major corridors, industrial/godown/workshop areas, quarrying activities or where it is demonstrated that optimum use is made of the site. This is to prevent the further proliferation of small sites in rural areas, minimizing sprawl over countryside areas and reducing travel trips;
 - (b) port back-up sites and those types of open storage generating adverse noise, air pollution and visual intrusion and frequent heavy vehicle traffic should not be located adjacent to sensitive receivers such as residential dwellings, hospitals, schools and other community facilities;
 - (c) port back-up uses are major generators of traffic, with container trailer/tractor parks generating the highest traffic per unit area. In general, port back-up sites should have good access to the strategic road network, or be accessed by means of purpose built roads;
 - (d) adequate screening of the sites through landscaping and/or fencing should be provided where sites are located adjacent to public roads or are visible from surrounding residential areas;
 - (e) there is a general presumption against conversion of agricultural land and fish ponds to other uses on an ad-hoc basis, particularly in flood prone areas or sites which would obstruct natural drainage channels and overland flow; and
 - (f) for applications involving sites with previous planning approvals, should there be no evidence to demonstrate that the applicants have made any genuine effort to comply with the approval conditions of the previous planning applications, planning permission may be refused, or a shorter compliance period for the approval conditions may be imposed, notwithstanding other criteria set out in the Guidelines are complied with.

**Relevant Extract of the Town Planning Board Guidelines No. 34D on
Renewal of Planning Approval and Extension of Time for Compliance
with Planning Conditions for Temporary Use or Development
(TPB PG-No. 34D)**

1. The criteria for assessing applications for renewal of planning approval include:
 - (a) whether there has been any material change in planning circumstances since the previous temporary approval was granted (such as a change in the planning policy/land-use zoning for the area) or a change in the land uses of the surrounding areas;
 - (b) whether there are any adverse planning implications arising from the renewal of the planning approval (such as pre-emption of planned permanent development);
 - (c) whether the planning conditions under previous approval have been complied with to the satisfaction of relevant Government departments within the specified time limits;
 - (d) whether the approval period sought is reasonable; and
 - (e) any other relevant considerations.
2. Under normal circumstances, the approval period for renewal should not be longer than the original validity period of the temporary approval. In general, the Board is unlikely to grant an approval period exceeding three years unless there are strong justifications and the period is allowed for under the relevant statutory plans. Depending on the circumstances of each case, the Board could determine the appropriate approval period, which may be shorter than the time under request.

Previous s.16 Applications covering the Application Site

Approved Applications

Application No.	Use/Development	Date of Consideration
A/YL-KTS/71	Open Storage of Vehicles and Vehicle Repair Workshop	16.5.1997
A/YL-KTS/179	Open Storage of Vehicles	22.10.1999 [revoked on 22.7.2000]
A/YL-KTS/269	Temporary Open Storage of Vehicles, Metal & PVC Pipes for a Period of 3 Years	15.3.2022
A/YL-KTS/397	Temporary Open Storage of Vehicles, Metal, Plastic Pipes, Machinery, Vehicle Parts and Construction Materials for a Period of 3 Years	17.3.2007
A/YL-KTS/496	Renewal of Planning Approval for Temporary "Open Storage of Vehicles, Metal, Plastic Pipes, Machinery, Vehicle Parts and Construction Materials" Uses under Application No. A/YL-KTS/397 for a Period of 3 Years	25.6.2010
A/YL-KTS/603	Renewal of Planning Approval for Temporary "Open Storage of Vehicles, Metal, Plastic Pipes, Machinery, Vehicle Parts and Construction Materials" for a Period of 3 Years	5.7.2013
A/YL-KTS/706	Renewal of Planning Approval for Temporary "Open Storage of Vehicles, Metal, Plastic Pipes, Machinery, Vehicle Parts and Construction Materials" for a Period of 3 Years	24.6.2016
A/YL-KTS/822	Renewal of Planning Approval for Temporary "Open Storage of Vehicles, Metal, Plastic Pipes, Machinery, Vehicle Parts and Construction Materials" for a Period of 3 Years	21.6.2019

Similar s.16 Applications within “OU(RU)” Zone on the Kam Tin South OZP in the Past 5 Years

Approved Applications

Application No.	Use/Development	Date of Consideration
A/YL-KTS/719	Proposed Temporary Open Storage of Construction Machinery, Private Cars and Vehicle Parts for a Period of 3 Years	3.2.2017
A/YL-KTS/731	Renewal of Planning Approval for Temporary "Open Storage of Forklifts" for a Period of 3 Years	17.3.2017
A/YL-KTS/740	Renewal of Planning Approval for Temporary Open Storage of Electricity Generators and Compressors with Maintenance Work for a Period of 1 Year	23.6.2017
A/YL-KTS/751	Temporary Open Storage of Freezer Vehicles, Air-conditioned Compartments and Spare Parts of Cooling Machinery Components for Vehicles for Sale, and Installation and Maintenance Workshop for Freezer Vehicles for a Period of 3 Years	2.3.2018 [revoked on 2.9.2019]
A/YL-KTS/757	Renewal of Planning Approval for Temporary Open Storage of Construction Machinery, Construction Material, Vehicle and Vehicle Parts for a Period of 3 Years	24.11.2017
A/YL-KTS/787	Renewal of Planning Approval for Temporary Open Storage of Electricity Generators and Compressors with Maintenance Work for a Period of 1 Year	15.6.2018
A/YL-KTS/823	Temporary Open Storage of Electricity Generators and Compressors for a Period of 3 Years	5.7.2019
A/YL-KTS/843	Renewal of Planning Approval for Temporary "Open Storage of Forklifts" for a Period of 3 Years	26.5.2020
A/YL-KTS/865	Temporary Open Storage of Construction Machinery, Construction Material, Vehicle and Vehicle Parts for a Period of 3 Years	26.3.2021
A/YL-KTS/872	Temporary Open Storage of Construction Machinery, Construction Material, Vehicle	5.2.2021

	and Vehicle Parts with Ancillary Office for a Period of 3 Years	
--	--	--

Government Departments' General Comments

1. Land Administration

Comments of the District Lands Officer/Yuen Long, Lands Department (DLO/YL, LandsD):

- no objection to the application.

2. Traffic

Comments of the Commissioner for Transport (C for T):

- having reviewed the FI submitted (**Appendix Ia**), he has no further comment on the application from traffic engineering perspective; and
- should the application be approved, approval condition on no vehicle is allowed to queue back to or reverse onto / from public road at any time during the planning approval period should be included.

Comments of the Chief Highway Engineer/New Territories West, Highways Department (CHE/NTW, HyD):

- no objection to the application.

3. Landscape

Comments of the Chief Town Planner/Urban Design and Landscape, Planning Department (CTP/UD&L, PlanD):

- no objection to the application from the landscape planning perspective; and
- should the application be approved, it is considered not necessary to impose a landscape condition as no further significant adverse landscape impact arising from the proposed use and the Site is surrounded by existing trees which act as landscape buffer.

4. Drainage

Comments of the Chief Engineer/Mainland North, Drainage Services Department (CE/MN, DSD):

- no objection in-principle to the development from the public drainage point of view; and
- should the application be approved, the applicant is required to maintain the drainage facilities implemented under application No. A/YL-KTS/822 and

submit records of the existing drainage facilities on-site to the satisfaction of the Director of Drainage Services or of the Town Planning Board.

5. Nature Conservation

Comments of the Director of Agriculture, Fisheries and Conservation (DAFC):

- no strong views against the application for renewal of the planning approval from nature conservation perspective.

6. Fire Services

Comments of the Director of Fire Services (D of FS):

- no objection in-principle to the renewal application subject to the existing FSIs implemented on the Site being maintained in efficient working order at all times.

7. Building Matters

Comments of the Chief Building Surveyor/New Territories West, Buildings Department (CBS/NTW, BD):

- no objection to the application.

8. District Officer's Comments

Comments of the District Officer (Yuen Long), Home Affairs Department (DO(YL), HAD):

- he has not received any comments from the locals upon close of consultation and has no particular comment on the application.

9. Other Departments

- The following government departments have no comment on / no objection to the application:
 - Chief Engineer/Construction, Water Supplies Department (CE/C, WSD);
 - Project Manager (West), Civil Engineering and Development Department (PM(W), CEDD);
 - Commissioner of Police (C of P); and
 - Director of Electrical and Mechanical Services (DEMS).

Recommended Advisory Clauses

- (a) to resolve any land issues relating to the development with the concerned owner(s) of the Site;
- (b) to note the comments of the District Lands Officer/Yuen Long, Lands Department (DLO/YL, LandsD) that:
 - the Site comprises Old Schedule Agricultural Lots held under the Block Government Lease which contains the restriction that no structures are allowed to be erected without the prior approval of the Government;
 - Building Licence No. 308 was issued to permit erection of one 2-storey building not exceeding a height of 25 feet and a built-over area not exceeding 700 square feet for non-industrial purpose to Lot 477 in D.D. 106 and it is the New Territories Exempted House (NTEH) governed by Cap.121. As stipulated in the above Licence, except for the building site, the remainder of the lot shall not be built upon and shall continue to be used for agricultural purposes; and
 - should the application be approved, the STW holder(s) will need to apply to his office for modification of the STW conditions where appropriate. Besides, given the applied use is temporary in nature, only application for regularization or erection of temporary structure(s) will be considered. Applications for any of the above will be considered by LandsD acting in the capacity of the landlord or lessor at its sole discretion and there is no guarantee that such application will be approved. If such application is approved, it will be subject to such terms and conditions, including among others the payment of rent or fee, as may be imposed by LandsD;
- (c) to note the comments of the Commissioner for Transport (C for T) that:
 - the Site is connected to the public road network via a section of a local access road which is not managed by Transport Department. The land status of the local access road should be checked with LandsD. Moreover, the management and maintenance responsibilities of the local access should be clarified with the relevant lands and maintenance authorities accordingly;
- (d) to note the comments of the Chief Highway Engineer/New Territories West, Highways Department (CHE/NTW, HyD) that:
 - HyD shall not be responsible for the maintenance of any access connecting the Site and Kam Sheung Road; and
 - adequate drainage measures should be provided to prevent surface water running from the Site to the nearby public roads and drains;

- (e) to note the comments of the Director of Environmental Protection (DEP) that:
- the applicant is advised to follow the relevant mitigation measures and requirements in the latest “Code of Practice on Handling the Environmental Aspects of Temporary Uses and Open Storage Sites” issued by DEP;
- (f) to note the comments of the Chief Town Planner/Urban Design and Landscape, Planning Department (CTP/UD&L, PlanD) that:
- the applicant is reminded that approval of the application does not imply approval of tree works such as pruning, transplanting and felling under lease. The applicant is reminded to seek approval for any proposed tree works from relevant department prior to commencement of the works;
- (g) to note the comments of the Chief Building Surveyor/New Territories West, Buildings Department (CBS/NTW, BD) that:
- before any new building works (including containers/open sheds as temporary buildings) are to be carried out on the Site, prior approval and consent of the Building Authority should be obtained, otherwise, they are unauthorized building works (UBW) under the Building Ordinance (BO). An Authorized Person should be appointed as the co-ordinator for the proposed building works in accordance with the BO;
 - if the existing structures (not being a New Territories Exempted House) are erected on leased land without the approval of the Buildings Department (BD), they are UBW under the BO and should not be designated for any proposed use under the captioned application;
 - for UBW erected on leased land, enforcement action may be taken by the Building Department to effect their removal in accordance with the prevailing enforcement policy against UBW as and when necessary. The granting of any planning approval should not be construed as an acceptance of any existing building works or UBW on the Site under the BO;
 - the Site shall be provided with means of obtaining access thereto from a street and emergency vehicular access in accordance with Regulations 5 and 41D of the Building (Planning) Regulations (B(P)R) respectively; and
 - if the Site does not abut a specified street of not less than 4.5m wide, its permitted development intensity shall be determined under Regulation 19(3) of the B(P)R at the building plan submission stage.

就規劃申請/覆核提出意見 Making Comment on Planning Application / Review**參考編號****Reference Number:**

220510-145948-51328

提交限期**Deadline for submission:**

31/05/2022

提交日期及時間**Date and time of submission:**

10/05/2022 14:59:48

有關的規劃申請編號**The application no. to which the comment relates:**

A/YL-KTS/924

「提意見人」姓名/名稱**Name of person making this comment:**

先生 Mr. Lam Ka Hing

意見詳情**Details of the Comment :**

反對，鄉郊設倉庫及工場必會增加附近車輛出入流量，引至附近交通阻塞、環境污染，增加引發火警危機，影響村民安全及生活質數。

2

就規劃申請/覆核提出意見 Making Comment on Planning Application / Review**參考編號****Reference Number:**

220523-112319-55718

提交限期**Deadline for submission:**

31/05/2022

提交日期及時間**Date and time of submission:**

23/05/2022 11:23:19

有關的規劃申請編號**The application no. to which the comment relates:**

A/YL-KTS/924

「提意見人」姓名/名稱**Name of person making this comment:**

The Hong Kong Aviation Club

意見詳情**Details of the Comment :**To: Town Planning Board (Email Address: tpbpd@pland.gov.hk)

Re: Application Y/YL-KTS/924, Kam Tin South, Yuen Long

Town Planning Board

The Hong Kong Aviation Club (the "Club") objects to the above-referenced application to build a Temporary Open Storage of Vehicles in Kam Tin South. This site is very close to the Shek Kong Airfield runway, which is used by the Club for flight training operations. The applicant's proposed use of the site for repair and storage of vehicles and other equipment could adversely affect the safety of the Club's flight operations, particularly the storage of high vehicles like cranes, and etc. Accordingly, the Town Planning Board should reject the application.

Thank you for your attention.

Regards,

Carrie Lau

General Manager

HONG KONG AVIATION CLUB LTD