

This document is received on 3 MAY 2003
 The Town Planning Board will formally acknowledge
 the date of receipt of the application only upon receipt
 of all the required information and documents.

Form No. S16-III
 表格第 S16-III 號

APPLICATION FOR PERMISSION UNDER SECTION 16 OF THE TOWN PLANNING ORDINANCE (CAP.131)

根據《城市規劃條例》(第131章)
 第16條遞交的許可申請

Applicable to Proposal Only Involving Temporary Use/Development of Land and/or Building Not Exceeding 3 Years in Rural Areas or Renewal of Permission for such Temporary Use or Development*

適用於祇涉及位於鄉郊地區土地上及/或建築物內進行為期不超過三年的臨時用途/發展或該等臨時用途/發展的許可續期的建議*

*Form No. S16-I should be used for other Temporary Use/Development of Land and/or Building (e.g. temporary use/developments in the Urban Area) and Renewal of Permission for such Temporary Use or Development.

*其他土地上及/或建築物內的臨時用途/發展 (例如位於市區內的臨時用途或發展) 及有關該等臨時用途/發展的許可續期，應使用表格第 S16-I 號。

Applicant who would like to publish the notice of application in local newspapers to meet one of the Town Planning Board's requirements of taking reasonable steps to obtain consent of or give notification to the current land owner, please refer to the following link regarding publishing the notice in the designated newspapers:
https://www.info.gov.hk/tpb/en/plan_application/apply.html

申請人如欲在本地報章刊登申請通知，以採取城市規劃委員會就取得現行土地擁有人的同意或通知現行土地擁有人所指定的其中一項合理步驟，請瀏覽以下網址有關在指定的報章刊登通知：
https://www.info.gov.hk/tpb/tc/plan_application/apply.html

General Note and Annotation for the Form

填寫表格的一般指引及註解

"Current land owner" means any person whose name is registered in the Land Registry as that of an owner of the land to which the application relates, as at 6 weeks before the application is made

「現行土地擁有人」指在提出申請前六星期，其姓名或名稱已在土地註冊處註冊為該申請所關乎的土地的擁有人的人

& Please attach documentary proof 請夾附證明文件

^ Please insert number where appropriate 請在適當地方註明編號

Please fill "NA" for inapplicable item 請在不適用的項目填寫「不適用」

Please use separate sheets if the space provided is insufficient 如所提供的空間不足，請另頁說明

Please insert a 「✓」 at the appropriate box 請在適當的方格內上加上「✓」號

2300993 12/4 by hand

For Official Use Only 請勿填寫此欄	Application No. 申請編號	A/4C-KTS/961
	Date Received 收到日期	3 MAY 2023

- The completed form and supporting documents (if any) should be sent to the Secretary, Town Planning Board (the Board), 15/F, North Point Government Offices, 333 Java Road, North Point, Hong Kong.
申請人須把填妥的申請表格及其他支持申請的文件(倘有), 送交香港北角渣華道333號北角政府合署15樓城市規劃委員會(下稱「委員會」)秘書收。
- Please read the "Guidance Notes" carefully before you fill in this form. The document can be downloaded from the Board's website at <http://www.info.gov.hk/tpb/>. It can also be obtained from the Secretariat of the Board at 15/F, North Point Government Offices, 333 Java Road, North Point, Hong Kong (Tel: 2231 4810 or 2231 4835), and the Planning Enquiry Counters of the Planning Department (Hotline: 2231 5000) (17/F, North Point Government Offices, 333 Java Road, North Point, Hong Kong and 14/F, Sha Tin Government Offices, 1 Sheung Wo Che Road, Sha Tin, New Territories).
請先細閱《申請須知》的資料單張, 然後填寫此表格。該份文件可從委員會的網頁下載(網址: <http://www.info.gov.hk/tpb/>), 亦可向委員會秘書處(香港北角渣華道333號北角政府合署15樓 - 電話: 2231 4810 或 2231 4835)及規劃署的規劃資料查詢處(熱線: 2231 5000)(香港北角渣華道333號北角政府合署17樓及新界沙田上禾輦路1號沙田政府合署14樓)索取。
- This form can be downloaded from the Board's website, and obtained from the Secretariat of the Board and the Planning Enquiry Counters of the Planning Department. The form should be typed or completed in block letters. The processing of the application may be refused if the required information or the required copies are incomplete.
此表格可從委員會的網頁下載, 亦可向委員會秘書處及規劃署的規劃資料查詢處索取。申請人須以打印方式或以正楷填寫表格。如果申請人所提交的資料或文件副本不齊全, 委員會可拒絕處理有關申請。

1. Name of Applicant 申請人姓名/名稱

(☒ Mr. 先生 / ☐ Mrs. 夫人 / ☐ Miss 小姐 / ☐ Ms. 女士 / ☐ Company 公司 / ☐ Organisation 機構)

楊煥岐

楊國華

楊仕奇祖司理人

YOUNG WOOD KI

YOUNG KWOK WAH

2. Name of Authorised Agent (if applicable) 獲授權代理人姓名/名稱 (如適用)

(☐ Mr. 先生 / ☐ Mrs. 夫人 / ☐ Miss 小姐 / ☐ Ms. 女士 / ☐ Company 公司 / ☐ Organisation 機構)

3. Application Site 申請地點

(a) Full address / location / demarcation district and lot number (if applicable)
詳細地址/地點/丈量約份及地段號碼(如適用)

新界八鄉錦上路元崗村

D.D.106 Lot 1488 R.P.

(b) Site area and/or gross floor area involved
涉及的地盤面積及/或總樓面面積

☐ Site area 地盤面積 435.60 sq.m 平方米 ☐ About 約☐ Gross floor area 總樓面面積 210.44 sq.m 平方米 ☐ About 約

(c) Area of Government land included (if any)
所包括的政府土地面積(倘有)

NIL sq.m 平方米 ☐ About 約

(d) Name and number of the related statutory plan(s) 有關法定圖則的名稱及編號	S/YL - KTS / 15
(e) Land use zone(s) involved 涉及的土地用途地帶	農業地帶及鄉村發展地帶
(f) Current use(s) 現時用途	臨時地產代理 臨時商店

(If there are any Government, institution or community facilities, please illustrate on plan and specify the use and gross floor area)
(如有任何政府、機構或社區設施，請在圖則上顯示，並註明用途及總樓面面積)

4. "Current Land Owner" of Application Site 申請地點的「現行土地擁有人」

The applicant 申請人 -

- ☒ is the sole "current land owner" (please proceed to Part 6 and attach documentary proof of ownership).
是唯一的「現行土地擁有人」(請繼續填寫第 6 部分，並夾附業權證明文件)。
- ☐ is one of the "current land owners" (please attach documentary proof of ownership).
是其中一名「現行土地擁有人」(請夾附業權證明文件)。
- ☐ is not a "current land owner".
並不是「現行土地擁有人」。

- ☐ The application site is entirely on Government land (please proceed to Part 6).
申請地點完全位於政府土地上(請繼續填寫第 6 部分)。

5. Statement on Owner's Consent/Notification 就土地擁有人的同意/通知土地擁有人的陳述

- (a) According to the record(s) of the Land Registry as at (DD/MM/YYYY), this application involves a total of "current land owner(s)".
根據土地註冊處截至 年 月 日的記錄，這宗申請共牽涉 名「現行土地擁有人」。

(b) The applicant 申請人 -

- ☐ has obtained consent(s) of "current land owner(s)".
已取得 名「現行土地擁有人」的同意。

Details of consent of "current land owner(s)" obtained 取得「現行土地擁有人」同意的詳情		
No. of 'Current Land Owner(s)' 「現行土地擁有人」數目	Lot number/address of premises as shown in the record of the Land Registry where consent(s) has/have been obtained 根據土地註冊處記錄已獲得同意的地段號碼/處所地址	Date of consent obtained (DD/MM/YYYY) 取得同意的日期 (日/月/年)
	N.A.	

(Please use separate sheets if the space of any box above is insufficient. 如上列任何方格的空間不足，請另頁說明)

- ☐ has notified "current land owner(s)"[#]
已通知 名「現行土地擁有人」[#]。

Details of the "current land owner(s)" [#] notified 已獲通知「現行土地擁有人」 [#] 的詳細資料		
No. of 'Current Land Owner(s)' 「現行土地擁有人」數目	Lot number/address of premises as shown in the record of the Land Registry where notification(s) has/have been given 根據土地註冊處記錄已發出通知的地段號碼/處所地址	Date of notification given (DD/MM/YYYY) 通知日期(日/月/年)
	N.A.	

(Please use separate sheets if the space of any box above is insufficient. 如上列任何方格的空間不足，請另頁說明)

- ☐ has taken reasonable steps to obtain consent of or give notification to owner(s):
已採取合理步驟以取得土地擁有人的同意或向該人發給通知。詳情如下：

Reasonable Steps to Obtain Consent of Owner(s) 取得土地擁有人的同意所採取的合理步驟

- ☐ sent request for consent to the "current land owner(s)" on _____ (DD/MM/YYYY)^{#&}
於 _____ (日/月/年)向每一名「現行土地擁有人」[#]郵遞要求同意書[&]

Reasonable Steps to Give Notification to Owner(s) 向土地擁有人發出通知所採取的合理步驟

- ☐ published notices in local newspapers on _____ (DD/MM/YYYY)[&]
於 _____ (日/月/年)在指定報章就申請刊登一次通知[&]
- ☐ posted notice in a prominent position on or near application site/premises on _____ (DD/MM/YYYY)[&]
於 _____ (日/月/年)在申請地點/申請處所或附近的顯明位置貼出關於該申請的通知[&]
- ☐ sent notice to relevant owners' corporation(s)/owners' committee(s)/mutual aid committee(s)/management office(s) or rural committee on _____ (DD/MM/YYYY)[&]
於 _____ (日/月/年)把通知寄往相關的業主立案法團/業主委員會/互助委員會或管理處，或有關的鄉事委員會[&]

Others 其他

- ☐ others (please specify)
其他（請指明）

Note: May insert more than one 「✓」.

Information should be provided on the basis of each and every lot (if applicable) and premises (if any) in respect of the application.

註：可在多於一個方格內加上「✓」號

申請人須就申請涉及的每一地段（倘適用）及處所（倘有）分別提供資料

6. Type(s) of Application 申請類別

(A) Temporary Use/Development of Land and/or Building Not Exceeding 3 Years in Rural Areas

位於鄉郊地區土地上及/或建築物內進行為期不超過三年的臨時用途/發展

(For Renewal of Permission for Temporary Use or Development in Rural Areas, please proceed to Part (B))

(如屬位於鄉郊地區臨時用途/發展的規劃許可續期，請填寫(B)部分)

(a) Proposed use(s)/development
擬議用途/發展

(Please illustrate the details of the proposal on a layout plan) (請用平面圖說明擬議詳情)

(b) Effective period of permission applied for
申請的許可有效期☐ year(s) 年☐ month(s) 個月

(c) Development Schedule 發展細節表

Proposed uncovered land area 擬議露天土地面積sq.m ☐ About 約Proposed covered land area 擬議有上蓋土地面積sq.m ☐ About 約

Proposed number of buildings/structures 擬議建築物/構築物數目

Proposed domestic floor area 擬議住用樓面面積sq.m ☐ About 約Proposed non-domestic floor area 擬議非住用樓面面積sq.m ☐ About 約Proposed gross floor area 擬議總樓面面積sq.m ☐ About 約

Proposed height and use(s) of different floors of buildings/structures (if applicable) 建築物/構築物的擬議高度及不同樓層的擬議用途 (如適用) (Please use separate sheets if the space below is insufficient) (如以下空間不足，請另頁說明)

.....

.....

.....

.....

Proposed number of car parking spaces by types 不同種類停車位的擬議數目

Private Car Parking Spaces 私家車車位

Motorcycle Parking Spaces 電單車車位

Light Goods Vehicle Parking Spaces 輕型貨車泊車位

Medium Goods Vehicle Parking Spaces 中型貨車泊車位

Heavy Goods Vehicle Parking Spaces 重型貨車泊車位

Others (Please Specify) 其他 (請列明)

Proposed number of loading/unloading spaces 上落客貨車位的擬議數目

Taxi Spaces 的士車位

Coach Spaces 旅遊巴車位

Light Goods Vehicle Spaces 輕型貨車車位

Medium Goods Vehicle Spaces 中型貨車車位

Heavy Goods Vehicle Spaces 重型貨車車位

Others (Please Specify) 其他 (請列明)

Proposed operating hours 擬議營運時間			
<p>.....</p> <p>.....</p>			
(d) Any vehicular access to the site/subject building? 是否有車路通往地盤/ 有關建築物?	Yes 是	<input type="checkbox"/> There is an existing access. (please indicate the street name, where appropriate) 有一條現有車路。(請註明車路名稱(如適用))	
	No 否	<input type="checkbox"/> There is a proposed access. (please illustrate on plan and specify the width) 有一條擬議車路。(請在圖則顯示, 並註明車路的闊度)	
(e) Impacts of Development Proposal 擬議發展計劃的影響 (If necessary, please use separate sheets to indicate the proposed measures to minimise possible adverse impacts or give justifications/reasons for not providing such measures. 如需要的話, 請另頁註明可盡量減少可能出現不良影響的措施, 否則請提供理據/理由。)			
(i) Does the development proposal involve alteration of existing building? 擬議發展計劃是否包括現有建築物的改動?	Yes 是	<input type="checkbox"/> Please provide details 請提供詳情	
	No 否	<input checked="" type="checkbox"/>	
(ii) Does the development proposal involve the operation on the right? 擬議發展是否涉及右列的工程?	Yes 是	<input type="checkbox"/> (Please indicate on site plan the boundary of concerned land/pond(s), and particulars of stream diversion, the extent of filling of land/pond(s) and/or excavation of land) (請用地盤平面圖顯示有關土地/池塘界線, 以及河道改道、填塘、填土及/或挖土的細節及/或範圍) <input type="checkbox"/> Diversion of stream 河道改道 <input type="checkbox"/> Filling of pond 填塘 Area of filling 填塘面積 sq.m 平方米 <input type="checkbox"/> About 約 Depth of filling 填塘深度 m 米 <input type="checkbox"/> About 約 <input type="checkbox"/> Filling of land 填土 Area of filling 填土面積 sq.m 平方米 <input type="checkbox"/> About 約 Depth of filling 填土厚度 m 米 <input type="checkbox"/> About 約 <input type="checkbox"/> Excavation of land 挖土 Area of excavation 挖土面積 sq.m 平方米 <input type="checkbox"/> About 約 Depth of excavation 挖土深度 m 米 <input type="checkbox"/> About 約	
	No 否	<input type="checkbox"/>	
(iii) Would the development proposal cause any adverse impacts? 擬議發展計劃會否造成不良影響?	On environment 對環境 On traffic 對交通 On water supply 對供水 On drainage 對排水 On slopes 對斜坡 Affected by slopes 受斜坡影響 Landscape Impact 構成景觀影響 Tree Felling 砍伐樹木 Visual Impact 構成視覺影響 Others (Please Specify) 其他 (請列明)		Yes 會 <input type="checkbox"/> No 不會 <input checked="" type="checkbox"/> Yes 會 <input type="checkbox"/> No 不會 <input checked="" type="checkbox"/> Yes 會 <input type="checkbox"/> No 不會 <input checked="" type="checkbox"/> Yes 會 <input type="checkbox"/> No 不會 <input checked="" type="checkbox"/> Yes 會 <input type="checkbox"/> No 不會 <input checked="" type="checkbox"/> Yes 會 <input type="checkbox"/> No 不會 <input checked="" type="checkbox"/> Yes 會 <input type="checkbox"/> No 不會 <input checked="" type="checkbox"/> Yes 會 <input type="checkbox"/> No 不會 <input checked="" type="checkbox"/> Yes 會 <input type="checkbox"/> No 不會 <input type="checkbox"/>
		

	Please state measure(s) to minimise the impact(s). For tree felling, please state the number, diameter at breast height and species of the affected trees (if possible) 請註明盡量減少影響的措施。如涉及砍伐樹木，請說明受影響樹木的數目、及胸高度的樹幹直徑及品種(倘可)
.....	
.....	
.....	
.....	
.....	

(B) Renewal of Permission for Temporary Use or Development in Rural Areas 位於鄉郊地區臨時用途/發展的許可續期	
(a) Application number to which the permission relates 與許可有關的申請編號	<u>AIYL-KTS1 846</u>
(b) Date of approval 獲批給許可的日期	<u>12-6-2020</u> (DD 日/MM 月/YYYY 年)
(c) Date of expiry 許可屆滿日期	<u>23-6-2023</u> (DD 日/MM 月/YYYY 年)
(d) Approved use/development 已批給許可的用途/發展	臨時商店及服務行業 (地產代理)
(e) Approval conditions 附帶條件	<input type="checkbox"/> The permission does not have any approval condition 許可並沒有任何附帶條件 <input checked="" type="checkbox"/> Applicant has complied with all the approval conditions 申請人已履行全部附帶條件 <input type="checkbox"/> Applicant has not yet complied with the following approval condition(s): 申請人仍未履行下列附帶條件： Reason(s) for non-compliance: 仍未履行的原因： (Please use separate sheets if the space above is insufficient) (如以上空間不足，請另頁說明)
(f) Renewal period sought 要求的續期期間	<input checked="" type="checkbox"/> year(s) 年 <u>3</u> years <input type="checkbox"/> month(s) 個月

7. Justifications 理由

The applicant is invited to provide justifications in support of the application. Use separate sheets if necessary.
現請申請人提供申請理由及支持其申請的資料。如有需要，請另頁說明。

要求續期及理由

申請地點以前為農地，屬於元崗新村楊仁壽祖物業。五年農耕收獲供子孫春秋二祭拜山之用。後因政府收地築路，餘下農地不足作耕種用途，十多年前蒙政府恩准作臨時地產代理及臨時商店。

今次申請續期乃第五次。以前申請次序：

A/YL-KTS/513, 619, 742, 及 846.

現時環境及周圍時物與十多年前並無異樣。現懇請 各嘉繼續批准續期三年。我等會承諾繼續依足或可屬物業代理員工履行各政府部門的要求及落實各項建議。

(a) 營業時間

每日由上午九時至下午七時。各員工要嚴格遵守。

(b) 車輛進出

申請地出入口貼近錦上路。入內車輛要停車熄匙。任何時間避免車輛排隊入內，以免造成交通阻塞；亦不得側車進出錦上路。

(c) 渠務（排水設施）

整個地盤是用鋼筋三合土鋪設。雨水集匯於一個 100mm 之排水管，排洩於屋後之水渠。過去十多年，排水良好，從未遭受水浸。

(d) 環境保護/美化環境

在新辦公室內左右兩旁之花槽，植有常綠之龍柏樹，今已茁壯成長。

入口兩旁亦種有不同種類之常綠灌木。每天有人澆水、除蟲、除雜草。務使其保持良好觀感。

(e) 消防裝置

上述建築物 A、B 皆由貨櫃組成，非易燃物料
員工日常多飲用蒸餾水，少用明火煮食。

建築物 A、B 各置有滅火筒一個，由龍寶消防
服務公司負責保養、檢查、維修工作。附上「消防
裝置及設備」證書乙紙。

(f) 留意地政專員之意見

我等承諾除現有批准之建築物外，不會
僭建其他建築物。

確保本地段之出入口暢通無阻及維持良好
狀態。

(g) 留意環保署署長之意見

我等承諾及叮囑地產代理之員工自律，
汽車停車熄匙，減少不必要之噪音。

(h) 留意運輸署署長之意見

由申請地與通往錦上路之一段行人路，我
等承諾保持其良好狀態；如有需要，負責維修。

(i) 留意路政署之意見

我等承諾負責維修本申請地與至錦上路
之行人路出入口（如有損壞）。

(j) 留意機電工程署署長之意見

就本宗申請，我們承諾不會影響公眾
安全及確保電力供應不受影響。

8. Declaration 聲明

I hereby declare that the particulars given in this application are correct and true to the best of my knowledge and belief.
本人謹此聲明，本人就這宗申請提交的資料，據本人所知及所信，均屬真實無誤。

I hereby grant a permission to the Board to copy all the materials submitted in this application and/or to upload such materials to the Board's website for browsing and downloading by the public free-of-charge at the Board's discretion.
本人現准許委員會酌情將本人就此申請所提交的所有資料複製及/或上載至委員會網站，供公眾免費瀏覽或下載。

Signature
簽署

楊煥岐
楊國華

Name in Block Letters
姓名（請以正楷填寫）

☒ Applicant 申請人 / ☐ Authorised Agent 獲授權代理人

楊仕奇 代理人

Position (if applicable)
職位（如適用）

Professional Qualification(s)
專業資格

☐ Member 會員 / ☐ Fellow of 資深會員

☐ HKIP 香港規劃師學會 /

☐ HKIA 香港建築師學會 /

☐ HKIS 香港測量師學會 /

☐ HKIE 香港工程師學會 /

☐ HKILA 香港園境師學會 /

☐ HKIUD 香港城市設計學會

☐ RPP 註冊專業規劃師

Others 其他

on behalf of
代表

☐ Company 公司 / ☐ Organisation Name and Chop (if applicable) 機構名稱及蓋章（如適用）

Date 日期

01-4-2023 (DD/MM/YYYY 日/月/年)

Remark 備註

The materials submitted in this application and the Board's decision on the application would be disclosed to the public. Such materials would also be uploaded to the Board's website for browsing and free downloading by the public where the Board considers appropriate.

委員會會向公眾披露申請人所遞交的申請資料和委員會對申請所作的決定。在委員會認為合適的情況下，有關申請資料亦會上載至委員會網頁供公眾免費瀏覽及下載。

Warning 警告

Any person who knowingly or wilfully makes any statement or furnish any information in connection with this application, which is false in any material particular, shall be liable to an offence under the Crimes Ordinance.

任何人在明知或故意的情況下，就這宗申請提出在任何要項上是虛假的陳述或資料，即屬違反《刑事罪行條例》。

Statement on Personal Data 個人資料的聲明

1. The personal data submitted to the Board in this application will be used by the Secretary of the Board and Government departments for the following purposes:

委員會就這宗申請所收到的個人資料會交給委員會秘書及政府部門，以根據《城市規劃條例》及相關的城市規劃委員會規劃指引的規定作以下用途：

- (a) the processing of this application which includes making available the name of the applicant for public inspection when making available this application for public inspection; and
處理這宗申請，包括公布這宗申請供公眾查閱，同時公布申請人的姓名供公眾查閱；以及
(b) facilitating communication between the applicant and the Secretary of the Board/Government departments.
方便申請人與委員會秘書及政府部門之間進行聯絡。

2. The personal data provided by the applicant in this application may also be disclosed to other persons for the purposes mentioned in paragraph 1 above:

申請人就這宗申請提供的個人資料，或亦會向其他人士披露，以作上述第1段提及的用途。

3. An applicant has a right of access and correction with respect to his/her personal data as provided under the Personal Data (Privacy) Ordinance (Cap. 486). Request for personal data access and correction should be addressed to the Secretary of the Board at 15/F, North Point Government Offices, 333 Java Road, North Point, Hong Kong.

根據《個人資料(私隱)條例》(第486章)的規定，申請人有權查閱及更正其個人資料。如欲查閱及更正個人資料，應向委員會秘書提出有關要求，其地址為香港北角渣華道333號北角政府合署15樓。

Gist of Application 申請摘要

(Please provide details in both English and Chinese as far as possible. This part will be circulated to relevant consultees, uploaded to the Town Planning Board's Website for browsing and free downloading by the public and available at the Planning Enquiry Counters of the Planning Department for general information.)

(請盡量以英文及中文填寫。此部分將會發送予相關諮詢人士、上載至城市規劃委員會網頁供公眾免費瀏覽及下載及於規劃署規劃資料查詢處供一般參閱。)

Application No. 申請編號	(For Official Use Only) (請勿填寫此欄)
Location/address 位置/地址	Lot 1488 R.P. in D. D. 106 Yuen Kong Village Part Heung Yuen Long N.T. 新界元朗八鄉元崗村 D. D. 106 Lot 1488 R.P.
Site area 地盤面積	435.6 m ² sq. m 平方米 <input checked="" type="checkbox"/> About 約 (includes Government land of 包括政府土地 sq. m 平方米 <input type="checkbox"/> About 約)
Plan 圖則	Approved Kam Tin South On (Ine Zoning Plan (OZP) No. S/YL - KTS / 15
Zoning 地帶	Village Type Development ("V") Agriculture (AGR)
Type of Application 申請類別	<input type="checkbox"/> Temporary Use/Development in Rural Areas for a Period of 位於鄉郊地區的臨時用途/發展為期 <input type="checkbox"/> Year(s) 年 _____ <input type="checkbox"/> Month(s) 月 _____ <input checked="" type="checkbox"/> Renewal of Planning Approval for Temporary Use/Development in Rural Areas for a Period of 位於鄉郊地區臨時用途/發展的規劃許可續期為期 <input checked="" type="checkbox"/> Year(s) 年 <u>3</u> <input type="checkbox"/> Month(s) 月 _____
Applied use/ development 申請用途/發展	Application for Renewal of Planning Approval for Temporary use Shop + Services (Real Estate Agency for a period of 3 years. 申請臨時許可經營「商店及服務 行業(地產代理)用途為期三年。

(i) Gross floor area and/or plot ratio 總樓面面積及／或地積比率		sq.m 平方米	Plot Ratio 地積比率
	Domestic 住用	<input type="checkbox"/> About 約 <input type="checkbox"/> Not more than 不多於	<input type="checkbox"/> About 約 <input type="checkbox"/> Not more than 不多於
	Non-domestic 非住用	210.4 <input type="checkbox"/> About 約 <input type="checkbox"/> Not more than 不多於	<input type="checkbox"/> About 約 <input type="checkbox"/> Not more than 不多於
(ii) No. of block 幢數 2	Domestic 住用		
	Non-domestic 非住用	2	
(iii) Building height/No. of storeys 建築物高度／層數	Domestic 住用	m 米 <input type="checkbox"/> (Not more than 不多於)	
		Storeys(s) 層 <input checked="" type="checkbox"/> (Not more than 不多於)	
	Non-domestic 非住用	m 米 <input checked="" type="checkbox"/> (Not more than 不多於)	
		Storeys(s) 層 <input type="checkbox"/> (Not more than 不多於)	
(iv) Site coverage 上蓋面積	% <input type="checkbox"/> About 約		
(v) No. of parking spaces and loading / unloading spaces 停車位及上落客貨車位數目	Total no. of vehicle parking spaces 停車位總數 Private Car Parking Spaces 私家車車位 Motorcycle Parking Spaces 電單車車位 Light Goods Vehicle Parking Spaces 輕型貨車泊車位 Medium Goods Vehicle Parking Spaces 中型貨車泊車位 Heavy Goods Vehicle Parking Spaces 重型貨車泊車位 Others (Please Specify) 其他 (請列明) _____ _____		4 4
	Total no. of vehicle loading/unloading bays/lay-bys 上落客貨車位／停車處總數 Taxi Spaces 的士車位 Coach Spaces 旅遊巴車位 Light Goods Vehicle Spaces 輕型貨車車位 Medium Goods Vehicle Spaces 中型貨車車位 Heavy Goods Vehicle Spaces 重型貨車車位 Others (Please Specify) 其他 (請列明) _____ _____		112

Submitted Plans, Drawings and Documents 提交的圖則、繪圖及文件		
	Chinese 中文	English 英文
Plans and Drawings 圖則及繪圖		
Master layout plan(s)/Layout plan(s) 總綱發展藍圖／布局設計圖	<input type="checkbox"/>	<input type="checkbox"/>
Block plan(s) 樓宇位置圖	<input checked="" type="checkbox"/>	<input type="checkbox"/>
Floor plan(s) 樓宇平面圖	<input checked="" type="checkbox"/>	<input type="checkbox"/>
Sectional plan(s) 截視圖	<input type="checkbox"/>	<input type="checkbox"/>
Elevation(s) 立視圖	<input type="checkbox"/>	<input type="checkbox"/>
Photomontage(s) showing the proposed development 顯示擬議發展的合成照片	<input type="checkbox"/>	<input type="checkbox"/>
Master landscape plan(s)/Landscape plan(s) 園境設計總圖／園境設計圖	<input type="checkbox"/>	<input type="checkbox"/>
Others (please specify) 其他（請註明）	<input type="checkbox"/>	<input type="checkbox"/>
<hr/>		
Reports 報告書		
Planning Statement/Justifications 規劃綱領／理據	<input type="checkbox"/>	<input type="checkbox"/>
Environmental assessment (noise, air and/or water pollutions) 環境評估（噪音、空氣及／或水的污染）	<input type="checkbox"/>	<input type="checkbox"/>
Traffic impact assessment (on vehicles) 就車輛的交通影響評估	<input type="checkbox"/>	<input type="checkbox"/>
Traffic impact assessment (on pedestrians) 就行人的交通影響評估	<input type="checkbox"/>	<input type="checkbox"/>
Visual impact assessment 視覺影響評估	<input type="checkbox"/>	<input type="checkbox"/>
Landscape impact assessment 景觀影響評估	<input type="checkbox"/>	<input type="checkbox"/>
Tree Survey 樹木調查	<input type="checkbox"/>	<input type="checkbox"/>
Geotechnical impact assessment 土力影響評估	<input type="checkbox"/>	<input type="checkbox"/>
Drainage impact assessment 排水影響評估	<input type="checkbox"/>	<input type="checkbox"/>
Sewerage impact assessment 排污影響評估	<input type="checkbox"/>	<input type="checkbox"/>
Risk Assessment 風險評估	<input type="checkbox"/>	<input type="checkbox"/>
Others (please specify) 其他（請註明）	<input type="checkbox"/>	<input type="checkbox"/>
<hr/>		
Note: May insert more than one 「✓」. 註：可在多於一個方格內加上「✓」號		

Note: The information in the Gist of Application above is provided by the applicant for easy reference of the general public. Under no circumstances will the Town Planning Board accept any liabilities for the use of the information nor any inaccuracies or discrepancies of the information provided. In case of doubt, reference should always be made to the submission of the applicant.

註：上述申請摘要的資料是由申請人提供以方便市民大眾參考。對於所載資料在使用上的問題及文義上的歧異，城市規劃委員會概不負責。若有任何疑問，應查閱申請人提交的文件。

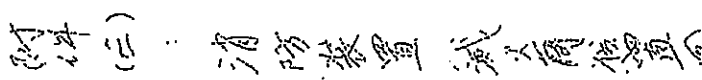

D. D. 106 Lot 1488 R.P.
面積圖

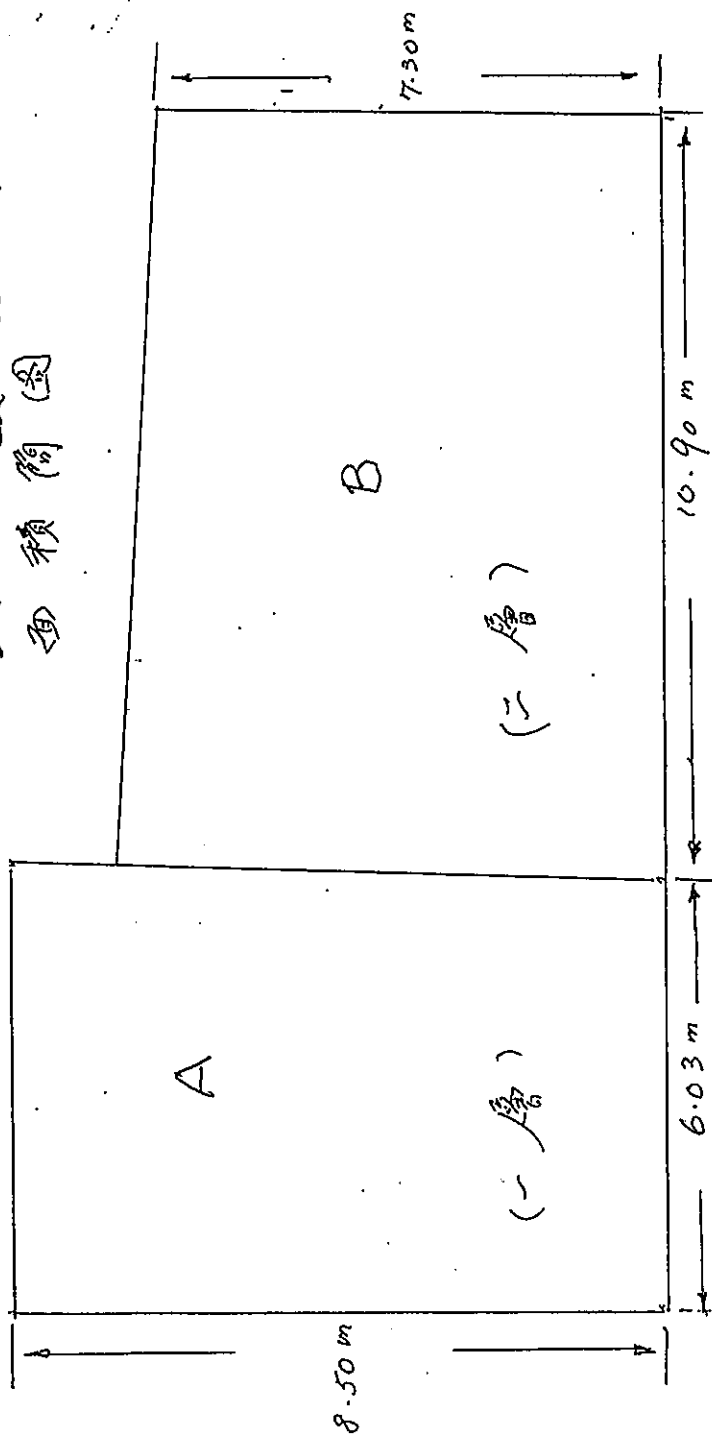

A 辦公室 (地產代理)	
面積:	51.25 m ²
B 儲物室 / 停車場	
二層面積:	159.14 m ²

A + B 合計: 210.40 m²



錦 山 路

錦
上
路

排水設施

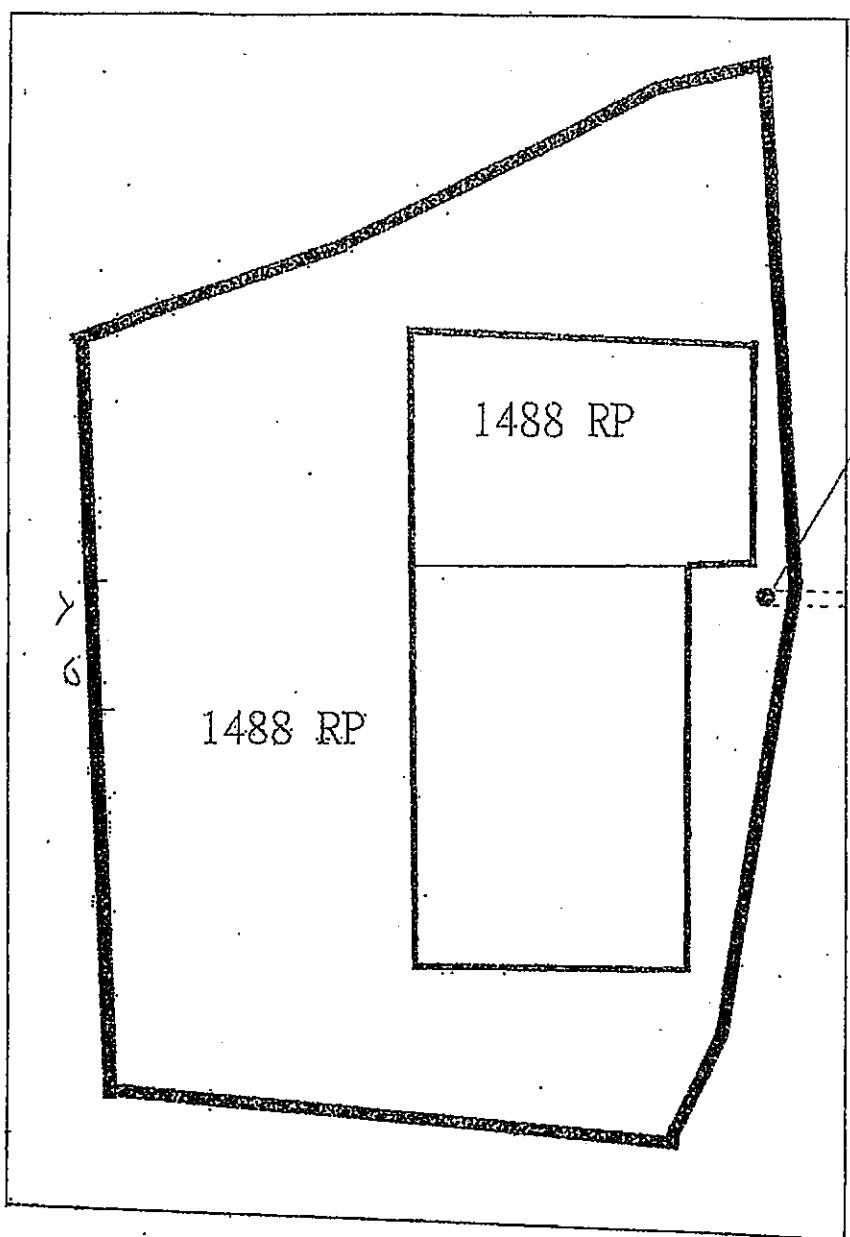

100mm去水喉

明渠 (排水溝)

就有關之花槽底部排水喉已新更換了直徑100毫米的排水喉
同時亦已就有關排水喉和現有明渠之間提供了排水設施

附件一

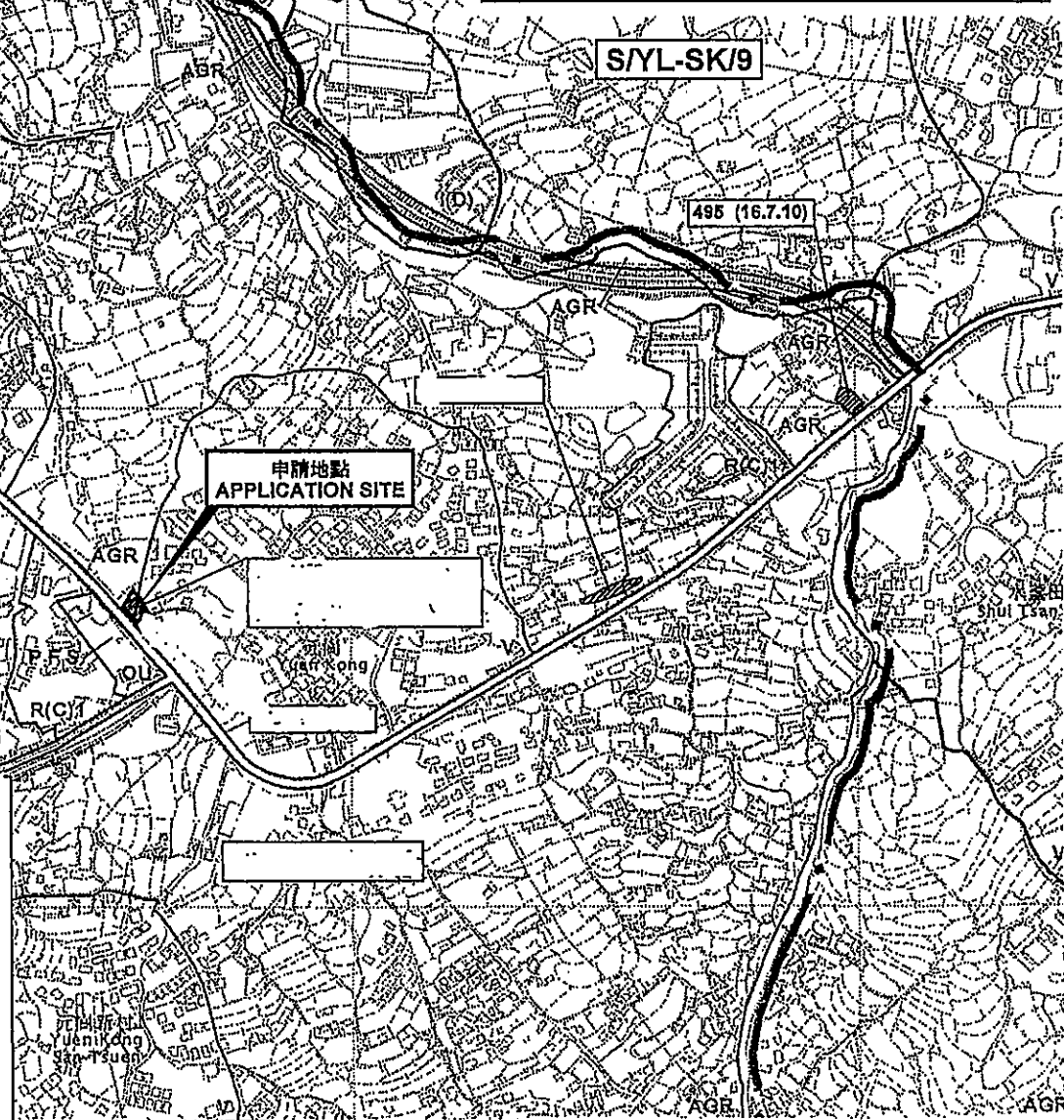
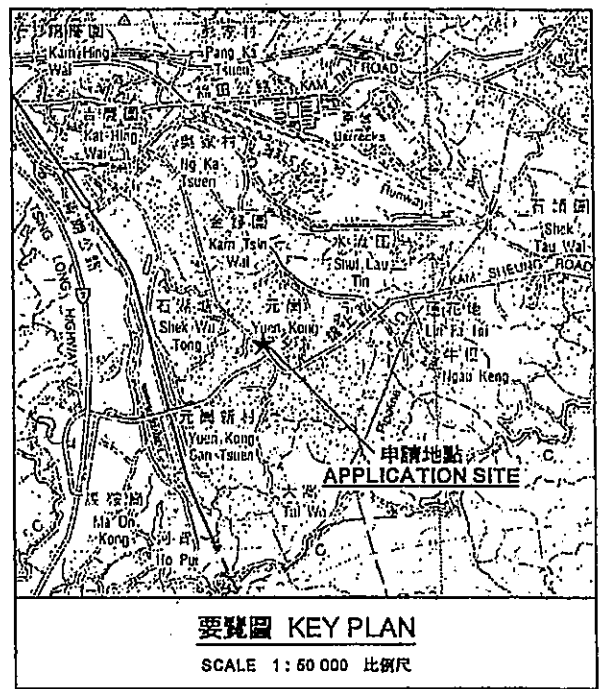
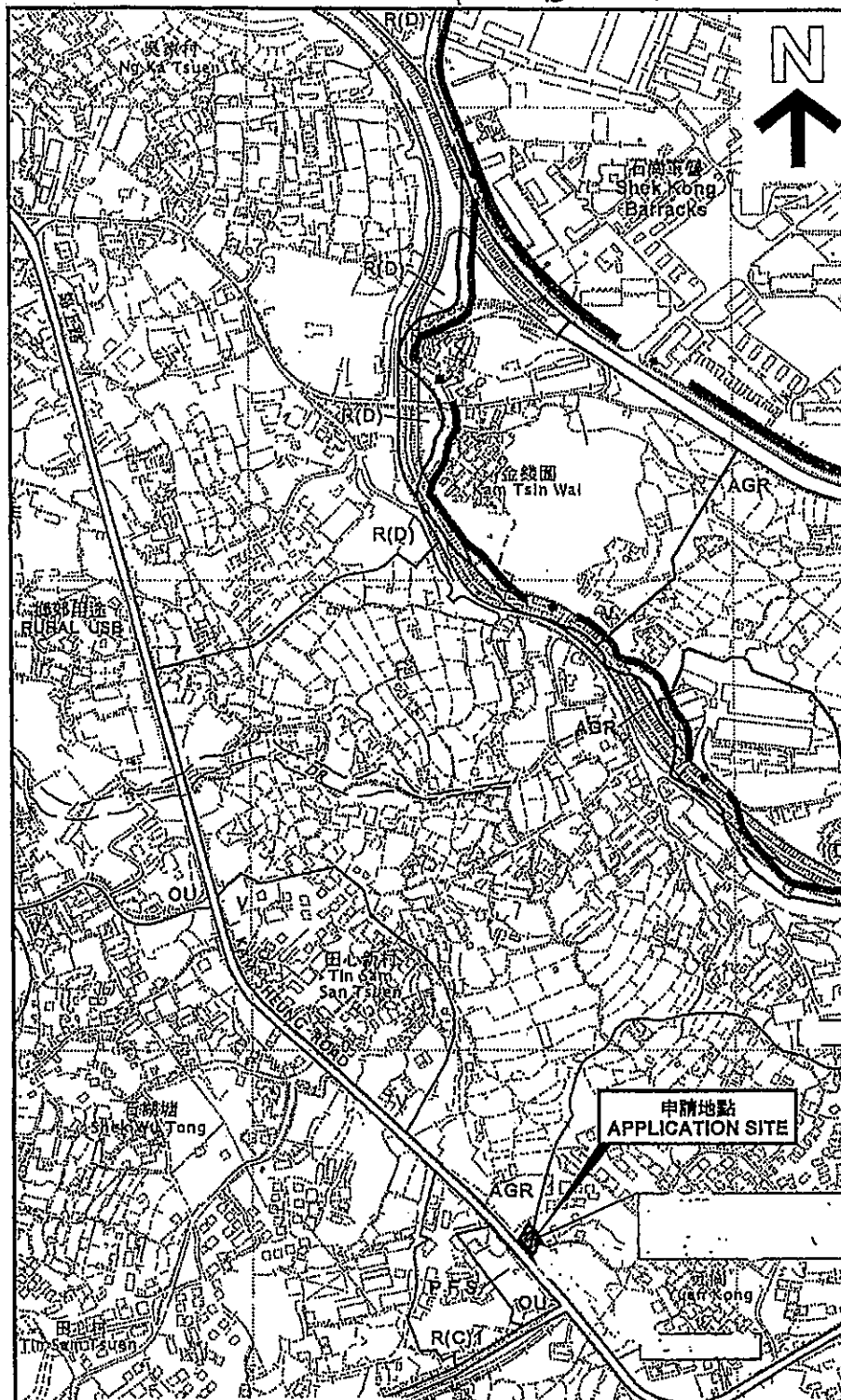

空置
Vacant

AGR

入鄉路

PAT HEUNG ROAD

位置图 (三)



FIRE SERVICE (INSTALLATIONS AND EQUIPMENT) REGULATIONS

FSD Ref.: _____
消防處檔號

消防(裝置及設備)規例

(Regulation 9(1))

(第九條(1)款)

CERTIFICATE OF FIRE SERVICE INSTALLATION AND EQUIPMENT

消防裝置及設備證書

Name of Client:

顧客姓名

榮峰地產顧問有限公司

Name of Building:

樓宇名稱

Street No./Town Lot:

門牌號數/市地段

115號

Street/Road/Estate Name:

街道/屋苑名稱

第115號

Block:

座

District:

分區

元朗 47區

Area:

地區

☐ HK

香港

☐ K

九龍

☒ NT

新界

Type of Building 樓宇類型:

☐ Industrial 工業☐ Commercial 商業☐ Domestic 住宅☐ Composite 綜合☐ Licensed premises 持牌處所☐ Institutional 社團Part 1 Annual Inspection ONLY
第一部 只適用於年檢事項

In accordance with Regulation 3(b) of Fire Service (Installations and Equipment) Regulations, the owner of any fire service installation or equipment which is installed in any premises shall have such fire service installation or equipment inspected by a registered contractor at least once in every 12 months. 根據消防(裝置及設備)規例第八條(b)款, 所有裝置在任何處所內的任何消防裝置或設備的人, 須每12個月由一名註冊承辦商檢查該等消防裝置或設備至少一次。

Code 編碼 (1-35)	Type of FSI 裝置類型	Location(s) 位置	Comment on Condition 狀況評述	Completion Date 完成日期(DD/MM/YY)	Next Due Date 下次到期日(DD/MM/YY)
21	2 x 5 kg dry powder f.e.	A. above	no fire risk FSD no. 115/115	11/11/11	11/11/11

Part 2 第二部 Installation / Modification / Repair / Inspection work 裝置/改裝/修理/檢查工作

Code 編碼 (1-35)	Type of FSI 裝置類型	Location(s) 位置	Nature of Work Carried out 完成之工作內容	Comment on Condition 狀況評述	Completion Date 完成日期(DD/MM/YY)

Part 3 第三部 Defects 損壞事項

Code 編碼 (1-35)	Type of FSI 裝置類型	Location(s) 位置	Outstanding Defects 未修缺點	Comment on Defects 缺點評述

I/We hereby certify that the above installations/equipment have been tested and found to be in efficient working order in accordance with the Codes of Practice for Minimum Fire Service Installations and Equipment and Inspection, Testing and Maintenance of Installations and Equipment published from time to time by the Director of Fire Services. Defects are listed in Part 3.

本人藉此證明以上之消防裝置及設備經試驗, 證明性能良好, 符合消防處處長不時公佈的最低限度之消防裝置及設備守則與裝置及設備之檢查測試及保養守則的規格, 損壞事項列於第三部。

**如證書涉及年檢事項, 應張貼於大廈
或處所當眼處以供消防處人員查核**

This certificate should be displayed at prominent location of the building or premises for FSD's inspection if any annual maintenance work is involved.

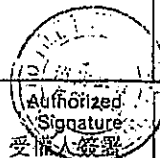

Name:

姓名

FSD/RC No.:

消防處註冊號碼

Company Name:

公司名稱

Telephone:

聯絡電話

Date:

日期

For FSD
use only:

Inspected

Key-in

Verified

☐ Urgent ☐ Return Receipt Requested ☐ Sign ☐ Encrypt ☐ Mark Subject Restricted ☐ Expand personal&publi



Fwd: 有關申請編號A/YL-KTS/961 的補充資料
11/05/2023 10:20

From: wai kwok lau
To: pplngan@pland.gov.hk
File Ref:

1 attachment



Image to PDF 20230510 15.54.24.pdf

----- Forwarded message -----

寄件者： wai kwok lau <_____
Date: 2023年5月10日週三 16:03
Subject: 有關申請編號A/YL-KTS/961 的補充資料
To: <tpbpd@pland.gov.hk>

CC: cyfpang@pland.gov.hk , pplngan@pland.gov.hk

FIRE SERVICE (INSTALLATIONS AND EQUIPMENT) REGULATIONS

消防(裝置及設備)規例

(Regulation 9(1))

(第九條(1)款)

CERTIFICATE OF FIRE SERVICE INSTALLATION AND EQUIPMENT

消防裝置及設備證書

FSD Ref.: _____
消防處檔號Name of Client :
顧客姓名

榮峰地產顧問有限公司

Name of Building :
樓宇名稱Street No./Town Lot :
門牌號數/市地段

115號

Street/Road/Estate Name :
街道/屋苑名稱

錦上路

Block :
座District :
分區

元朗 錦田

Area :
地區☐ HK
香港☐ K
九龍☒ NT
新界Type of Building 樓宇類型: ☐ Industrial 工業 ☐ Commercial 商業 ☐ Domestic 住宅 ☐ Composite 綜合 ☐ Licensed premises 持牌處所 ☐ Institutional 社團Part 1 Annual Inspection ONLY
第一部 只適用於年檢事項

In accordance with Regulation 8(b) of Fire Service (Installations and Equipment) Regulations, the owner of any fire service installation or equipment which is installed in any premises shall have such fire service installation or equipment inspected by a registered contractor at least once in every 12 months. 根據消防(裝置及設備)規例第八條(b)款, 擁有裝置在任何處所內的任何消防裝置或設備的人, 須每12個月由一名註冊承辦商檢查該等消防裝置或設備至少一次。

Code 編碼 (1-35)	Type of FSI 裝置類型	Location(s) 位置	Comment on Condition 狀況評述	Completion Date 完成日期(DD/MM/YY)	Next Due Date 下次到期日(DD/MM/YY)
24	2 x 5 kg dry powder f.c.	As above	conforms with FSD requirements	2-11-2022	1-11-2023

Part 2 第二部 Installation / Modification / Repair / Inspection work 裝置/改裝/修理/檢查工作

Code 編碼 (1-35)	Type of FSI 裝置類型	Location(s) 位置	Nature of Work Carried out 完成之工作內容	Comment on Condition 狀況評述	Completion Date 完成日期(DD/MM/YY)

Part 3 第三部 Defects 損壞事項

Code 編碼 (1-35)	Type of FSI 裝置類型	Location(s) 位置	Outstanding Defects 未修缺點	Comment on Defects 缺點評述

I/We hereby certify that the above installations/equipment have been tested and found to be in efficient working order in accordance with the Codes of Practice for Minimum Fire Service Installations and Equipment and Inspection, Testing and Maintenance of Installations and Equipment published from time to time by the Director of Fire Services. Defects are listed in Part 3.

本人藉此證明以上之消防裝置及設備經試驗, 證明性能良好, 符合消防處處長不時公佈的最低限度之消防裝置及設備守則與裝置及設備之檢查測試及保養守則的規格, 損壞事項列於第三部。

如證書涉及年檢事項, 應張貼於大廈
或處所當眼處以供消防處人員查核This certificate should be displayed at prominent location of the building or premises
for FSD's inspection if any annual maintenance work is involved.

受檢人

Name
姓名

Tang Yiu Kwong

FSD/RC No.:

消防處註冊號碼

Company Name:
公司名稱

Lung Bo Fire Eng. Ltd.

Telephone:
聯絡電話Date
日期

2-11-2022

For FSD
use only:

Inspected

Key-in

Verified



去水位

10-5-2023



排水口

10-5-2023



10-5-2023

本人楊煥岐現

委託榮峰地產

劉偉國補交申請

文件。A/YL-KTS/961

日期: 10-5-2023

簽署: 

☐ Urgent ☐ Return Receipt Requested ☐ Sign ☐ Encrypt ☐ Mark Subject Restricted ☐ Expand personal&publi



A/YL-KTS/961

19/06/2023 12:14

From: wai kwok lau
To: pplngan@pland.gov.hk
File Ref:

1 attachment



KTS 961_Draft FI (20230619_Ver 2)_230619_121337.pdf

是次規劃申請的消防設備裝置與上次獲批申請編號 No. A/YL-KTS/846 一致，並且相關設施的維持良好。請參閱以下圖則及證書。

附圖(二) 消防裝置滅火間佈局圖

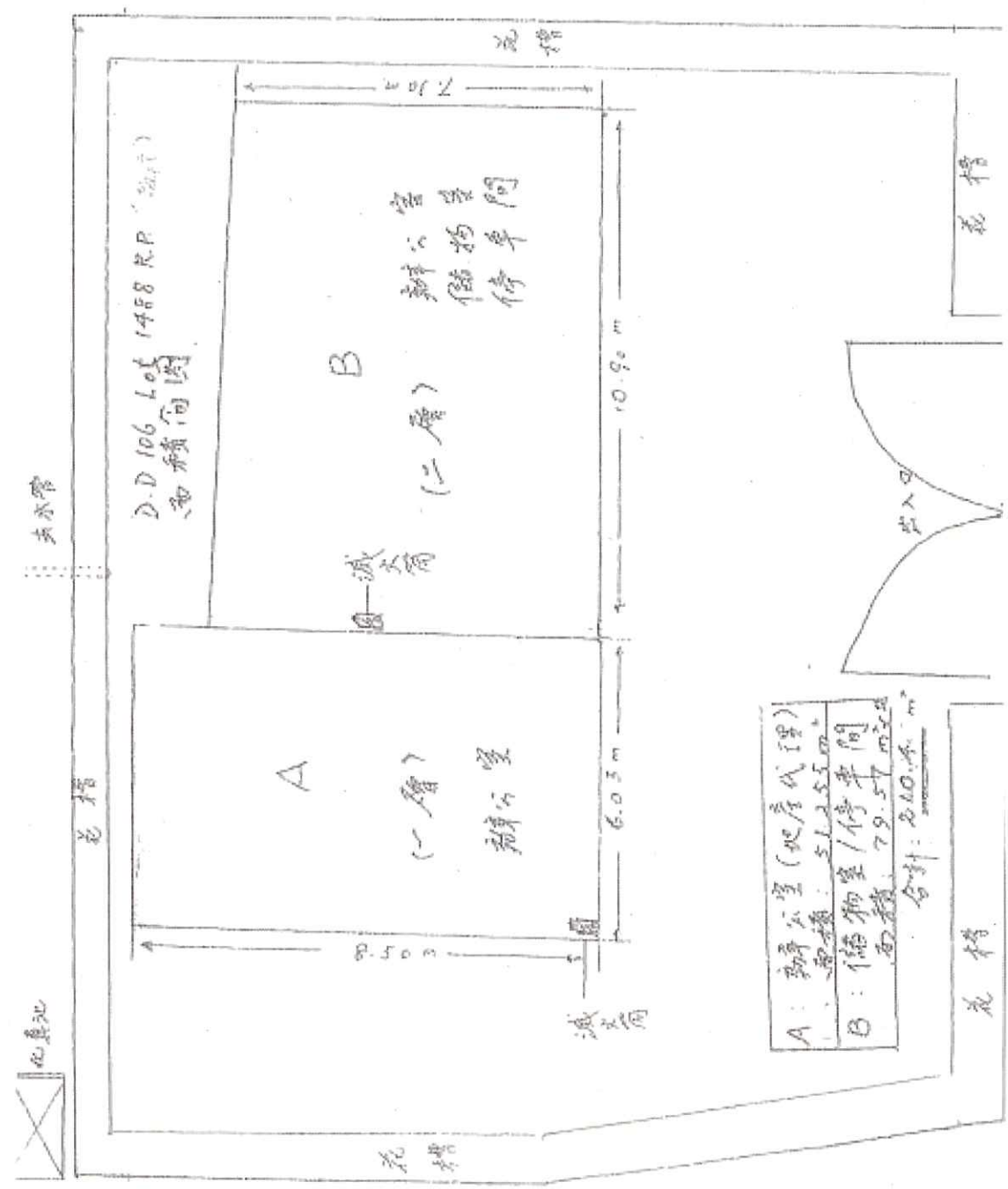

FIRE SERVICE (INSTALLATIONS AND EQUIPMENT) REGULATIONS

消防(裝置及設備)規例

(Regulation 9(1))

(第九條(1)款)

CERTIFICATE OF FIRE SERVICE INSTALLATION AND EQUIPMENT

消防裝置及設備證書

FSD Ref.:

消防處編號

Name of Client:

顧客姓名

榮峰地產顧問有限公司

Name of Building:

樓宇名稱

Street No./Town Lot:

門牌號數/市地段

115號

Street/Road/Estate Name:

街道/屋苑名稱

錦上路

Block:

座

District:

分區

元朗 錦田

Area:

地區

☐ HK

香港

☐ K

九龍

☒ NT

新界

Type of Building 樓宇類型: ☐ Industrial 工業☐ Commercial 商業☐ Domestic 住宅☐ Composite 綜合☐ Licensed premises 持牌處所☐ Institutional 社團

Part 1 Annual Inspection ONLY

第一部 只適用於年檢事項

In accordance with Regulation 9(1) of Fire Service (Installations and Equipment) Regulations, the owner of any fire service installation or equipment which is installed in any premises shall have such fire service installation or equipment inspected by a registered contractor at least once in every 12 months. 根據消防(裝置及設備)規例第八條(1)款, 擁有裝置在任何處所內的任何消防裝置或設備的人, 須每12個月由一名註冊承辦商檢查該等消防裝置或設備至少一次。

Code 編碼 (1-35)	Type of FSI 裝置類型	Location(s) 位置	Comment on Condition 狀況評述	Completion Date 完成日期(DD/MM/YY)	Next Due Date 下次到期日(DD/MM/YY)
24	2 x 5 kg dry powder f.c.	As above	conforms with FSD requirements	2-11-2022	1-11-2023

Part 2 第二部 Installation / Modification / Repair / Inspection work 裝置/改裝/修理/檢查工作

Code 編碼 (1-35)	Type of FSI 裝置類型	Location(s) 位置	Nature of Work Carried out 完成之工作內容	Comment on Condition 狀況評述	Completion Date 完成日期(DD/MM/YY)

Part 3 第三部 Defects 損壞事項

Code 編碼 (1-35)	Type of FSI 裝置類型	Location(s) 位置	Outstanding Defects 未修缺點	Comment on Defects 缺點評述

I/We hereby certify that the above installations/equipment have been tested and found to be in efficient working order in accordance with the Codes of Practice for Minimum Fire Service Installations and Equipment and Inspection, Testing and Maintenance of Installations and Equipment published from time to time by the Director of Fire Services. Defects are listed in Part 3.

本人藉此證明以上之消防裝置及設備經試驗, 證明性能良好, 符合消防處處長不時公佈之最低限度之消防裝置及設備守則與裝置及設備之檢查測試及保養守則的規格, 損壞事項列於第三部。

如證書涉及年檢事項, 應張貼於大廈或處所當眼處以供消防處人員查核

This certificate should be displayed at prominent location of the building or premises for FSD's inspection if any annual maintenance work is involved.

F.S. 251 (Rev. 1/2016)



Name:

姓名

Tang Yiu Kwong

FSD/RC No.:

消防處註冊號碼

Company Name:

公司名稱

Lung Bo Fire Eng. Ltd.

Telephone:

聯絡電話

Date:

日期

2-11-2022

For FSD use only:

Inspected

Key-in

Verified

Application No. : **A/YL - KTS/961**

Location/ Address: **Lot 1488 RP in DD 106, Yuen Kong Tsuen, Pat Heung, Yuen Long**

Comments: On request from the Transport Department

A.

Time	Car Access In & Out per hour
00:00 - 01:00	0
01:00 - 02:00	0
02:00 - 03:00	0
03:00 - 04:00	0
04:00 - 05:00	0
05:00 - 06:00	0
06:00 - 07:00	0
07:00 - 08:00	0
08:00 - 09:00	0
09:00 - 10:00	0 - 1
10:00 - 11:00	0 - 2
11:00 - 12:00	0 - 3
12:00 - 13:00	0 - 3
13:00 - 14:00	0 - 3
14:00 - 15:00	0 - 5
15:00 - 16:00	0 - 5
16:00 - 17:00	0 - 5
17:00 - 18:00	0 - 3
18:00 - 19:00	0 - 3
19:00 - 20:00	0 - 3
20:00 - 21:00	0
21:00 - 22:00	0
22:00 - 23:00	0
23:00 - 00:00	0

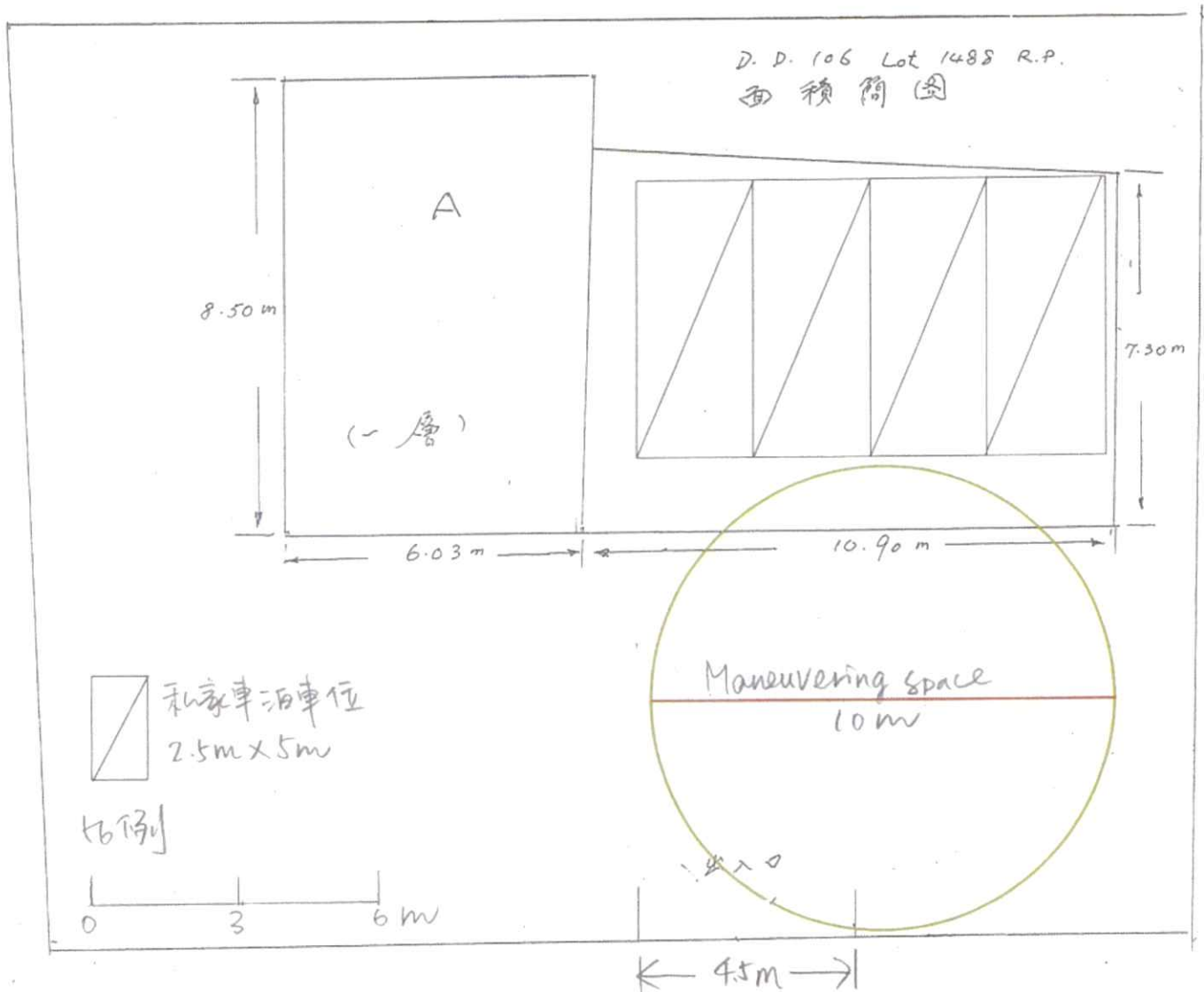

B&C

The entrance & exit is for private cars only and is 4.5 meters wide and there is enough space inside the private lot to do a u turn to exit to Kam Sheung Road either to Kam Tin/ Yuen Long or Sheung Tsuen direction.

This is the area where the private cars can do a u turn or able to execute a smooth manoeuvring of their vehicles without causing any problems for the cars on Kam Sheung Road either to Kam Tin/ Yuen Long or Sheung Tsuen direction.

D.

Noted that the local access between Kam Sheung Road and the site is not managed by the Transport Department.

Appendix (Photos for reference)



This is the area where the private cars can do a u turn at the site
The entrance & exit is for private cars only.



There are 4 designated private parking spaces under office B (located on the 1/F) allocated for the private cars for staff to park at the site. The exact location is under the office space B, as you see in the pictures there is enough empty space for cars to manoeuvre around at the site, when the car enter the site, it will not affect any traffic flow on Kam Sheung Road.

Remarks:

The car entering at the Entrance & Exit at the site, (location Lot 1488 RP in DD 106, Yuen Kong Tsuen, Pat Heung, Yuen Long) is very minimum as the car entering the site are either staff who are working at the site or they are coming with their clients to show the properties nearby at Kam Sheung Road. Occasionally outside clients will drive their own car and visit the site directly.

**Relevant Extracts of Town Planning Board Guidelines
on Renewal of Planning Approval and Extension of Time for Compliance with
Planning Conditions for Temporary Use or Development
(TPB PG-No. 34D)**

1. The criteria for assessing applications for renewal of planning approval include:
 - (a) whether there has been any material change in planning circumstances since the previous temporary approval was granted (such as a change in the planning policy/land-use zoning for the area) or a change in the land uses of the surrounding areas;
 - (b) whether there are any adverse planning implications arising from the renewal of the planning approval (such as pre-emption of planned permanent development);
 - (c) whether the planning conditions under previous approval have been complied with to the satisfaction of relevant government departments within the specified time limits;
 - (d) whether the approval period sought is reasonable; and
 - (e) any other relevant considerations.
2. Under normal circumstances, the approval period for renewal should not be longer than the original validity period of the temporary approval. In general, the Board is unlikely to grant an approval period exceeding three years unless there are strong justifications and the period is allowed for under the relevant statutory plans. Depending on the circumstances of each case, the Board could determine the appropriate approval period, which may be shorter than the time under request.

Previous s.16 Applications covering the Application Site

Approved Applications

Application No.	Use/Development	Date of Consideration
A/YL-KTS/513	Temporary Shop and Services (Real Estate Agency) for a Period of 3 Years	10.12.2010
A/YL-KTS/619	Renewal of Planning Approval for Temporary Shop and Services (Real Estate Agency) for a Period of 3 Years	22.11.2013
A/YL-KTS/742	Temporary Shop and Services (Real Estate Agency) for a Period of 3 Years	23.6.2017
A/YL-KTS/846	Renewal of Planning Approval for Temporary Shop and Services (Real Estate Agency) for a Period of 3 Years	12.6.2020

Similar s.16 Applications within the same “AGR” or “V” Zone in the vicinity of the Site

Approved Applications

Application No.	Use/Development	Date of Consideration
A/YL-KTS/809	Proposed Temporary Shop and Services (Real Estate Agency) for a Period of 3 Years	4.1.2019 [Revoked on 4.6.2021]
A/YL-KTS/841	Temporary Shop and Services (Real Estate Agency) for a Period of 3 Years	20.3.2020
A/YL-KTS/845	Temporary Shop and Services (Real Estate Agency) for a Period of 3 Years	24.4.2020
A/YL-KTS/900	Proposed Temporary Shop and Services for a Period of 3 Years and Filling of Land	24.9.2021
A/YL-KTS/948	Renewal of Planning Approval for Temporary Shop and Services (Real Estate Agency) for a Period of 3 Years	17.3.2023
A/YL-KTS/955	Renewal of Planning Approval for Temporary Shop and Services (Real Estate Agency) for a Period of 3 Years	21.4.2023

Government Departments' General Comments

1. Land Administration

Comments of the District Lands Officer/Yuen Long, Lands Department (DLO/YL, LandsD):

- no adverse comment on the application;
- the Site comprises an Old Schedule Agricultural Lot held under the Block Government Lease which contains the restriction that no structures are allowed to be erected without the prior approval of the Government;
- the private Lot is covered by Short Term Waiver No. 3543 for the purpose of Temporary Shop and Services (Real Estate Agency); and
- there is no small house application approved or under processing within the Site.

2. Traffic

Comments of the Commissioner for Transport (C for T):

- no comment on the application from traffic engineering perspective.

Comments of the Chief Highway Engineer/New Territories West, Highways Department (CHE/NTW, HyD):

- no comment on the application from highways maintenance perspective.

3. Drainage

Comments of the Chief Engineer/Mainland North, Drainage Services Department (CE/MN, DSD):

- no objection in-principle to the application; and
- should the application be approved, the applicants are required to maintain the existing drainage facilities implemented under the previous planning application to the satisfaction of the Director of Drainage Services of the Town Planning Board.

4. Fire Safety

Comments of the Director of Fire Services (D of FS):

- no objection in-principle to the application subject to the existing fire service installations implemented on the Site being maintained in efficient working order at all times.

5. Agriculture and Natural Conservation

Comments of the Director of Agriculture, Fisheries and Conservation (DAFC):

- no strong view against the application from agricultural and nature conservation perspectives considering that the previous application for the same use on the Site was approved.

6. Landscape

Comments of the Chief Town Planner/Urban Design and Landscape, Planning Department (CTP/UD&L, PlanD):

- no objection to the application from landscape planning perspective; and
- the Site is located in a rural landscape character comprising of temporary structures, village houses, farmlands and scattered tree groups. There is no significant change to the landscape character of the surrounding area since the last application was approved. According to the proposed layout (**Drawing A-1**), there is no significant change in the layout. Further significant adverse landscape impact within the Site arising from the continuous use is not anticipated.

7. Building Matters

Comments of the Chief Building Surveyor/New Territories West, Buildings Department (CBS/NTW, BD):

- as there is no record of approval granted by the Building Authority for the existing structures at the Site, he is not in a position to offer comments on their suitability for the use proposed in the application.

8. District Officer's Comments

Comments of the District Officer (Yuen Long), Home Affairs Department (DO(YL), HAD):

- his office has not received any local's comment on the application and he has no particular comment on the application.

9. Other Departments

The following government departments have no objection to / no adverse comment / no comment on the application:

- the Project Manager (West), Civil Engineering and Development Department (PM(W), CEDD);
- the Chief Engineer/Construction, Water Supplies Department (CE/C, WSD);
- the Director of Electrical and Mechanical Services (DEMS); and
- the Commissioner of Police (C of P).

Recommended Advisory Clauses

- (a) prior planning permission should have been obtained before commencing the applied use at the Site;
- (b) to note the comments of the District Lands Officer/Yuen Long, Lands Department (DLO/YL, LandsD) that:
 - should planning approval be given to the application, the Short Term Waiver (STW) holder(s) will need to apply to his office for modification of the STW conditions where appropriate, if any. Besides, given the proposed use is temporary in nature, only application for regularisation or erection of temporary structure(s) will be considered. Applications for any of the above will be considered by LandsD acting in the capacity of the landlord or lesser at its sole discretion and there is no guarantee that such application will be approved. If such application is approved, it will be subject to such terms and conditions, including among others the payment of rent or fee, as may be imposed by LandsD;
- (c) to note the comments of the Commissioner for Transport (C for T) that:
 - the Site is connected to the public road network via a section of a local access road which is not managed by the Transport Department. The land status of the local access road should be checked with LandsD. The management and maintenance responsibilities of the local access road should be clarified with the relevant lands and maintenance authorities accordingly. Sufficient manoeuvring space shall be provided within the Site; and
 - no vehicle is allowed to queue back to or reverse onto/from public road at any time during the planning approval period;
- (d) to note the comments of the Chief Highway Engineer/New Territories West, Highways Department (CHE/NTW, HyD) that:
 - if the proposed run-in/out is agreed by TD, the applicant should provide the run in/out at Kam Sheung Road in accordance with the latest version of Highways Standard Drawing No. H1113 and H1114, or H5133, H5134 and H5135, whichever set is appropriate to match with the existing adjacent pavement;
 - adequate drainage measures should be provided to prevent surface water flowing from the Site to nearby public road or exclusive road drains;
- (e) to note the comments of the Director of Environmental Protection (DEP) that:
 - the applicants are advised to follow the relevant mitigation measures and requirements in the latest "Code of Practice on Handling the Environmental Aspects of Temporary uses and Open Storage Sites" issued by DEP;
- (f) to note the comments of the Chief Town Planner/Urban Design and Landscape, Planning Department (CTP/UD&L, PlanD):
 - the applicants are advised that approval of the application does not imply approval of tree works such as pruning, transplanting and felling under lease. The applicants are reminded to seek approval for any proposed tree works from relevant departments

prior to commencement of the works; and

- (g) to note the comments of the Chief Building Surveyor/New Territories West, Buildings Department (CBS/NTW, BD) that:
- if the existing structures (not being a New Territories Exempted House) are erected on leased land without the approval of the Building Authority (BA), they are unauthorised building works (UBW) under the Buildings Ordinance (BO) and should not be designated for any proposed use under the application;
 - for UBW erected on leased land, enforcement action may be taken by BD to effect their removal in accordance with the prevailing enforcement policy against UBW as and when necessary. The granting of any planning approval should not be construed as an acceptance of any existing building works or UBW on the Site under BO;
 - before any new building works (including containers/open sheds as temporary buildings, demolition and land filling) are to be carried out on the Site, prior approval and consent of BA should be obtained, otherwise, they are UBW. An Authorised Person should be appointed as the co-ordinator for the proposed building works in accordance with BO;
 - the Site shall be provided with means of obtaining access thereto from a street and emergency vehicular access in accordance with Regulations 5 and 41D of the Building (Planning) Regulations (B(P)R) respectively; and
 - the Site does not abut on a specified street of not less than 4.5m wide and its permitted development intensity shall be determined under Regulation 19(3) of the B(P)R at the building plan submission stage.