

Project 項目名稱:

Proposed Temporary Public Vehicle Park for Private Cars for a Period of 3 Years at Lots 2816 (Part) & 2876 RP (Part) in D.D. 129 & Adjoining Government Land, Sha Kong Wai, Yuen Long, N.T.

Drawing Title 圖目:

Location Plan

Drawing No. 圖號:

Figure 2

Remarks 備註:

●●● Vehicular access leading from Man Tak Road

Scale 比例:

1:7500

參考編號 REFERENCE No.  
A/YL-LFS/390

繪圖 DRAWING  
A-2

(摘錄自申請人於3.3.2021呈交的申請書)  
(Extract from Applicant's Submission  
Dated 3.3.2021)

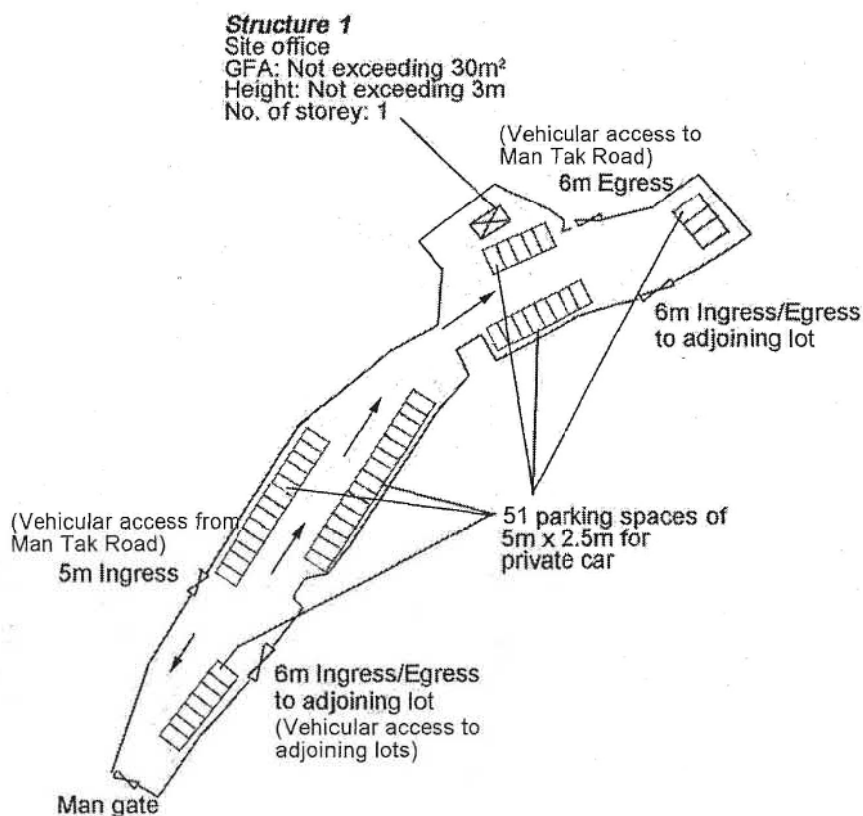

Project 項目名稱:

Proposed Temporary Public Vehicle Park for Private Cars for a Period of 3 Years at Lots 2816 (Part) & 2876 RP (Part) in D.D. 129 & Adjoining Government Land, Sha Kong Wai, Yuen Long, N.T.

Drawing Title 圖目:

Proposed Layout Plan

Drawing No. 圖號:

Figure 3

Remarks 備註:

→ Vehicle direction

Scale 比例:

1:1000

參考編號 REFERENCE No.  
 A/YL-LFS/390

繪圖 DRAWING  
 A-3

(摘錄自申請人於3. 3. 2021呈交的申請書)  
 (Extract from Applicant's Submission  
 Dated 3.3.2021)



| Tree                                     | Approximate Height | Spacing |
|--|--------------------|---------|
| ● Existing <i>Melaleuca leucadendron</i> | 2.75m              | 4m      |

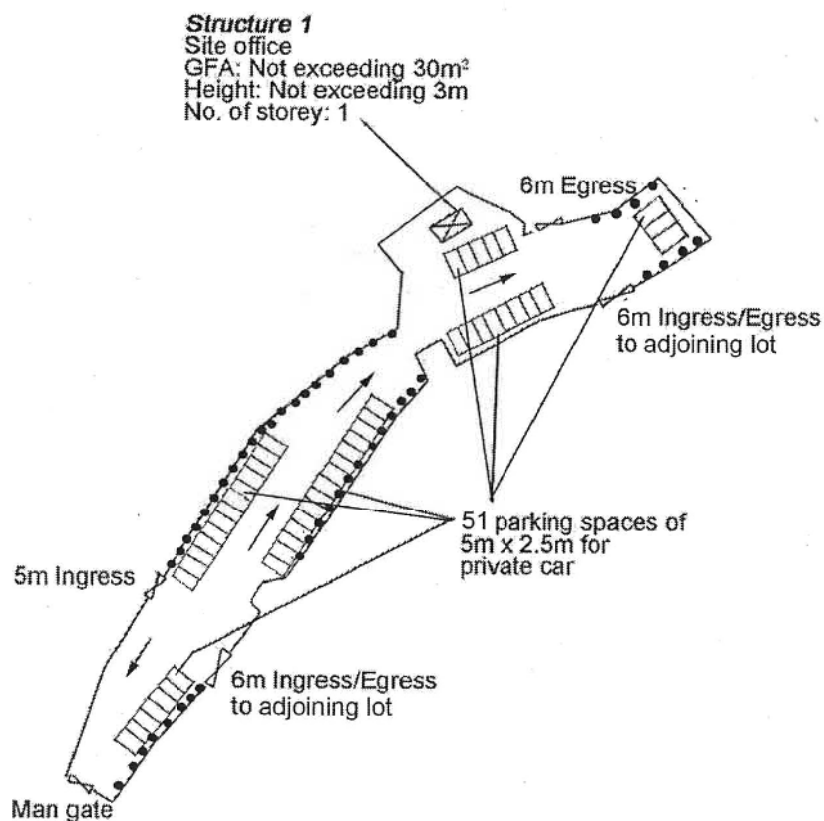

Project 項目名稱:

Proposed Temporary Public Vehicle Park for Private Cars for a Period of 3 Years at Lots 2816 (Part) & 2876 RP (Part) in D.D. 129 & Adjoining Government Land, Sha Kong Wai, Yuen Long, N.T.

Drawing Title 圖目:

Proposed Landscape & Tree Preservation Plan

Drawing No. 圖號:

Figure 4

Remarks 備註:

→ Vehicle direction

Scale 比例:

1:1000

參考編號 REFERENCE No.  
A/YL-LFS/390

繪圖 DRAWING  
A-4

(摘錄自申請人於3.3.2021呈交的申請書)  
(Extract from Applicant's Submission  
Dated 3.3.2021)



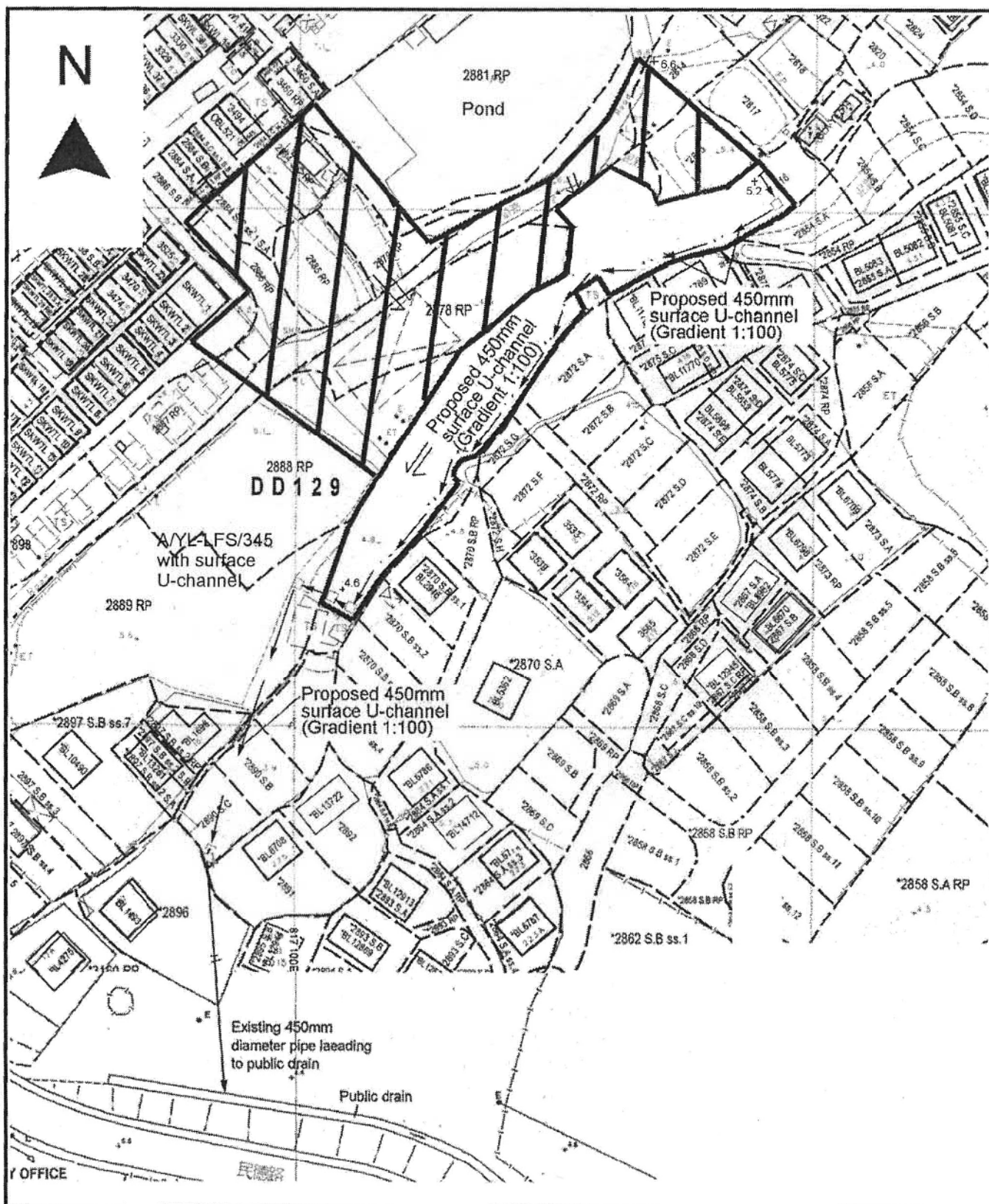

Project 項目名稱:

Proposed Temporary Public Vehicle Park for Private Cars for a Period of 3 Years at Lots 2816 (Part) & 2876 RP (Part) in D.D. 129 & Adjoining Government Land, Sha Kong Wai, Yuen Long, N.T.

Drawing Title 圖目:

Proposed Drainage Plan

Drawing No. 圖號:

Figure 5

Remarks 備註:

☐ Proposed catchpit

Flow of surface runoff

+6.6 Level (in mPD)

☒ External catchment

Scale 比例:

~~4:1000~~

參考編號 REFERENCE No.  
A/YL-LFS/390

繪圖 DRAWING  
A-5

(摘錄自申請人於3.3.2021呈交的申請書)  
(Extract from Applicant's Submission  
Dated 3.3.2021)

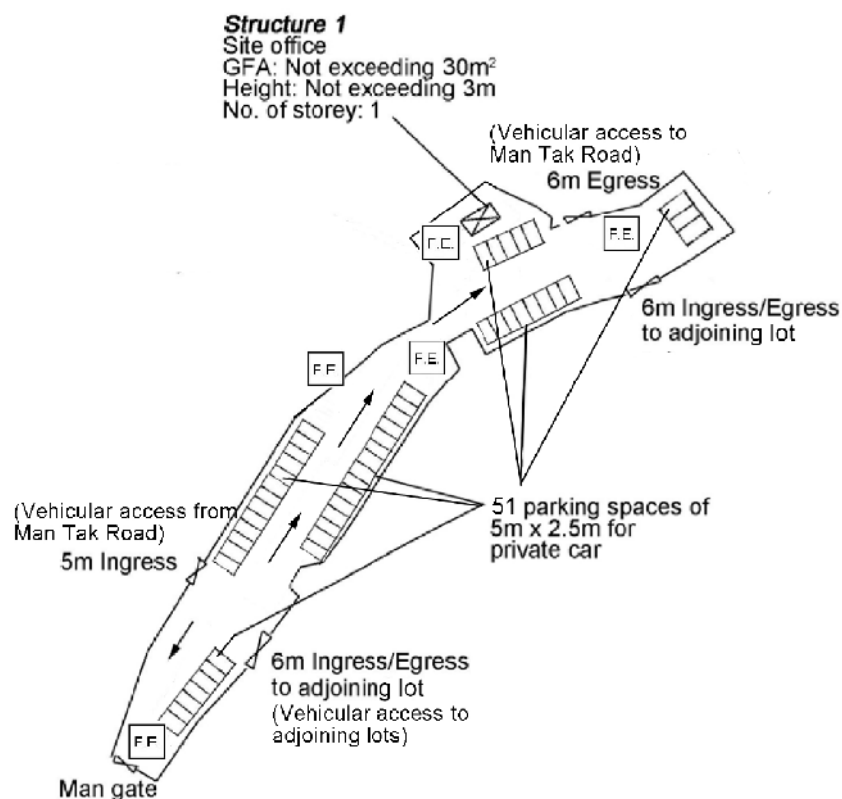

Project 項目名稱:

Proposed Temporary Public Vehicle Park for Private Cars for a Period of 3 Years at Lots 2816 (Part) & 2876 RP (Part) in D.D. 129 & Adjoining Government Land, Sha Kong Wai, Yuen Long, N.T.

Drawing Title 圖目:

Proposed Fire Service Installations Plan

Drawing No. 圖號:

Figure 6

Remarks 備註:

→ Vehicle direction  
F.E. 5kg carbon dioxide fire extinguisher

Scale 比例:

1:1000

參考編號 REFERENCE No.  
A/YL-LFS/390

繪圖 DRAWING  
A-6

(摘錄自申請人於16. 4. 2021呈交的申請書)  
(Extract from Applicant's Submission  
Dated 16.4.2021)



SCALE 1 : 50 000 比例尺

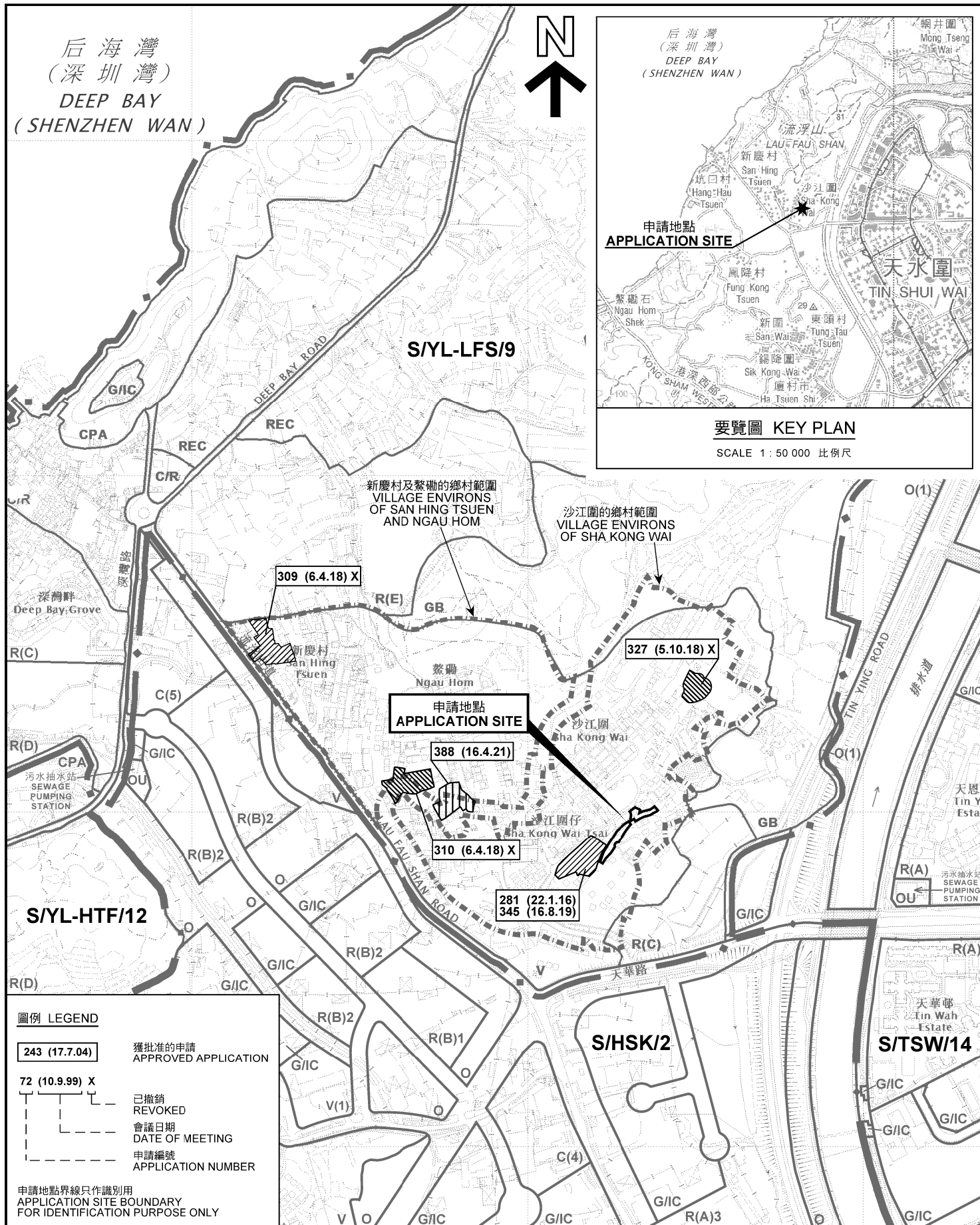

圖例 LEGEND

```

graph TD
    A["243 (17.7.04)"] --> B["獲批准的申請  
APPROVED APPLICATION"]
    B --> C["已撤銷  
REVOKED"]
    B --> D["會議日期  
DATE OF MEETING"]
    D --> E["申請編號  
APPLICATION NUMBER"]
  
```

申請地點界線只作識別用  
APPLICATION SITE BOUNDARY  
FOR IDENTIFICATION PURPOSE ONLY

### 位置圖及同類申請 LOCATION PLAN WITH SIMILAR APPLICATIONS

臨時公眾私家車停車場(為期3年)  
新界元朗流浮山沙田圍丈量約份第129約地段第2816號(部分)及  
第2876號餘段(部分)和毗連政府土地  
TEMPORARY PUBLIC VEHICLE PARK FOR  
PRIVATE CARS FOR A PERIOD OF 3 YEARS  
LOTS 2816 (PART) AND 2876 RP (PART) IN D.D.129 AND  
ADJOINING GOVERNMENT LAND, SHA KONG WAI, LAU FAU SHAN,  
YUEN LONG, NEW TERRITORIES

SCALE 1 : 7 500 比例尺

SCALE 1:7500 比例尺

100 0 100 200 300

METRES METRES

規劃署  
PLANNING  
DEPARTMENT



參考編號  
REFERENCE No.  
A/YL-LFS/390

PLAN  
A-1a

本摘要圖於2021年4月19日擬備，  
所根據的資料為於2018年10月16日  
核准的分區計劃大綱圖編號 S/YL-LFS/9  
EXTRACT PLAN PREPARED ON 19.4.2021  
BASED ON OUTLINE ZONING PLAN No.  
S/YL-LFS/9 APPROVED ON 16.10.2018

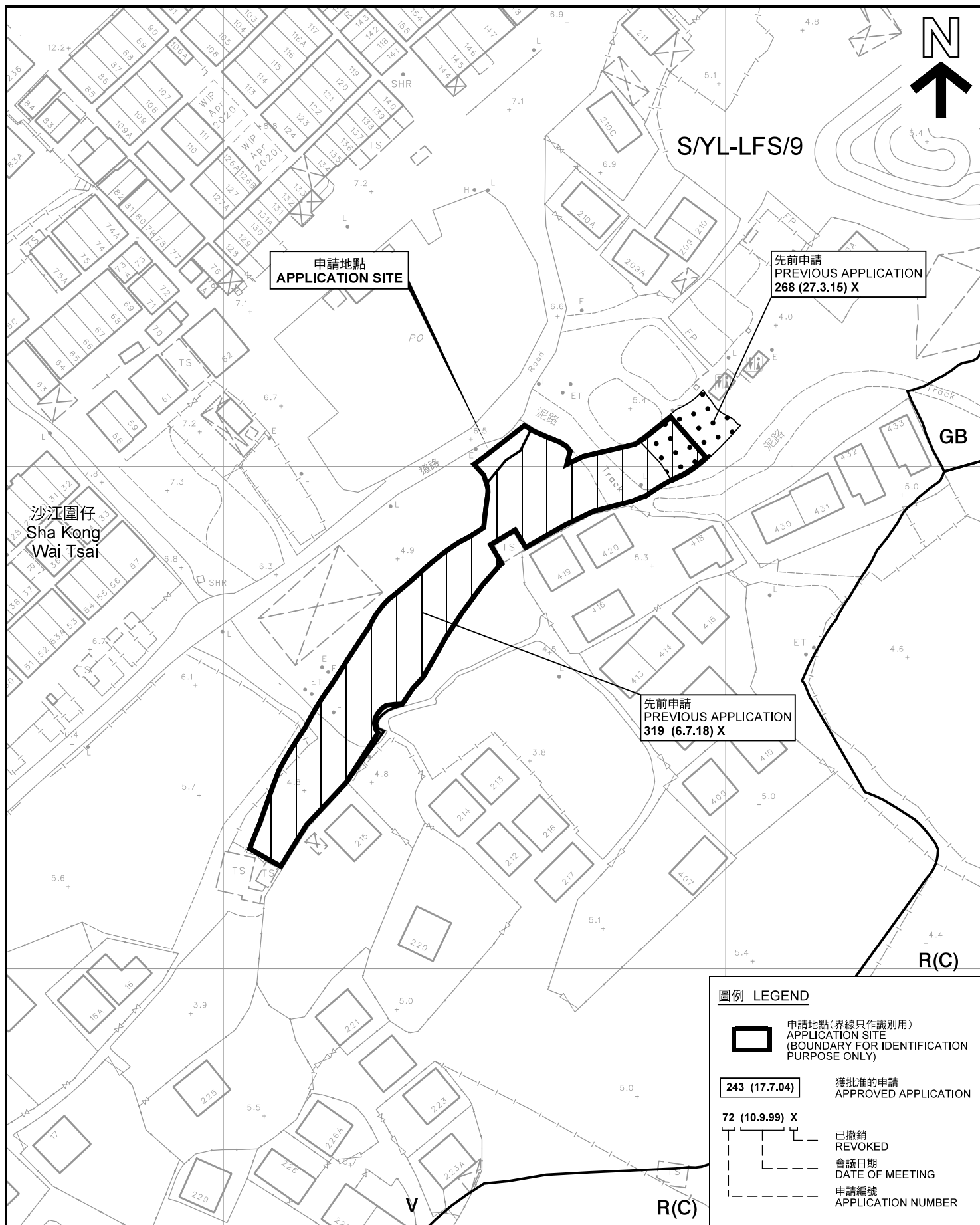

### 先前申請圖 PREVIOUS APPLICATION PLAN

臨時公眾私家車停車場(為期3年)  
新界元朗流浮山沙江圍丈量約份第129約地段第2816號(部分)及  
第2876號餘段(部分)和毗連政府土地  
TEMPORARY PUBLIC VEHICLE PARK FOR  
PRIVATE CARS FOR A PERIOD OF 3 YEARS  
LOTS 2816 (PART) AND 2876 RP (PART) IN D.D.129 AND  
ADJOINING GOVERNMENT LAND, SHA KONG WAI, LAU FAU SHAN,  
YUEN LONG, NEW TERRITORIES  
SCALE 1 : 1 000 比例尺

米 20 0 20 米  
METRES

本摘要圖於2021年4月14日擬備，所根據的資料為測量圖編號 2-SW-22C、6-NW-2A和2B  
EXTRACT PLAN PREPARED ON 14.4.2021  
BASED ON SURVEY SHEETS No.  
2-SW-22C, 6-NW-2A AND 2B

規劃署  
PLANNING  
DEPARTMENT



參考編號  
REFERENCE No.  
A/YL-LFS/390

圖 PLAN  
A-1b





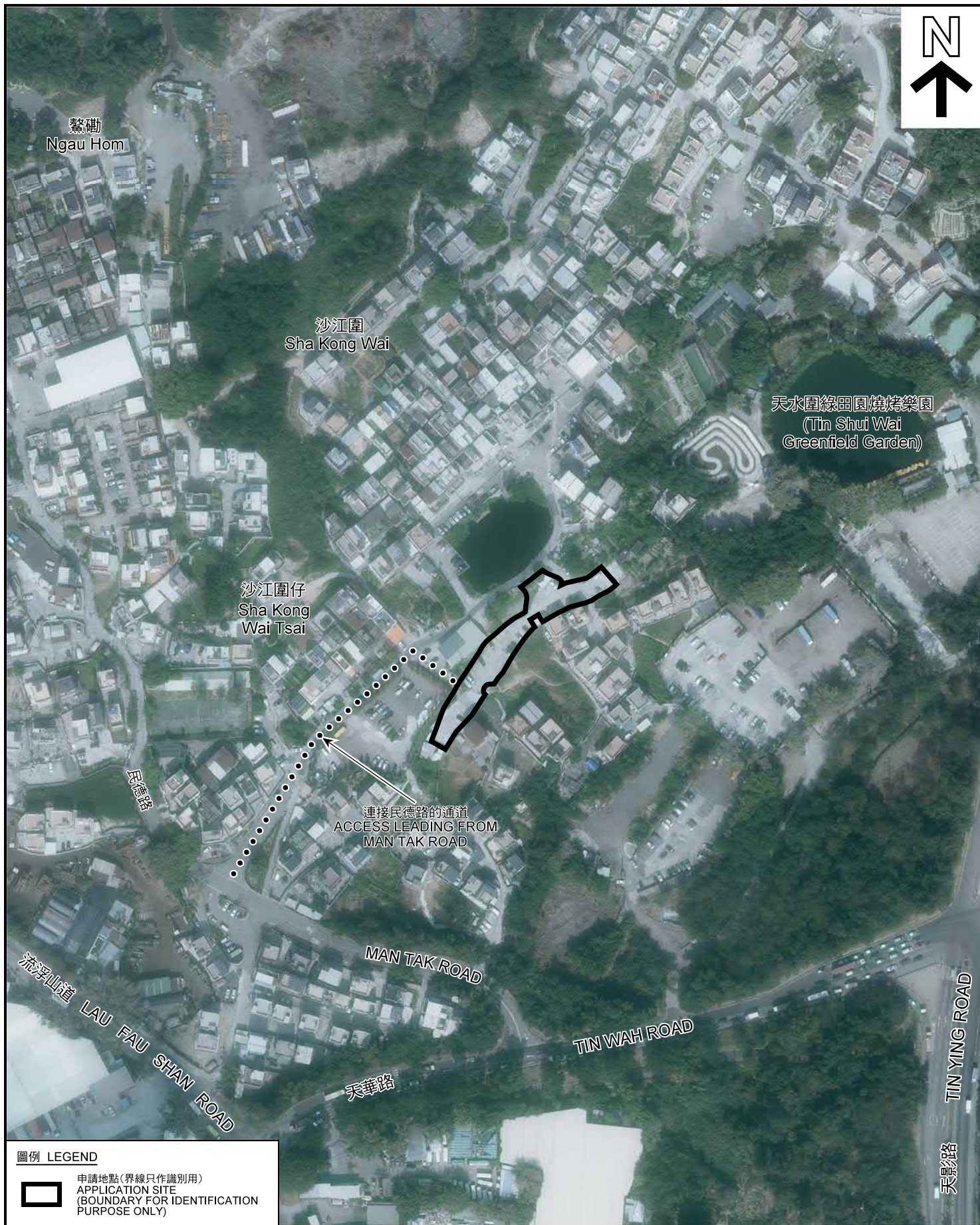

圖例 LEGEND



申請地點 (界線只作識別用)  
APPLICATION SITE  
(BOUNDARY FOR IDENTIFICATION  
PURPOSE ONLY)

本摘要圖於2021年4月13日擬備，所根據的資料為地政總署於2020年11月25日拍得的航攝照片編號 E105636C  
EXTRACT PLAN PREPARED ON 13.4.2021  
BASED ON AERIAL PHOTO No.  
E105636C TAKEN ON 25.11.2020  
BY LANDS DEPARTMENT

航攝照片 AERIAL PHOTO

臨時公眾私家車停車場 (為期3年)  
新界元朗流浮山沙江圍丈量約份第129約地段第2816號(部分)及  
第2876號餘段(部分)和毗連政府土地  
TEMPORARY PUBLIC VEHICLE PARK FOR  
PRIVATE CARS FOR A PERIOD OF 3 YEARS  
LOTS 2816 (PART) AND 2876 RP (PART) IN D.D.129 AND  
ADJOINING GOVERNMENT LAND, SHA KONG WAI, LAU FAU SHAN,  
YUEN LONG, NEW TERRITORIES

規劃署  
PLANNING  
DEPARTMENT



參考編號  
REFERENCE No.  
A/YL-LFS/390

圖 PLAN  
A-3





申請地點界線只作識別用 APPLICATION SITE BOUNDARY FOR IDENTIFICATION PURPOSE ONLY

### 實地照片 SITE PHOTOS

臨時公眾私家車停車場(為期3年)  
新界元朗流浮山沙江圍丈量約份第129約地段第2816號(部分)及  
第2876號餘段(部分)和毗連政府土地  
TEMPORARY PUBLIC VEHICLE PARK FOR  
PRIVATE CARS FOR A PERIOD OF 3 YEARS  
LOTS 2816 (PART) AND 2876 RP (PART) IN D.D.129 AND  
ADJOINING GOVERNMENT LAND, SHA KONG WAI, LAU FAU SHAN,  
YUEN LONG, NEW TERRITORIES

規劃署  
PLANNING  
DEPARTMENT



參考編號  
REFERENCE No.  
A/YL-LFS/390

圖 PLAN  
A-4a

本圖於2021年4月13日擬備，所根據的  
資料為攝於2021年3月12日的實地照片  
PLAN PREPARED ON 13.4.2021  
BASED ON SITE PHOTOS  
TAKEN ON 12.3.2021



申請地點界線只作識別用 APPLICATION SITE BOUNDARY FOR IDENTIFICATION PURPOSE ONLY

本圖於2021年4月13日擬備，所根據的資料為攝於2021年3月12日的實地照片  
PLAN PREPARED ON 13.4.2021  
BASED ON SITE PHOTOS  
TAKEN ON 12.3.2021

### 實地照片 SITE PHOTOS

臨時公眾私家車停車場(為期3年)  
新界元朗流浮山沙江圍丈量約份第129約地段第2816號(部分)及  
第2876號餘段(部分)和毗連政府土地  
TEMPORARY PUBLIC VEHICLE PARK FOR  
PRIVATE CARS FOR A PERIOD OF 3 YEARS  
LOTS 2816 (PART) AND 2876 RP (PART) IN D.D.129 AND  
ADJOINING GOVERNMENT LAND, SHA KONG WAI, LAU FAU SHAN,  
YUEN LONG, NEW TERRITORIES

規劃署  
PLANNING  
DEPARTMENT



參考編號  
REFERENCE No.  
A/YL-LFS/390

圖 PLAN  
A-4b