

<p>Project 項目名稱:</p> <p>Proposed Temporary Animal Boarding Establishment (Cattery) for a Period of 3 Years and Filling of Land &amp; Excavation of Land at Lots 221 S.A RP (Part) &amp; 245 RP (Part) in D.D.129 &amp; Adjoining Government land, Deep Bay Road, Lau Fau Shan, Yuen Long, N.T.</p>	<p>Drawing Title 圖目:</p> <p>Proposed Layout Plan</p> <p>Drawing No. 圖號:</p> <p>Figure 2</p>	<p>Remarks 備註:</p> <p>Scale 比例:</p> <p><del>1:1000</del></p>
--	---	--

<p>參考編號 REFERENCE No. A/YL-LFS/465</p>	<p>繪圖 DRAWING A-1</p>
--	---------------------------

(摘錄自申請人於22. 3. 2023呈交的申請書)  
(Extract from Applicant's  
Submission of 22.3.2023)

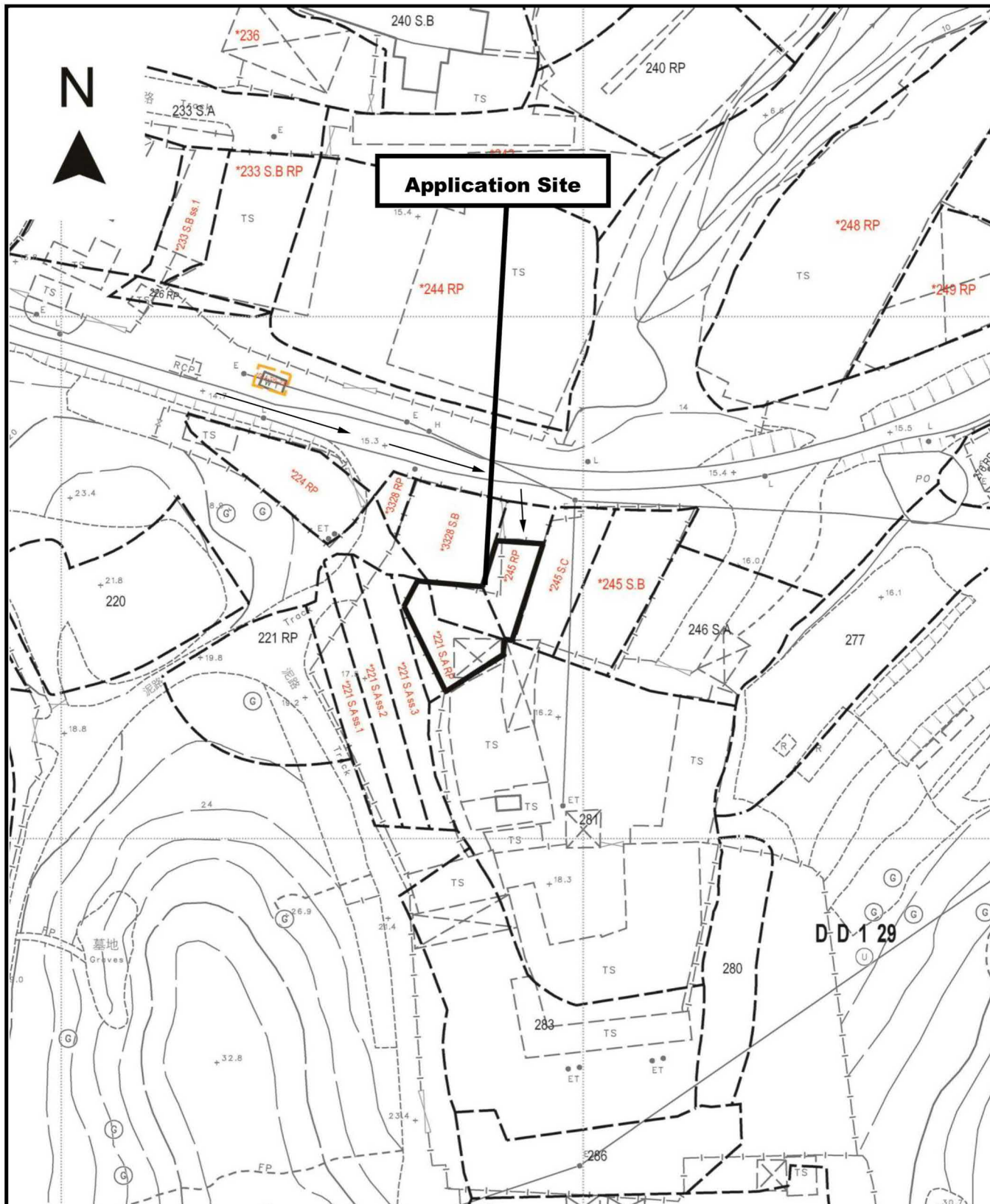

Project 項目名稱:

Proposed Temporary Animal Boarding Establishment (Cattery) for a Period of 3 Years and Filling of Land & Excavation of Land at Lots 221 S.A RP (Part) & 245 RP (Part) in D.D.129 & Adjoining Government land, Deep Bay Road, Lau Fau Shan, Yuen Long, N.T.

Drawing Title 圖目:

Vehicular Access Plan

Drawing No. 圖號:

Figure 5

Remarks 備註:

→ Vehicular access leading to the site from Deep Bay Road

Scale 比例:

1:1000

參考編號  
REFERENCE No.  
A/YL-LFS/465

繪圖 DRAWING  
A-2

(摘錄自申請人於28. 3. 2023呈交的申請書)

(Extract from Applicant's  
Submission of 28.3.2023)

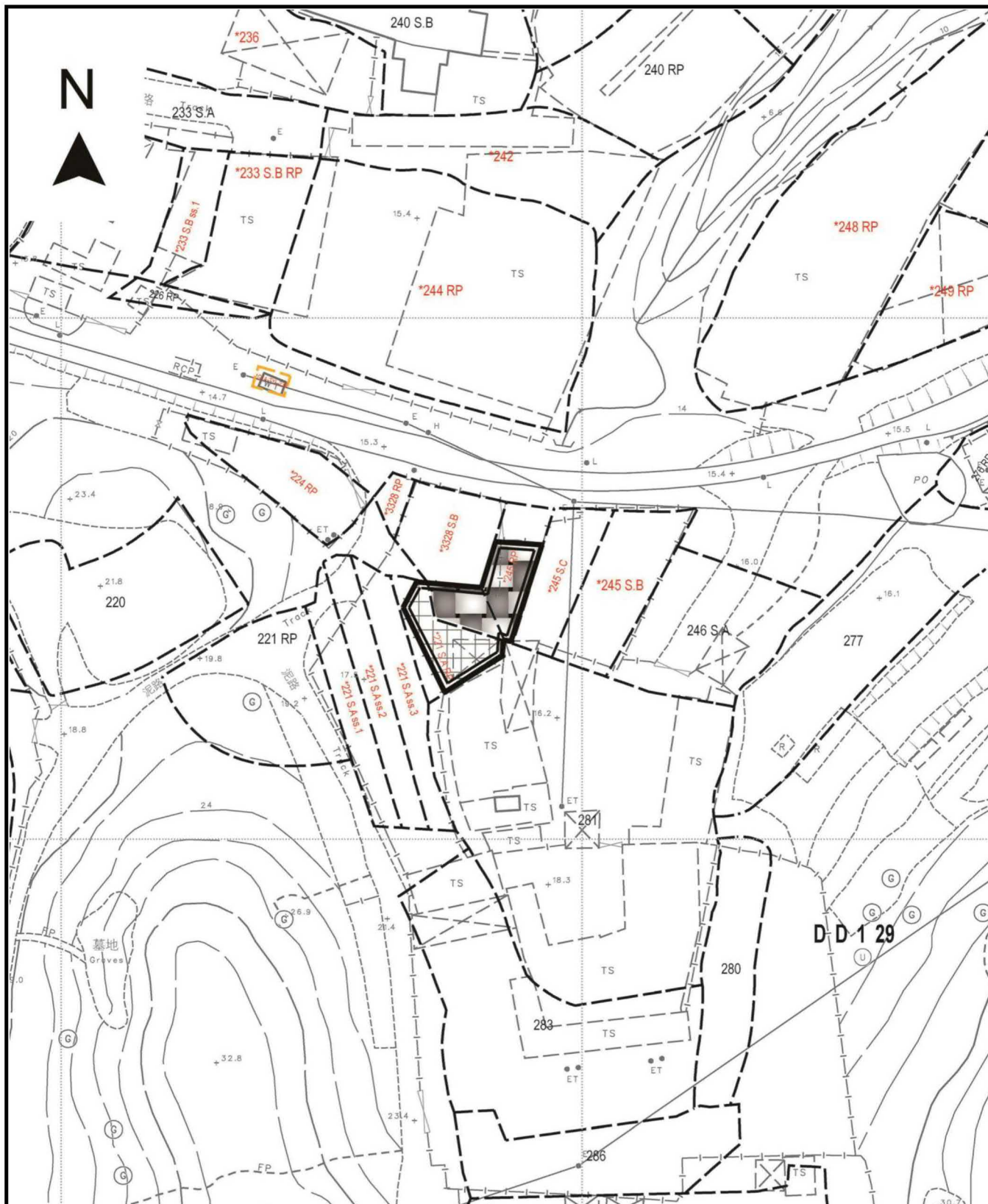

Project 項目名稱:

Proposed Temporary Animal Boarding Establishment (Cattery) for a Period of 3 Years and Filling of Land & Excavation of Land at Lots 221 S.A RP (Part) & 245 RP (Part) in D.D.129 & Adjoining Government land, Deep Bay Road, Lau Fau Shan, Yuen Long, N.T.



Drawing Title 圖目:

Proposed Site Paving and Excavation Plan

Drawing No. 圖號:

Figure 4

Remarks 備註:

-  Proposed site paving by 0.2m thick concrete(200m<sup>2</sup>)
-  Proposed site paving by 0.2m thick bricks (215m<sup>2</sup>)
-  Proposed excavation of land by 0.3m deep and wide for U-channel

Scale 比例:

~~1:1000~~

參考編號  
REFERENCE No.  
A/YL-LFS/465

繪圖 DRAWING  
A-3

(摘錄自申請人於28. 3. 2023呈交的申請書)

(Extract from Applicant's  
Submission of 28.3.2023)



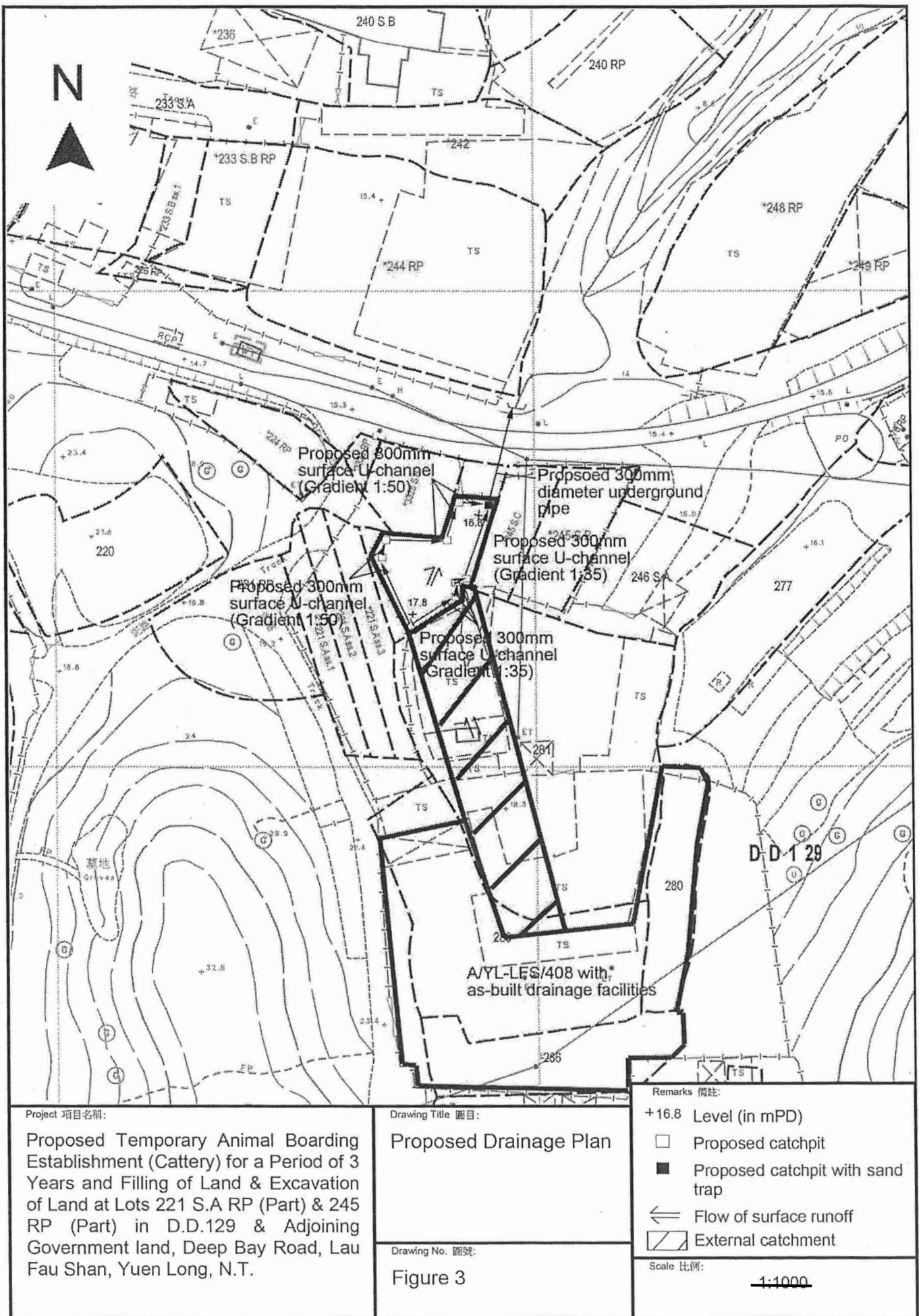

參考編號  
REFERENCE No.  
A/YL-LFS/465

繪圖 DRAWING  
A-4

(摘錄自申請人於22. 3. 2023呈交的申請書)  
(Extract from Applicant's  
Submission of 22.3.2023)

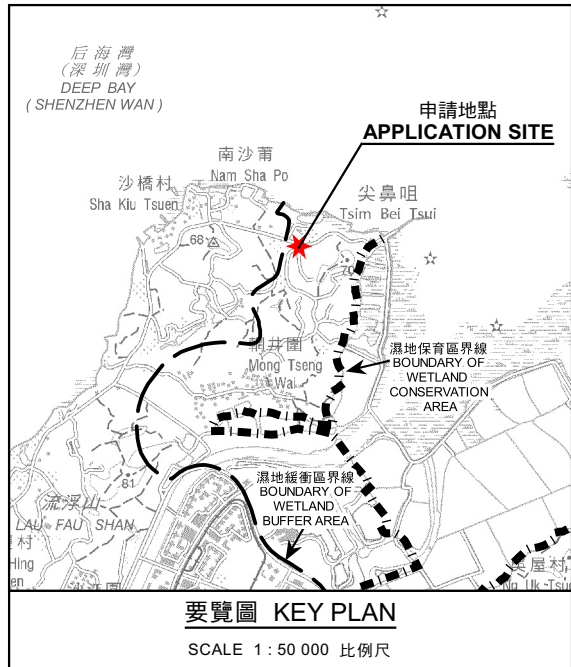

后海灣  
(深圳灣)  
DEEP BAY  
(SHENZHEN WAN)

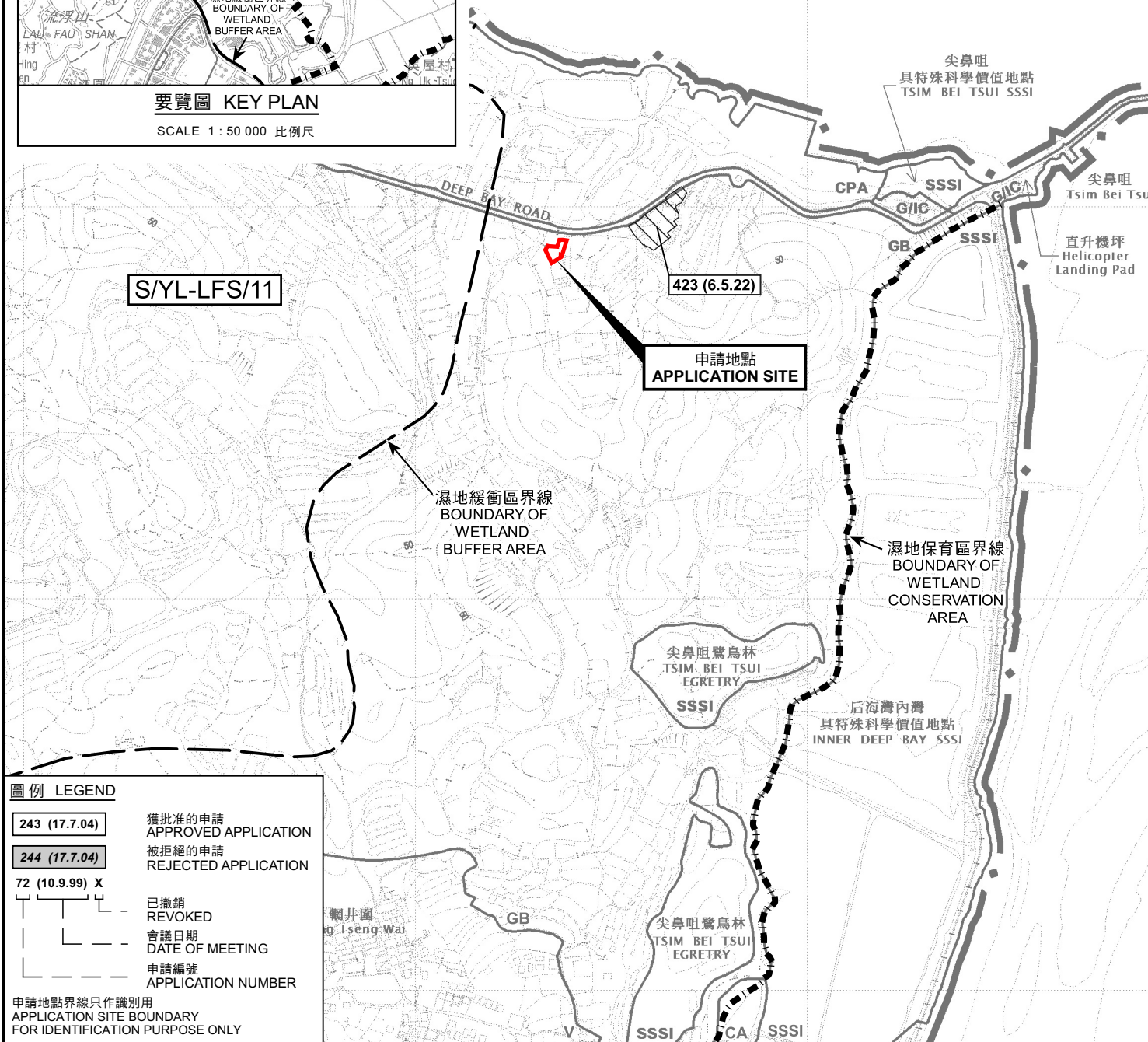

### 位置圖 LOCATION PLAN

擬議臨時動物寄養所(為期3年), 以及填土及挖土工程  
新界元朗尖鼻咀丈量約份第129約地段第221號A分段餘段(部分)  
及第245號餘段(部分)和毗連政府土地

PROPOSED TEMPORARY ANIMAL BOARDING ESTABLISHMENT  
FOR A PERIOD OF 3 YEARS, AND FILLING AND EXCAVATION OF LAND  
LOTS 221 S.A RP (PART) AND 245 RP (PART)  
IN D.D. 129 AND ADJOINING GOVERNMENT LAND,  
TSIM BEI TSUI, YUEN LONG, NEW TERRITORIES

SCALE 1 : 7 500 比例尺

米 100 0 100 200 300 米  
METRES

規劃署  
PLANNING  
DEPARTMENT



參考編號  
REFERENCE No.  
A/YL-LFS/465

圖 PLAN  
A-1

本摘要圖於2023年5月4日擬備,  
所根據的資料為於2022年4月12日  
核准的分區計劃大綱圖編號 S/YL-LFS/11  
EXTRACT PLAN PREPARED ON 4.5.2023  
BASED ON OUTLINE ZONING PLAN No.  
S/YL-LFS/11 APPROVED ON 12.4.2022







后海灣  
(深圳灣)  
DEEP BAY  
(SHENZHEN WAN)



圖例 LEGEND



申請地點(界線只作識別用)  
APPLICATION SITE  
(BOUNDARY FOR IDENTIFICATION  
PURPOSE ONLY)

航攝照片 AERIAL PHOTO

本摘要圖於2023年5月4日擬備，所根據  
的資料為地政總署於2022年3月8日拍得  
的航攝照片編號 E153455C  
EXTRACT PLAN PREPARED ON 4.5.2023  
BASED ON AERIAL PHOTO No.  
E153455C TAKEN ON 8.3.2022  
BY LANDS DEPARTMENT

擬議臨時動物寄養所(為期3年)，以及填土及挖土工程  
新界元朗尖鼻咀丈量約份第129約地段第221號A分段餘段(部分)  
及第245號餘段(部分)和毗連政府土地  
PROPOSED TEMPORARY ANIMAL BOARDING ESTABLISHMENT  
FOR A PERIOD OF 3 YEARS, AND FILLING AND EXCAVATION OF LAND  
LOTS 221 S.A RP (PART) AND 245 RP (PART)  
IN D.D. 129 AND ADJOINING GOVERNMENT LAND,  
TSIM BEI TSUI, YUEN LONG, NEW TERRITORIES

規劃署  
PLANNING  
DEPARTMENT



參考編號  
REFERENCE No.  
A/YL-LFS/465

圖 PLAN  
A-3





申請地點界線只作識別用 APPLICATION SITE BOUNDARY FOR IDENTIFICATION PURPOSE ONLY

本圖於2023年4月28日擬備，所根據的資料為攝於2023年4月4日的實地照片  
PLAN PREPARED ON 28.4.2023  
BASED ON SITE PHOTO  
TAKEN ON 4.4.2023

### 實地照片 SITE PHOTO

擬議臨時動物寄養所(為期3年)，以及填土及挖土工程  
新界元朗尖鼻咀丈量約份第129約地段第221號A分段餘段(部分)  
及第245號餘段(部分)和毗連政府土地  
PROPOSED TEMPORARY ANIMAL BOARDING ESTABLISHMENT  
FOR A PERIOD OF 3 YEARS, AND FILLING AND EXCAVATION OF LAND  
LOTS 221 S.A RP (PART) AND 245 RP (PART)  
IN D.D. 129 AND ADJOINING GOVERNMENT LAND,  
TSIM BEI TSUI, YUEN LONG, NEW TERRITORIES

規劃署  
PLANNING  
DEPARTMENT



參考編號  
REFERENCE No.  
A/YL-LFS/465

圖 PLAN  
A-4a





申請地點  
APPLICATION SITE



申請地點  
APPLICATION SITE



申請地點  
APPLICATION SITE

### 實地照片 SITE PHOTOS

擬議臨時動物寄養所(為期3年)，以及填土及挖土工程  
新界元朗尖鼻咀丈量約份第129約地段第221號A分段餘段(部分)  
及第245號餘段(部分)和毗連政府土地  
PROPOSED TEMPORARY ANIMAL BOARDING ESTABLISHMENT  
FOR A PERIOD OF 3 YEARS, AND FILLING AND EXCAVATION OF LAND  
LOTS 221 S.A RP (PART) AND 245 RP (PART)  
IN D.D. 129 AND ADJOINING GOVERNMENT LAND,  
TSIM BEI TSUI, YUEN LONG, NEW TERRITORIES

規 劃 署  
PLANNING  
DEPARTMENT



參考編號  
REFERENCE No.  
A/YL-LFS/465

圖 PLAN  
A-4b

本圖於2023年5月2日擬備，所根據的  
資料為攝於2023年3月31日的實地照片  
PLAN PREPARED ON 2.5.2023  
BASED ON SITE PHOTOS  
TAKEN ON 31.3.2023





### 實地照片 SITE PHOTOS

擬議臨時動物寄養所(為期3年)，以及填土及挖土工程  
新界元朗尖鼻咀丈量約份第129約地段第221號A分段餘段(部分)  
及第245號餘段(部分)和毗連政府土地  
PROPOSED TEMPORARY ANIMAL BOARDING ESTABLISHMENT  
FOR A PERIOD OF 3 YEARS, AND FILLING AND EXCAVATION OF LAND  
LOTS 221 S.A RP (PART) AND 245 RP (PART)  
IN D.D. 129 AND ADJOINING GOVERNMENT LAND,  
TSIM BEI TSUI, YUEN LONG, NEW TERRITORIES

規劃署  
PLANNING  
DEPARTMENT



參考編號  
REFERENCE No.  
A/YL-LFS/465

圖 PLAN  
A-4c

本圖於2023年4月27日擬備，所根據的  
資料為攝於2023年3月31日的實地照片  
PLAN PREPARED ON 27.4.2023  
BASED ON SITE PHOTOS  
TAKEN ON 31.3.2023