

2023年 8月 3 0日

Appendix I of RNTPC
Paper No. A/YL-LFS/491

此文件在 收到。城市規劃委員會
只有收到所有必需的資料及文件後，才會收到
申請的日期。

This document is received on 30 AUG 2023
The Town Planning Board will formally acknowledge
the date of receipt of the application only upon receipt
of all the required information and documents.

Form No. S16-I
表格第 S16-I 號

APPLICATION FOR PERMISSION
UNDER SECTION 16 OF
THE TOWN PLANNING ORDINANCE
(CAP.131)

根據《城市規劃條例》(第131章)
第16條遞交的許可申請

Applicable to proposals not involving or not only involving:
適用於建議不涉及或不祇涉及:

- (i) Construction of "New Territories Exempted House(s)";
興建「新界豁免管制屋宇」;
- (ii) Temporary use/development of land and/or building not exceeding 3 years in rural areas; and
位於鄉郊地區土地上及/或建築物內進行為期不超過三年的臨時用途/發展;及
- (iii) Renewal of permission for temporary use or development in rural areas
位於鄉郊地區的臨時用途或發展的許可續期

Applicant who would like to publish the notice of application in local newspapers to meet one of the Town Planning Board's requirements of taking reasonable steps to obtain consent of or give notification to the current land owner, please refer to the following link regarding publishing the notice in the designated newspapers:
https://www.info.gov.hk/tpb/en/plan_application/apply.html

申請人如欲在本地報章刊登申請通知，以採取城市規劃委員會就取得現行土地擁有人的同意或通知現行土地擁有人所指定的其中一項合理步驟，請瀏覽以下網址有關在指定的報章刊登通知：
https://www.info.gov.hk/tpb/tc/plan_application/apply.html

General Note and Annotation for the Form
填寫表格的一般指引及註解

"Current land owner" means any person whose name is registered in the Land Registry as that of an owner of the land to which the application relates, as at 6 weeks before the application is made
「現行土地擁有人」指在提出申請前六星期，其姓名或名稱已在土地註冊處註冊為該申請所關乎的土地的擁有人的人

& Please attach documentary proof 請夾附證明文件

^ Please insert number where appropriate 請在適當地方註明編號

Please fill "NA" for inapplicable item 請在不適用的項目填寫「不適用」

Please use separate sheets if the space provided is insufficient 如所提供的空間不足，請另頁說明

Please insert a 「✓」 at the appropriate box 請在適當的方格內上加上「✓」號

For Official Use Only 請勿填寫此欄	Application No. 申請編號	A1YL-LFS/491
	Date Received 收到日期	30 AUG 2023

- The completed form and supporting documents (if any) should be sent to the Secretary, Town Planning Board (the Board), 15/F, North Point Government Offices, 333 Java Road, North Point, Hong Kong.
申請人須把填妥的申請表格及其他支持申請的文件(倘有), 送交香港北角渣華道 333 號北角政府合署 15 樓城市規劃委員會(下稱「委員會」)秘書收。
- Please read the "Guidance Notes" carefully before you fill in this form. The document can be downloaded from the Board's website at <http://www.info.gov.hk/tpb/>. It can also be obtained from the Secretariat of the Board at 15/F, North Point Government Offices, 333 Java Road, North Point, Hong Kong (Tel: 2231 4810 or 2231 4835), and the Planning Enquiry Counters of the Planning Department (Hotline: 2231 5000) (17/F, North Point Government Offices, 333 Java Road, North Point, Hong Kong and 14/F, Sha Tin Government Offices, 1 Sheung Wo Che Road, Sha Tin, New Territories).
請先細閱《申請須知》的資料單張, 然後填寫此表格。該份文件可從委員會的網頁下載(網址: <http://www.info.gov.hk/tpb/>), 亦可向委員會秘書處(香港北角渣華道 333 號北角政府合署 15 樓 - 電話: 2231 4810 或 2231 4835)及規劃署的規劃資料查詢處(熱線: 2231 5000)(香港北角渣華道 333 號北角政府合署 17 樓及新界沙田上禾輦路 1 號沙田政府合署 14 樓)索取。
- This form can be downloaded from the Board's website, and obtained from the Secretariat of the Board and the Planning Enquiry Counters of the Planning Department. The form should be typed or completed in block letters. The processing of the application may be refused if the required information or the required copies are incomplete.
此表格可從委員會的網頁下載, 亦可向委員會秘書處及規劃署的規劃資料查詢處索取。申請人須以打印方式或以正楷填寫表格。如果申請人所提交的資料或文件副本不齊全, 委員會可拒絕處理有關申請。

1. Name of Applicant 申請人姓名/名稱

(☒ Mr. 先生 / ☐ Mrs. 夫人 / ☐ Miss 小姐 / ☐ Ms. 女士 / ☐ Company 公司 / ☐ Organisation 機構)

黃國基 WONG KWOK KEI

2. Name of Authorised Agent (if applicable) 獲授權代理人姓名/名稱 (如適用)

(☒ Mr. 先生 / ☐ Mrs. 夫人 / ☐ Miss 小姐 / ☐ Ms. 女士 / ☐ Company 公司 / ☐ Organisation 機構)

黃新和 WONG SUN WO WILLIAM

3. Application Site 申請地點

(a) Full address / location / demarcation district and lot number (if applicable)
詳細地址/地點/丈量約份及地段號碼(如適用)新界元朗流浮山丈量約份第129約地段第1445號A分段
1445號B分段, 1445號C分段及1445號餘段。(b) Site area and/or gross floor area involved
涉及的地盤面積及/或總樓面面積☒ Site area 地盤面積 562.1 sq.m 平方米 ☒ About 約☐ Gross floor area 總樓面面積 sq.m 平方米 ☐ About 約(c) Area of Government land included (if any)
所包括的政府土地面積(倘有)..... sq.m 平方米 ☐ About 約

(d) Name and number of the related statutory plan(s) 有關法定圖則的名稱及編號	流浮山及尖鼻咀分區計劃大綱核准圖 編號 S/YL-LFS/11
(e) Land use zone(s) involved 涉及的土地用途地帶	V
(f) Current use(s) 現時用途	荒廢土地 (If there are any Government, institution or community facilities, please illustrate on plan and specify the use and gross floor area) (如有任何政府、機構或社區設施，請在圖則上顯示，並註明用途及總樓面面積)

4. "Current Land Owner" of Application Site 申請地點的「現行土地擁有人」

The applicant 申請人 -

☒ is the sole "current land owner"[#] (please proceed to Part 6 and attach documentary proof of ownership).
是唯一的「現行土地擁有人」[#] (請繼續填寫第 6 部分，並夾附業權證明文件)。

☐ is one of the "current land owners"[#] (please attach documentary proof of ownership).
是其中一名「現行土地擁有人」[#] (請夾附業權證明文件)。

☐ is not a "current land owner"[#].
並不是「現行土地擁有人」[#]。

☐ The application site is entirely on Government land (please proceed to Part 6).
申請地點完全位於政府土地上 (請繼續填寫第 6 部分)。

5. Statement on Owner's Consent/Notification

就土地擁有人的同意/通知土地擁有人的陳述

(a) According to the record(s) of the Land Registry as at (DD/MM/YYYY), this application involves a total of "current land owner(s)"[#].
根據土地註冊處截至 年 月 日的記錄，這宗申請共牽涉 名「現行土地擁有人」[#]。

(b) The applicant 申請人 -

☐ has obtained consent(s) of "current land owner(s)"[#].
已取得 名「現行土地擁有人」[#] 的同意。

Details of consent of "current land owner(s)" [#] obtained 取得「現行土地擁有人」 [#] 同意的詳情		
No. of 'Current Land Owner(s)' 「現行土地擁有人」數目	Lot number/address of premises as shown in the record of the Land Registry where consent(s) has/have been obtained 根據土地註冊處記錄已獲得同意的地段號碼/處所地址	Date of consent obtained (DD/MM/YYYY) 取得同意的日期 (日/月/年)

(Please use separate sheets if the space of any box above is insufficient. 如上述任何方格的空間不足，請另頁說明)

- ☐ has notified "current land owner(s)"[#]
已通知 名「現行土地擁有人」[#]。

Details of the "current land owner(s)" [#] notified 已獲通知「現行土地擁有人」 [#] 的詳細資料		
No. of 'Current Land Owner(s)' 「現行土地擁有人」數目	Lot number/address of premises as shown in the record of the Land Registry where notification(s) has/have been given 根據土地註冊處記錄已發出通知的地段號碼／處所地址	Date of notification given (DD/MM/YYYY) 通知日期(日/月/年)

(Please use separate sheets if the space of any box above is insufficient. 如上列任何方格的空間不足，請另頁說明)

- ☐ has taken reasonable steps to obtain consent of or give notification to owner(s):
已採取合理步驟以取得土地擁有人的同意或向該人發給通知。詳情如下：

Reasonable Steps to Obtain Consent of Owner(s) 取得土地擁有人的同意所採取的合理步驟

- ☐ sent request for consent to the "current land owner(s)" on _____ (DD/MM/YYYY)^{#&}
於 _____ (日/月/年)向每一名「現行土地擁有人」[#]郵遞要求同意書[&]

Reasonable Steps to Give Notification to Owner(s) 向土地擁有人發出通知所採取的合理步驟

- ☐ published notices in local newspapers on _____ (DD/MM/YYYY)[&]
於 _____ (日/月/年)在指定報章就申請刊登一次通知[&]
- ☐ posted notice in a prominent position on or near application site/premises on _____ (DD/MM/YYYY)[&]
於 _____ (日/月/年)在申請地點／申請處所或附近的顯明位置貼出關於該申請的通知[&]
- ☐ sent notice to relevant owners' corporation(s)/owners' committee(s)/mutual aid committee(s)/management office(s) or rural committee on _____ (DD/MM/YYYY)[&]
於 _____ (日/月/年)把通知寄往相關的業主立案法團／業主委員會／互助委員會或管理處，或有關的鄉事委員會[&]

Others 其他

- ☐ others (please specify)
其他（請指明）

Note: May insert more than one 「✓」.

Information should be provided on the basis of each and every lot (if applicable) and premises (if any) in respect of the application.

註：可在多於一個方格內加上「✓」號

申請人須就申請涉及的每一地段（倘適用）及處所（倘有）分別提供資料

6. Type(s) of Application 申請類別

- ☐ Type (i) Change of use within existing building or part thereof
第(i)類 更改現有建築物或其部分內的用途
- ☒ Type (ii) Diversion of stream / excavation of land / filling of land / filling of pond as required under Notes of Statutory Plan(s)
第(ii)類 根據法定圖則《註釋》內所要求的河道改道／挖土／填土／填塘工程
- ☐ Type (iii) Public utility installation / Utility installation for private project
第(iii)類 公用事業設施裝置/私人發展計劃的公用設施裝置
- ☐ Type (iv) Minor relaxation of stated development restriction(s) as provided under Notes of Statutory Plan(s)
第(iv)類 略為放寬於法定圖則《註釋》內列明的發展限制
- ☐ Type (v) Use / development other than (i) to (iii) above
第(v)類 上述的(i)至(iii)項以外的用途／發展

Note 1: May insert more than one 「✓」.

註 1：可在多於一個方格內加上「✓」號

Note 2: For Development involving columbarium use, please complete the table in the Appendix.

註 2：如發展涉及靈灰安置所用途，請填妥於附件的表格。

(i) For Type (i) application 供第(i)類申請

(a) Total floor area involved 涉及的總樓面面積	sq.m 平方米		
(b) Proposed use(s)/development 擬議用途/發展	(If there are any Government, institution or community facilities, please illustrate on plan and specify the use and gross floor area) (如有任何政府、機構或社區設施，請在圖則上顯示，並註明用途及總樓面面積)		
(c) Number of storeys involved 涉及層數		Number of units involved 涉及單位數目	
(d) Proposed floor area 擬議樓面面積	Domestic part 住用部分		sq.m 平方米 <input type="checkbox"/> About 約
	Non-domestic part 非住用部分		sq.m 平方米 <input type="checkbox"/> About 約
	Total 總計		sq.m 平方米 <input type="checkbox"/> About 約
(e) Proposed uses of different floors (if applicable) 不同樓層的擬議用途(如適用) (Please use separate sheets if the space provided is insufficient) (如所提供的空間不足，請另頁說明)	Floor(s) 樓層	Current use(s) 現時用途	Proposed use(s) 擬議用途

(ii) For Type (ii) application 供第(ii)類申請

(a) Operation involved 涉及工程	<input type="checkbox"/> Diversion of stream 河道改道 <input checked="" type="checkbox"/> Filling of pond 填塘 Area of filling 填塘面積 562.1 sq.m 平方米 <input checked="" type="checkbox"/> About 約 Depth of filling 填塘深度 1-2 m 米 <input checked="" type="checkbox"/> About 約 <input type="checkbox"/> Filling of land 填土 Area of filling 填土面積 sq.m 平方米 <input type="checkbox"/> About 約 Depth of filling 填土厚度 m 米 <input type="checkbox"/> About 約 <input type="checkbox"/> Excavation of land 挖土 Area of excavation 挖土面積 sq.m 平方米 <input type="checkbox"/> About 約 Depth of excavation 挖土深度 m 米 <input type="checkbox"/> About 約 <p>(Please indicate on site plan the boundary of concerned land/pond(s), and particulars of stream diversion, the extent of filling of land/pond(s) and/or excavation of land) (請用圖則顯示有關土地/池塘界線, 以及河道改道、填塘、填土及/或挖土的細節及/或範圍))</p>
(b) Intended use/development 有意進行的用途/發展	<p>擬議填塘工程, 以作准許的 屋宇 (新界豁免管制屋宇) 用途</p>

(iii) For Type (iii) application 供第(iii)類申請

(a) Nature and scale 性質及規模	<input type="checkbox"/> Public utility installation 公用事業設施裝置 <input type="checkbox"/> Utility installation for private project 私人發展計劃的公用設施裝置 Please specify the type and number of utility to be provided as well as the dimensions of each building/structure, where appropriate 請註明有關裝置的性質及數量, 包括每座建築物/構築物(倘有)的長度、高度和闊度		
	Name/type of installation 裝置名稱/種類	Number of provision 數量	Dimension of each installation /building/structure (m) (LxWxH) 每個裝置/建築物/構築物的尺寸 (米) (長 x 闊 x 高)
(Please illustrate on plan the layout of the installation 請用圖則顯示裝置的布局)			

(iv) For Type (iv) application 供第(iv)類申請

- (a) Please specify the proposed minor relaxation of stated development restriction(s) and also fill in the proposed use/development and development particulars in part (v) below –
請列明擬議略為放寬的發展限制並填妥於第(v)部分的擬議用途/發展及發展細節 –

- ☐ Plot ratio restriction 地積比率限制 From 由 to 至
☐ Gross floor area restriction 總樓面面積限制 From 由sq. m 平方米 to 至sq. m 平方米
☐ Site coverage restriction 上蓋面積限制 From 由% to 至%
☐ Building height restriction 建築物高度限制
From 由m 米 to 至 m 米
From 由 mPD 米 (主水平基準上) to 至mPD 米 (主水平基準上)
From 由 storeys 層 to 至 storeys 層
☐ Non-building area restriction 非建築用地限制 From 由m to 至 m
☐ Others (please specify) 其他 (請註明)

(v) For Type (v) application 供第(v)類申請

(a) Proposed use(s)/development
擬議用途/發展

(Please illustrate the details of the proposal on a layout plan 請用平面圖說明建議詳情)

(b) Development Schedule 發展細節表

- Proposed gross floor area (GFA) 擬議總樓面面積 sq.m 平方米 ☐ About 約
Proposed plot ratio 擬議地積比率 ☐ About 約
Proposed site coverage 擬議上蓋面積 % ☐ About 約
Proposed no. of blocks 擬議座數
Proposed no. of storeys of each block 每座建築物的擬議層數 storeys 層
☐ include 包括 storeys of basements 層地庫
☐ exclude 不包括 storeys of basements 層地庫
Proposed building height of each block 每座建築物的擬議高度 mPD 米(主水平基準上) ☐ About 約
..... m 米 ☐ About 約

☐ Domestic part 住用部分GFA 總樓面面積 sq. m 平方米 ☐ About 約

number of Units 單位數目

average unit size 單位平均面積sq. m 平方米 ☐ About 約

estimated number of residents 估計住客數目

☐ Non-domestic part 非住用部分

GFA 總樓面面積

☐ eating place 食肆 sq. m 平方米 ☐ About 約☐ hotel 酒店 sq. m 平方米 ☐ About 約

(please specify the number of rooms

請註明房間數目)

☐ office 辦公室 sq. m 平方米 ☐ About 約☐ shop and services 商店及服務行業 sq. m 平方米 ☐ About 約☐ Government, institution or community facilities (please specify the use(s) and concerned land
政府、機構或社區設施 area(s)/GFA(s) 請註明用途及有關的地面面積／總
樓面面積)

.....

.....

.....

☐ other(s) 其他 (please specify the use(s) and concerned land
area(s)/GFA(s) 請註明用途及有關的地面面積／總
樓面面積)

.....

.....

.....

☐ Open space 休憩用地 (please specify land area(s) 請註明地面面積)☐ private open space 私人休憩用地 sq. m 平方米 ☐ Not less than 不少於☐ public open space 公眾休憩用地 sq. m 平方米 ☐ Not less than 不少於

(c) Use(s) of different floors (if applicable) 各樓層的用途 (如適用)

[Block number] [座數]	[Floor(s)] [層數]	[Proposed use(s)] [擬議用途]
.....
.....
.....
.....
.....

(d) Proposed use(s) of uncovered area (if any) 露天地方 (倘有) 的擬議用途

.....

.....

.....

.....

.....

7. Anticipated Completion Time of the Development Proposal 擬議發展計劃的預計完成時間

Anticipated completion time (in month and year) of the development proposal (by phase (if any)) (e.g. June 2023)
擬議發展計劃預期完成的年份及月份 (分期 (倘有)) (例: 2023 年 6 月)
(Separate anticipated completion times (in month and year) should be provided for the proposed public open space and Government, institution or community facilities (if any))
(申請人須就擬議的公眾休憩用地及政府、機構或社區設施 (倘有) 提供個別擬議完成的年份及月份)

2024年6月

8. Vehicular Access Arrangement of the Development Proposal 擬議發展計劃的行車通道安排

<p>Any vehicular access to the site/subject building? 是否有車路通往地盤／有關建築物？</p>	<p>Yes 是</p> <p>No 否</p>	<p><input checked="" type="checkbox"/> There is an existing access. (please indicate the street name, where appropriate) 有一條現有車路。(請註明車路名稱(如適用))</p> <p>天月路、鄉村小路</p> <p><input type="checkbox"/> There is a proposed access. (please illustrate on plan and specify the width) 有一條擬議車路。(請在圖則顯示，並註明車路的闊度)</p> <p><input type="checkbox"/></p>
<p>Any provision of parking space for the proposed use(s)? 是否有為擬議用途提供停車位？</p>	<p>Yes 是</p> <p>No 否</p>	<p><input type="checkbox"/> (Please specify type(s) and number(s) and illustrate on plan) 請註明種類及數目並於圖則上顯示)</p> <p>Private Car Parking Spaces 私家車車位 _____</p> <p>Motorcycle Parking Spaces 電單車車位 _____</p> <p>Light Goods Vehicle Parking Spaces 輕型貨車泊車位 _____</p> <p>Medium Goods Vehicle Parking Spaces 中型貨車泊車位 _____</p> <p>Heavy Goods Vehicle Parking Spaces 重型貨車泊車位 _____</p> <p>Others (Please Specify) 其他 (請列明) _____</p> <p>_____</p> <p>_____</p> <p><input checked="" type="checkbox"/></p>
<p>Any provision of loading/unloading space for the proposed use(s)? 是否有為擬議用途提供上落客貨車位？</p>	<p>Yes 是</p> <p>No 否</p>	<p><input type="checkbox"/> (Please specify type(s) and number(s) and illustrate on plan) 請註明種類及數目並於圖則上顯示)</p> <p>Taxi Spaces 的士車位 _____</p> <p>Coach Spaces 旅遊巴車位 _____</p> <p>Light Goods Vehicle Spaces 輕型貨車車位 _____</p> <p>Medium Goods Vehicle Spaces 中型貨車車位 _____</p> <p>Heavy Goods Vehicle Spaces 重型貨車車位 _____</p> <p>Others (Please Specify) 其他 (請列明) _____</p> <p>_____</p> <p>_____</p> <p><input checked="" type="checkbox"/></p>

9. Impacts of Development Proposal 擬議發展計劃的影響

If necessary, please use separate sheets to indicate the proposed measures to minimise possible adverse impacts or give justifications/reasons for not providing such measures.

如需要的話，請另頁註明可盡量減少可能出現不良影響的措施，否則請提供理據/理由。

<p>Does the development proposal involve alteration of existing building? 擬議發展計劃是否包括現有建築物的改動?</p>	<p>Yes 是</p>	<p><input type="checkbox"/> Please provide details 請提供詳情</p> <p>.....</p> <p>.....</p> <p>.....</p> <p>.....</p>																														
<p>Does the development proposal involve the operation on the right? 擬議發展是否涉及右列的工程? (Note: where Type (ii) application is the subject of application, please skip this section. 註：如申請涉及第(ii)類申請，請跳至下一條問題。)</p>	<p>No 否</p>	<p><input checked="" type="checkbox"/> (Please indicate on site plan the boundary of concerned land/pond(s), and particulars of stream diversion, the extent of filling of land/pond(s) and/or excavation of land) (請用地盤平面圖顯示有關土地/池塘界線，以及河道改道、填塘、填土及/或挖土的細節及/或範圍)</p> <p><input type="checkbox"/> Diversion of stream 河道改道</p> <p><input type="checkbox"/> Filling of pond 填塘 Area of filling 填塘面積 sq.m 平方米 <input type="checkbox"/> About 約 Depth of filling 填塘深度 m 米 <input type="checkbox"/> About 約</p> <p><input type="checkbox"/> Filling of land 填土 Area of filling 填土面積 sq.m 平方米 <input type="checkbox"/> About 約 Depth of filling 填土厚度 m 米 <input type="checkbox"/> About 約</p> <p><input type="checkbox"/> Excavation of land 挖土 Area of excavation 挖土面積 sq.m 平方米 <input type="checkbox"/> About 約 Depth of excavation 挖土深度 m 米 <input type="checkbox"/> About 約</p>																														
<p>Would the development proposal cause any adverse impacts? 擬議發展計劃會否造成不良影響?</p>	<p>No 否</p>	<p><input type="checkbox"/></p> <table border="0"> <tr> <td>On environment 對環境</td> <td>Yes 會 <input type="checkbox"/></td> <td>No 不會 <input checked="" type="checkbox"/></td> </tr> <tr> <td>On traffic 對交通</td> <td>Yes 會 <input type="checkbox"/></td> <td>No 不會 <input checked="" type="checkbox"/></td> </tr> <tr> <td>On water supply 對供水</td> <td>Yes 會 <input type="checkbox"/></td> <td>No 不會 <input checked="" type="checkbox"/></td> </tr> <tr> <td>On drainage 對排水</td> <td>Yes 會 <input type="checkbox"/></td> <td>No 不會 <input checked="" type="checkbox"/></td> </tr> <tr> <td>On slopes 對斜坡</td> <td>Yes 會 <input type="checkbox"/></td> <td>No 不會 <input checked="" type="checkbox"/></td> </tr> <tr> <td>Affected by slopes 受斜坡影響</td> <td>Yes 會 <input type="checkbox"/></td> <td>No 不會 <input checked="" type="checkbox"/></td> </tr> <tr> <td>Landscape Impact 構成景觀影響</td> <td>Yes 會 <input type="checkbox"/></td> <td>No 不會 <input checked="" type="checkbox"/></td> </tr> <tr> <td>Tree Felling 砍伐樹木</td> <td>Yes 會 <input type="checkbox"/></td> <td>No 不會 <input checked="" type="checkbox"/></td> </tr> <tr> <td>Visual Impact 構成視覺影響</td> <td>Yes 會 <input type="checkbox"/></td> <td>No 不會 <input checked="" type="checkbox"/></td> </tr> <tr> <td>Others (Please Specify) 其他 (請列明)</td> <td>Yes 會 <input type="checkbox"/></td> <td>No 不會 <input checked="" type="checkbox"/></td> </tr> </table> <p>.....</p> <p>.....</p>	On environment 對環境	Yes 會 <input type="checkbox"/>	No 不會 <input checked="" type="checkbox"/>	On traffic 對交通	Yes 會 <input type="checkbox"/>	No 不會 <input checked="" type="checkbox"/>	On water supply 對供水	Yes 會 <input type="checkbox"/>	No 不會 <input checked="" type="checkbox"/>	On drainage 對排水	Yes 會 <input type="checkbox"/>	No 不會 <input checked="" type="checkbox"/>	On slopes 對斜坡	Yes 會 <input type="checkbox"/>	No 不會 <input checked="" type="checkbox"/>	Affected by slopes 受斜坡影響	Yes 會 <input type="checkbox"/>	No 不會 <input checked="" type="checkbox"/>	Landscape Impact 構成景觀影響	Yes 會 <input type="checkbox"/>	No 不會 <input checked="" type="checkbox"/>	Tree Felling 砍伐樹木	Yes 會 <input type="checkbox"/>	No 不會 <input checked="" type="checkbox"/>	Visual Impact 構成視覺影響	Yes 會 <input type="checkbox"/>	No 不會 <input checked="" type="checkbox"/>	Others (Please Specify) 其他 (請列明)	Yes 會 <input type="checkbox"/>	No 不會 <input checked="" type="checkbox"/>
On environment 對環境	Yes 會 <input type="checkbox"/>	No 不會 <input checked="" type="checkbox"/>																														
On traffic 對交通	Yes 會 <input type="checkbox"/>	No 不會 <input checked="" type="checkbox"/>																														
On water supply 對供水	Yes 會 <input type="checkbox"/>	No 不會 <input checked="" type="checkbox"/>																														
On drainage 對排水	Yes 會 <input type="checkbox"/>	No 不會 <input checked="" type="checkbox"/>																														
On slopes 對斜坡	Yes 會 <input type="checkbox"/>	No 不會 <input checked="" type="checkbox"/>																														
Affected by slopes 受斜坡影響	Yes 會 <input type="checkbox"/>	No 不會 <input checked="" type="checkbox"/>																														
Landscape Impact 構成景觀影響	Yes 會 <input type="checkbox"/>	No 不會 <input checked="" type="checkbox"/>																														
Tree Felling 砍伐樹木	Yes 會 <input type="checkbox"/>	No 不會 <input checked="" type="checkbox"/>																														
Visual Impact 構成視覺影響	Yes 會 <input type="checkbox"/>	No 不會 <input checked="" type="checkbox"/>																														
Others (Please Specify) 其他 (請列明)	Yes 會 <input type="checkbox"/>	No 不會 <input checked="" type="checkbox"/>																														
	<p>Please state measure(s) to minimise the impact(s). For tree felling, please state the number, diameter at breast height and species of the affected trees (if possible) 請註明盡量減少影響的措施。如涉及砍伐樹木，請說明受影響樹木的數目、及胸高度的樹幹直徑及品種(倘可)</p> <p>.....</p> <p>.....</p> <p>.....</p> <p>.....</p> <p>.....</p>																															

10. Justifications 理由

The applicant is invited to provide justifications in support of the application. Use separate sheets if necessary.
現請申請人提供申請理由及支持其申請的資料。如有需要，請另頁說明。

本人已取得元朗地政處初步同意在申請地點上興建壹幢新界豁免管制屋宇，但土地條例所限我等申請地點位於須取得城市規劃委員會根據(城市規劃條例)第16條批給的許可，不得進行或繼續進行任何填土、填塘或挖土工程，包括為改作上第一欄和第二欄所列的任何用途。

雖然我等土地位於鄉村式發展用途，但亦須要向城市規劃委員會申請填塘工程，如獲得批准我等會作出以下承諾。

(1)我等建議，不會在雀鳥度冬季節高峰期(即十二月至二月)進行建築工程或填塘，

以盡量減低對度冬候鳥可能造成的場外干擾影響。

(2)我等建議，申請地點的任何部分不會被填平至高於主水平基準上4米或深於2米

(3)我等保證填塘時所有泥土必定使用開挖地基或開挖山體所得的泥土，絕對不會使用建築廢料。

(4)如獲得批准我等會聘請專業測量師制定地型測量圖轉交地政署和貴會及在申請地點周邊落實界線邊緣，在取得許可後才會進行填塘工程。

懇請貴會批准我等的申請。

11. Declaration 聲明

I hereby declare that the particulars given in this application are correct and true to the best of my knowledge and belief.
本人謹此聲明，本人就這宗申請提交的資料，據本人所知及所信，均屬真實無誤。

I hereby grant a permission to the Board to copy all the materials submitted in this application and/or to upload such materials to the Board's website for browsing and downloading by the public free-of-charge at the Board's discretion. 本人現准許委員會酌情將本人就此申請所提交的所有資料複製及/或上載至委員會網站，供公眾免費瀏覽或下載。

Signature
簽署

☐ Applicant 申請人 / ☒ Authorised Agent 獲授權代理人

WONG SUN WO WILLIAM

Name in Block Letters
姓名（請以正楷填寫）

Position (if applicable)
職位（如適用）

Professional Qualification(s)
專業資格

☐ Member 會員 / ☐ Fellow of 資深會員

☐ HKIP 香港規劃師學會 /

☐ HKIA 香港建築師學會 /

☐ HKIS 香港測量師學會 /

☐ HKIE 香港工程師學會 /

☐ HKILA 香港園境師學會 /

☐ HKIUD 香港城市設計學會

☐ RPP 註冊專業規劃師

Others 其他

on behalf of
代表

☐ Company 公司 / ☐ Organisation Name and Chop (if applicable) 機構名稱及蓋章（如適用）

Date 日期

24-08-2022

(DD/MM/YYYY 日/月/年)

Remark 備註

The materials submitted in this application and the Board's decision on the application would be disclosed to the public. Such materials would also be uploaded to the Board's website for browsing and free downloading by the public where the Board considers appropriate.

委員會會向公眾披露申請人所遞交的申請資料和委員會對申請所作的決定。在委員會認為合適的情況下，有關申請資料亦會上載至委員會網頁供公眾免費瀏覽及下載。

Warning 警告

Any person who knowingly or wilfully makes any statement or furnish any information in connection with this application, which is false in any material particular, shall be liable to an offence under the Crimes Ordinance.

任何人在明知或故意的情況下，就這宗申請提出在任何要項上是虛假的陳述或資料，即屬違反《刑事罪行條例》。

Statement on Personal Data 個人資料的聲明

1. The personal data submitted to the Board in this application will be used by the Secretary of the Board and Government departments for the following purposes:

委員會就這宗申請所收到的個人資料會交給委員會秘書及政府部門，以根據《城市規劃條例》及相關的城市規劃委員會規劃指引的規定作以下用途：

- (a) the processing of this application which includes making available the name of the applicant for public inspection when making available this application for public inspection; and
處理這宗申請，包括公布這宗申請供公眾查閱，同時公布申請人的姓名供公眾查閱；以及
(b) facilitating communication between the applicant and the Secretary of the Board/Government departments.
方便申請人與委員會秘書及政府部門之間進行聯絡。

2. The personal data provided by the applicant in this application may also be disclosed to other persons for the purposes mentioned in paragraph 1 above.

申請人就這宗申請提供的個人資料，或亦會向其他人士披露，以作上述第1段提及的用途。

3. An applicant has a right of access and correction with respect to his/her personal data as provided under the Personal Data (Privacy) Ordinance (Cap. 486). Request for personal data access and correction should be addressed to the Secretary of the Board at 15/F, North Point Government Offices, 333 Java Road, North Point, Hong Kong.

根據《個人資料(私隱)條例》(第486章)的規定，申請人有權查閱及更正其個人資料。如欲查閱及更正個人資料，應向委員會秘書提出有關要求，其地址為香港北角渣華道333號北角政府合署15樓。

For Developments involving Columbarium Use, please also complete the following:
如發展涉及靈灰安置所用途，請另外填妥以下資料：

Ash interment capacity 骨灰安放容量[@]

Maximum number of sets of ashes that may be interred in the niches

在龕位內最多可安放骨灰的數量

Maximum number of sets of ashes that may be interred other than in niches

在非龕位的範圍內最多可安放骨灰的數量

Total number of niches 龕位總數

Total number of single niches

單人龕位總數

Number of single niches (sold and occupied)

單人龕位數目 (已售並佔用)

Number of single niches (sold but unoccupied)

單人龕位數目 (已售但未佔用)

Number of single niches (residual for sale)

單人龕位數目 (待售)

Total number of double niches

雙人龕位總數

Number of double niches (sold and fully occupied)

雙人龕位數目 (已售並全部佔用)

Number of double niches (sold and partially occupied)

雙人龕位數目 (已售並部分佔用)

Number of double niches (sold but unoccupied)

雙人龕位數目 (已售但未佔用)

Number of double niches (residual for sale)

雙人龕位數目 (待售)

Total no. of niches other than single or double niches (please specify type)

除單人及雙人龕位外的其他龕位總數 (請列明類別)

Number of niches (sold and fully occupied)

龕位數目 (已售並全部佔用)

Number of niches (sold and partially occupied)

龕位數目 (已售並部分佔用)

Number of niches (sold but unoccupied)

龕位數目 (已售但未佔用)

Number of niches (residual for sale)

龕位數目 (待售)

Proposed operating hours 擬議營運時間

[@] Ash interment capacity in relation to a columbarium means –

就靈灰安置所而言，骨灰安放容量指：

- the maximum number of containers of ashes that may be interred in each niche in the columbarium;
每個龕位內可安放的骨灰容器的最高數目；
- the maximum number of sets of ashes that may be interred other than in niches in any area in the columbarium; and
在該靈灰安置所並非龕位的範圍內，總共最多可安放多少份骨灰；以及
- the total number of sets of ashes that may be interred in the columbarium.
在該骨灰安置所內，總共最多可安放多少份骨灰。

Gist of Application 申請摘要

(Please provide details in both English and Chinese as far as possible. This part will be circulated to relevant consultees, uploaded to the Town Planning Board's Website for browsing and free downloading by the public and available at the Planning Enquiry Counters of the Planning Department for general information.)

(請盡量以英文及中文填寫。此部分將會發送予相關諮詢人士、上載至城市規劃委員會網頁供公眾免費瀏覽及下載及於規劃署規劃資料查詢處供一般參閱。)

Application No. 申請編號	(For Official Use Only) (請勿填寫此欄)		
Location/address 位置/地址	新界元朗流浮山丈量約份第129約地段第1445號A分段 1445號B分段, 1445號C分段及1445號餘段。		
Site area 地盤面積	562.1 sq. m 平方米 <input type="checkbox"/> About 約 (includes Government land of 包括政府土地 N/A sq. m 平方米 <input type="checkbox"/> About 約)		
Plan 圖則	流浮山及尖鼻咀分區計劃大綱核准圖編號 S/YL-LFS/11		
Zoning 地帶	V		
Applied use/ development 申請用途/發展	擬議填塘以作准許的 屋宇 (新界豁免管制屋宇)用途		
(i) Gross floor area and/or plot ratio 總樓面面積及/或 地積比率		sq.m 平方米	Plot Ratio 地積比率
	Domestic 住用	<input type="checkbox"/> About 約 <input type="checkbox"/> Not more than 不多於	<input type="checkbox"/> About 約 <input type="checkbox"/> Not more than 不多於
	Non-domestic 非住用	<input type="checkbox"/> About 約 <input type="checkbox"/> Not more than 不多於	<input type="checkbox"/> About 約 <input type="checkbox"/> Not more than 不多於
(ii) No. of block 幢數	Domestic 住用		
	Non-domestic 非住用		
	Composite 綜合用途		

(iii) Building height/No. of storeys 建築物高度／層數	Domestic 住用	m 米 <input type="checkbox"/> (Not more than 不多於)
		mPD 米(主水平基準上) <input type="checkbox"/> (Not more than 不多於)
		Storeys(s) 層 <input type="checkbox"/> (Not more than 不多於) (<input type="checkbox"/> Include 包括 <input type="checkbox"/> Exclude 不包括 <input type="checkbox"/> Carport 停車間 <input type="checkbox"/> Basement 地庫 <input type="checkbox"/> Refuge Floor 防火層 <input type="checkbox"/> Podium 平台)
	Non-domestic 非住用	m 米 <input type="checkbox"/> (Not more than 不多於)
		mPD 米(主水平基準上) <input type="checkbox"/> (Not more than 不多於)
		Storeys(s) 層 <input type="checkbox"/> (Not more than 不多於) (<input type="checkbox"/> Include 包括 <input type="checkbox"/> Exclude 不包括 <input type="checkbox"/> Carport 停車間 <input type="checkbox"/> Basement 地庫 <input type="checkbox"/> Refuge Floor 防火層 <input type="checkbox"/> Podium 平台)
	Composite 綜合用途	m 米 <input type="checkbox"/> (Not more than 不多於)
		mPD 米(主水平基準上) <input type="checkbox"/> (Not more than 不多於)
		Storeys(s) 層 <input type="checkbox"/> (Not more than 不多於) (<input type="checkbox"/> Include 包括 <input type="checkbox"/> Exclude 不包括 <input type="checkbox"/> Carport 停車間 <input type="checkbox"/> Basement 地庫 <input type="checkbox"/> Refuge Floor 防火層 <input type="checkbox"/> Podium 平台)
(iv) Site coverage 上蓋面積	% <input type="checkbox"/> About 約	
(v) No. of units 單位數目		
(vi) Open space 休憩用地	Private 私人	sq.m 平方米 <input type="checkbox"/> Not less than 不少於
	Public 公眾	sq.m 平方米 <input type="checkbox"/> Not less than 不少於

(vii) No. of parking spaces and loading / unloading spaces 停車位及上落客貨車位數目	Total no. of vehicle parking spaces 停車位總數 Private Car Parking Spaces 私家車車位 Motorcycle Parking Spaces 電單車車位 Light Goods Vehicle Parking Spaces 輕型貨車泊車位 Medium Goods Vehicle Parking Spaces 中型貨車泊車位 Heavy Goods Vehicle Parking Spaces 重型貨車泊車位 Others (Please Specify) 其他 (請列明) _____ _____	
	Total no. of vehicle loading/unloading bays/lay-bys 上落客貨車位／停車處總數 Taxi Spaces 的士車位 Coach Spaces 旅遊巴車位 Light Goods Vehicle Spaces 輕型貨車車位 Medium Goods Vehicle Spaces 中型貨車車位 Heavy Goods Vehicle Spaces 重型貨車車位 Others (Please Specify) 其他 (請列明) _____ _____	

Submitted Plans, Drawings and Documents 提交的圖則、繪圖及文件

	Chinese 中文	English 英文
Plans and Drawings 圖則及繪圖		
Master layout plan(s)/Layout plan(s) 總綱發展藍圖／布局設計圖	<input checked="" type="checkbox"/>	<input type="checkbox"/>
Block plan(s) 樓宇位置圖	<input type="checkbox"/>	<input type="checkbox"/>
Floor plan(s) 樓宇平面圖	<input type="checkbox"/>	<input type="checkbox"/>
Sectional plan(s) 截視圖	<input type="checkbox"/>	<input type="checkbox"/>
Elevation(s) 立視圖	<input type="checkbox"/>	<input type="checkbox"/>
Photomontage(s) showing the proposed development 顯示擬議發展的合成照片	<input type="checkbox"/>	<input type="checkbox"/>
Master landscape plan(s)/Landscape plan(s) 園境設計總圖／園境設計圖	<input type="checkbox"/>	<input type="checkbox"/>
Others (please specify) 其他 (請註明)	<input checked="" type="checkbox"/>	<input type="checkbox"/>
雨水排放建議圖 美化環境建議 申請填塘範圍		

Reports 報告書

Planning Statement/Justifications 規劃綱領/理據	<input type="checkbox"/>	<input type="checkbox"/>
Environmental assessment (noise, air and/or water pollutions) 環境評估 (噪音、空氣及／或水的污染)	<input type="checkbox"/>	<input type="checkbox"/>
Traffic impact assessment (on vehicles) 就車輛的交通影響評估	<input type="checkbox"/>	<input type="checkbox"/>
Traffic impact assessment (on pedestrians) 就行人的交通影響評估	<input type="checkbox"/>	<input type="checkbox"/>
Visual impact assessment 視覺影響評估	<input type="checkbox"/>	<input type="checkbox"/>
Landscape impact assessment 景觀影響評估	<input type="checkbox"/>	<input type="checkbox"/>
Tree Survey 樹木調查	<input type="checkbox"/>	<input type="checkbox"/>
Geotechnical impact assessment 土力影響評估	<input type="checkbox"/>	<input type="checkbox"/>
Drainage impact assessment 排水影響評估	<input type="checkbox"/>	<input type="checkbox"/>
Sewerage impact assessment 排污影響評估	<input type="checkbox"/>	<input type="checkbox"/>
Risk Assessment 風險評估	<input type="checkbox"/>	<input type="checkbox"/>
Others (please specify) 其他 (請註明)	<input type="checkbox"/>	<input type="checkbox"/>

Note: May insert more than one '✓'. 註：可在多於一個方格內加上「✓」號

Note: The information in the Gist of Application above is provided by the applicant for easy reference of the general public. Under no circumstances will the Town Planning Board accept any liabilities for the use of the information nor any inaccuracies or discrepancies of the information provided. In case of doubt, reference should always be made to the submission of the applicant.

註：上述申請摘要的資料是由申請人提供以方便市民大眾參考。對於所載資料在使用上的問題及文義上的歧異，城市規劃委員會概不負責。若有任何疑問，應查閱申請人提交的文件。

布局圖

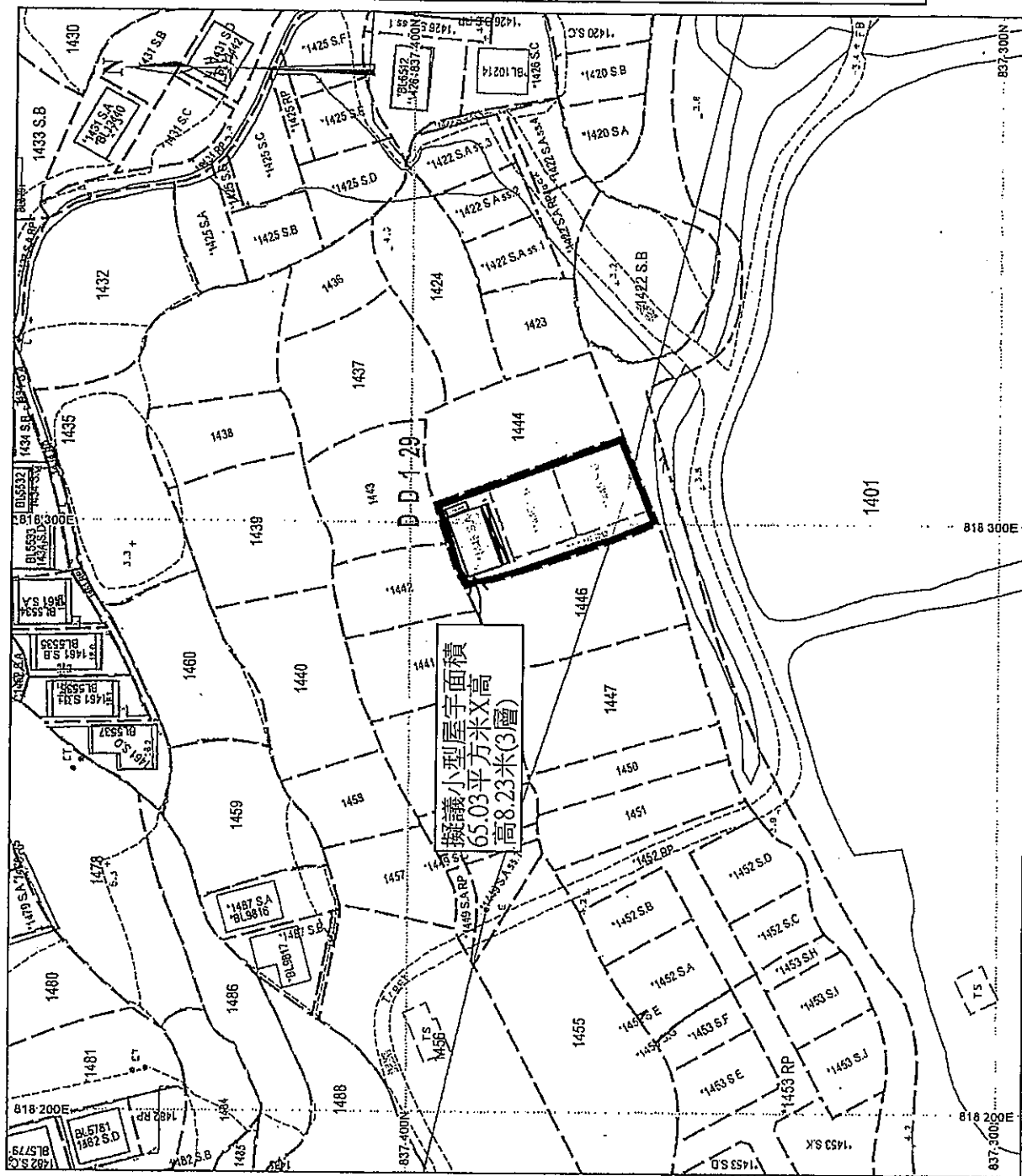

地政總署測繪處

Survey and Mapping Office, Lands Department

比例尺 SCALE 1:1000

米 10 0 10 20 30 40 50 metres



擬議行車路線圖

申請地點

行車路線圖及填土車輛每日出入申請地點預算表

- 1.我等申請填土範圍將會興建1幢新界豁免管制屋宇
- 2.日後如獲得批准，有關填土工程將會使用壹台掘土機 (約重16公吨)協助填土工程及壹台壓土機
- 3.而運送泥土的車輛全部使用中型泥頭車(24公吨以下)
- 4.填土及填塘工程預計須時1個月內完成，星期1至星期6，每天早上9時至下午5時進出入請地點，每天工作七小時，每小時接收2部泥頭車運來的泥土，每天合共14車次，星期日及公眾假期休息。

香港建造學院天月路訓練場

順德聯誼總會伍晃端小學

天恒邨

天瑞路

水田花園

碧翠華庭

井月居

玄關帝廟

崇義小

申請填塘範圍

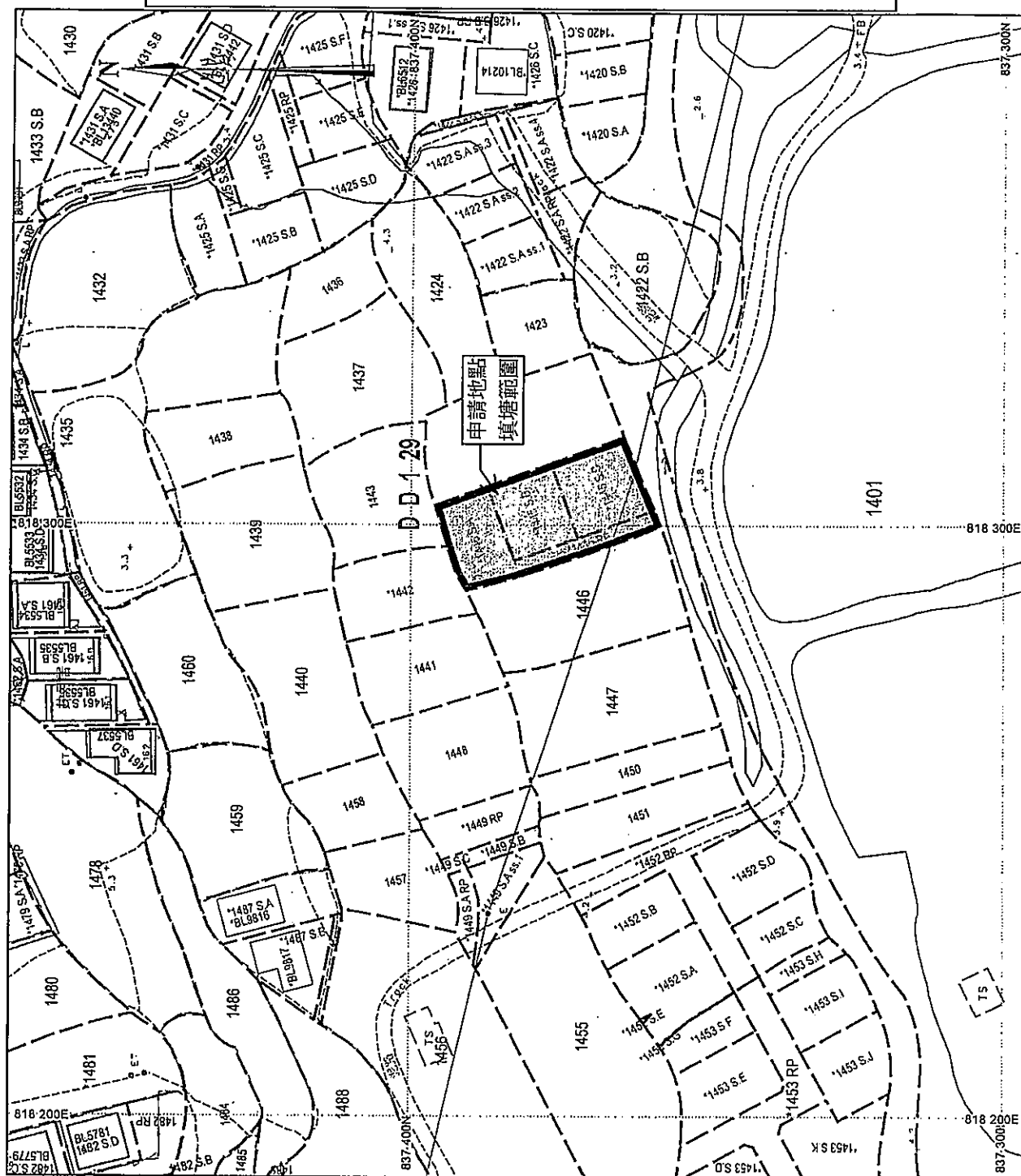

地政總署測繪處

Survey and Mapping Office, Lands Department

比例尺 SCALE 1:1000

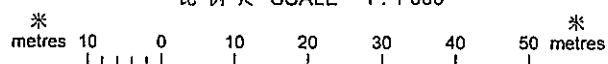

雨水排放建議圖

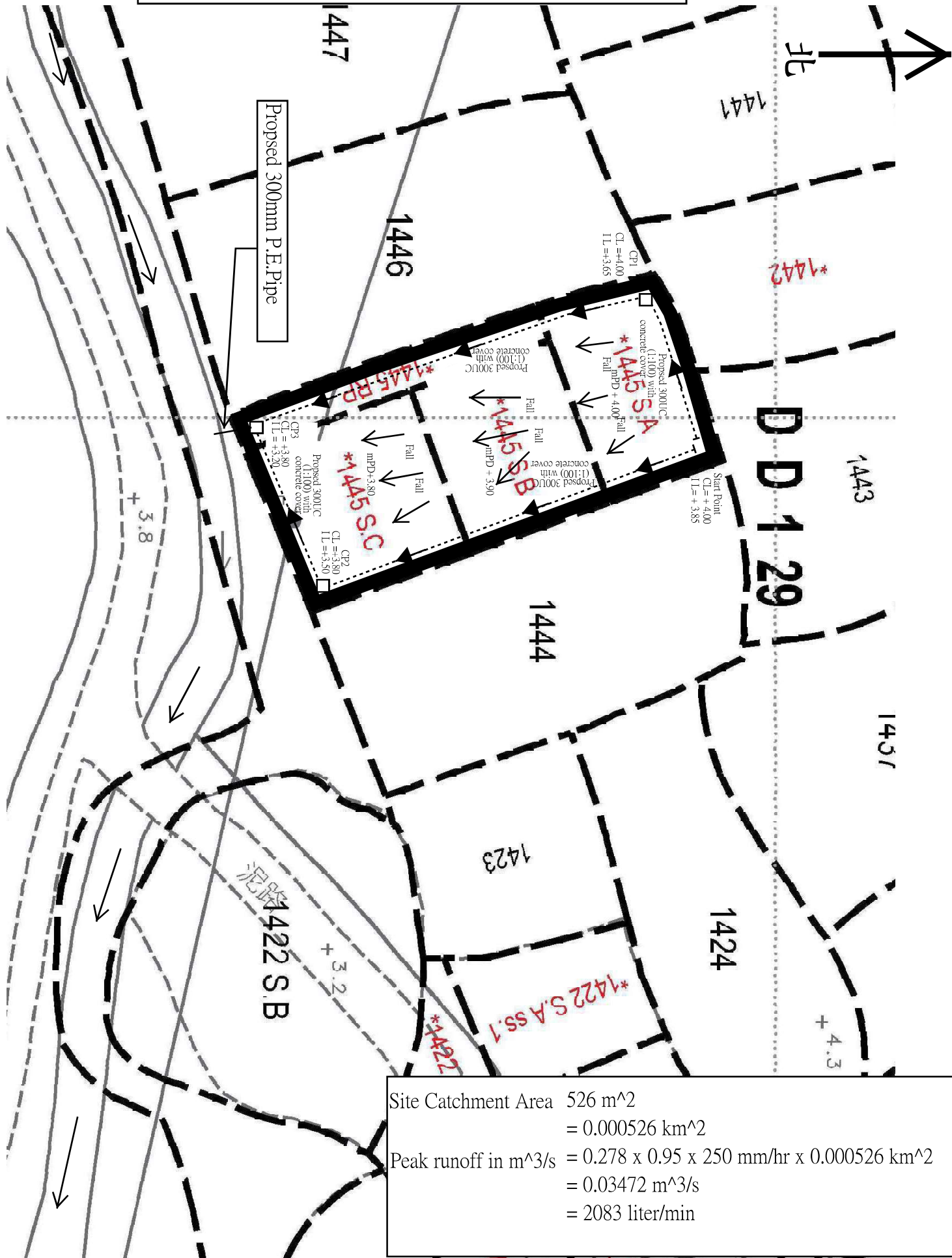

Note

1. Catchpit (CP1-3) with desilting facility shall follow CEDD's standard drawing No. C2406I.
2. Catchpit and UC follows Typical Details of Geotechnical Manual for Slope Fig.8.10 and Fig.8.11 respectively.
3. The inverted level of the connection point shall be verified on site prior the commencement of work
4. Grating Concrete Cover follows CEDD's standard drawing No. C2412E: U-CHANNELS WITH PRECAST CONCRETE SLABS

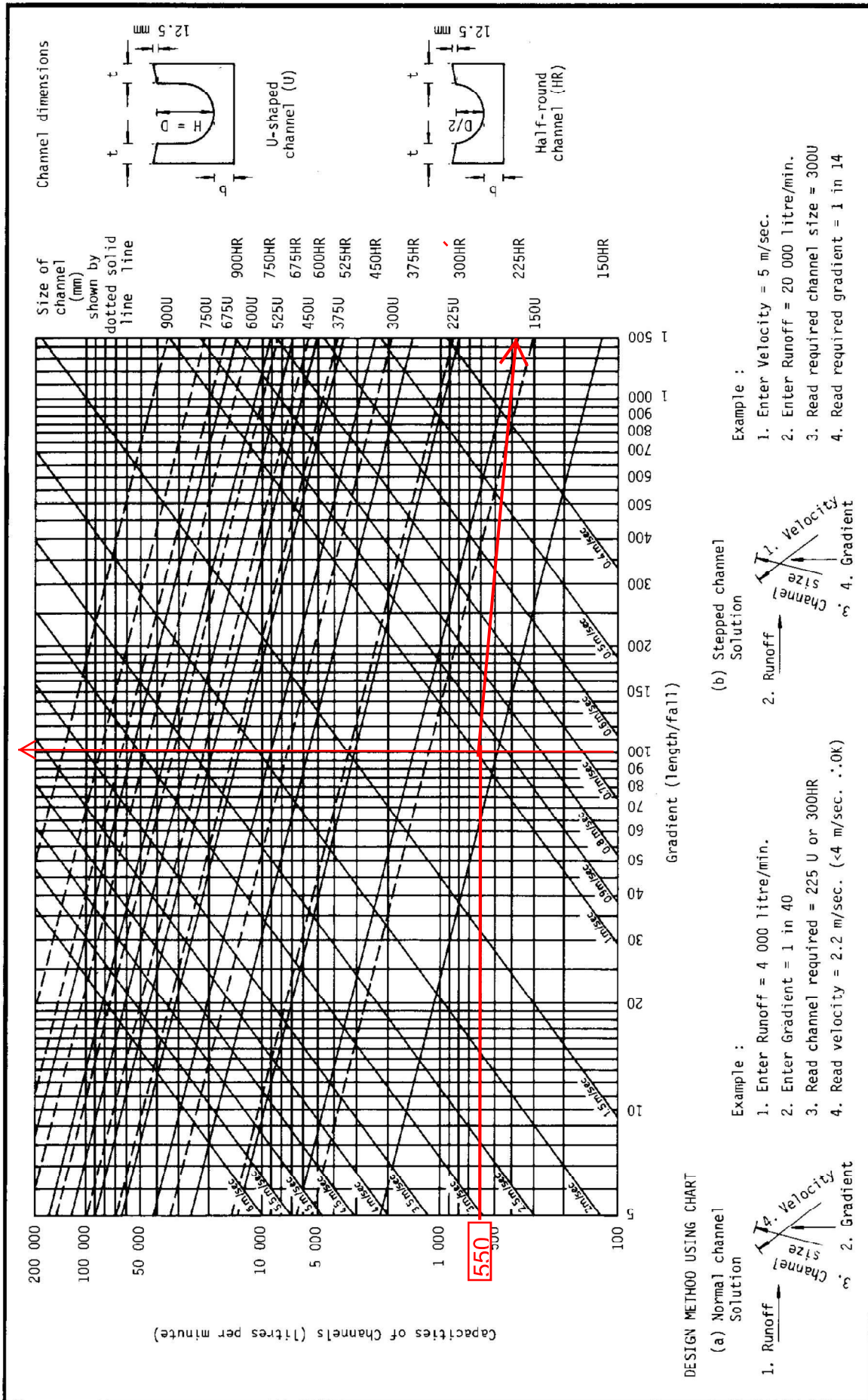
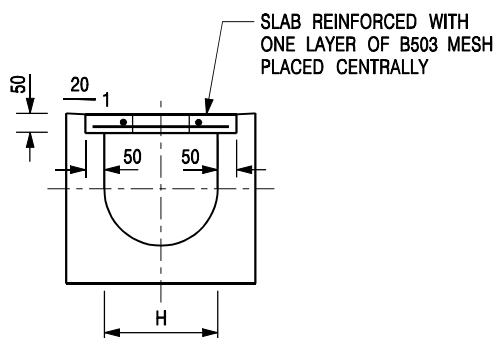
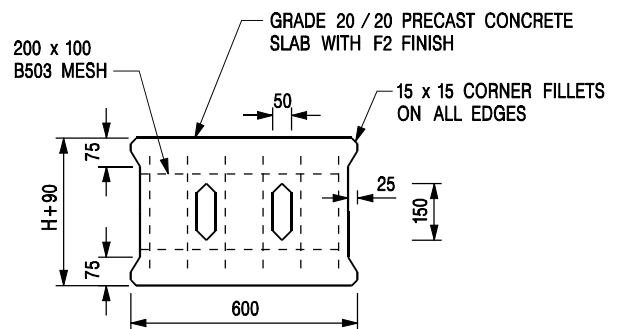

Figure 8.7 - Chart for the Rapid Design of Channels



TYPICAL SECTION



PLAN OF SLAB

U-CHANNELS WITH PRECAST CONCRETE SLABS

(UP TO H OF 525)

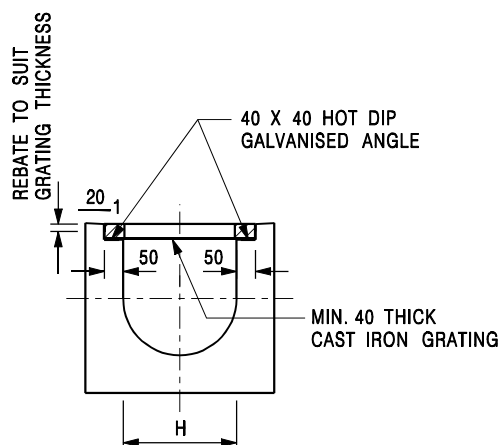

TYPICAL SECTION

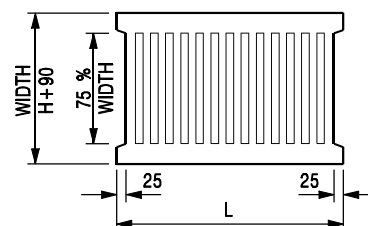

L = 600mm FOR H ≤ 375mm
L = 400mm FOR H > 375mm

CAST IRON GRATING

(DIMENSIONS ARE FOR GUIDANCE ONLY, CONTRACTOR MAY SUBMIT EQUIVALENT TYPE)

U-CHANNEL WITH CAST IRON GRATING

(UP TO H OF 525)

NOTES:

1. ALL DIMENSIONS ARE IN MILLIMETRES.
2. H=NOMINAL CHANNEL SIZE.
3. ALL CAST IRON FOR GRATINGS SHALL BE GRADE EN-GJL-150 COMPLYING WITH BS EN 1561.
4. FOR COVERED CHANNELS TO BE HANDED OVER TO HIGHWAYS DEPARTMENT FOR MAINTENANCE, THE GRATING DETAILS SHALL FOLLOW THOSE AS SHOWN ON HyD STD. DRG. NO. H3156.

E	NOTES 3 & 4 AMENDED.	Original Signed	12.2014
D	NOTE 4 ADDED.	Original Signed	06.2008
C	MINOR AMENDMENT. NOTE 3 ADDED.	Original Signed	12.2005
B	NAME OF DEPARTMENT AMENDED.	Original Signed	01.2005
A	CAST IRON GRATING AMENDED.	Original Signed	12.2002
REF.	REVISION	SIGNATURE	DATE

**COVER SLAB AND CAST IRON
GRATING FOR CHANNELS**



**CIVIL ENGINEERING AND
DEVELOPMENT DEPARTMENT**

SCALE 1 : 20

DATE JAN 1991

DRAWING NO.
C2412E

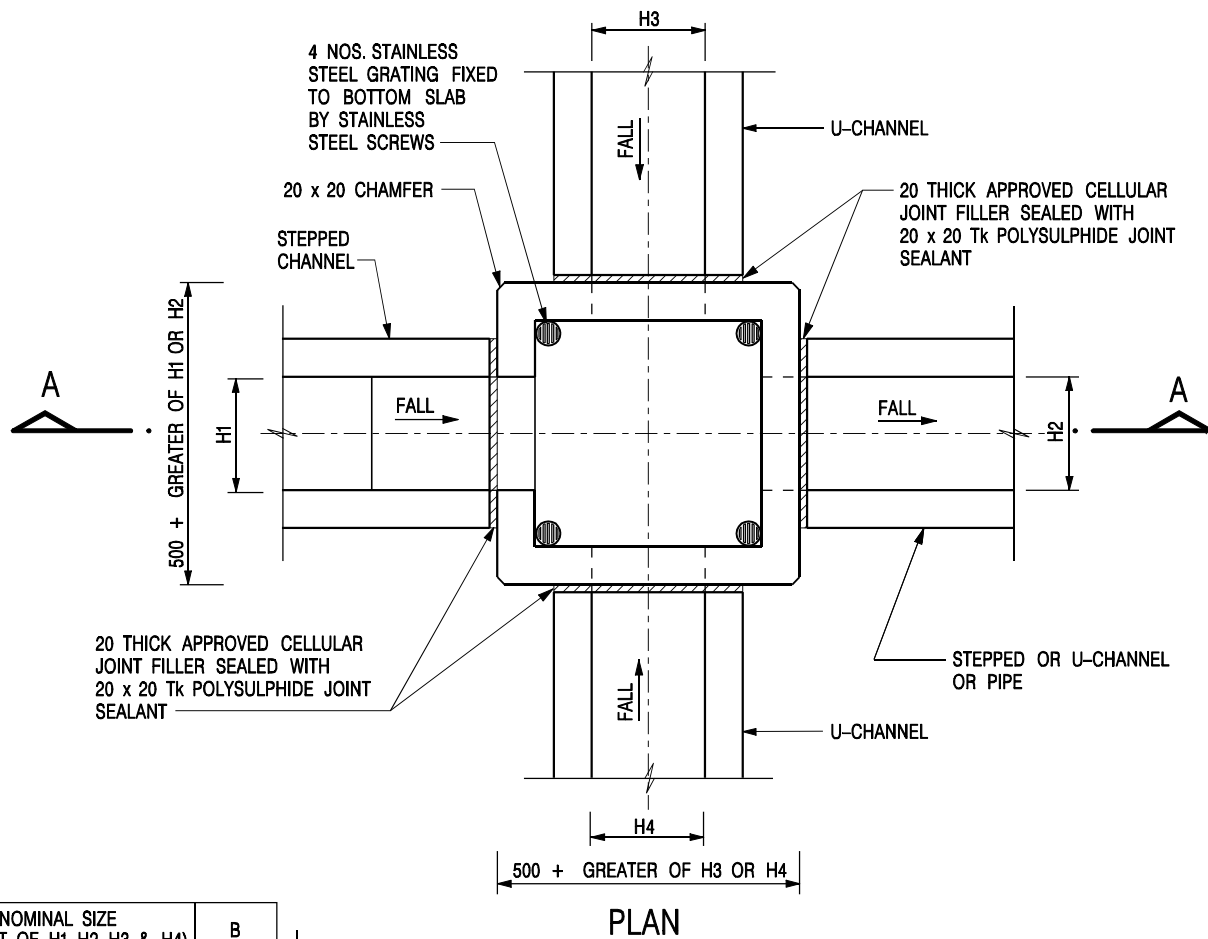

NOMINAL SIZE (LARGEST OF H1, H2, H3 & H4)	B
300 - 600	150
675 - 900	175

20 THICK APPROVED CELLULAR JOINT FILLER SEALED WITH 20 x 20 Tk POLYSULPHIDE JOINT SEALANT

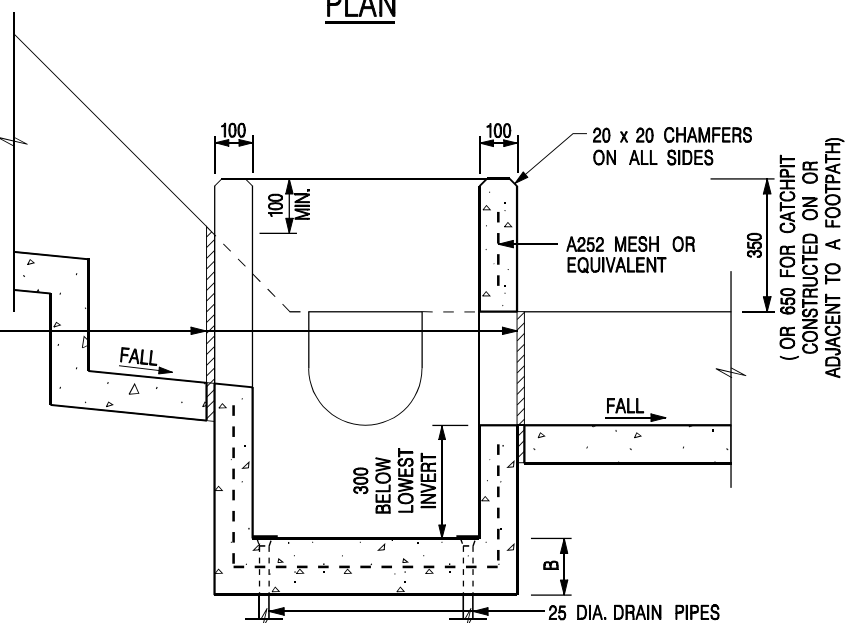

NOTES:

1. ALL DIMENSIONS ARE IN MILLIMETRES.
2. REFER TO SHEET 2 FOR OTHER NOTES.

CATCHPIT WITH TRAP
(SHEET 1 OF 2)

-	FORMER DRG. NO. C2406J.	Original Signed	03.2015
REF.	REVISION	SIGNATURE	DATE
 CIVIL ENGINEERING AND DEVELOPMENT DEPARTMENT		SCALE 1 : 20	
		DATE JAN 1991	
		DRAWING NO. C2406 /1	

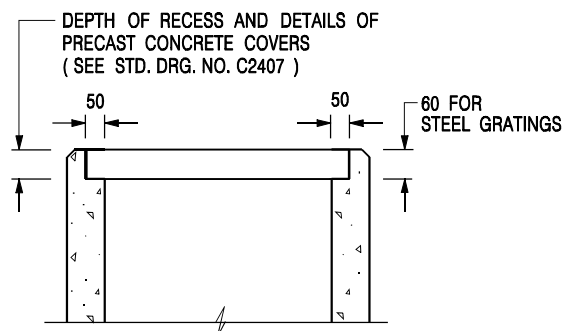

**ALTERNATIVE TOP SECTION
FOR PRECAST CONCRETE COVERS / GRATINGS**

NOTES:

1. ALL DIMENSIONS ARE IN MILLIMETRES.
2. ALL CONCRETE SHALL BE GRADE 20 /20.
3. CONCRETE SURFACE FINISH SHALL BE CLASS U2 OR F2 AS APPROPRIATE.
4. FOR DETAILS OF JOINT, REFER TO STD. DRG. NO. C2413.
5. CONCRETE TO BE COLOURED AS SPECIFIED.
6. UNLESS REQUESTED BY THE MAINTENANCE PARTY AND AS DIRECTED BY THE ENGINEER, CATCHPIT WITH TRAP IS NORMALLY NOT PREFERRED DUE TO PONDING PROBLEM.
7. UPON THE REQUEST FROM MAINTENANCE PARTY, DRAIN PIPES AT CATCHPIT BASE CAN BE USED BUT THIS IS FOR CATCHPITS LOCATED AT SLOPE TOE ONLY AND AS DIRECTED BY THE ENGINEER.
8. FOR CATCHPITS CONSTRUCTED ON OR ADJACENT TO A FOOTPATH, STEEL GRATINGS (SEE DETAIL 'A' ON STD. DRG. NO. C2405) OR CONCRETE COVERS (SEE STD. DRG. NO. C2407) SHALL BE PROVIDED AS DIRECTED BY THE ENGINEER.
9. IF INSTRUCTED BY THE ENGINEER, HANDRAILING (SEE DETAIL 'G' ON STD. DRG. NO. C2405; EXCEPT ON THE UPSLOPE SIDE) IN LIEU OF STEEL GRATINGS OR CONCRETE COVERS CAN BE ACCEPTED AS AN ALTERNATIVE SAFETY MEASURE FOR CATCHPITS NOT ON A FOOTPATH NOR ADJACENT TO IT. TOP OF THE HANDRAILING SHALL BE 1 000 mm MIN. MEASURED FROM THE ADJACENT GROUND LEVEL.
10. MINIMUM INTERNAL CATCHPIT WIDTH SHALL BE 1 000 mm FOR CATCHPITS WITH A HEIGHT EXCEEDING 1 000 mm MEASURED FROM THE INVERT LEVEL TO THE ADJACENT GROUND LEVEL. AND, STEP IRONS (SEE DSD STD. DRG. NO. DS1043) AT 300 c/c STAGGERED SHALL BE PROVIDED. THICKNESS OF CATCHPIT WALL FOR INSTALLATION OF STEP IRONS SHALL BE INCREASED TO 150 mm.
11. FOR RETROFITTING AN EXISTING CATCHPIT WITH STEEL GRATING, SEE DETAIL 'F' ON STD. DRG. NO. C2405.
12. SUBJECT TO THE APPROVAL OF THE ENGINEER, OTHER MATERIALS CAN ALSO BE USED AS COVERS / GRATINGS.

-	FORMER DRG. NO. C2406J.	Original Signed	03.2015
REF.	REVISION	SIGNATURE	DATE

**CATCHPIT WITH TRAP
(SHEET 2 OF 2)**

 CIVIL ENGINEERING AND DEVELOPMENT DEPARTMENT		DRAWING NO. C2406 /2	
		SCALE 1 : 20 DATE JAN 1991	

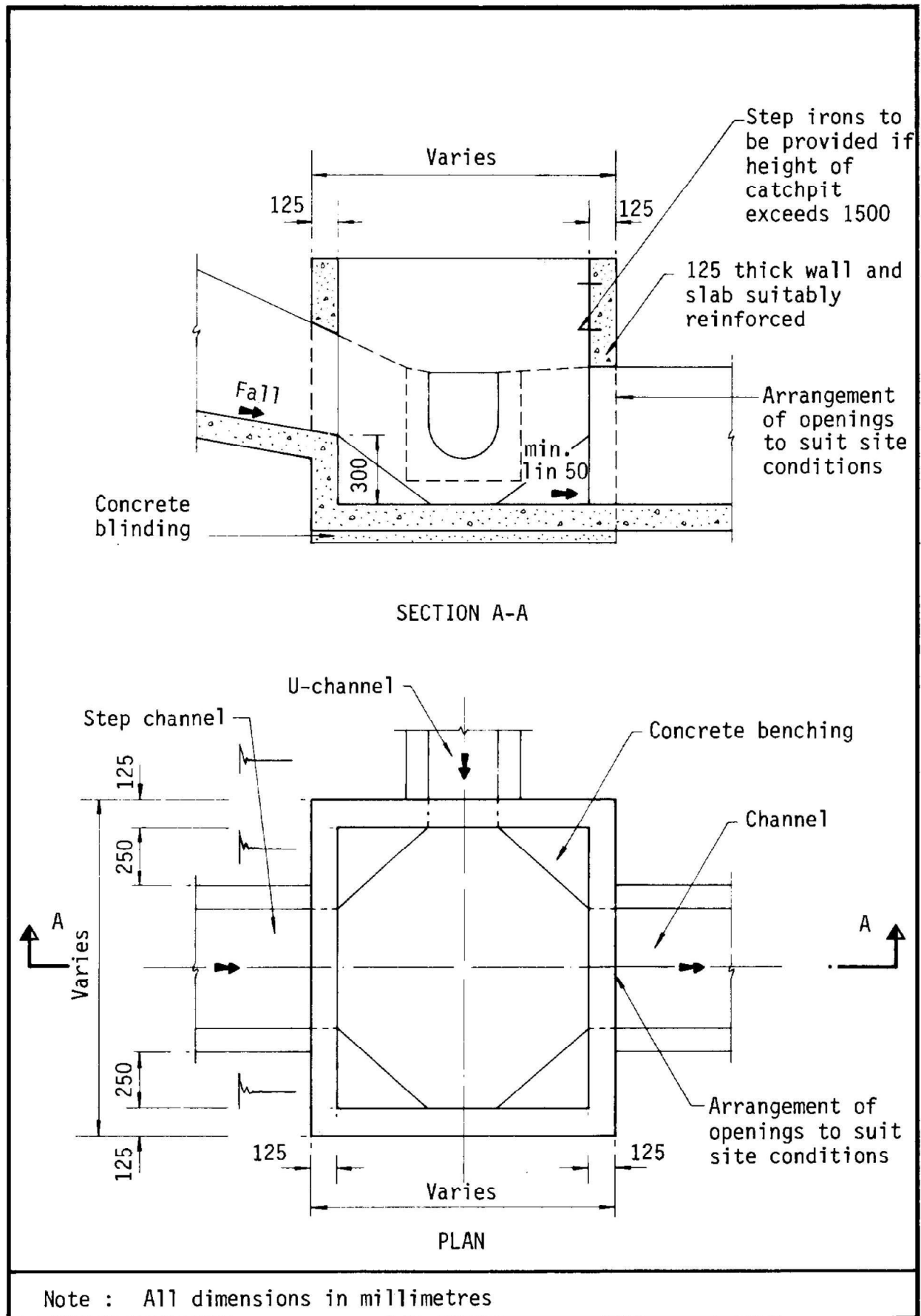

Figure 8.10 - Typical Details of Catchpits

(覆函時請註明本函檔號)

(Please quote our reference in response to this letter)



地政總署
元朗地政處

DISTRICT LANDS OFFICE, YUEN LONG
LANDS DEPARTMENT

電話 Tel: 2443 3362
圖文傳真 Fax: 2473 3134
電郵地址 Email: gendlowl@landsd.gov.hk
本處檔號 Our Ref: (32) in DLOYL 210/YLT/2019
來函檔號 Your Ref:

我們矢志努力不懈，提供盡善盡美的土地行政服務。
We strive to achieve excellence in land administration.

新界元朗橋樂坊二號元朗政府合署七樓至十一樓
7/F - 11/F, YUEN LONG GOVERNMENT OFFICES
2 KIU LOK SQUARE, YUEN LONG, N.T.

網址 Website: www.landsgd.gov.hk

黃國基先生

黃先生：

興建小型屋宇申請
文靈約份第 T29 約地段第 1445 S.A 號
元朗屏山鄉輞井村

就有關標題小型屋宇申請，本處向相關部門徵詢意見。規劃署回覆本處提出下列意見：-

- 題述地點座落於《流浮山及尖鼻咀分區計劃大綱核准圖編號 S/YL-LFS/9》(下稱「大綱圖」)劃為「鄉村式發展」地帶範圍內。
- 根據大綱圖的《註釋》，屋宇(只限新界豁免管制屋宇)在第一欄項下，屬上述地帶經常准許的用途。然而，大綱圖的《註釋》「鄉村式發展」地帶的備註(c)訂明：在有關中期發展審批地區圖的公告於憲報首次刊登該日(即1990年8月17日)或以後，如未取得城市規劃委員會根據《城市規劃條例》第16條批給的許可，不得為改作上文第一欄和第二欄所列的任何用途或《註釋》說明頁所經常准許的用途或發展所需(由政府統籌或落實的公共工程，以及保養、修葺或翻建工程除外)而進行或繼續進行任何填土/填塘或挖土工程。
- 由於有關地點位於池塘範圍內，因此必須為小型屋宇發展項目的填塘工程申請規劃許可。

如有查詢，請致電 2443 3362 與本信代行人聯絡。

元朗地政專員

(趙諾賢 代行)

2023年 1 月 16 日

副本抄送：

屯門及元朗西規劃處

檔案編號：() in PDYL 5/8/8-1 傳真號碼：2489 9711

有關上述要點英文原文請轉後頁

(ii) For Type (ii) application 供第(ii)類申請	
(a) Operation involved 涉及工程	<div> <input type="checkbox"/> Diversion of stream 河道改道 </div> <div> <input checked="" type="checkbox"/> Filling of pond 填塘 Area of filling 填塘面積 512.1 sq.m 平方米 <input checked="" type="checkbox"/> About 約 Depth of filling 填塘深度 1-2 m 米 <input checked="" type="checkbox"/> About 約 </div> <div> <input checked="" type="checkbox"/> Filling of land 填土 Area of filling 填土面積 50 sq.m 平方米 <input checked="" type="checkbox"/> About 約 Depth of filling 填土厚度 0.5-1 m 米 <input checked="" type="checkbox"/> About 約 </div> <div> <input type="checkbox"/> Excavation of land 挖土 Area of excavation 挖土面積 sq.m 平方米 <input type="checkbox"/> About 約 Depth of excavation 挖土深度 m 米 <input type="checkbox"/> About 約 </div> <p>(Please indicate on site plan the boundary of concerned land/pond(s), and particulars of stream diversion, the extent of filling of land/pond(s) and/or excavation of land) (請用圖則顯示有關土地／池塘界線，以及河道改道、填塘、填土及／或挖土的細節及／或範圍))</p>
(b) Intended use/development 有意進行的用途／發展	<p>擬議填土及填塘工程，以作准許的 屋宇 (新界豁免管制屋宇)用途</p>

(iii) For Type (iii) application 供第(iii)類申請													
(a) Nature and scale 性質及規模	<div> <input type="checkbox"/> Public utility installation 公用事業設施裝置 </div> <div> <input type="checkbox"/> Utility installation for private project 私人發展計劃的公用設施裝置 </div> <p>Please specify the type and number of utility to be provided as well as the dimensions of each building/structure, where appropriate 請註明有關裝置的性質及數量，包括每座建築物／構築物(倘有)的長度、高度和闊度</p> <table border="1"> <thead> <tr> <th>Name/type of installation 裝置名稱／種類</th> <th>Number of provision 數量</th> <th>Dimension of each installation /building/structure (m) (LxWxH) 每個裝置／建築物／構築物的尺寸 (米) (長 x 闊 x 高)</th> </tr> </thead> <tbody> <tr> <td> </td> <td> </td> <td> </td> </tr> <tr> <td> </td> <td> </td> <td> </td> </tr> <tr> <td> </td> <td> </td> <td> </td> </tr> </tbody> </table> <p>(Please illustrate on plan the layout of the installation 請用圖則顯示裝置的布局)</p>	Name/type of installation 裝置名稱／種類	Number of provision 數量	Dimension of each installation /building/structure (m) (LxWxH) 每個裝置／建築物／構築物的尺寸 (米) (長 x 闊 x 高)									
Name/type of installation 裝置名稱／種類	Number of provision 數量	Dimension of each installation /building/structure (m) (LxWxH) 每個裝置／建築物／構築物的尺寸 (米) (長 x 闊 x 高)											

Gist of Application 申請摘要			
(Please provide details in both English and Chinese <u>as far as possible</u> . This part will be circulated to relevant consultees, uploaded to the Town Planning Board's Website for browsing and free downloading by the public and available at the Planning Enquiry Counters of the Planning Department for general information.) (請盡量以英文及中文填寫。此部分將會發送予相關諮詢人士、上載至城市規劃委員會網頁供公眾免費瀏覽及下載及於規劃署規劃資料查詢處供一般參閱。)			
Application No. 申請編號	(For Official Use Only) (請勿填寫此欄)		
Location/address 位置／地址	新界元朗流浮山丈量約份第129約地段第1445號A分段 1445號B分段，1445號C分段及1445號餘段。		
Site area 地盤面積	562.1 sq. m 平方米 <input type="checkbox"/> About 約 (includes Government land of 包括政府土地 N/A sq. m 平方米 <input type="checkbox"/> About 約)		
Plan 圖則	流浮山及尖鼻咀分區計劃大綱核准圖編號 S/YL-LFS/11		
Zoning 地帶	V		
Applied use/ development 申請用途／發展	擬議填土及填塘以作准許的 屋宇 (新界豁免管制屋宇)用途		
(i) Gross floor area and/or plot ratio 總樓面面積及／或 地積比率		sq.m 平方米	Plot Ratio 地積比率
	Domestic 住用	<input type="checkbox"/> About 約 <input type="checkbox"/> Not more than 不多於	<input type="checkbox"/> About 約 <input type="checkbox"/> Not more than 不多於
	Non-domestic 非住用	<input type="checkbox"/> About 約 <input type="checkbox"/> Not more than 不多於	<input type="checkbox"/> About 約 <input type="checkbox"/> Not more than 不多於
(ii) No. of block 幢數	Domestic 住用		
	Non-domestic 非住用		
	Composite 綜合用途		

(vii) No. of parking spaces and loading / unloading spaces 停車位及上落客貨車位數目	Total no. of vehicle parking spaces 停車位總數 Private Car Parking Spaces 私家車車位 Motorcycle Parking Spaces 電單車車位 Light Goods Vehicle Parking Spaces 輕型貨車泊車位 Medium Goods Vehicle Parking Spaces 中型貨車泊車位 Heavy Goods Vehicle Parking Spaces 重型貨車泊車位 Others (Please Specify) 其他 (請列明) _____ _____	
	Total no. of vehicle loading/unloading bays/lay-bys 上落客貨車位／停車處總數 Taxi Spaces 的士車位 Coach Spaces 旅遊巴車位 Light Goods Vehicle Spaces 輕型貨車車位 Medium Goods Vehicle Spaces 中型貨車車位 Heavy Goods Vehicle Spaces 重型貨車車位 Others (Please Specify) 其他 (請列明) _____ _____	

Submitted Plans, Drawings and Documents 提交的圖則、繪圖及文件		
	Chinese 中文	English 英文
Plans and Drawings 圖則及繪圖		
Master layout plan(s)/Layout plan(s) 總綱發展藍圖／布局設計圖	<input checked="" type="checkbox"/>	<input type="checkbox"/>
Block plan(s) 樓宇位置圖	<input type="checkbox"/>	<input type="checkbox"/>
Floor plan(s) 樓宇平面圖	<input type="checkbox"/>	<input type="checkbox"/>
Sectional plan(s) 截視圖	<input type="checkbox"/>	<input type="checkbox"/>
Elevation(s) 立視圖	<input type="checkbox"/>	<input type="checkbox"/>
Photomontage(s) showing the proposed development 顯示擬議發展的合成照片	<input type="checkbox"/>	<input type="checkbox"/>
Master landscape plan(s)/Landscape plan(s) 園境設計總圖／園境設計圖	<input type="checkbox"/>	<input type="checkbox"/>
Others (please specify) 其他 (請註明)	<input checked="" type="checkbox"/>	<input type="checkbox"/>
雨水排放建議圖 美化環境建議 申請填土及填塘範圍		
Reports 報告書		
Planning Statement/Justifications 規劃綱領/理據	<input type="checkbox"/>	<input type="checkbox"/>
Environmental assessment (noise, air and/or water pollutions) 環境評估 (噪音、空氣及／或水的污染)	<input type="checkbox"/>	<input type="checkbox"/>
Traffic impact assessment (on vehicles) 就車輛的交通影響評估	<input type="checkbox"/>	<input type="checkbox"/>
Traffic impact assessment (on pedestrians) 就行人的交通影響評估	<input type="checkbox"/>	<input type="checkbox"/>
Visual impact assessment 視覺影響評估	<input type="checkbox"/>	<input type="checkbox"/>
Landscape impact assessment 景觀影響評估	<input type="checkbox"/>	<input type="checkbox"/>
Tree Survey 樹木調查	<input type="checkbox"/>	<input type="checkbox"/>
Geotechnical impact assessment 土力影響評估	<input type="checkbox"/>	<input type="checkbox"/>
Drainage impact assessment 排水影響評估	<input type="checkbox"/>	<input type="checkbox"/>
Sewerage impact assessment 排污影響評估	<input type="checkbox"/>	<input type="checkbox"/>
Risk Assessment 風險評估	<input type="checkbox"/>	<input type="checkbox"/>
Others (please specify) 其他 (請註明)	<input type="checkbox"/>	<input type="checkbox"/>
_____ _____		

Note: May insert more than one 「✓」. 註：可在多於一個方格內加上「✓」號

10. Justifications 理由

The applicant is invited to provide justifications in support of the application. Use separate sheets if necessary.
現請申請人提供申請理由及支持其申請的資料。如有需要，請另頁說明。

本人已取得元郎地政處初步同意在申請地點上興建壹幢新界豁免管制屋宇，但土地條例所限我等申請地點位於須取得城市規劃委員會根據(城市規劃條例)第16條批給的許可，不得進行或繼續進行任何填土，填塘或挖土工程，包括為改作上第一欄和第二欄所列的任何用途。

雖然我等土地位於鄉村式發展用途，但亦須要向城市規劃委員會申請填塘及填土工程，如獲得批准我等會作出以下承諾。

(1)我等建議，不會在雀鳥度冬季節高峰期(即十二月至二月)進行建築工程或填塘及填土工程以盡量減低對度冬候鳥可能造成的場外干擾影響。

(2)我等建議，申請地點的任何部分不會被填平至高於主水平基準上4米或深於2米

(3)我等保證填塘及填土泥土必定使用開挖地基或開挖山體所得的泥土，絕對不會使用建築廢料。

(4)如獲得批准我等會聘請專業測量師制定地型測量圖轉交地政署和貴會及在申請地點周邊落實界線邊緣，在取得許可後才會進行填塘及填土工程。

(5)如獲得批准填塘及填土工程後，及獲得地政處批出屋宇的開工紙，我等還須要在申請範圍562.1平方米土地上鋪設上壹層厚度為150mm的混凝土。

懇請貴會批准我等的申請。

申請填土及填塘範圍

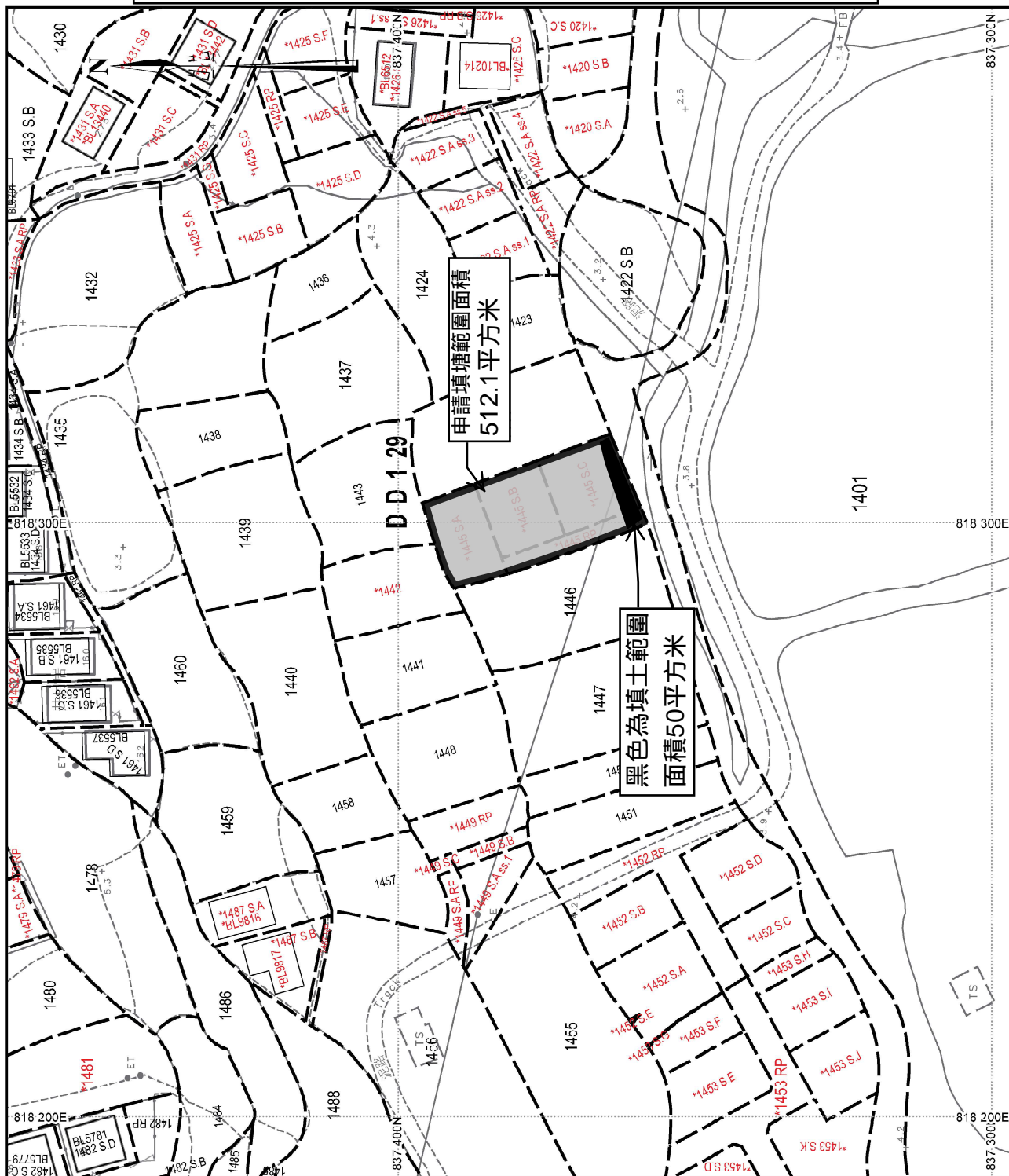

地政總署測繪處

Survey and Mapping Office, Lands Department

比例尺 SCALE 1:1000

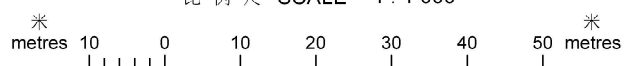

[illegible]

灰色為申請填塘範圍
面積約512.1平方米
填塘深度約1-2米

黑色為申請填土範圍
面積約50平方米
填土深度約0.5-1米

**Relevant extract of the Town Planning Board Guidelines for
Application for Developments within Deep Bay Area
(TPB PG-No. 12C)**

On 16.5.2014, the Town Planning Board Guidelines for Application for Developments within Deep Bay Area under Section 16 of the Town Planning Ordinance (TPB PG-No. 12C) were promulgated by the Town Planning Board, which set out the following criteria for the Wetland Buffer Area (WBA):

- (a) in considering development proposals in the Deep Bay Area, the Board adopts the recommended principle of “no-net-loss in wetland” which provides for the conservation of continuous and adjoining fishponds. The “no-net loss” can refer to both loss in “area” and “function”. No decline in wetland or ecological functions served by the existing fish ponds should occur. As the fish ponds form an integral part of the Deep Bay Area wetland ecosystem, alternative uses could be considered suitable only if it could be demonstrated that they would not result in the loss of ecological function of the original ponds and if they complement the ecological functions of the wetlands and fishponds in and/or around the Deep Bay Area.
- (b) The fundamental landuse planning concept for the Deep Bay Area should be the avoidance of loss of fish ponds and habitat fragmentation as well as mitigation of negative impact from undesirable landuses and human disturbance. A two-pronged approach to landuse planning control is adopted through the designation of Wetland Conservation Area (WCA) for all existing continuous and adjoining active/abandoned fish ponds and the designation of Wetland Buffer Area (WBA) to protect the ecological integrity of the WCA.
- (c) The intention of the WBA is to protect the ecological integrity of the fish ponds and wetland within the WCA and prevent development that would have a negative off-site disturbance impact on the ecological value of fish ponds. A buffer area of about 500m along the landward boundary of the WCA is thus designated as a WBA. As a substantial amount of the fish ponds within the WBA have already been lost over time through filling and certain areas have been degraded by the presence of open storage use, these degraded areas may be considered as target areas to allow an appropriate level of residential/recreational development so as to provide an incentive to remove the open storage use and/or to restore some of the fish ponds lost.
- (d) Within the WBA, for development or redevelopment which requires planning permission from the Board, an ecological impact assessment (EcoIA) would also need to be submitted. Development/redevelopment which may have negative impacts on the ecological value of the WCA would not be supported by the Board, unless the ecological impact assessment can demonstrate that the negative impacts could be mitigated through positive measures. The assessment study should also demonstrate that the development will not cause net increase in pollution load to Deep Bay. Some local and minor uses are however exempted from the requirement of EcoIA. They are listed in Appendix A of TPB PG-No. 12C and include temporary uses.

**Similar s.16 Applications
within/straddling the same “Village Type Development” Zone
on the Lau Fau Shan and Tsim Bei Tsui Outline Zoning Plan**

Approved Applications

	<u>Application No.</u>	<u>Applied Use(s)/Development(s)</u>	<u>Zoning(s)</u>	<u>Date of Consideration (RNTPC/TPB)</u>	<u>Approval Conditions</u>
1	A/YL-LFS/58	Proposed Pond Filling (for New Territories Exempted House)	V	25.8.2000	(1) & (14)
2	A/YL-LFS/72	Proposed Pond Filling (for New Territories Exempted House and Agricultural Use)	V	3.8.2001	(2) & (14)
3	A/YL-LFS/216	Proposed Pond Filling for Permitted New Territories Exempted House	V	1.2.2013 (on Review)	(2) to (13) & (15)
4	A/YL-LFS/270	Proposed Filling of Land for Permitted Agricultural Use	V	13.3.2015	(2), (4), (5) & (15)
5	A/YL-LFS/271	Proposed Filling of Land for Permitted Agricultural Use	V	13.3.2015	(2), (4), (5) & (15)
6	A/YL-LFS/371	Proposed Filling and Excavation of Land for 12 Permitted Houses (New Territories Exempted Houses - Small Houses)	V	23.10.2020	(2) & (15)
7	A/YL-LFS/387	Proposed House (New Territories Exempted House - Small House) and Filling and Excavation of Land	V & GB	5.2.2021	(2), (15) to (17)
8	A/YL-LFS/413	Proposed House (New Territories Exempted House (NTEH) - Small House) and Filling and Excavation of Land	V & GB	24.12.2021	(2), (15) & (17)

Approval Conditions:

- (1) Submission of a drainage impact assessment, and the implementation of mitigation measures.
- (2) Submission of drainage facilities proposals, and/or provision of drainage facilities.
- (3) No construction work/pond filling allowed during the peak wintering season of birds from December to February to minimize potential off-site disturbance impact to winter migratory bird.
- (4) No part of the site should be filled exceeding the applied level/depth.

- (5) No waste as defined under the Waste Disposal Ordinance Cap. 354, including construction and demolition materials, should be used to fill the land.
- (6) Submission of a topographical survey and detailed setting-out proposal showing the site boundary.
- (7) No pond filling allowed until the topographical survey and detailed setting out proposal had been submitted.
- (8) Implementation of the mitigation measures identified in the Ecological Appraisal Report.
- (9) No pond filling allowed in the absence of the implemented mitigation measures identified in the Ecological Appraisal Report.
- (10) No pond filling allowed until the drainage proposal had been implemented.
- (11) Submission of a landscape proposal.
- (12) No pond filling on the site would be allowed until the landscape proposal had been submitted.
- (13) Implementation of the landscape proposal.
- (14) Validity Clause.
- (15) Revocation Clause.
- (16) No filling/excavation of land allowed within the “GB” portion.
- (17) Provision of septic tank.

Rejected Applications

	<u>Application No.</u>	<u>Proposed Use</u>	<u>Zoning</u>	<u>Date of Consideration (RNTPC/TPB)</u>	<u>Rejection Reasons</u>
1	A/YL-LFS/447	Proposed Filling of Pond for Permitted Agricultural Use	V	1.6.2023 (on Review)	(1) to (3)
2	A/YL-LFS/463	Proposed Filling of Pond and Filling of Land for Permitted Houses (New Territories Exempted Houses - Small Houses)	V	5.5.2023	(1) & (2)
3	A/YL-LFS/472	Proposed Filling of Land for Permitted Agricultural Use	V	14.7.2023	(1), (3) & (4)
4	A/YL-LFS/488	Proposed Filling of Land for Permitted Agricultural Use	V	13.10.2023	(1), (3) & (4)
5	A/YL-LFS/489	Proposed Filling of Land for Permitted Agricultural Use	V	13.10.2023	(1), (3) & (4)

Rejection Reasons

- (1) Not in line with TPB PG-No. 12C.
- (2) Failure to demonstrate no adverse drainage impact.
- (3) Failure to demonstrate no adverse landscape impact.
- (4) Failure to justify the need.

致：城市規劃委員會
秘書處

新界元朗流浮山輞井圍丈量約份第 129 約
地段第 1445A 段、1445B 段、1445C 段及 1445 號餘段
擬議填塘及填土工程，以興建准許的屋宇
(新界豁免管制屋宇 - 小型屋宇)
複核申請編號：A/YL-LFS/491

有關輞井圍丈量約份第 129 約地段第 1445 號 A 分段，
1445 號 B 分段，1445 號 C 分段，1445 號餘段擬議填塘及填
土工程，本人就以下兩點原因作出反對有關工程的進行。

- (一) 有關地段實為本村緩衝大雨時積雨的重要位，如有
堵塞，便會嚴重阻礙雨季排水，因而造成嚴重水浸
問題。
- (二) 有關地段十分貼近周邊的雀鳥棲息保護地，如有大
型工程便會嚴重影響周邊的自然環境及棲息於周
圍的鳥群。

基於以上兩點，希望貴委員會正視問題之嚴重性，不予
批示。

此致敬呈

投訴人姓名：李兆輝

地址：

電話：

日期：20-9-2023



致：元朗民政事務處
民政專員及規劃署署長台鑑！

項接貴處來函，檔號 (24) in HAD YL C&D 17-45/45/02/502
有關人仕在上述檔號地段上申請填泥及鄉村式發展。本人有意見如下：

(一) 該處一片是魚塘，一但批准填塘，決口打開，該處業主們紛紛申請，到時情況可控制嗎？極希望政府有關部門能有個良策！

(二) 該申請填泥地點，上游是輞井圍及村水浸黑點的出水位，希望政府部門及渠務署正視，加速完善渠道，免握殺申請建屋人仕的權利。再者！申請填泥地點上側是有條天然河道流向天水圍濕地發展區，祈望政府早日完善駁通該段渠道！使得村民免受水浸的憂慮！

(三) 該段不標準泥濘道路，若填泥肯定會污染，泥頭會帶出去天月路。該段天月路是單程路，該區村民必經之路。

(四) 申請填泥地段，現在已經有不知名人士在違法偷步填泥中。

希望審批大員們明察！更盼政府各部門及規劃署署長能改善該區的民生。特此函達！

輞井圍村代表鄧南盛謹上

及簽署：

2023 年 10 月 03 日



長春社 Since 1968

6th October 2023

Town Planning Board
15/F North Point Government Offices
333 Java Road
North Point
Hong Kong

By e-mail: tpbpd@pland.gov.hk

Dear Sir/Madam,

Comments on the Section 16 Application No. A/YL-LFS/491

The Conservancy Association (CA) OBJECTS to the captioned application.

1. Not in line with the planning intention of Wetland Buffer Area (WBA)

It is found that the application site falls into WBA (Figure 1) and very close to the Conservation Area which is within Wetland Conservation Area (WCA). According to application for Developments within Deep Bay Area under Section 16 of the Town Planning Ordinance (TPB PG-No. 12C), the intention of WBA is *“to protect the ecological integrity of the fish ponds and wetland within the WCA and prevent development that would have a negative off-site disturbance impact on the ecological value of fish ponds”*. However, not only the proposed location, but the road alignment for construction vehicles lies very close to WCA. The applicant fails to demonstrate how such arrangement would not cause negative off-site disturbance impact on the ecological value of the fish ponds and wetland.

Besides, according to TPB PG-No. 12C *“the no-net-loss can refer to both loss in “area” and “function”. No decline in wetland or ecological functions served by the existing fish ponds, especially as a source to provide abundant and accessible food and roosting grounds to ardeids and other species, should occur”* However, pond filling with the area of about 512.1m² would not fulfill the above principle. We cannot see any efforts from the applicant to avoid and minimize pond filling area.



2. Not in line with Interim Criteria for Consideration of Application for New Territories Exempted House/Small House in New Territories (Interim Criteria)

From our preliminary observation, the proposed small house falls outside the Village Environ (Figure 1). According to the Interim Criteria, *“if more than 50% of the proposed NTEH/Small House footprint is located outside the ‘VE’, favourable consideration could be given if not less than 50% of the proposed NTEH/Small House footprint falls within the “V” zone, provided that there is a general shortage of land in meeting the demand for Small House development in the “V” zone and the other criteria can be satisfied”*. We are doubtful if such sympathetic consideration should be given to such case as land within “V” zone and Village Environ is still available.

3. Adverse noise and sewage impact in adjacent area

Insufficient details are available to identify sources of environmental impact arising from construction and operation phase. For example, the applicant does not provide any details of sewage arrangement, such as collection, treatment, disposal of sewage, back-up plans. For noise impact, we are very concerned that if construction work would still continue during the entire dry season with influx of migratory birds in the entire Deep Bay area. No mitigation measures are proposed to avoid or minimize disturbance to migratory birds.

Yours faithfully,
Chow Oi Chuen
Campaign Officer

Figure 1 The application site (marked in red) is within WBA (marked in dark blue) and next to WCA (light blue)

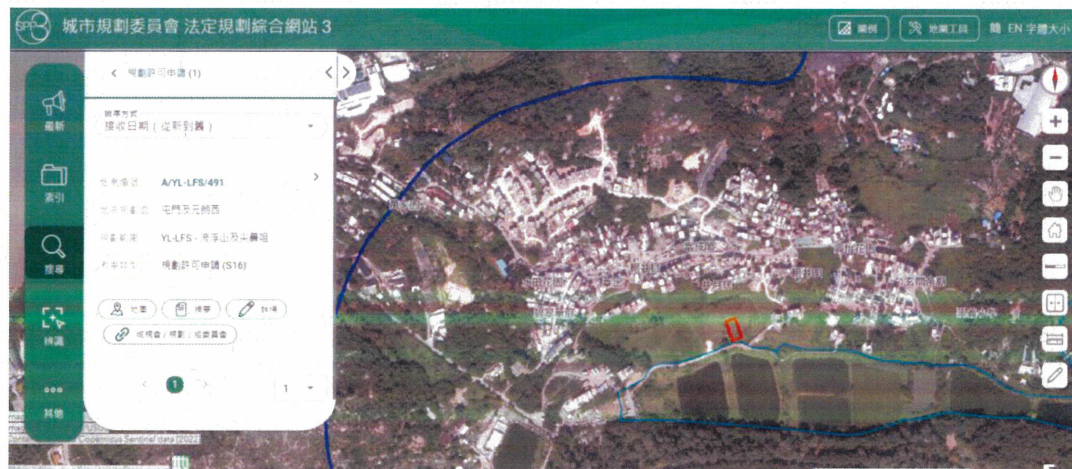

就規劃申請/覆核提出意見 Making Comment on Planning Application / Review

參考編號

Reference Number:

230921-180835-33092

提交限期

Deadline for submission:

06/10/2023

提交日期及時間

Date and time of submission:

21/09/2023 18:08:35

有關的規劃申請編號

The application no. to which the comment relates:

A/YL-LFS/491

「提意見人」姓名/名稱

Name of person making this comment:

先生 Mr. eric

意見詳情

Details of the Comment :

本人就此申請作出強烈反對，原因如下：

1. 應該處是濕地緩衝區，有大量候鳥及生物在此處棲息，填塘會影響候鳥及其他生物的生活。
2. 氣候變化帶來大量暴雨，魚塘有儲水防止水浸的作用，尤其是現在極端天氣的情況下，填塘恐怕會影響附近道路，造成水浸，使附近居民造成財物損失
3. 建屋應該在已劃定的建屋土地上，並不是填塘覓地，使生態失去平衡。
4. 建議填塘範圍，亦有大量魚塘在附近，該等工程恐怕會污染附近魚塘的水質，影響漁獲。

因此本人強烈反對填塘覓地建屋，應該在已畫定的建屋土地上興建。
故懇請規劃處否決次建議！

就規劃申請/覆核提出意見 Making Comment on Planning Application / Review

參考編號

Reference Number:

231006-133508-92413

提交限期

Deadline for submission:

06/10/2023

提交日期及時間

Date and time of submission:

06/10/2023 13:35:08

有關的規劃申請編號

The application no. to which the comment relates:

A/YL-LFS/491

「提意見人」姓名/名稱

Name of person making this comment:

先生 Mr. Chris Lamport

意見詳情

Details of the Comment :

To: The Town Planning Board 6th Oct 2023
15/F North Point Government Offices,
333 Java Road, North Point HK

Re: Objection to the application i.e.: No. A/YL-LFS/491.

Dear Sir / Madam,

I am writing to express my views and raise an objection to the above captioned development application.

Conserving the land and nature and wild life:

The applied /proposed area of development is rare and few remaining fish ponds and farm land sites in the area. These fish ponds are the resting place of many species of birds especially during their migration seasons, the proposed development Farm land and fish ponds areas are also in extreme close proximity to, and considered as buffer zone of the Wetland Park, as well as Deep Bay Wetland Outside Ramsar Site areas; which is part of the protected areas stated on the lists of Priority Sites for Enhanced Conservation announced by the Agriculture, Fisheries and Conservation Department.

In allowing further development of the affected farm land sites and fish ponds areas is not in line with Government policy in preserving the Environment, as the area in question are fish ponds and d Gei Wais that are unique and scarce in Hong Kong. Given its complex habitat types and ecological functions, if the proposed development is approved, the close by nature and Ramsar Site is likely to be adversely affected.

Ruin the landscape and heritage beauty of the area:

The fish ponds and the farmlands proposed for small house building and filling and alteration of the same will ruin the landscape, their special landscape character is an objective that relates to the countryside and rural environment, the area is one of the main elements of the nearby Mong Tseng Villages. The proposed development including building new road, filling of ponds and building of small houses, it will destroy the existing and close by areas' distinctive agricultural cha

racter, the distinctive landscape and it's designated scenic beauty will be adversely affected.

Traffic obstructions and pollutions and increase of population is harmful to nature and humans: In recent years, the Mong Tseng Tsuen area had seen much small housing development and many such small houses had been built, these developments had increased both the population as well as traffic activities in the area, causing more pollutions, as well as heavy and heavier traffic along the already congested single road going in and out of the Mong Tseng village.

As the existing single lane village road is already very narrow, further increasing of construction activities and eventually the population is a hassle to the existing habiting population. It not only increases the existing population density, the increase of motor vehicles and traffic congestion that follows as a result of the development will aversely reduce the current habitation environment suitability of the area. The development plans /proposal if successful, will most definitely put even more pressure on existing traffic; air quality; living environment of this Green Belt countryside village area.

Thank you for your kind consideration.

Yours Sincerely,
Chris Lamport
Fax:

☐ Urgent ☐ Return Receipt Requested ☐ Sign ☐ Encrypt ☐ Mark Subject Restricted ☐ Expand personal&publi



A/YL-LFS/491 DD 129 Mong Tseng Tsuen Wetlands
06/10/2023 03:06

From:

To: tpbpd <tpbpd@pland.gov.hk>

A/YL-LFS/491

Lots 1445 S.A, 1445 S.B., 1445 S.C and 1445 RP in D.D. 129, Mong Tseng Tsuen, Lau Fau Shan, Yuen Long

Site area: About 562.1sq.m

Zoning: "VTD"

Applied development : Proposed **Filling of Pond** and Filling of Land for 3 Villa development

Dear TPB Members,

Strong Objections

The Applicant is ignoring the outcome of 463

05/05/2023 Application For Permission (S16)

Rejected/Not agreed

718th RNTPC MEETING ON 05.05.2023

After deliberation, the Committee decided to reject the application. The reasons were:

“(a) the proposed filling of pond and land, which falls within the Wetland Buffer Area, is not in line with the Town Planning Board (TPB) Guidelines for ‘Application for Developments within Deep Bay Area under Section 16 of the Town Planning Ordinance’ (TPB PG-No. 12C) in that there is no ecological impact assessment in the submission to demonstrate that the proposed development would not result in “net-loss in wetland” and negative off-site indirect impact on the ecological value of the Wetland Conservation Area; and

(b) the applicants fail to demonstrate that the proposed filling of pond and land would not have adverse drainage impact on the surrounding areas.”

This application is adjacent to the lots of 463 so the application has no merit. In view

of the recent weather conditions that underlined issues of drainage, need to prepare for climate change, etc, it is vital that the remaining ponds be protected.

Mary Mulvihill

Recommended Advisory Clauses

- (a) to note the comments of the District Lands Officer/Yuen Long, Lands Department (DLO/YL, LandsD) that:
 - (i) the Site comprises four Old Schedule agricultural lots held under the Block Government Lease; and
 - (ii) Should Small House (SH) application is received and due for processing, DLO/YL of LandsD will consider the SH application acting in the capacity as the landlord at its sole discretion in accordance with the New Territories SH Policy. There is no guarantee that such SH application would be approved. Any SH application, if approved, would be subject to such terms and conditions including, among others, the payment of premium and/or administrative fees may be imposed by the LandsD;
- (b) to note that comments of the Director of Environmental Protection (DEP) that in view that the proposed New Territories Exempted House is located in close vicinity to the conservation sensitive areas, the land owner is reminded to follow sewage collection and disposal requirements under the Hong Kong Planning Standards and Guidelines. Any construction and operation of the vehicular access road within the “Conservation Area” zone would potentially constitute a designated project under Item Q.1, Part I of Schedule 2 to the Environmental Impact Assessment Ordinance (EIAO). The statutory requirements and procedures under the EIAO should be strictly followed, and an environmental permit is required for its construction and operation. No contaminated soil and waste as defined under the Waste Disposal Ordinance Cap. 354, including construction and demolition material, shall be used to fill the Site. It is the applicant's responsibility to comply with all relevant environmental legislation during construction and operation of the proposed land filling. The applicant is also advised to follow the Recommended Pollution Control Clauses for Construction Contracts (https://www.epd.gov.hk/epd/english/environmentinhk/eia_planning/guide_ref/rpc.html) to minimize the environmental impacts during construction stage;
- (c) to note the comments of the Chief Engineer/Mainland North, Drainage Services Department that the DIA shall demonstrate whether the proposed filling of pond and filling of land would cause adverse impact to the surrounding including the discharge path of the upstream drainage system, the capacity of the stream to the immediate south of the Site, as well as the flood retention function of the pond due to any envisaged spread of filling area outside the Site. A comprehensive stream diversion scheme, if any, should also be supplemented in the DIA for consideration;
- (d) to note the comments of the Commissioner for Transport (C for T) that the local track leading to the Site is not under Transport Department's purview. The applicant shall obtain consent of the owners/managing departments of the local track for using it as vehicular access to the Site. Vehicle with length exceeding 10m is prohibited to enter Tin Yuet Road;
- (e) to note the comments of the Chief Highway Engineer/New Territories West, Highways Department (CHE/NTW, HyD) that adequate drainage measures shall be provided to prevent surface water running from the Site to the nearby public roads and drains. The access road connecting the Site with Tin Yuet Road is not and will not be maintained by HyD. HyD should not be responsible for maintaining the access road connecting the

Site with Tin Yuet Road;

- (f) to note the comments of the Director of Fire Services that detailed fire safety requirements would be formulated upon receipt of formal application referred by LandsD;
- (g) to note the comments of the Chief Building Surveyor/New Territories West, BD (CBS/NTW, BD) that:
 - (i) site formation works are building works under the control of the Buildings Ordinance (BO). Before the proposed filling of pond is to be carried out on the Site, the prior approval and consent of the Building Authority (BA) should be obtained, otherwise they are unauthorized building works. An Authorized Person (AP) should be appointed as the co-ordinator for the proposed site formation in accordance with the BO; and
 - (ii) notwithstanding paragraph (i) above, the Director of Lands may issue a certificate of exemption from prior approval and consent of the BA in respect of site formation works in the New Territories under the Building Ordinance (Application to the New Territories) Ordinance. The applicant may approach DLO/YL or seek AP's advice for details; and
- (h) to note the comments of the Chief Engineer/Construction that for provision of water supply to the development, the applicant may need to extend his/her inside services to the nearest suitable government water mains for connection. The applicant shall resolve any land matter (such as private lots) associated with the provision of water supply and shall be responsible for the construction, operation and maintenance of the inside services within the private lots to Water Supplies Department's standards.