

地段索引圖 LOT INDEX PLAN



地政總署測繪處

Survey and Mapping Office, Lands Department



Locality :

Lot Index Plan No. : ags_S00000107941_0001

District Survey Office : Lands Information Center

Date : 01-Mar-2023

Reference No. : 2-SW-18C

香港特別行政區政府 — 版權所有
© Copyright reserved - Hong Kong SAR Government
SMO-P01 20230301180232 10

摘要說明：本地段索引圖在其背景的地形圖上標示了各種永久和短期持有的土地的圖像界線。這些土地包括私人地段、政府撥地、短期租約地，以及其他作核准用途的土地。請注意：(1)本索引圖上的資料會不時更新而不作事先通知；(2)索引圖的更新或會延後於有關資料的實際變更；以及(3)本索引圖中顯示的界線僅供識別之用，資料是否準確可靠，應徵詢專業土地測量師的意見。

免責說明：如因使用本地段索引圖，或因所依據的本索引圖資料出錯、遺漏、過時或有誤差而引致任何損失或損害，政府概不承擔任何法律責任。

Explanatory notes : This plan shows the graphical boundaries of different kinds of permanent and temporary land holdings with the topographic map in the background. The land holdings as shown may include private lots, government land allocations, short term tenancies and other permitted uses of land. It must be noted that: (1) the information shown on this plan is subject to update without prior notification; (2) there may be time lag between an update and the related changes taken place; and (3) the graphical boundaries as shown are for identification purpose only and interpretation of their accuracy and reliability requires the advice from professional land surveyor.

Disclaimer : The Government shall not be responsible for any loss or damage howsoever arising from the use of this plan or in reliance upon its correctness, completeness, timeliness or accuracy.

↔ = 5.3噸進出口 / 進出路
每天出入6駕次 約5天
星期一至星期五
時間9:00~15:30

參考編號
REFERENCE No.
A/YL-LFS/506

繪圖 DRAWING
A-1

(摘錄自申請人於15.1.2024呈交的申請書)
(Extract from Applicant's
Submission of 15.1.2024)

地段索引圖 LOT INDEX PLAN

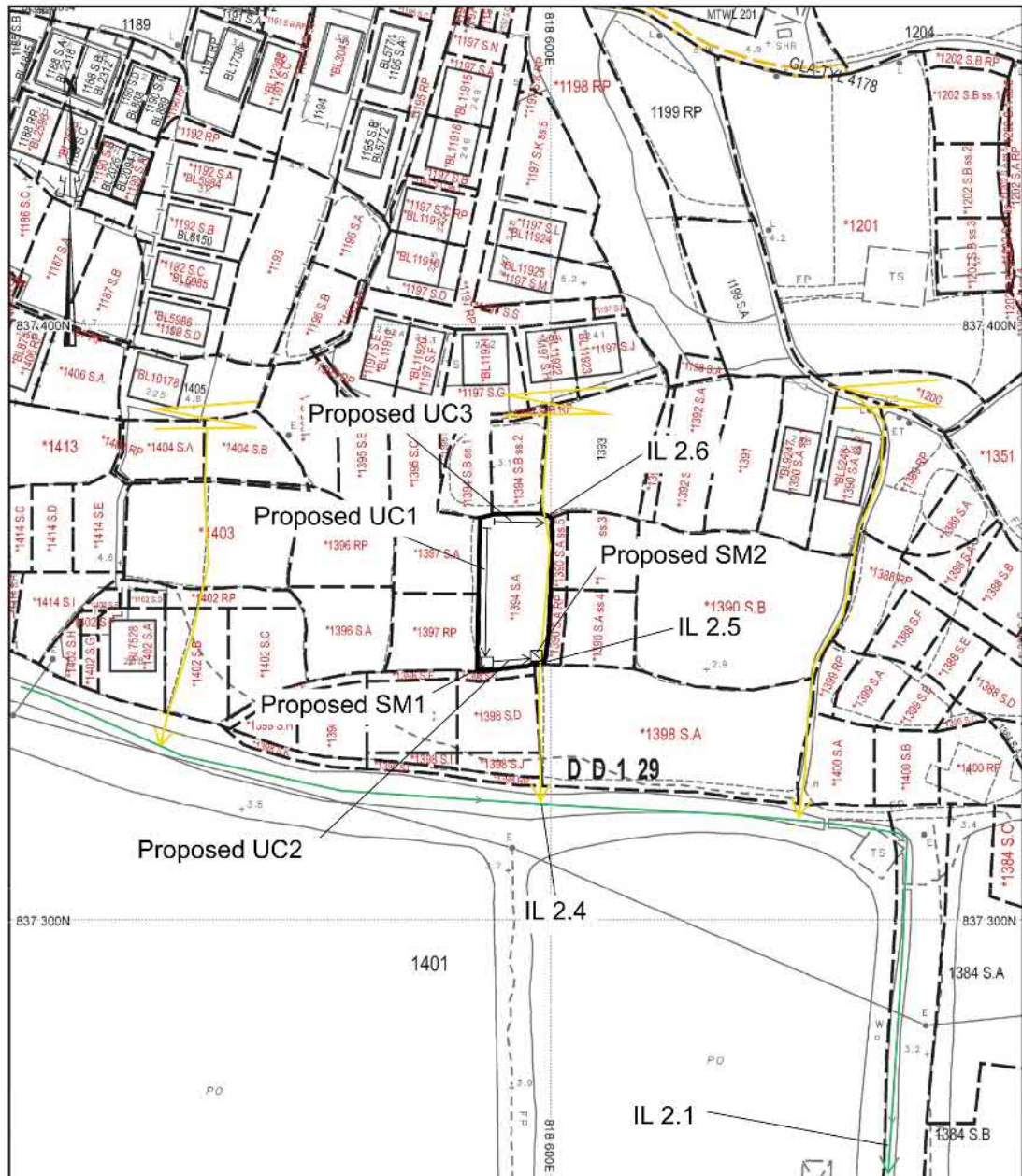

地政總署測繪處

Survey and Mapping Office, Lands Department

- = EX 600UC
 — = EX 1200UC
 — = Proposed 225UC

比例尺 SCALE 1:1,000

metres 10 0 10 20 30 40 50 metres



Locality:

Lot Index Plan No.: ags_S00000107941_0001

District Survey Office: Lands Information Center

Date: 01-Mar-2023

Reference No.: 2-SW-18C

香港特別行政區政府 — 版權所有

© Copyright reserved - Hong Kong SAR Government

SMO-P01 20230301180232 10

摘要說明：本地段索引圖在其背景的地形圖上顯示了各種永久和短期持有的土地的分區界線。這些土地包括私人地段、政府撥地、短期租約地，以及其他作核准用途的土地。請注意：(1)本索引圖上的資料會被不時更新而不作事先通知；(2)索引圖的更新或會延後於有關資料的實際變更；以及(3)本索引圖中顯示的界線僅供識別之用，資料是否準確可靠，應徵詢專業土地測量師的意見。

免責說明：如因使用本地段索引圖，或因所依據的本索引圖資料出錯、遺漏、過時或有誤差而引致任何損失或損害，政府概不承擔任何法律責任。

Explanatory notes: This plan shows the graphical boundaries of different kinds of permanent and temporary land holdings with the topographic map in the backdrop. The land holdings as shown may include private lots, government land allocations, short term tenancies and other permitted uses of land. It must be noted that: (1) the information shown on this plan is subject to update without prior notification; (2) there may be time lag between an update and the related changes taken place; and (3) the graphical boundaries as shown are for identification purpose only and interpretation of their accuracy and reliability requires the advice from professional land surveyor.

Disclaimer: The Government shall not be responsible for any loss or damage howsoever arising from the use of this plan or in reliance upon its correctness, completeness, timeliness or accuracy.

b5

參考編號
REFERENCE No.
A/YL-LFS/506

繪圖 DRAWING
A-2

(摘錄自申請人於15.1.2024呈交的申請書)

(Extract from Applicant's
Submission of 15.1.2024)

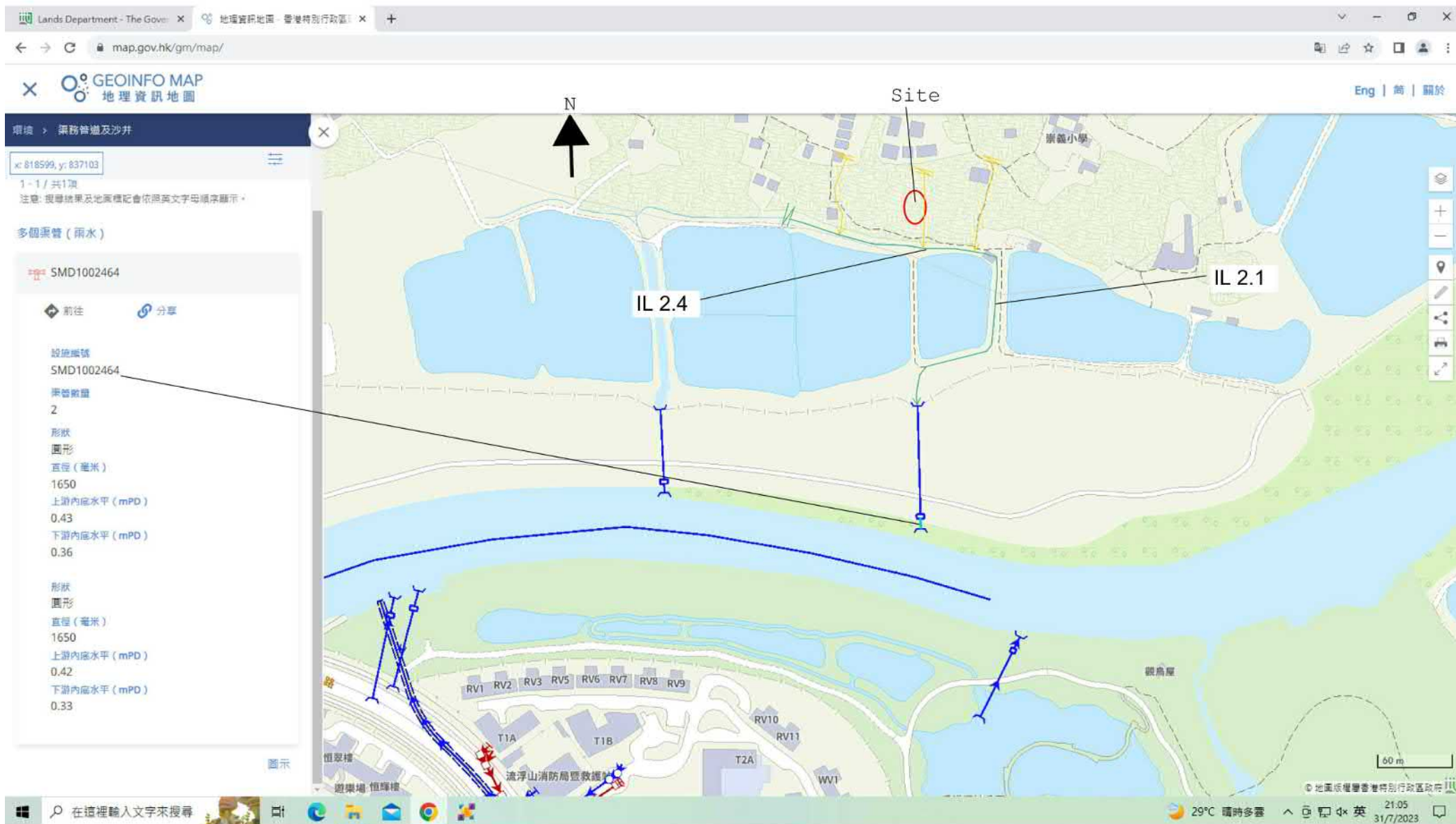

→ = EX 1200UC

→ = EX 600UC

EX Drainage Plan
b3

參考編號
REFERENCE No.
A/YL-LFS/506

繪圖 DRAWING
A-3

(摘錄自申請人於15. 1. 2024呈交的申請書)
(Extract from Applicant's
Submission of 15.1.2024)

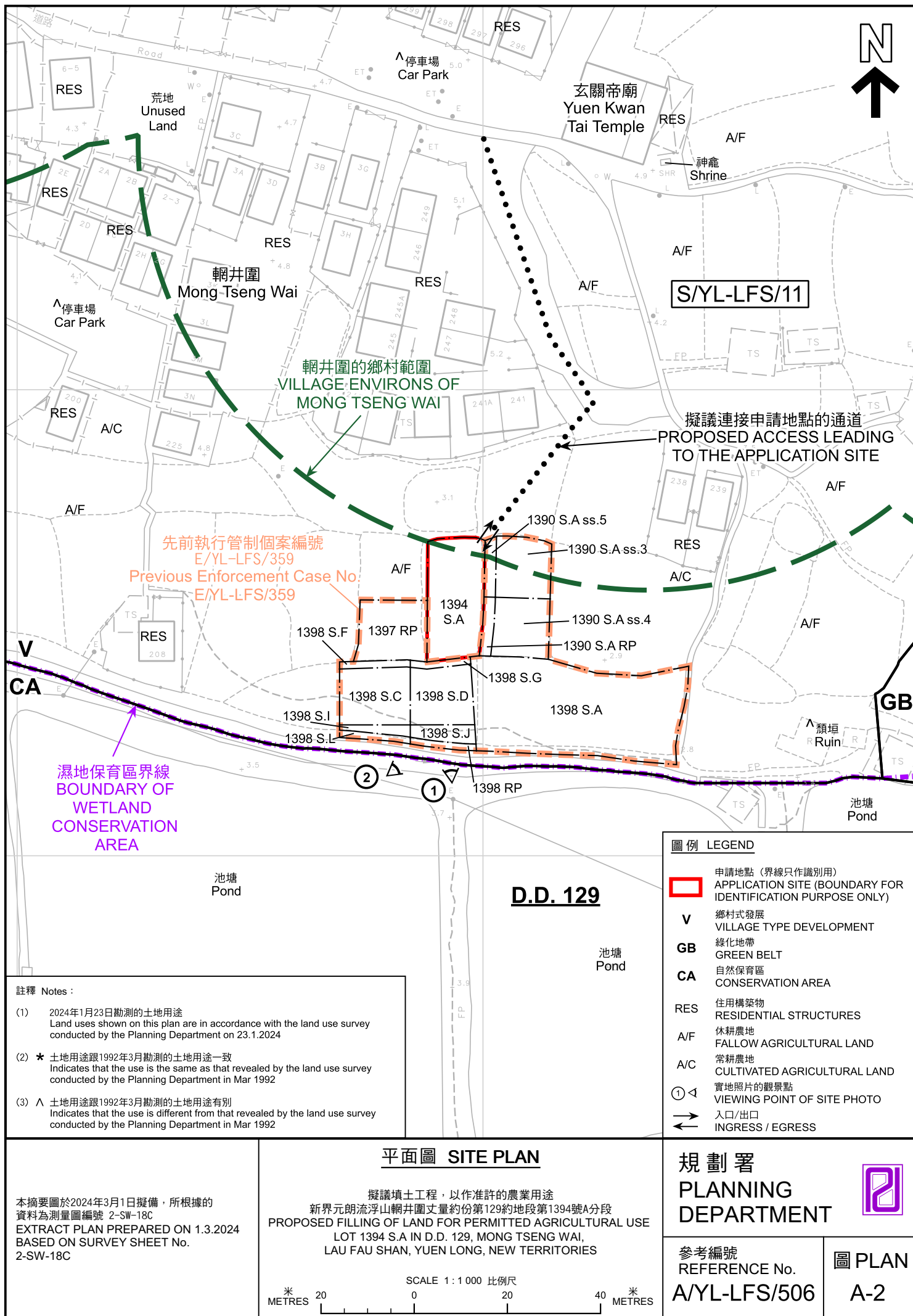

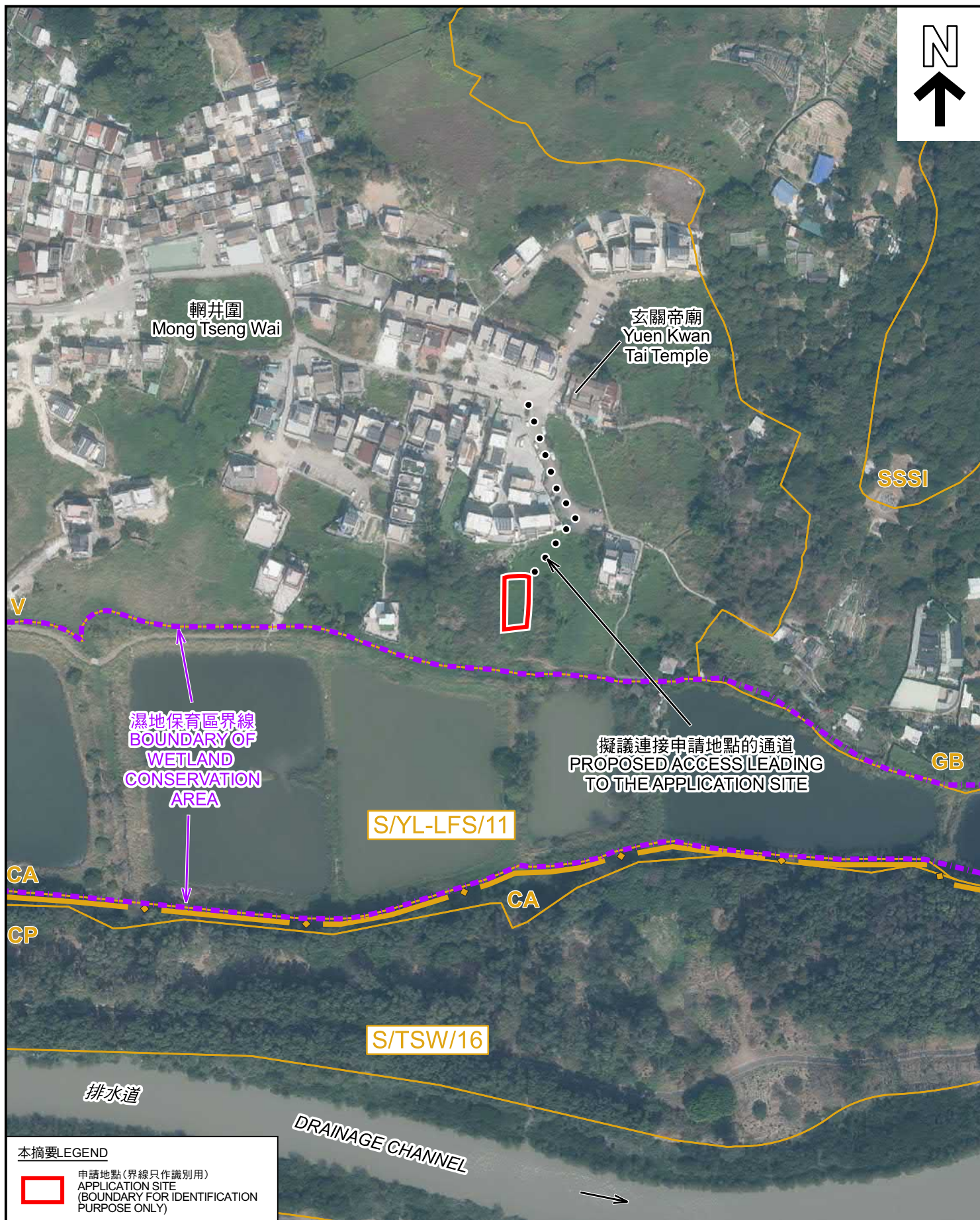

本摘要LEGEND



申請地點(界線只作識別用)
APPLICATION SITE
(BOUNDARY FOR IDENTIFICATION
PURPOSE ONLY)

本摘要圖於2024年2月21日擬備，所根據
的資料為地政總署於2023年2月23日拍得
的航攝照片編號 E185718C
EXTRACT PLAN PREPARED ON 21.2.2024
BASED ON AERIAL PHOTO No.
E185718C TAKEN ON 23.2.2023
BY LANDS DEPARTMENT

2023年2月23日拍攝的航攝照片
AERIAL PHOTO TAKEN ON 23.2.2023

擬議填土工程，以作准許的農業用途
新界元朗流浮山輞井圍丈量約份第129約地段第1394號A分段
PROPOSED FILLING OF LAND FOR PERMITTED AGRICULTURAL USE
LOT 1394 S.A IN D.D. 129, MONG TSENG WAI,
LAU FAU SHAN, YUEN LONG, NEW TERRITORIES

規 劃 署
PLANNING
DEPARTMENT



參考編號
REFERENCE No.
A/YL-LFS/506

圖 PLAN
A-3a

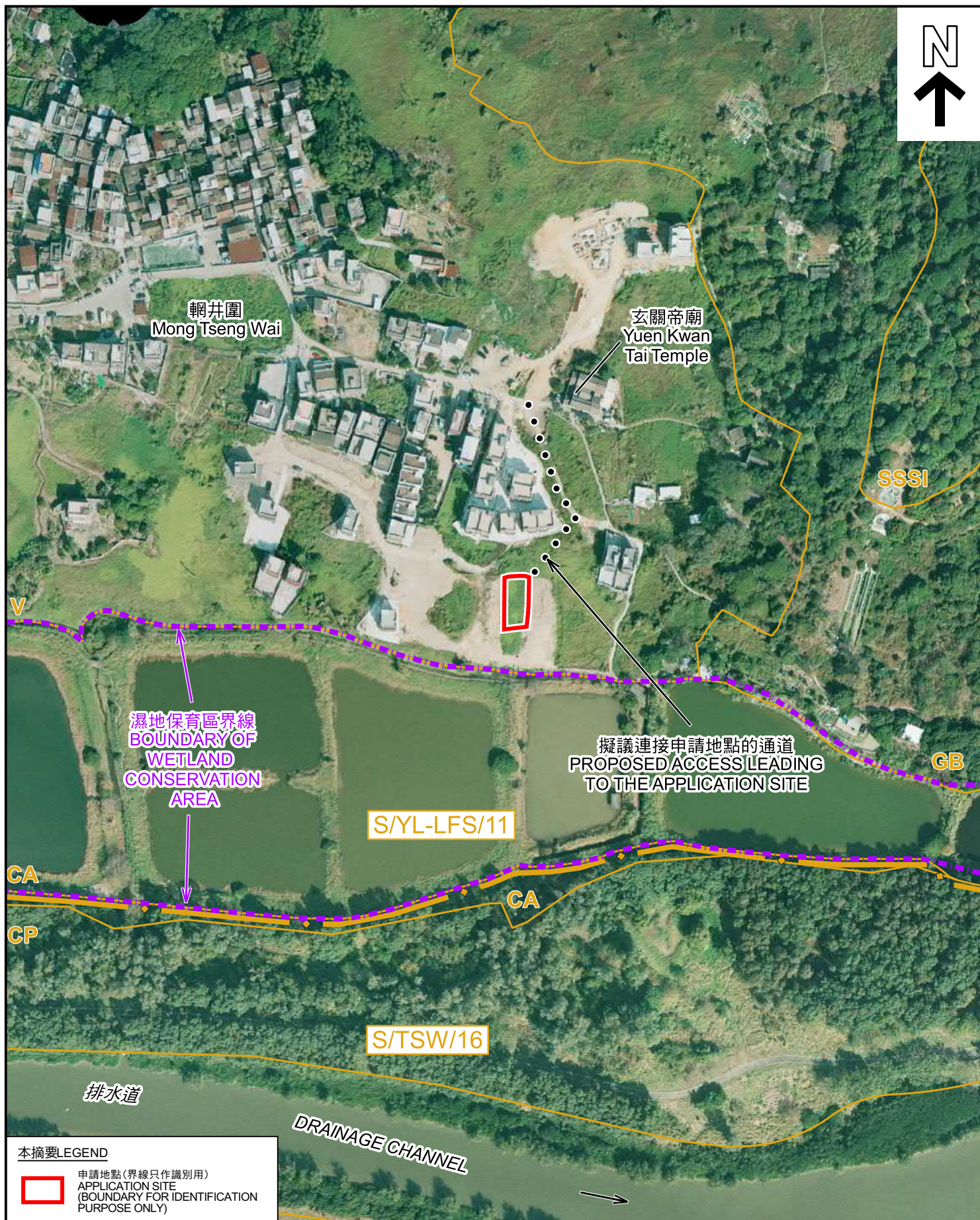

本摘要LEGEND

申請地點 (界線只作識別用)
APPLICATION SITE (BOUNDARY FOR IDENTIFICATION PURPOSE ONLY)

2015年1月3日拍攝的航攝照片 AERIAL PHOTO TAKEN ON 3.1.2015

擬議填土工程，以作准許的農業用途
PROPOSED FILLING OF LAND FOR PERMITTED AGRICULTURAL USE
LOT 1394 S.A IN D.D. 129, MONG TSENG WAI,
LAU FAU SHAN, YUEN LONG, NEW TERRITORIES

規 劃 署
PLANNING
DEPARTMENT



參考編號
REFERENCE No.
A/YL-LFS/506

圖 PLAN
A-3b

本摘要圖於2024年2月23日擬備，所根據的資料為地政總署於2015年1月3日拍得的航攝照片編號 CS56244
EXTRACT PLAN PREPARED ON 23.2.2024
BASED ON AERIAL PHOTO No.
CS56244 TAKEN ON 3.1.2015
BY LANDS DEPARTMENT



申請地點界線只作識別用 APPLICATION SITE BOUNDARY FOR IDENTIFICATION PURPOSE ONLY

本圖於2024年2月22日擬備，所根據的資料為攝於2024年1月16日的實地照片
PLAN PREPARED ON 22.2.2024
BASED ON SITE PHOTO
TAKEN ON 16.1.2024

實地照片 SITE PHOTOS

擬議填土工程，以作准許的農業用途
新界元朗流浮山輞井圍丈量約份第129約地段第1394號A分段
PROPOSED FILLING OF LAND FOR PERMITTED AGRICULTURAL USE
LOT 1394 S.A IN D.D. 129, MONG TSENG WAI,
LAU FAU SHAN, YUEN LONG, NEW TERRITORIES

規劃署
PLANNING
DEPARTMENT



參考編號
REFERENCE No.
A/YL-LFS/506

圖 PLAN
A-4a



申請地點界線只作識別用 APPLICATION SITE BOUNDARY FOR IDENTIFICATION PURPOSE ONLY

本圖於2024年2月22日擬備，所根據的資料為攝於2024年1月16日的實地照片
PLAN PREPARED ON 22.2.2024
BASED ON SITE PHOTO
TAKEN ON 16.1.2024

實地照片 SITE PHOTOS

擬議填土工程，以作准許的農業用途
新界元朗流浮山輞井圍丈量約份第129約地段第1394號A分段
PROPOSED FILLING OF LAND FOR PERMITTED AGRICULTURAL USE
LOT 1394 S.A IN D.D. 129, MONG TSENG WAI,
LAU FAU SHAN, YUEN LONG, NEW TERRITORIES

規劃署
PLANNING
DEPARTMENT



參考編號
REFERENCE No.
A/YL-LFS/506

圖 PLAN
A-4b