

參考編號
REFERENCE No.
A/YL-LFS/509

繪圖 DRAWING
A-2

(摘錄自申請人於7. 2. 2024呈交的補充資料)
(Extract from Applicant's Supplementary
Information Submitted on 7.2.2024)

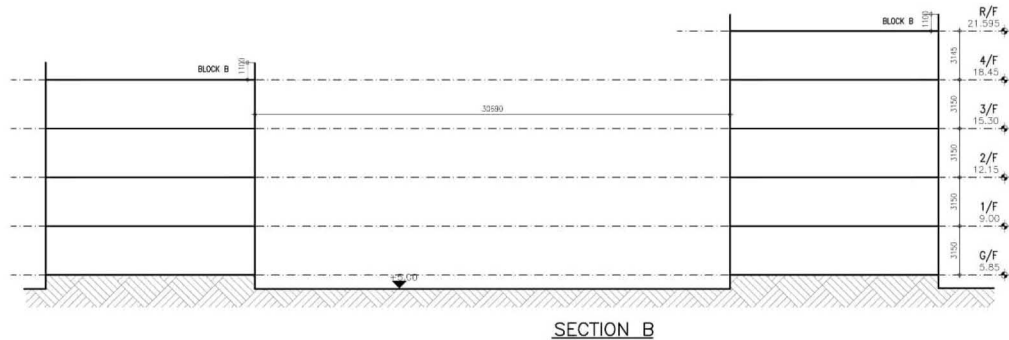
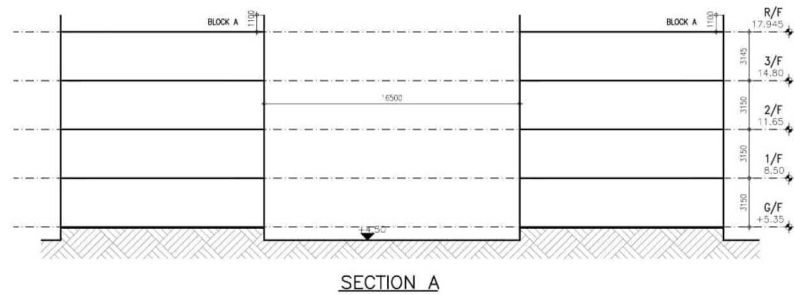
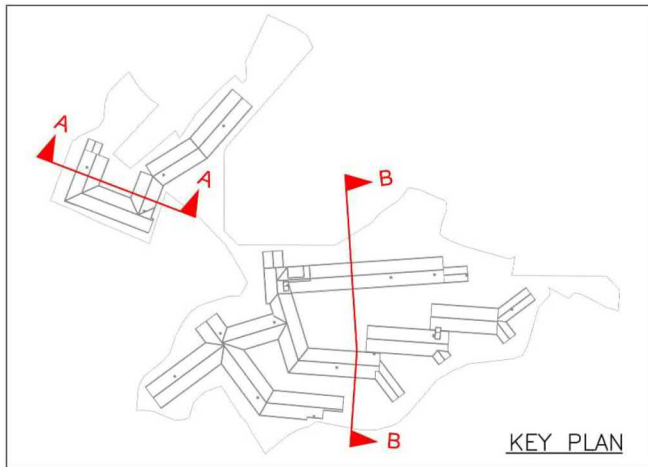

Remark: Site area and boundary are based on currently available Landsd record; exact site coordinates and area are subject to detailed site boundary survey at subsequent stages.

0 5 10 20m



Title

Indicative Section Plans

Checked	DH	Drawn	PW
Rev	0	Date	Oct 2023
Scale		Figure	
		2.3	

參考編號
REFERENCE No.
A/YL-LFS/509

繪圖 DRAWING
A-3

(摘錄自申請人於7. 2. 2024呈交的補充資料)
(Extract from Applicant's Supplementary
Information Submitted on 7.2.2024)



參考編號
REFERENCE No.
A/YL-LFS/509

繪圖 DRAWING
A-4

(摘錄自申請人於7. 2. 2024呈交的補充資料)
(Extract from Applicant's Supplementary
Information Submitted on 7.2.2024)

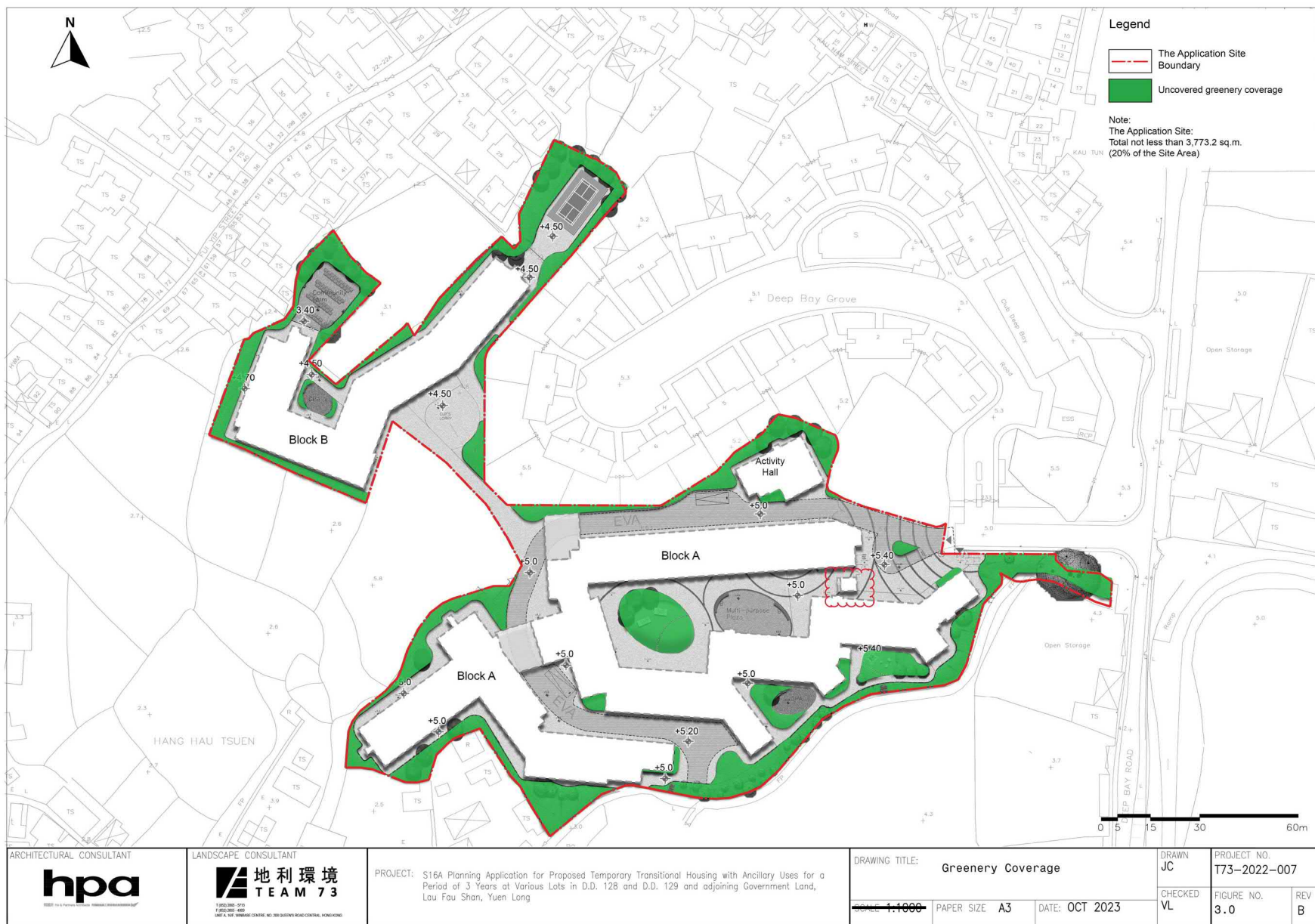

參考編號
REFERENCE No.
A/YL-LFS/509

繪圖 DRAWING
A-5

(摘錄自申請人於7. 2. 2024呈交的補充資料)
(Extract from Applicant's Supplementary
Information Submitted on 7.2.2024)

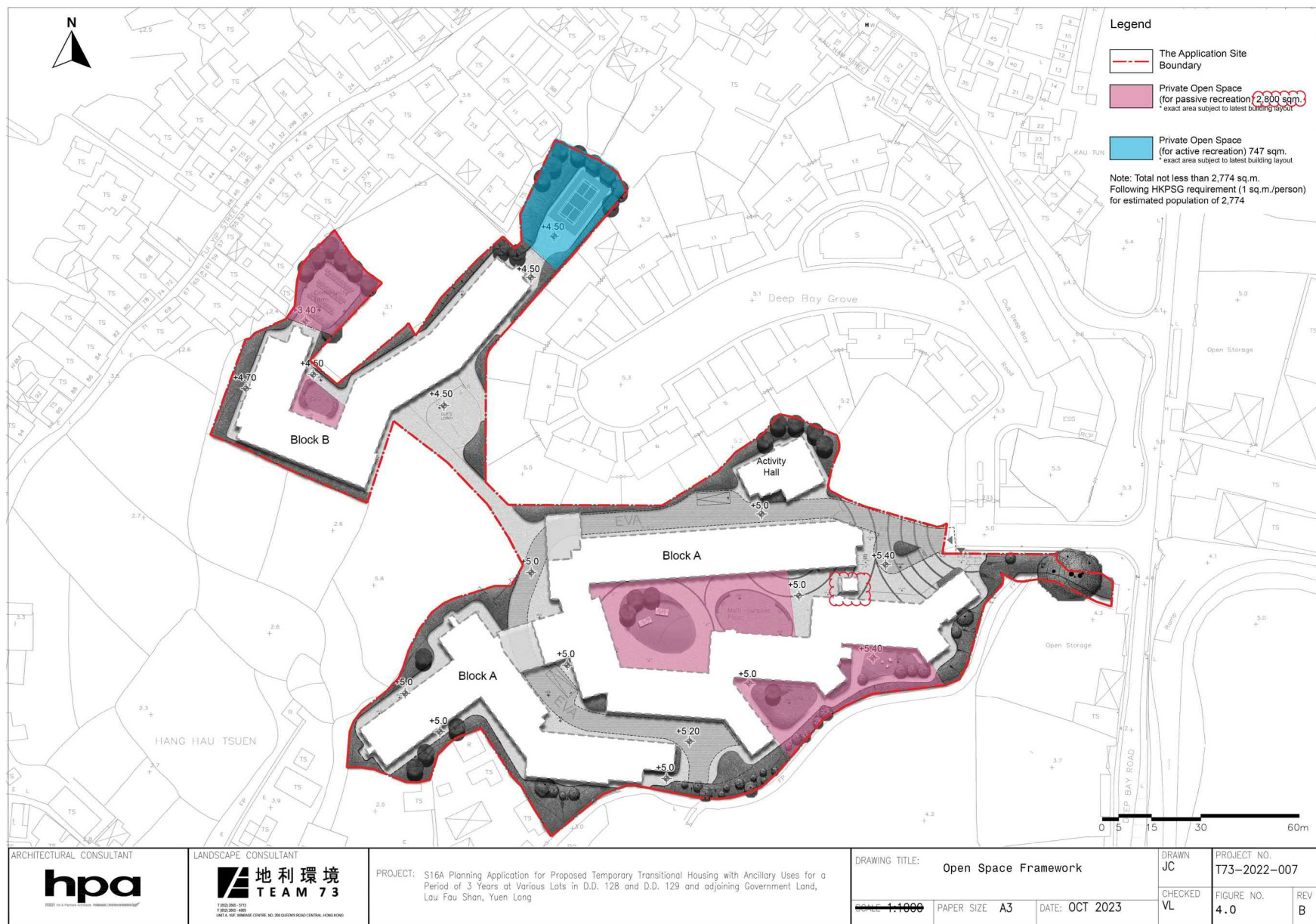

參考編號
REFERENCE No.
A/YL-LFS/509

繪圖 DRAWING
A-6

(摘錄自申請人於7. 2. 2024呈交的補充資料)
(Extract from Applicant's Supplementary
Information Submitted on 7.2.2024)

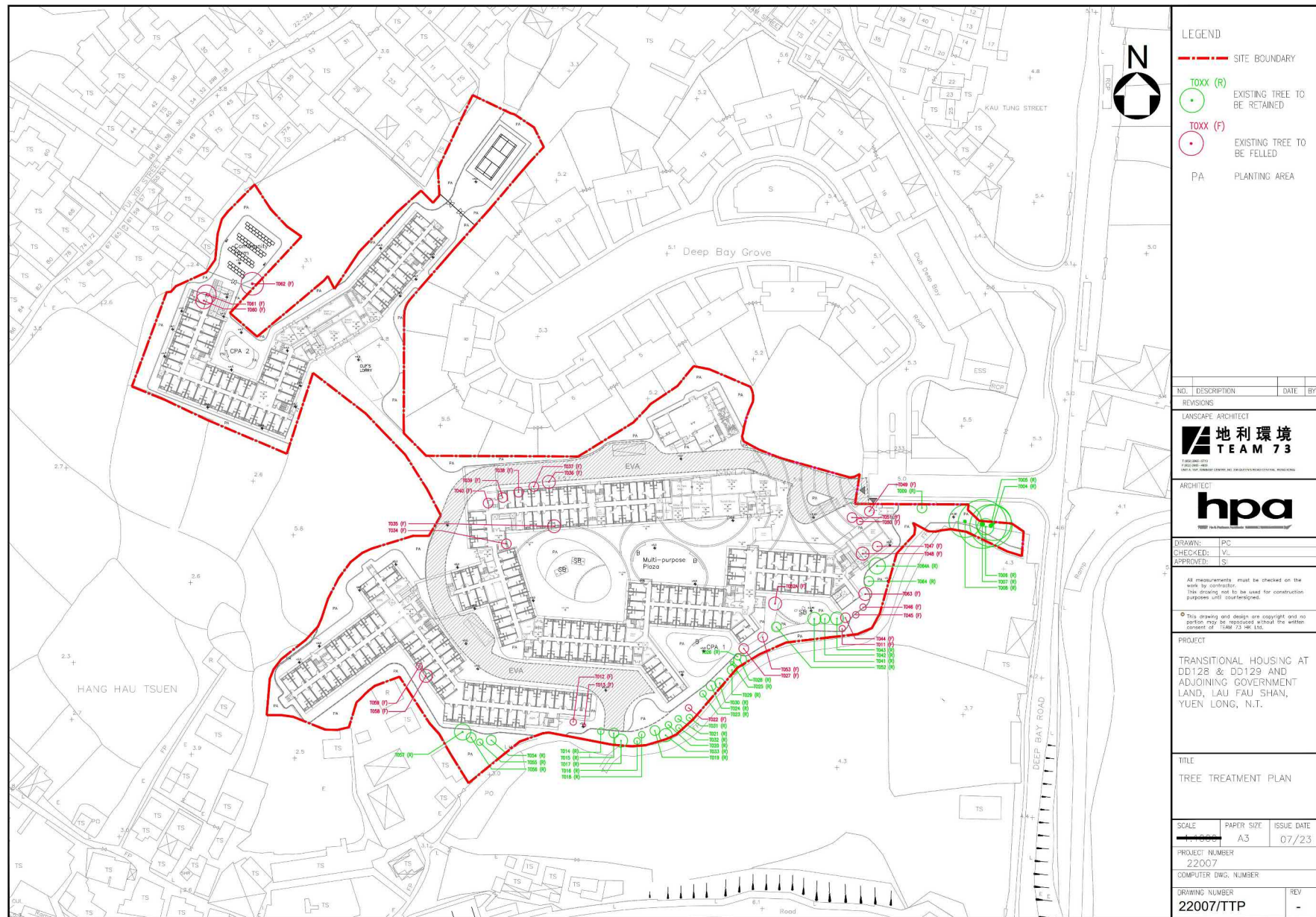

參考編號
REFERENCE No.
A/YL-LFS/509

繪圖 DRAWING
A-7

(摘錄自申請人於7. 2. 2024呈交的補充資料)
(Extract from Applicant's Supplementary
Information Submitted on 7.2.2024)

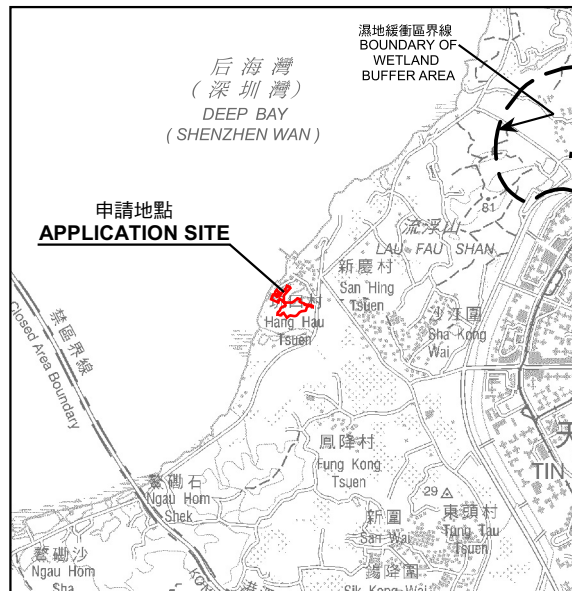

要覽圖 KEY PLAN

SCALE 1 : 50 000 比例尺



后海灣
(深圳灣)
DEEP BAY
(SHENZHEN WAN)

Y/YL-LFS/14
有待考慮
TO BE CONSIDERED

申請地點
APPLICATION SITE

先前申請
PREVIOUS APPLICATION
425 (24.6.22)

先前申請
PREVIOUS APPLICATION
403 (13.8.21) X

先前申請
PREVIOUS APPLICATION
156 (27.7.07)

先前申請
PREVIOUS APPLICATION
323 (20.7.18)

S/YL-LFS/11

S/YL-HTF/12

S/HSK/2

圖例 LEGEND

- 425 (24.6.22) 獲批准的申請
APPROVED APPLICATION
- 403 (13.8.21) X 已撤銷
REVOKED
- 會議日期
DATE OF MEETING
- 申請編號
APPLICATION NUMBER

申請地點界線只作識別用
APPLICATION SITE BOUNDARY
FOR IDENTIFICATION PURPOSE ONLY

位置圖 LOCATION PLAN

擬議臨時過渡性房屋連附屬用途的規劃許可續期(為期3年)
新界元朗流浮山丈量約份第128約及第129約地段內多個地段和毗連政府土地
RENEWAL OF PLANNING APPROVAL FOR PROPOSED
TEMPORARY TRANSITIONAL HOUSING WITH ANCILLARY USES
FOR A PERIOD OF 3 YEARS
VARIOUS LOTS IN D.D. 128 AND D.D. 129, AND ADJOINING
GOVERNMENT LAND, LAU FAU SHAN, YUEN LONG, NEW TERRITORIES
SCALE 1 : 7 500 比例尺

米 100 0 100 200 300 米
METRES

規劃署
PLANNING
DEPARTMENT



參考編號
REFERENCE No.
A/YL-LFS/509

圖 PLAN
A-1

本摘要圖於2024年3月5日擬備，
所根據的資料為於2022年4月12日
核准的分區計劃大綱圖編號 S/YL-LFS/11
EXTRACT PLAN PREPARED ON 5.3.2024
BASED ON OUTLINE ZONING PLAN No.
S/YL-LFS/11 APPROVED ON 12.4.2022

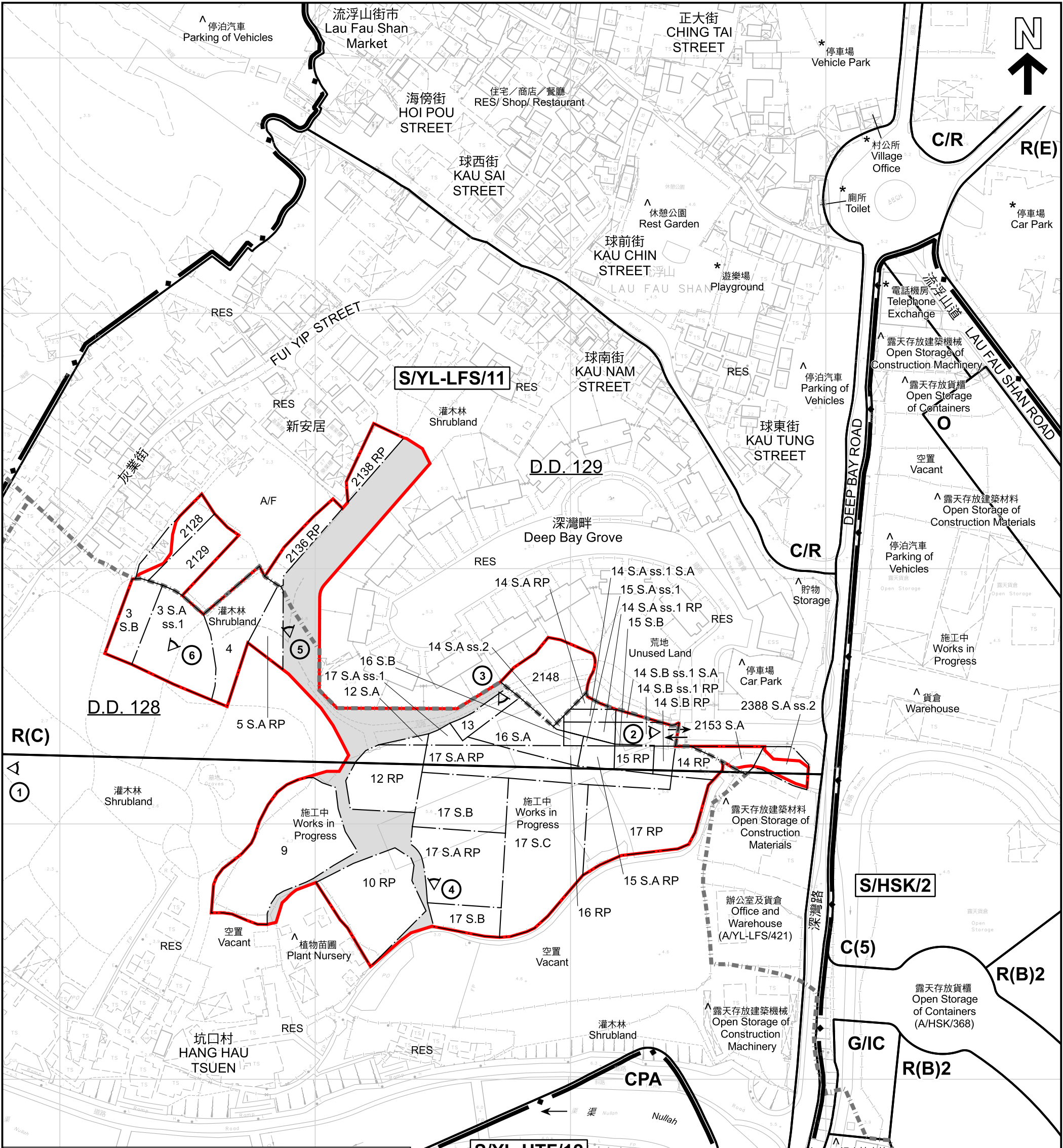

圖例 LEGEND	
	申請地點 (界線只作識別用) APPLICATION SITE (BOUNDARY FOR IDENTIFICATION PURPOSE ONLY)
	政府土地 GOVERNMENT LAND
C/R	商業 / 住宅 COMMERCIAL / RESIDENTIAL
R(B)	住宅 (乙類) RESIDENTIAL (GROUP B)
R(C)	住宅 (丙類) RESIDENTIAL (GROUP C)
R(D)	住宅 (丁類) RESIDENTIAL (GROUP D)
R(E)	住宅 (戊類) RESIDENTIAL (GROUP E)
G/IC	政府、機構或社區 GOVERNMENT, INSTITUTION OR COMMUNITY
C	商業 COMMERCIAL
O	休憩用地 OPEN SPACE
OU	其他指定用途 OTHER SPECIFIED USES
CPA	海岸保護區 COASTAL PROTECTION AREA
RES	住用構築物 RESIDENTIAL STRUCTURES
A/F	休耕農地 FALLOW AGRICULTURAL LAND
	實地照片的觀景點 VIEWING POINT OF SITE PHOTO
	丈量約份界線 D.D. BOUNDARY
	入口/出口 INGRESS / EGRESS

S/YL-HTF/12

空置
Vacant

教堂
Church

垃圾收集站
Refuse Collection Point

休憩處
Sitting-out Area

貯物
Storage

註釋 Notes :

(1) 2024年2月16日勘測的土地用途
Land uses shown on this plan are in accordance with the land use survey conducted by the Planning Department on 16.2.2024

(2) * 土地用途跟1992年3月勘測的土地用途一致
Indicates that the use is the same as that revealed by the land use survey conducted by the Planning Department in Mar 1992

(3) ^ 土地用途跟1992年3月勘測的土地用途一致
Indicates that the use is different from that revealed by the land use survey conducted by the Planning Department in Mar 1992

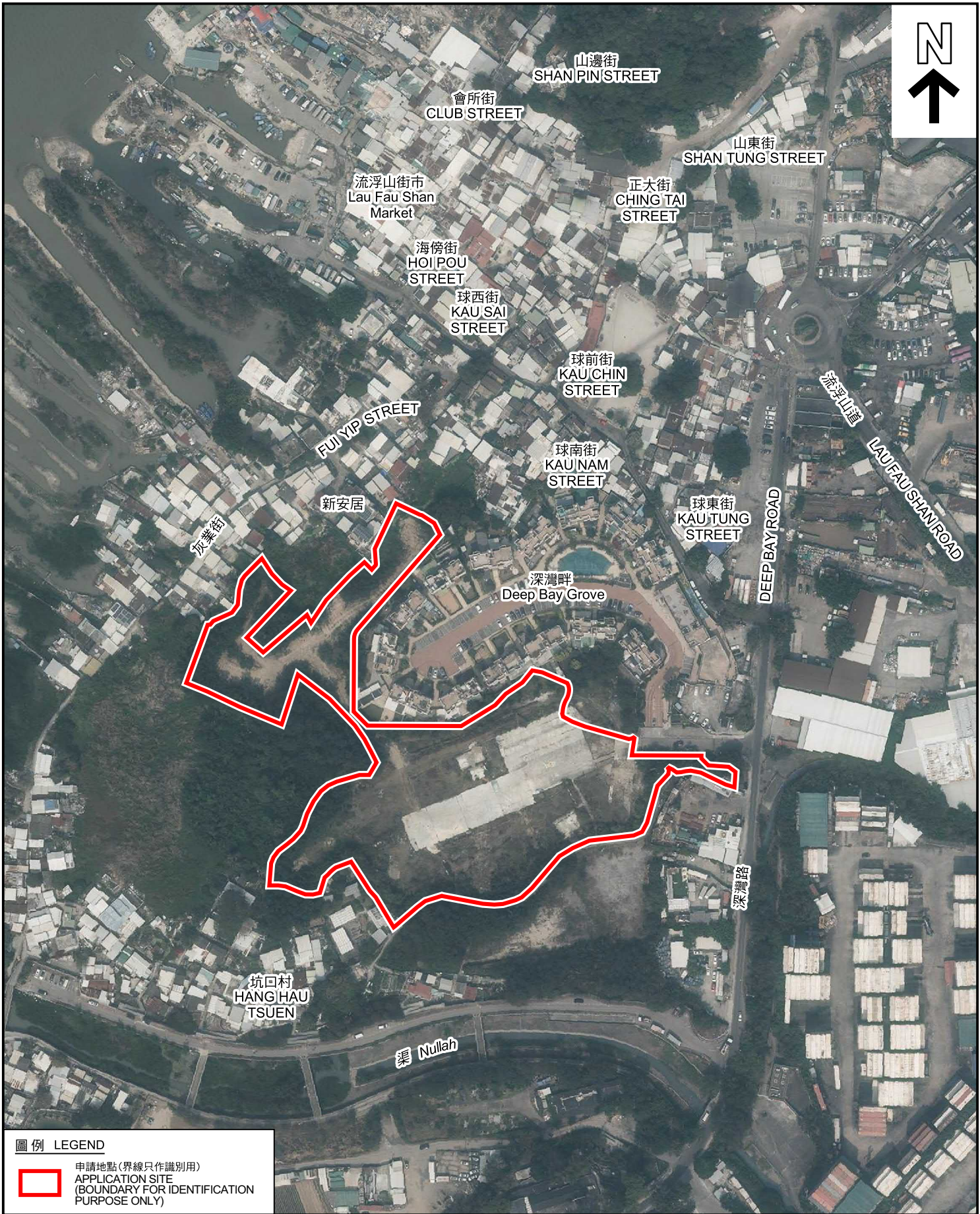

<p>本摘要圖於2024年2月27日擬備，所根據的資料為地政總署於2023年2月24日拍得的航攝照片編號 E187011C EXTRACT PLAN PREPARED ON 27.2.2024 BASED ON AERIAL PHOTO No. E187011C TAKEN ON 24.2.2023 BY LANDS DEPARTMENT</p>	<p>航攝照片 AERIAL PHOTO</p> <p>擬議臨時過渡性房屋連附屬用途的規劃許可續期(為期3年) 新界元朗流浮山丈量約份第128約及第129約地段內多個地段和毗連政府土地 RENEWAL OF PLANNING APPROVAL FOR PROPOSED TEMPORARY TRANSITIONAL HOUSING WITH ANCILLARY USES FOR A PERIOD OF 3 YEARS VARIOUS LOTS IN D.D. 128 AND D.D. 129, AND ADJOINING GOVERNMENT LAND, LAU FAU SHAN, YUEN LONG, NEW TERRITORIES</p>	<p>規劃署 PLANNING DEPARTMENT</p> <p>參考編號 REFERENCE No. A/YL-LFS/509</p> <p>圖 PLAN A-3</p>
--	--	---

1



申請地點界線只作識別用 APPLICATION SITE BOUNDARY FOR IDENTIFICATION PURPOSE ONLY

實地照片 SITE PHOTOS

本圖於2024年2月27日擬備，所根據的資料為攝於2024年2月16日的實地照片
PLAN PREPARED ON 27.2.2024
BASED ON SITE PHOTO
TAKEN ON 16.2.2024

擬議臨時過渡性房屋連附屬用途的規劃許可續期(為期3年)
新界元朗流浮山丈量約份第128約及第129約地段內多個地段和毗連政府土地
RENEWAL OF PLANNING APPROVAL FOR PROPOSED
TEMPORARY TRANSITIONAL HOUSING WITH ANCILLARY USES
FOR A PERIOD OF 3 YEARS
VARIOUS LOTS IN D.D. 128 AND D.D. 129, AND ADJOINING
GOVERNMENT LAND, LAU FAU SHAN, YUEN LONG, NEW TERRITORIES

規劃署
PLANNING
DEPARTMENT



參考編號
REFERENCE No.
A/YL-LFS/509

圖 PLAN
A-4a

2



3



實地照片 SITE PHOTOS

擬議臨時過渡性房屋連附屬用途的規劃許可續期(為期3年)
新界元朗流浮山丈量約份第128約及第129約地段內多個地段和毗連政府土地
RENEWAL OF PLANNING APPROVAL FOR PROPOSED
TEMPORARY TRANSITIONAL HOUSING WITH ANCILLARY USES
FOR A PERIOD OF 3 YEARS
VARIOUS LOTS IN D.D. 128 AND D.D. 129, AND ADJOINING
GOVERNMENT LAND, LAU FAU SHAN, YUEN LONG, NEW TERRITORIES

規劃署
PLANNING
DEPARTMENT



參考編號
REFERENCE No.
A/YL-LFS/509

圖 PLAN
A-4b

本圖於2024年2月26日擬備，所根據的資料為攝於2024年2月9日的實地照片
PLAN PREPARED ON 26.2.2024
BASED ON SITE PHOTOS
TAKEN ON 9.2.2024

4



5



6



實地照片 SITE PHOTOS

擬議臨時過渡性房屋連附屬用途的規劃許可續期(為期3年)
新界元朗流浮山丈量約份第128約及第129約地段內多個地段和毗連政府土地
RENEWAL OF PLANNING APPROVAL FOR PROPOSED
TEMPORARY TRANSITIONAL HOUSING WITH ANCILLARY USES
FOR A PERIOD OF 3 YEARS
VARIOUS LOTS IN D.D. 128 AND D.D. 129, AND ADJOINING
GOVERNMENT LAND, LAU FAU SHAN, YUEN LONG, NEW TERRITORIES

規 劃 署
PLANNING
DEPARTMENT



參考編號
REFERENCE No.
A/YL-LFS/509

圖 PLAN
A-4c

本圖於2024年2月26日擬備，所根據的資料為攝於2024年2月9日的實地照片
PLAN PREPARED ON 26.2.2024
BASED ON SITE PHOTOS
TAKEN ON 9.2.2024