

Proposed Field Study Centre & Organic Farm by revitalization of
Former Chuk Hing Public School at GL in D.O. 104, Ha Chuk Yuen Tsuen, San Tin

G/F Plan 28 Sept 2020

(摘錄自申請人於 19. 10. 2021 呈交的進一步資料)
(Extract from Applicant's Further
Information Submitted on 19.10.2021)

參考編號
REFERENCE No.
AYL-MP/316

繪圖 DRAWING
A-1

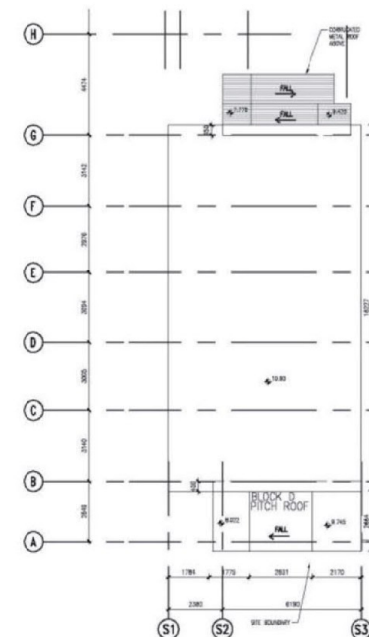
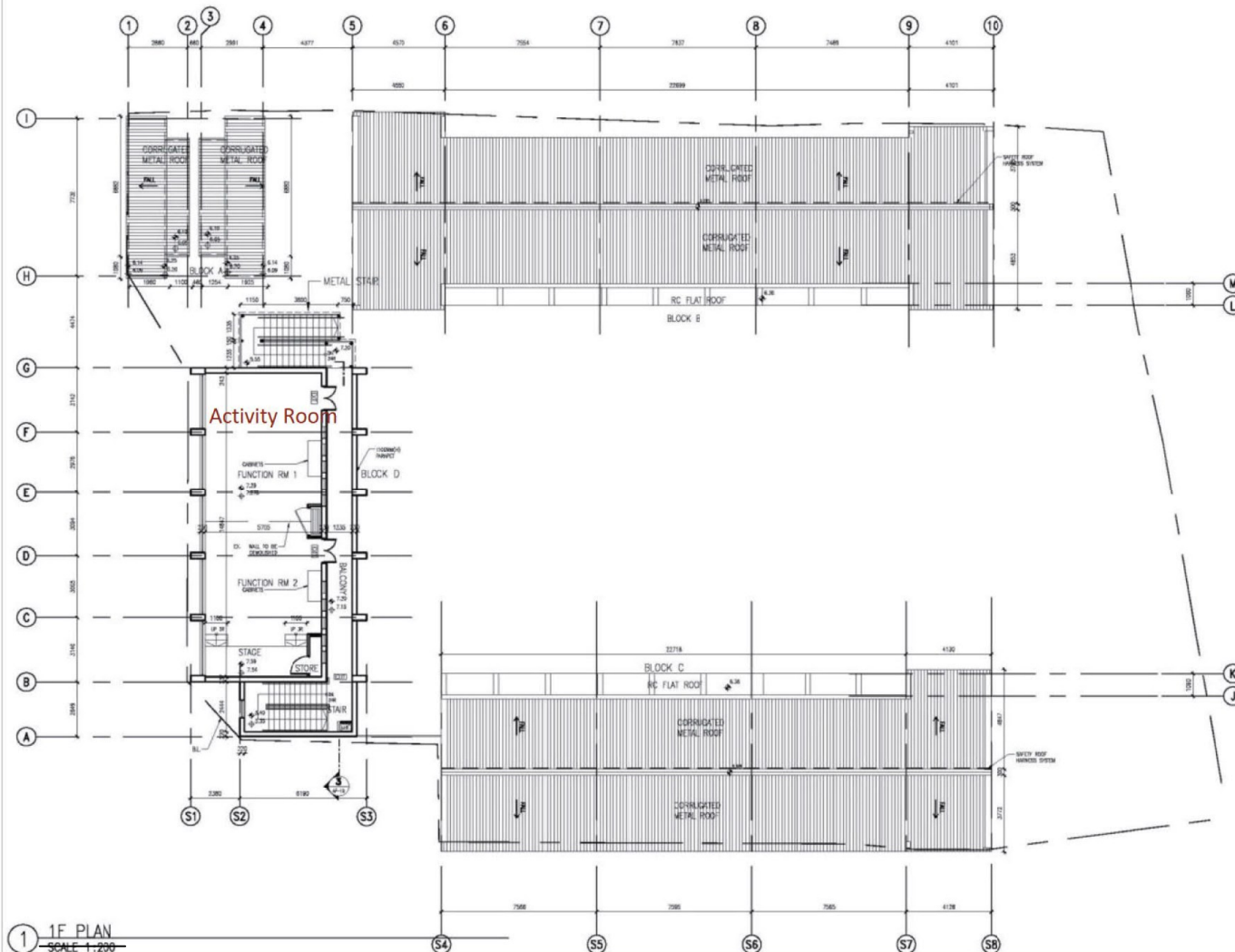

Proposed Field Study Centre & Organic Farm by revitalization of
Former Chuk Hing Public School at GL in D.O. 104, Ha Chuk Yuen Tsuen, San Tin

1/F Plan 28 Sept 2020



(摘錄自申請人於 6.9.2021 呈交的申請書)
(Extract from Applicant's
Submission of 6.9.2021)

參考編號
REFERENCE No.
AYL-MP/316

繪圖 DRAWING
A-2

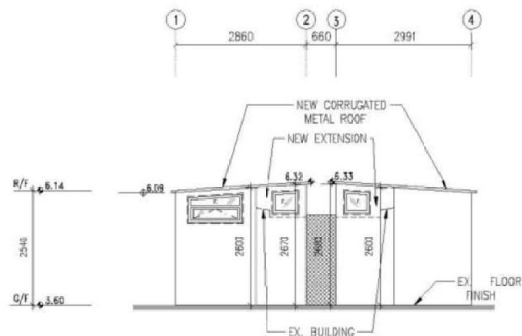

1 BLOCK A ELEVATION 1
SCALE 1:150

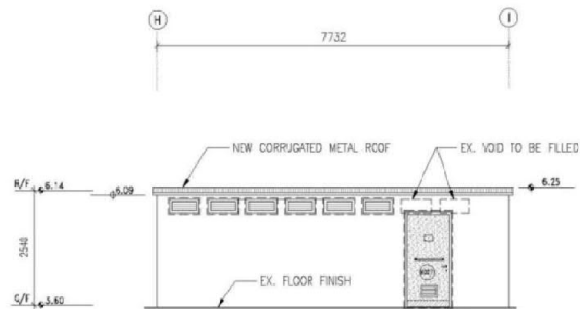

3 BLOCK A ELEVATION 3
SCALE 1:150

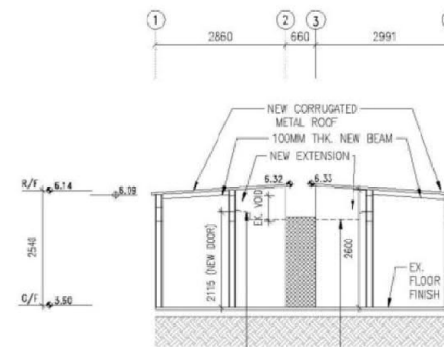

5 BLOCK A SECTION A
SCALE 1:150

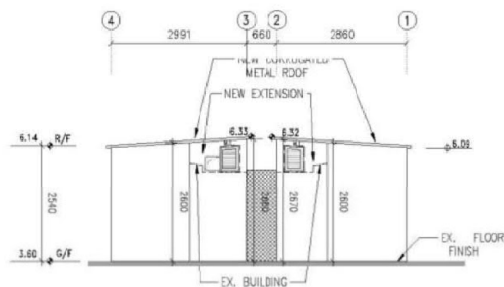

2 BLOCK A ELEVATION 2
SCALE 1:150

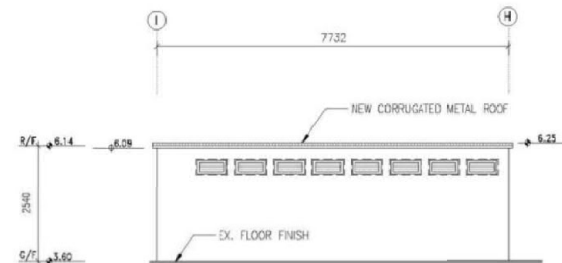

4 BLOCK A ELEVATION 4
SCALE 1:150

Proposed Field Study Centre & Organic Farm by revitalization of
Former Chuk Hing Public School at GL in D.O. 104, Ha Chuk Yuen Tsuen, San Tin

Elevations/ Section 28 Sept 2020

(摘錄自申請人於 6. 9. 2021 呈交的申請書)
(Extract from Applicant's
Submission of 6.9.2021)

參考編號
REFERENCE No.
AYL-MP/316

繪圖 DRAWING
A-3

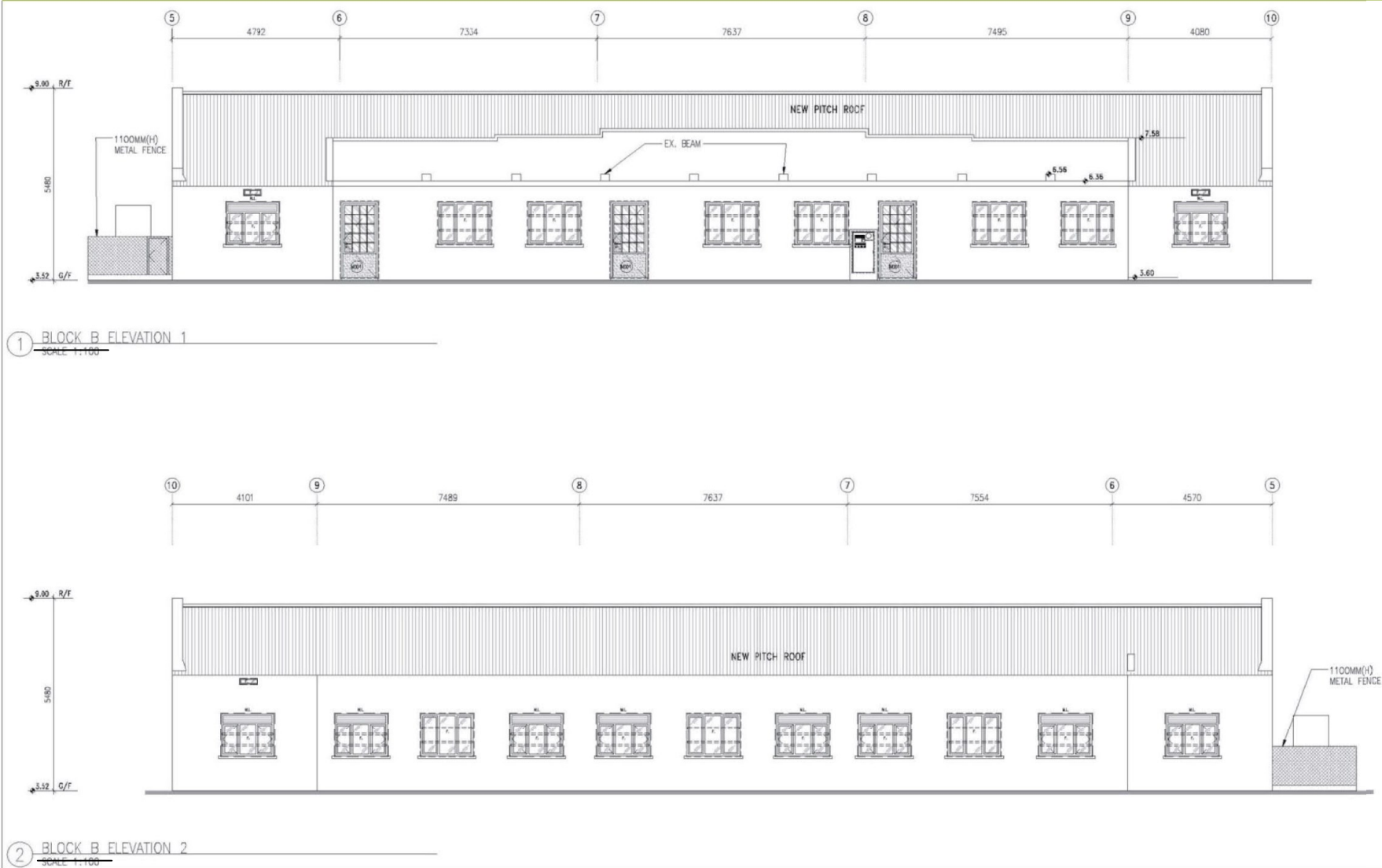

Proposed Field Study Centre & Organic Farm by revitalization of
Former Chuk Hing Public School at GL in D.O. 104, Ha Chuk Yuen Tsuen, San Tin

Elevations 28 Sept 2020



(摘錄自申請人於 6. 9. 2021 呈交的申請書)
(Extract from Applicant's
Submission of 6.9.2021)

參考編號
REFERENCE No.
AYL-MP/316

繪圖 DRAWING
A-4

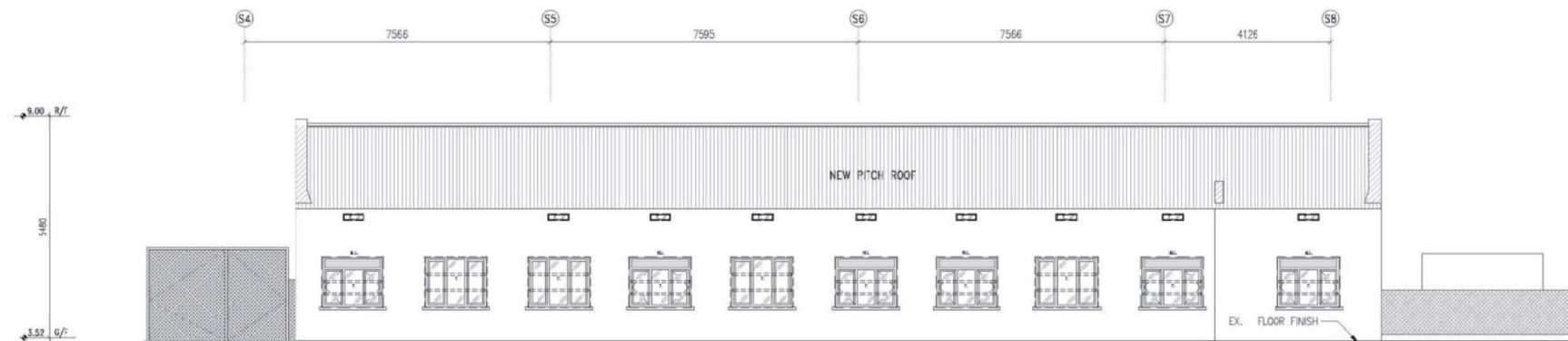

1 BLOCK C ELEVATION 1
SCALE 1:100

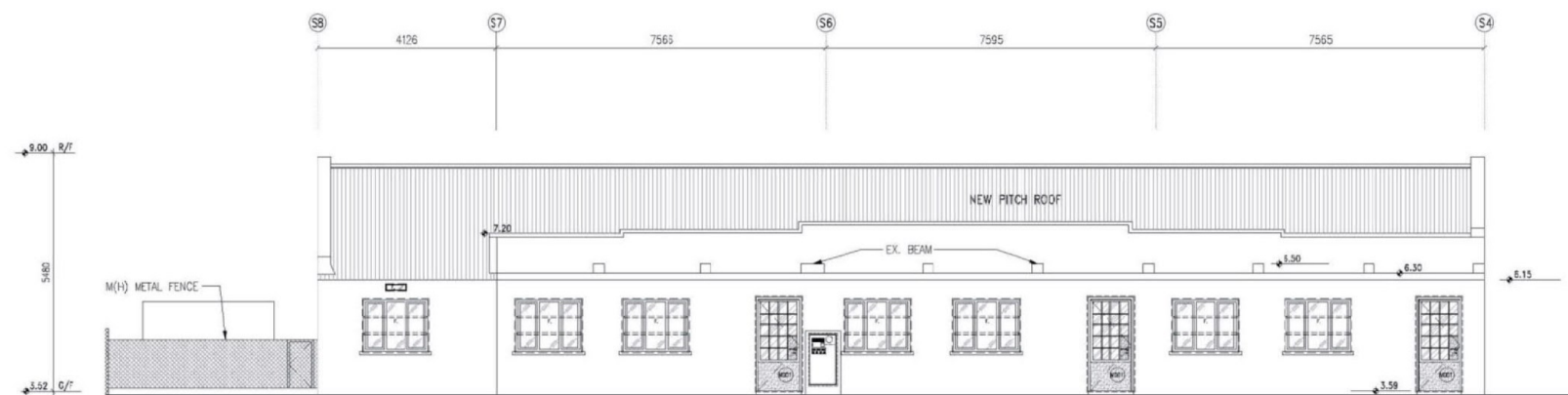

2 BLOCK C ELEVATION 2
SCALE 1:100

Proposed Field Study Centre & Organic Farm by revitalization of
Former Chuk Hing Public School at GL in D.O. 104, Ha Chuk Yuen Tsuen, San Tin

Elevations 28 Sept 2020

(摘錄自申請人於 6.9.2021 呈交的申請書)
(Extract from Applicant's
Submission of 6.9.2021)

參考編號
REFERENCE No.
AYL-MP/316

繪圖 DRAWING
A-5

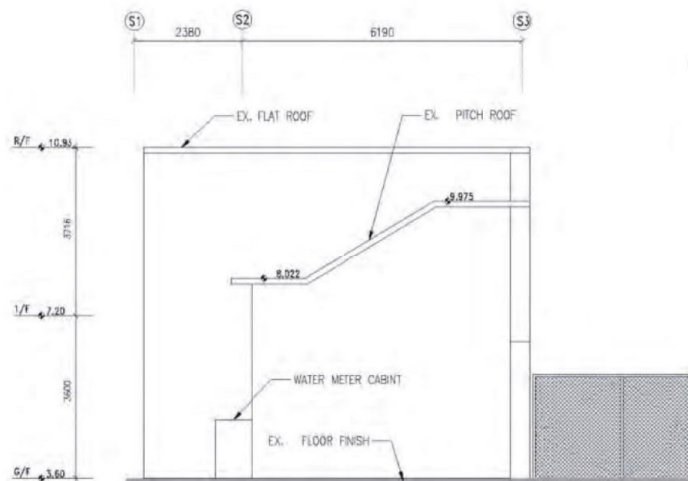

① BLOCK D ELEVATION 1
SCALE 1:100

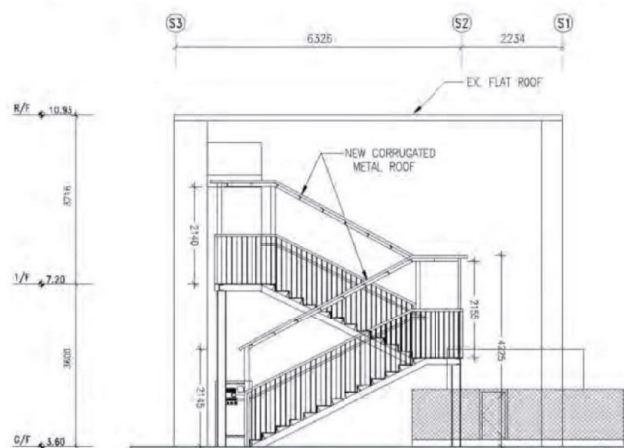

② BLOCK D ELEVATION 2
SCALE 1:100

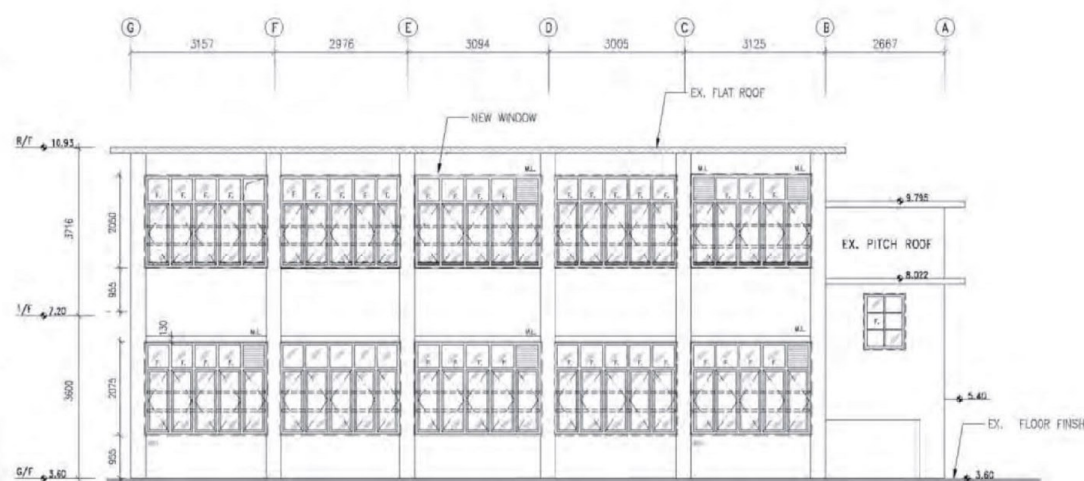

③ BLOCK D ELEVATION 3
SCALE 1:100

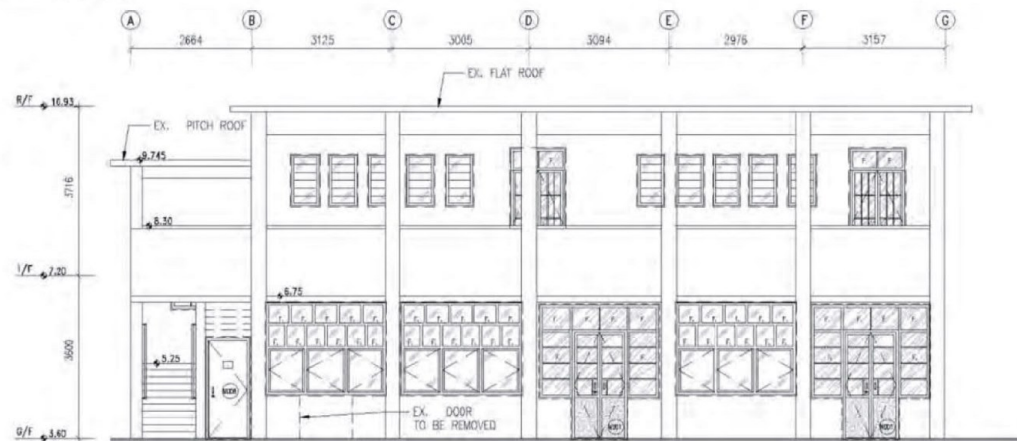

③ BLOCK D ELEVATION 4
SCALE 1:100

Proposed Field Study Centre & Organic Farm by revitalization of
Former Chuk Hing Public School at GL in D.O. 104, Ha Chuk Yuen Tsuen, San Tin

Elevations 28 Sept 2020

(摘錄自申請人於 6.9.2021 呈交的申請書)
(Extract from Applicant's
Submission of 6.9.2021)

參考編號
REFERENCE No.
AYL-MP/316

繪圖 DRAWING
A-6



Proposed Field Study Centre & Organic Farm by revitalization of
Former Chuk Hing Public School at GL in D.O. 104, Ha Chuk Yuen Tsuen, San Tin

Overall view 2 28 Sept 2020



(摘錄自申請人於 6.9.2021 呈交的申請書)
(Extract from Applicant's
Submission of 6.9.2021)

參考編號
REFERENCE No.
AYL-MP/316

繪圖 DRAWING
A-7



Proposed Field Study Centre & Organic Farm by revitalization of
Former Chuk Hing Public School at GL in D.O. 104, Ha Chuk Yuen Tsuen, San Tin

View of Block B 28 Sept 2020



(摘錄自申請人於 6.9.2021 呈交的申請書)
(Extract from Applicant's
Submission of 6.9.2021)

參考編號
REFERENCE No.
AYL-MP/316

繪圖 DRAWING
A-8



Proposed Field Study Centre & Organic Farm by revitalization of
Former Chuk Hing Public School at GL in D.O. 104, Ha Chuk Yuen Tsuen, San Tin

View of Block D (G/F)

28 Sept 2020



(摘錄自申請人於 6.9.2021 呈交的申請書)
(Extract from Applicant's
Submission of 6.9.2021)

參考編號
REFERENCE No.
AYL-MP/316

繪圖 DRAWING
A-9

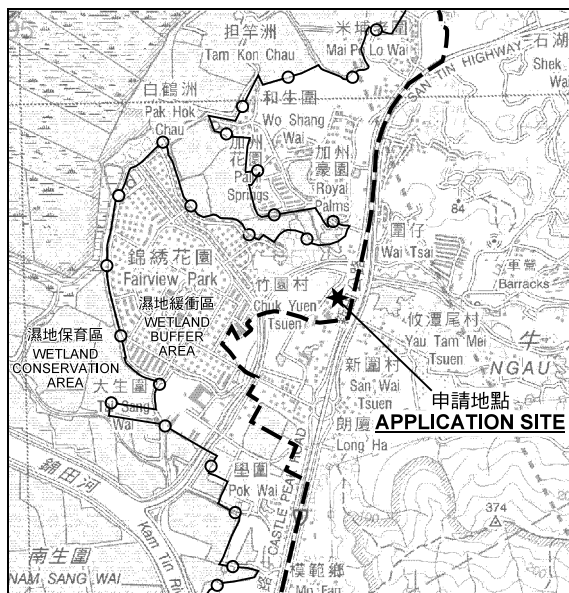

要覽圖 KEY PLAN

SCALE 1 : 50 000 比例尺

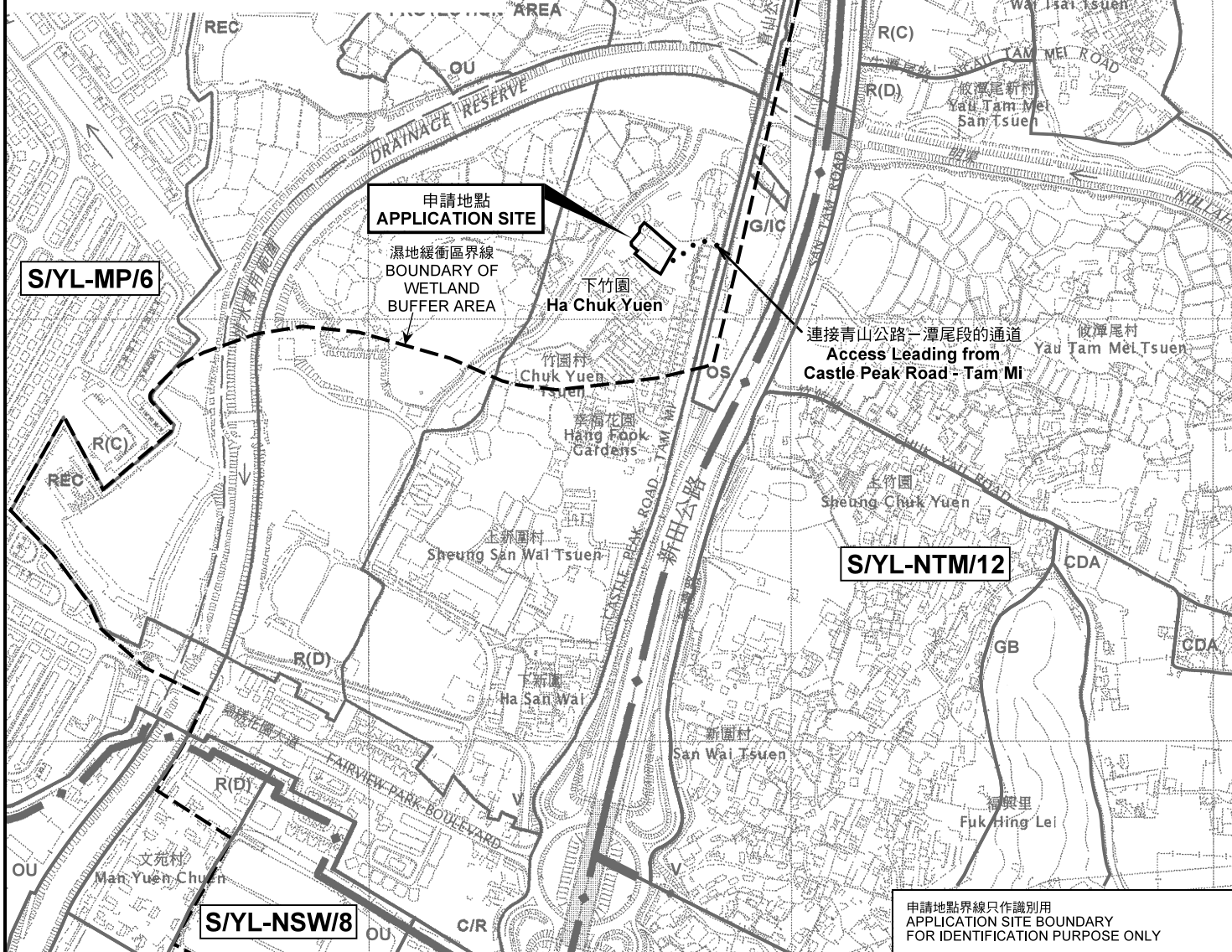

位置圖 LOCATION PLAN

本摘要圖於2021年9月24日擬備，
所根據的資料為於2005年2月1日
核准的分區計劃大綱圖編號 S/YL-MP/6
EXTRACT PLAN PREPARED ON 24.9.2021
BASED ON OUTLINE ZONING PLAN No.
S/YL-MP/6 APPROVED ON 1.2.2005

擬議臨時郊野學習中心及有機農場（為期3年）和填土及挖土工程
元朗新田下竹園村丈量約份第104約的政府土地（前竹慶公立學校）
PROPOSED TEMPORARY FIELD STUDY CENTRE AND ORGANIC FARM
FOR A PERIOD OF 3 YEARS AND FILLING AND EXCAVATION OF LAND
GOVERNMENT LAND IN D.D. 104, HA CHUK YUEN TSUEN,
SAN TIN, YUEN LONG (FORMER CHUK HING PUBLIC SCHOOL)

SCALE 1 : 7 500 比例尺
米 100 0 100 200 300 米
METRES

規劃署
PLANNING
DEPARTMENT



參考編號
REFERENCE No.
A/YL-MP/316

圖 PLAN
A-1a

申請地點界線只作識別用
APPLICATION SITE BOUNDARY
FOR IDENTIFICATION PURPOSE ONLY

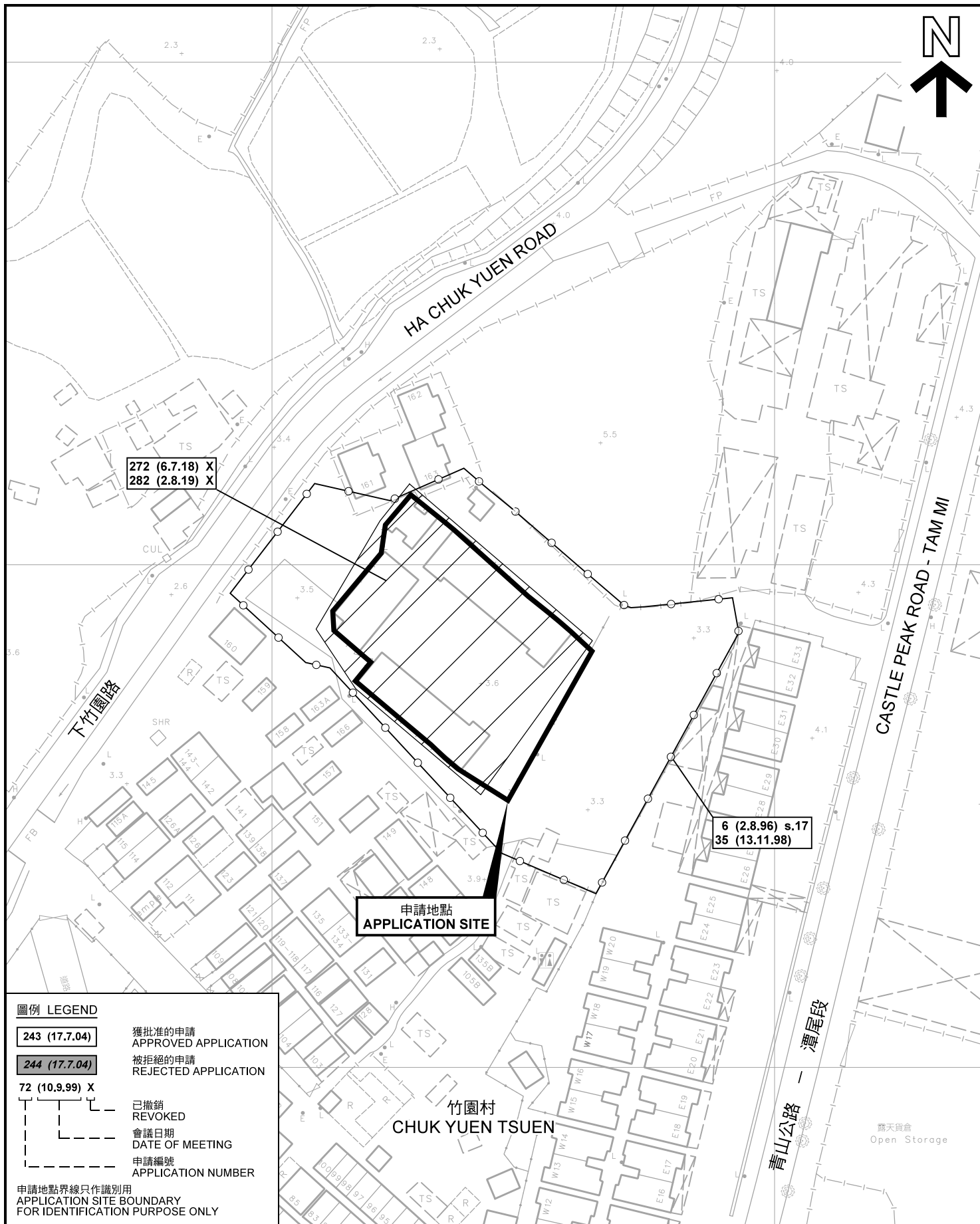

圖例 LEGEND

243 (17.7.04)

獲批准的申請
APPROVED APPLICATION

244 (17.7.04)

被拒絕的申請
REJECTED APPLICATION

72 (10.9.99) X

已撤銷
REVOKED

會議日期
DATE OF MEETING

申請編號
APPLICATION NUMBER

申請地點界線只作識別用
APPLICATION SITE BOUNDARY
FOR IDENTIFICATION PURPOSE ONLY

先前申請圖 PREVIOUS APPLICATION PLAN

擬議臨時郊野學習中心及有機農場（為期3年）和填土及挖土工程
元朗新田下竹園村丈量約份第104約的政府土地（前竹慶公立學校）
PROPOSED TEMPORARY FIELD STUDY CENTRE AND ORGANIC FARM
FOR A PERIOD OF 3 YEARS AND FILLING AND EXCAVATION OF LAND
GOVERNMENT LAND IN D.D.104, HA CHUK YUEN TSUEN,
SAN TIN, YUEN LONG (FORMER CHUK HING PUBLIC SCHOOL)

本摘要圖於2021年9月24日擬備，所根據的資料為測量圖編號 2-SE-16D
EXTRACT PLAN PREPARED ON 24.9.2021
BASED ON SURVEY SHEET No.
2-SE-16D

SCALE 1 : 1 000 比例尺
米 20 0 20 40 米
METRES

規劃署
PLANNING
DEPARTMENT



參考編號
REFERENCE No.
AYL-MP/316

圖 PLAN
A-1b

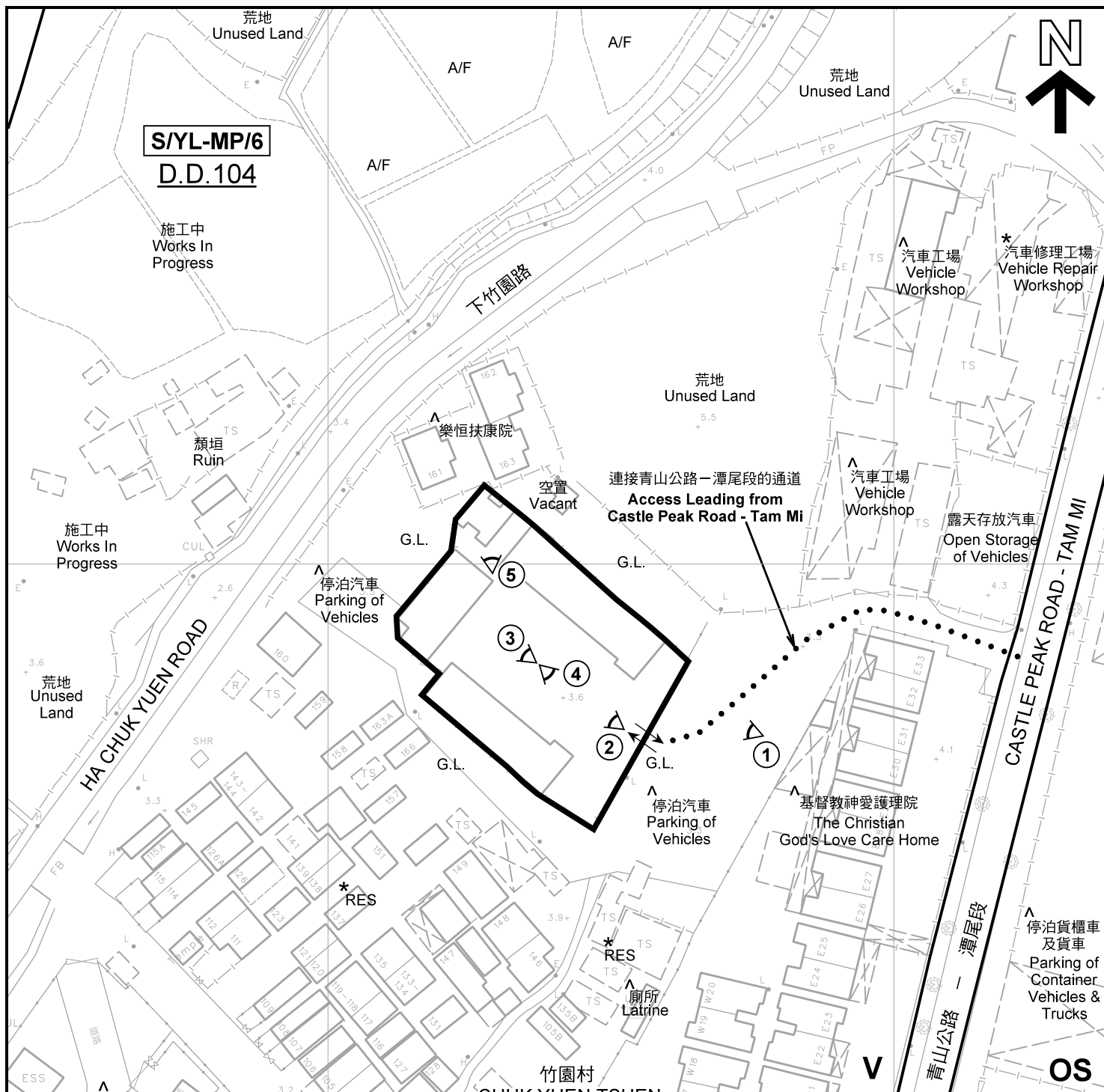

註釋 Notes :

- (1) 2021年9月13日勘測的土地用途
Land uses shown on this plan are in accordance with the land use survey conducted by the Planning Department on 13.9.2021
- (2) * 土地用途跟1992年5月勘測的土地用途一致
Indicates that the use is the same as that revealed by the land use survey conducted by the Planning Department in May 1992
- (3) ^ 土地用途跟1992年5月勘測的土地用途有別
Indicates that the use is different from that revealed by the land use survey conducted by the Planning Department in May 1992

平面圖 SITE PLAN

擬議臨時郊野學習中心及有機農場（為期3年）和填土及挖土工程
元朗新田下竹園村丈量約份第104約的政府土地（前竹慶公立學校）
PROPOSED TEMPORARY FIELD STUDY CENTRE AND ORGANIC FARM
FOR A PERIOD OF 3 YEARS AND FILLING AND EXCAVATION OF LAND
GOVERNMENT LAND IN D.D.104, HA CHUK YUEN TSUEN,
SAN TIN, YUEN LONG (FORMER CHUK HING PUBLIC SCHOOL)

本摘要圖於2021年9月24日擬備，所根據的資料為測量圖編號 2-SE-16D
EXTRACT PLAN PREPARED ON 24.9.2019
BASED ON SURVEY SHEET No. 2-SE-16D

SCALE 1 : 1 000 比例尺
米 METRES 20 0 20 40 米 METRES

圖例 LEGEND

- 申請地點(界線只作識別用)
APPLICATION SITE (BOUNDARY FOR IDENTIFICATION PURPOSE ONLY)
- V** 鄉村式發展
VILLAGE TYPE DEVELOPMENT
- OS** 露天貯物
OPEN STORAGE
- G.L.** 政府土地
GOVERNMENT LAND
- RES** 住用構築物
RESIDENTIAL STRUCTURES
- A/F** 休耕農地
FALLOW AGRICULTURAL LAND
- 實地照片的觀景點
VIEWING POINT OF SITE PHOTO
- 入口/出口
INGRESS / EGRESS

規劃署
PLANNING
DEPARTMENT



參考編號
REFERENCE No.
A/YL-MP/316

圖 PLAN
A-2



圖例 LEGEND



申請地點(界線只作識別用)
APPLICATION SITE
(BOUNDARY FOR IDENTIFICATION
PURPOSE ONLY)

本摘要圖於2021年9月24日擬備，所根據
的資料為地政總署於2021年1月15日拍得
的航攝照片編號 E126726C
EXTRACT PLAN PREPARED ON 24.9.2021
BASED ON AERIAL PHOTO No.
E126726C TAKEN ON 15.1.2021
BY LANDS DEPARTMENT

航攝照片 AERIAL PHOTO

擬議臨時郊野學習中心及有機農場（為期3年）和填土及挖土工程
元朗新田下竹園村丈量約份第104約的政府土地（前竹慶公立學校）
PROPOSED TEMPORARY FIELD STUDY CENTRE AND ORGANIC FARM
FOR A PERIOD OF 3 YEARS AND FILLING AND EXCAVATION OF LAND
GOVERNMENT LAND IN D.D.104, HA CHUK YUEN TSUEN,
SAN TIN, YUEN LONG (FORMER CHUK HING PUBLIC SCHOOL)

規劃署
PLANNING
DEPARTMENT



參考編號
REFERENCE No.
A/YL-MP/316

圖 PLAN
A-3

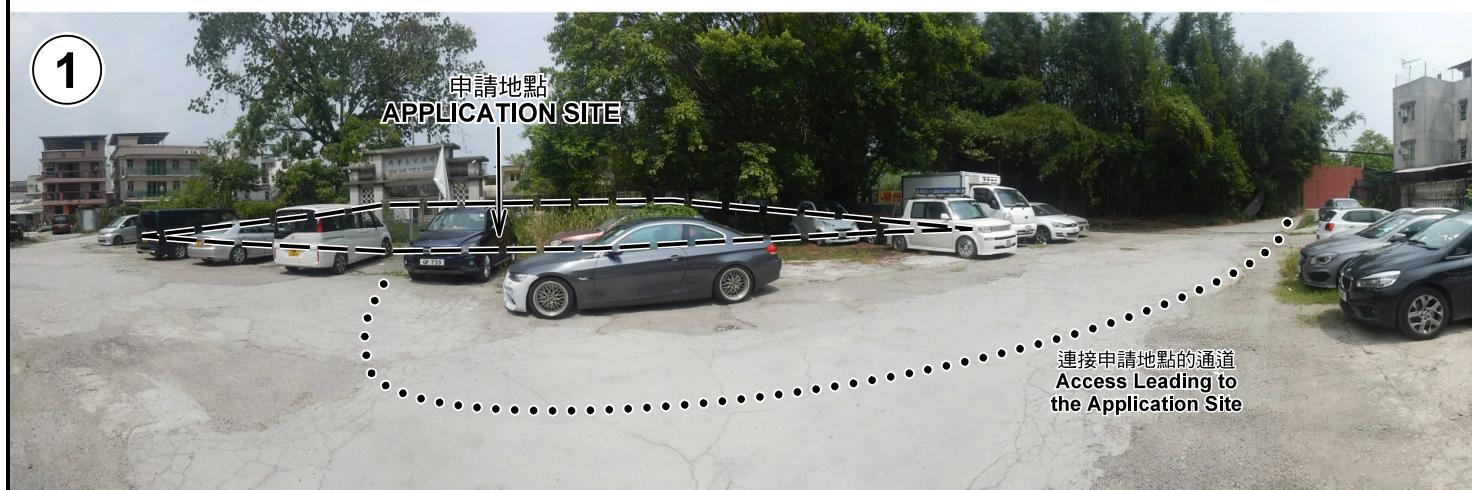

申請地點界線只作識別用 APPLICATION SITE BOUNDARY FOR IDENTIFICATION PURPOSE ONLY

實地照片 SITE PHOTOS

本圖於2021年9月24日擬備，所根據的資料為攝於2021年9月13日的實地照片
PLAN PREPARED ON 24.9.2021
BASED ON SITE PHOTOS
TAKEN ON 13.9.2021

擬議臨時郊野學習中心及有機農場（為期3年）和填土及挖土工程
元朗新田下竹園村丈量約份第104約的政府土地（前竹慶公立學校）
PROPOSED TEMPORARY FIELD STUDY CENTRE AND ORGANIC FARM
FOR A PERIOD OF 3 YEARS AND FILLING AND EXCAVATION OF LAND
GOVERNMENT LAND IN D.D.104, HA CHUK YUEN TSUEN,
SAN TIN, YUEN LONG (FORMER CHUK HING PUBLIC SCHOOL)

規劃署
PLANNING
DEPARTMENT



參考編號
REFERENCE No.
A/YL-MP/316

圖 PLAN
A-4a



申請地點界線只作識別用 APPLICATION SITE BOUNDARY FOR IDENTIFICATION PURPOSE ONLY

實地照片 SITE PHOTOS

本圖於2021年9月24日擬備，所根據的資料為攝於2021年9月13日的實地照片
PLAN PREPARED ON 24.9.2021
BASED ON SITE PHOTOS
TAKEN ON 13.9.2021

擬議臨時郊野學習中心及有機農場（為期3年）和填土及挖土工程
元朗新田下竹園村丈量約份第104約的政府土地（前竹慶公立學校）
PROPOSED TEMPORARY FIELD STUDY CENTRE AND ORGANIC FARM
FOR A PERIOD OF 3 YEARS AND FILLING AND EXCAVATION OF LAND
GOVERNMENT LAND IN D.D.104, HA CHUK YUEN TSUEN,
SAN TIN, YUEN LONG (FORMER CHUK HING PUBLIC SCHOOL)

規劃署
PLANNING
DEPARTMENT



參考編號
REFERENCE No.
A/YL-MP/316

圖 PLAN
A-4b