

Proposed Comprehensive Development in Wo Shang Wai
MLP (NOVEMBER 2013 SUBMISSION)

DWG. No. : 3809SB001

申請編號 APPLICATION No. A/YL-MP/229

lwk&partners
architects

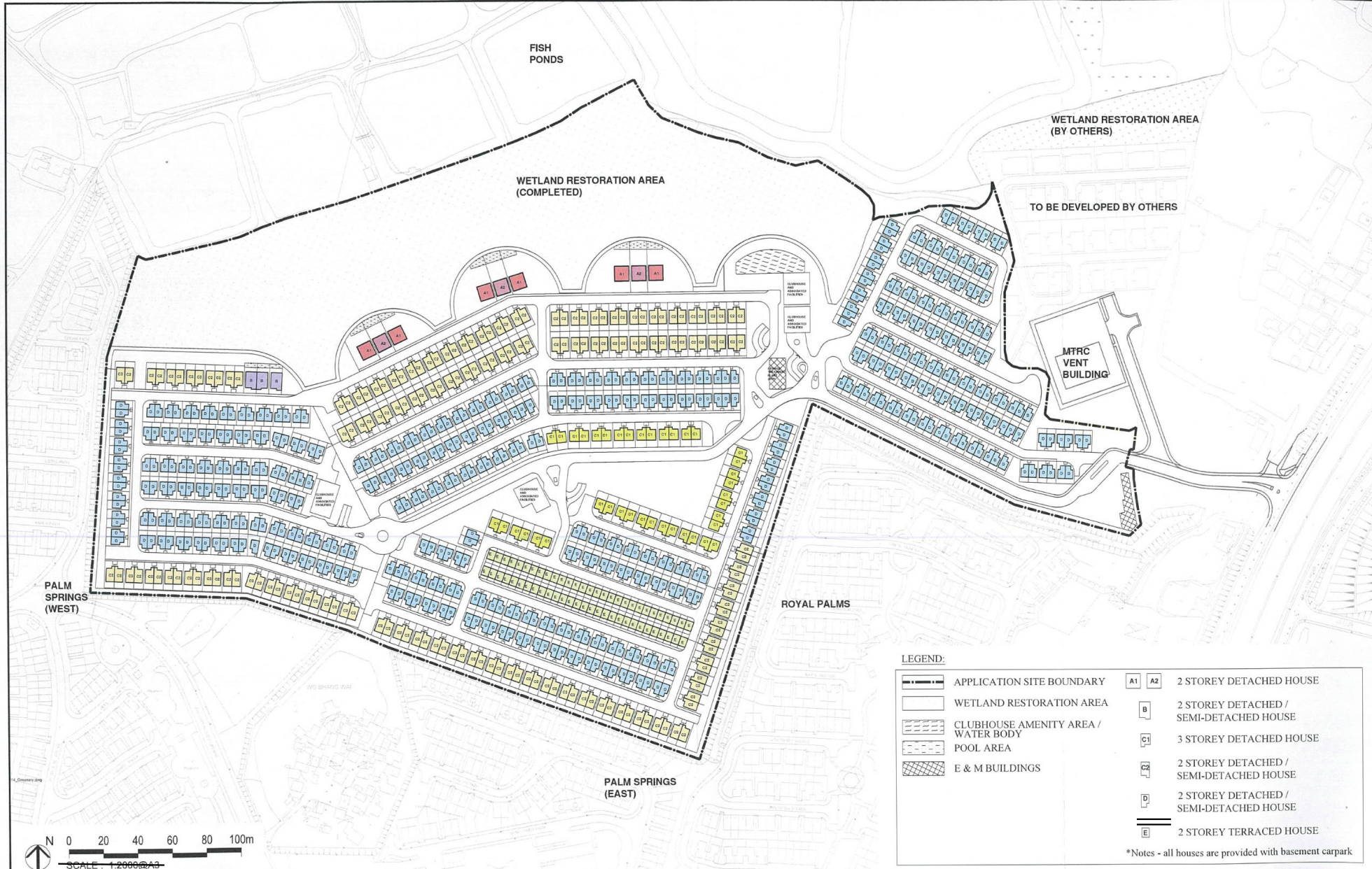

Figure 3: Revised Master Layout Plan in this Amendment Application

DWG. No. : 3809-003

lwk&partners
architects

(摘錄自申請人於18. 8. 2023呈交的進一步資料)
(Extract from Applicant's Further
Information Submitted on 18.8.2023)

參考編號
REFERENCE No.
A/YL-MP/344

繪圖
DRAWING
A-1

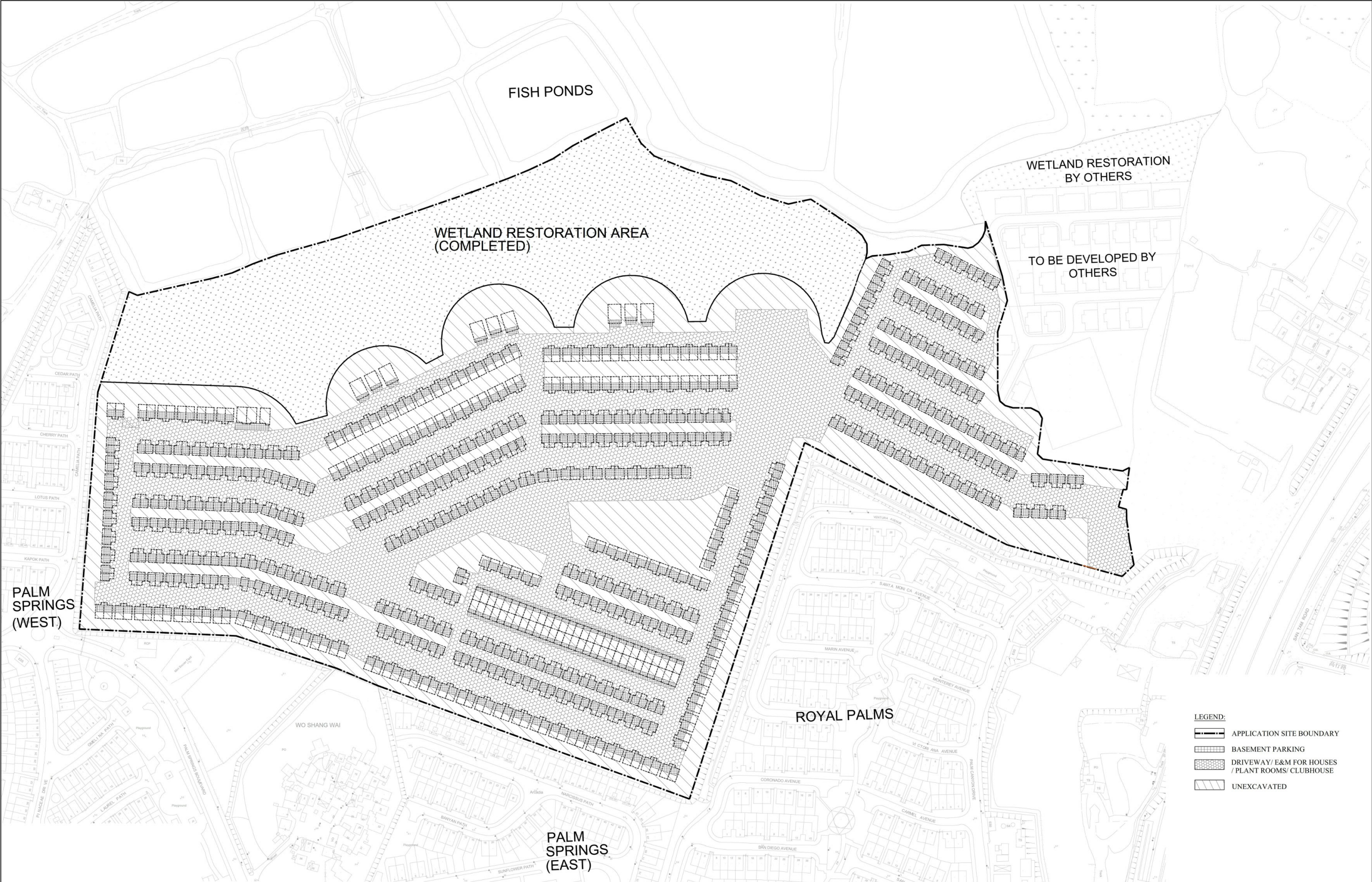

Proposed Comprehensive Development in Wo Shang Wai
Basement Parking and Driveway (OCTOBER 2019 SUBMISSION)

1:2500 in A3
DWG. No. : 3809SB001

lwk&partners
architects

(摘錄自申請人於 23. 5. 2023 呈交的申請書)
(Extract from Applicant's
Submission of 23.5.2023)

參考編號
REFERENCE No.
A/YL-MP/344

繪圖
DRAWING
A - 2

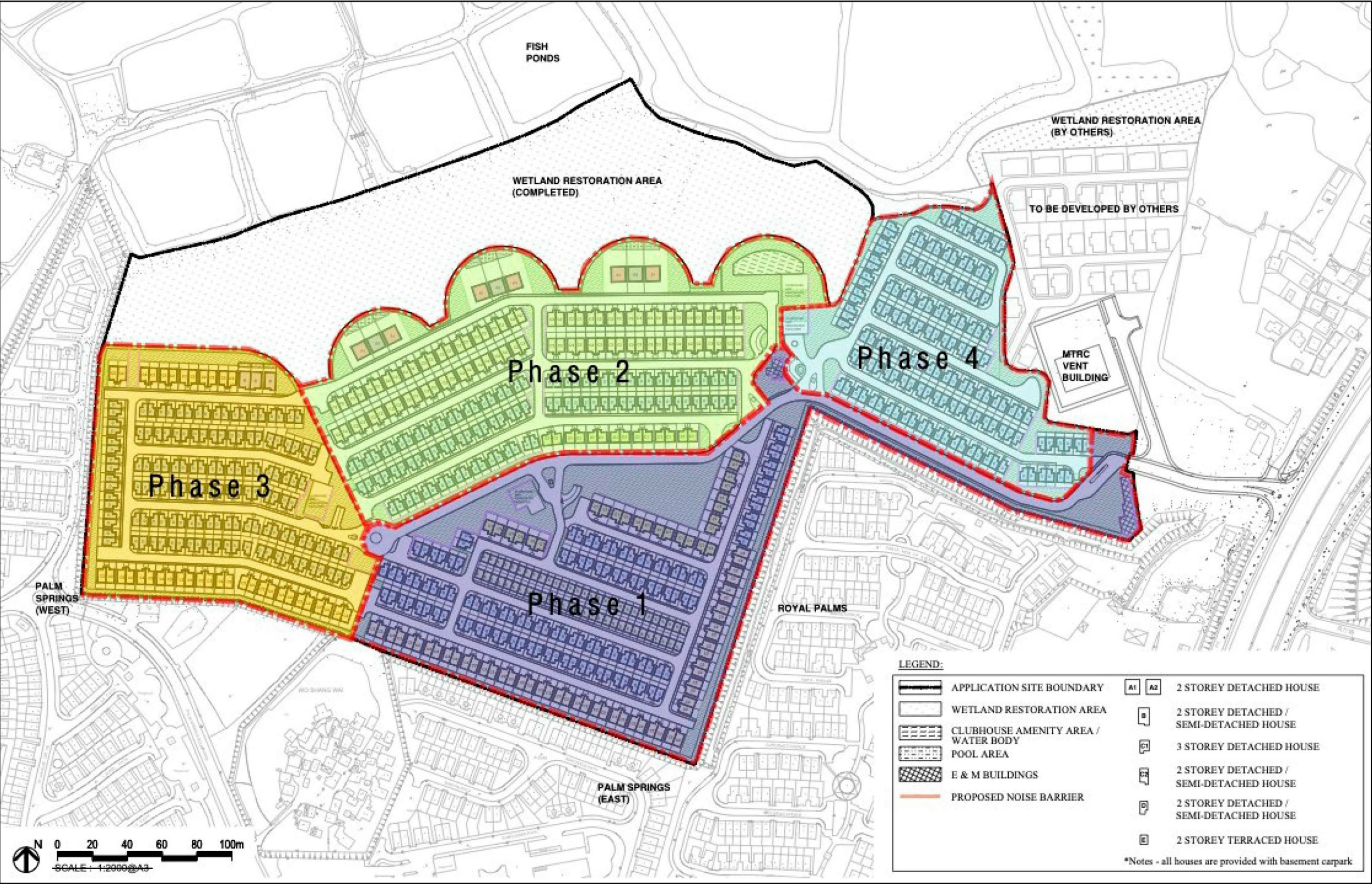
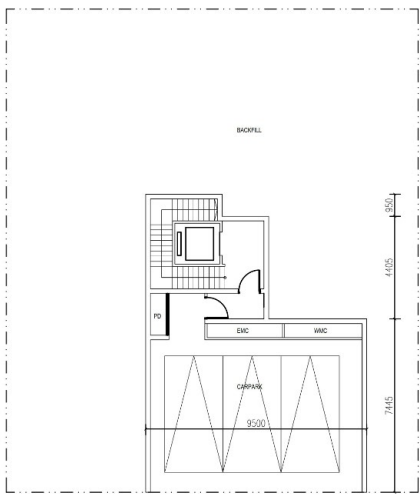
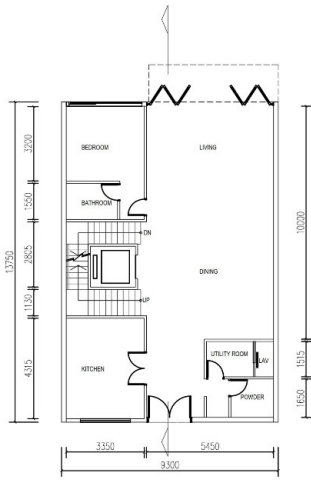

Figure 5: Preliminary Phasing of the Proposed Scheme



BASEMENT PLAN



GROUND FLOOR PLAN

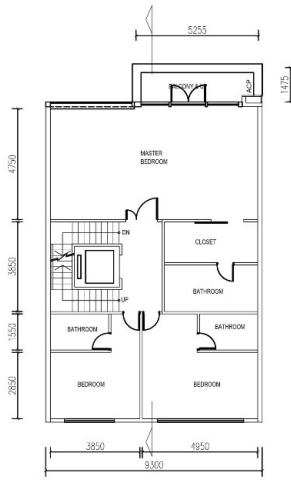

FIRST FLOOR PLAN

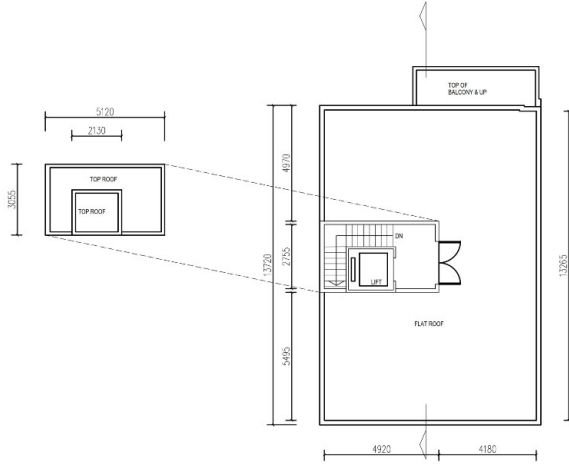

ROOF PLAN

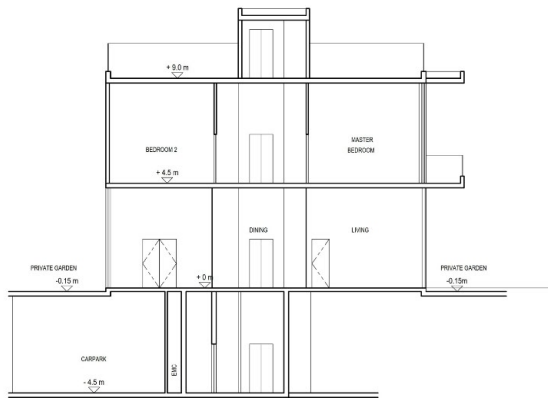

SECTION

HOUSE TYPE A1
DETACHED HOUSE
APPROXIMATE GFA: 248 sm
APPROXIMATE PLOT SIZE: 450 sm

Proposed Comprehensive Development in Wo Shang Wai
1:200

lwk&partners
architects

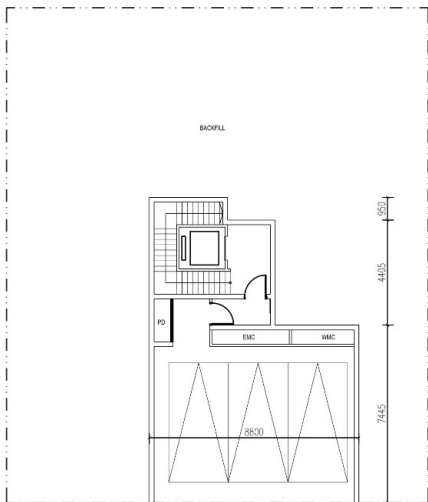

BASEMENT PLAN

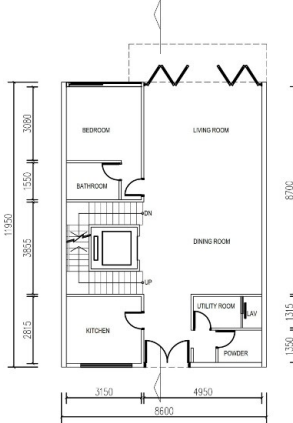

GROUND FLOOR PLAN

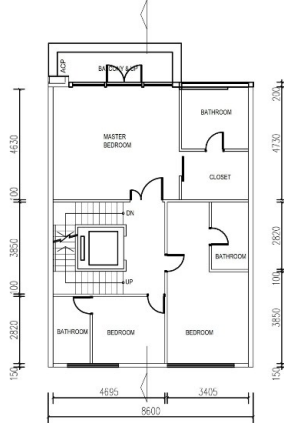

FIRST FLOOR PLAN

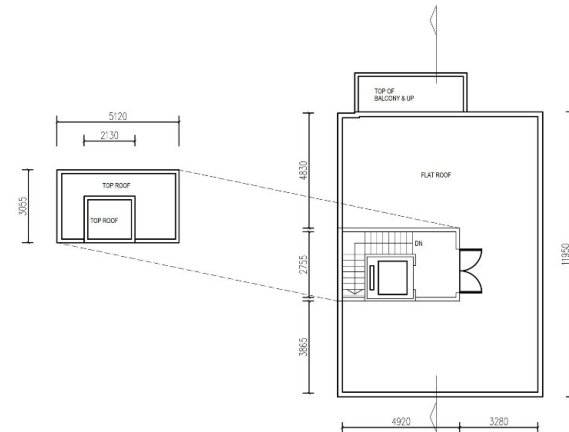

ROOF PLAN

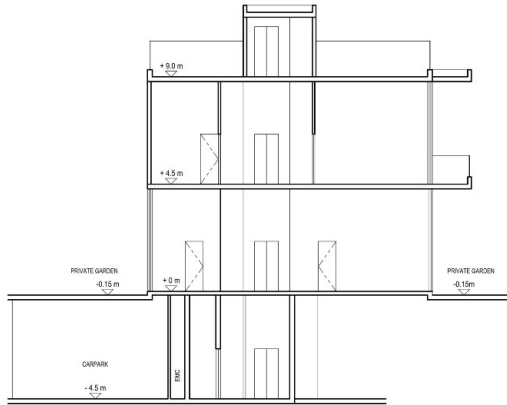

SECTION

HOUSE TYPE A2
DETACHED HOUSE
APPROXIMATE GFA: 212 sm
APPROXIMATE PLOT SIZE: 367 sm

Proposed Comprehensive Development in Wo Shang Wai
1:200

lwk&partners
architects

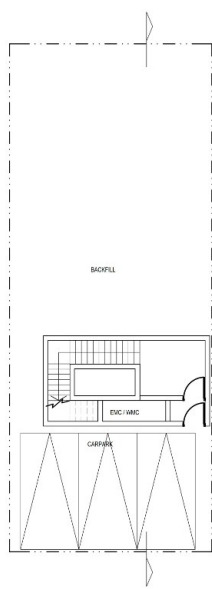

BASEMENT PLAN

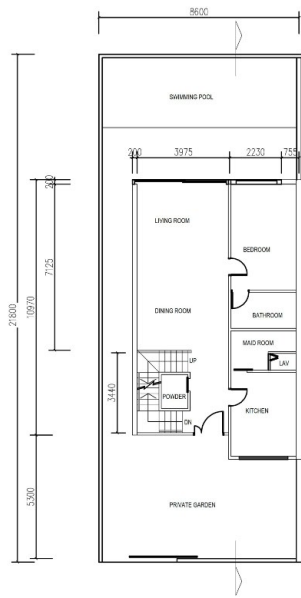

GROUND FLOOR PLAN

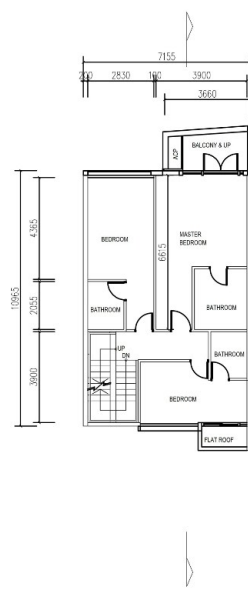

FIRST FLOOR PLAN

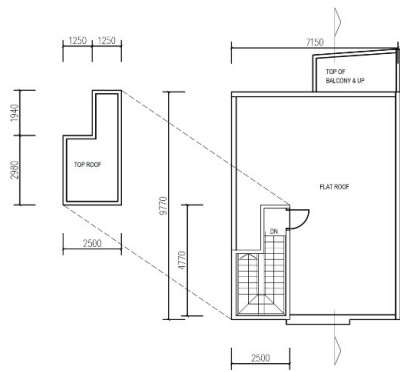

ROOF PLAN

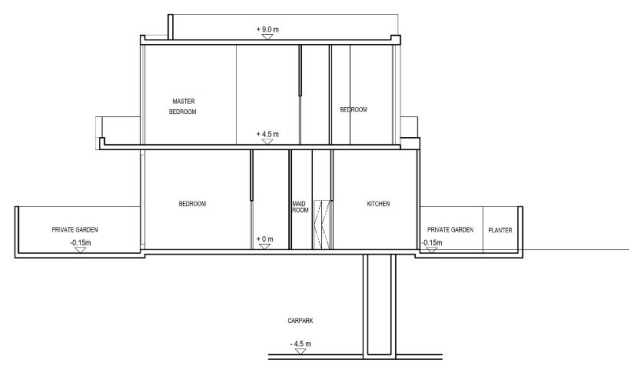

SECTION

Notes: Provision and location of swimming pool refer to Master Layout Plan

HOUSE TYPE B
DETACHED HOUSE
APPROXIMATE GFA: 159 sm
APPROXIMATE PLOT SIZE: 190 sm

Proposed Comprehensive Development in Wo Shang Wai
1:200

lwk&partners
architects

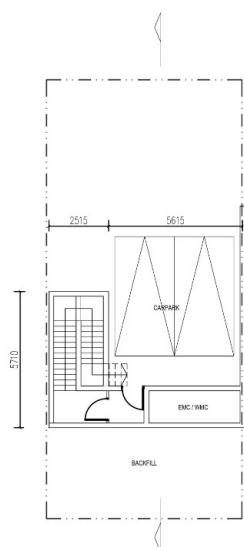

BASEMENT PLAN

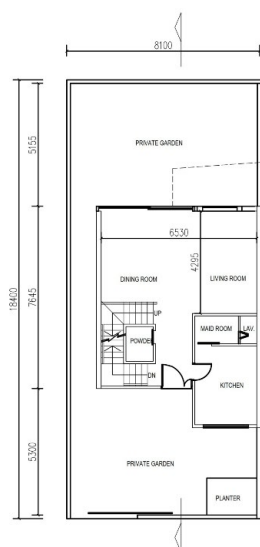

GROUND FLOOR PLAN

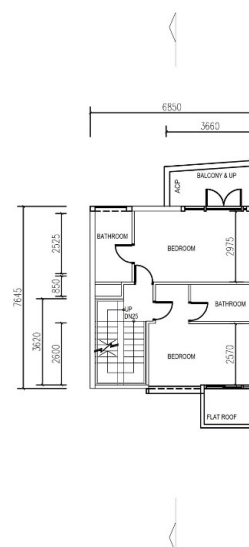

FIRST FLOOR PLAN

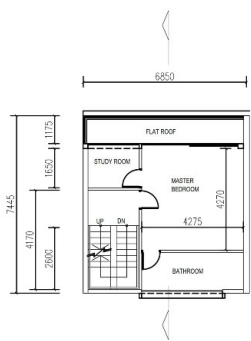

SECOND FLOOR PLAN

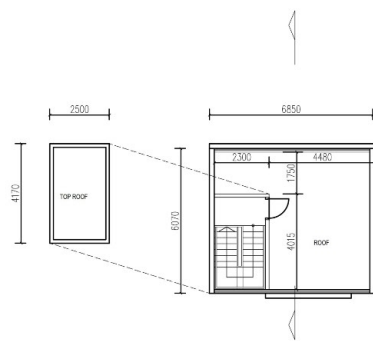

ROOF PLAN

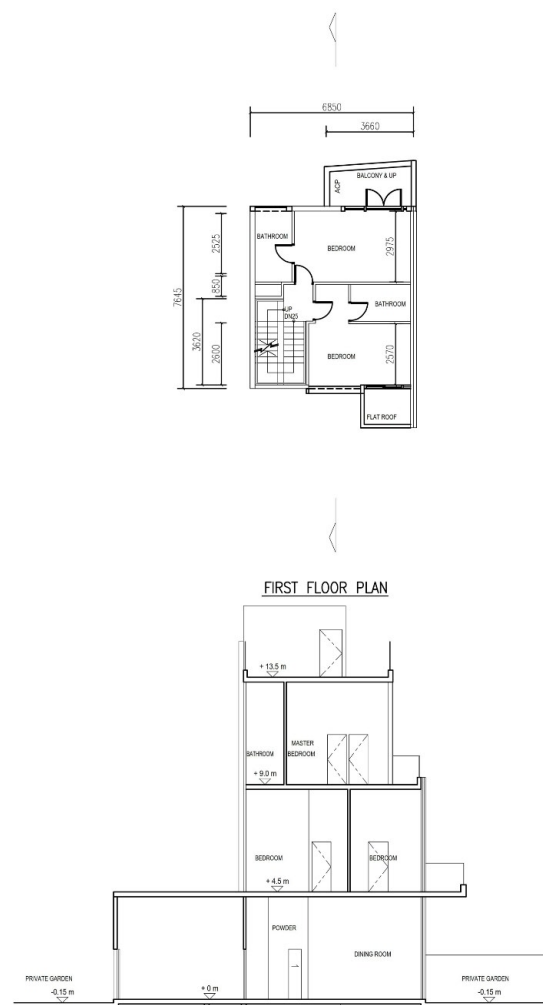

SECTION

Notes: Provision and location of swimming pool refer to Master Layout Plan

HOUSE TYPE C1
DETACHED HOUSE
APPROXIMATE GFA: 142 sm
APPROXIMATE PLOT SIZE: 151 sm

Proposed Comprehensive Development in Wo Shang Wai
1:200

lwk&partners
architects

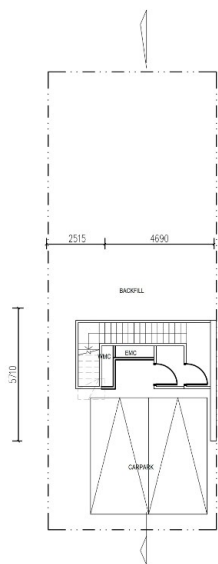

BASEMENT PLAN

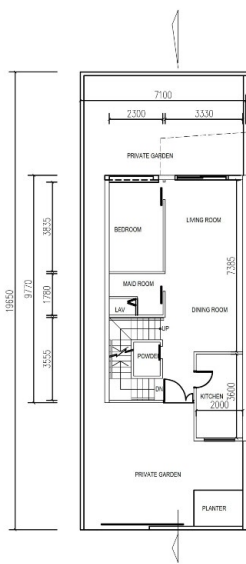

GROUND FLOOR PLAN

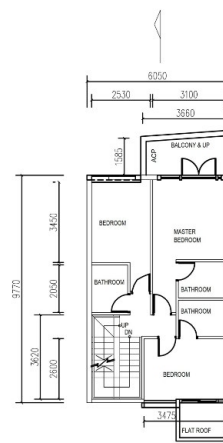

FIRST FLOOR PLAN

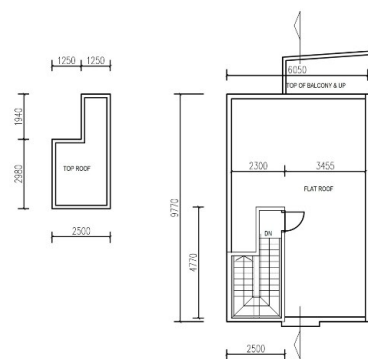

ROOF PLAN

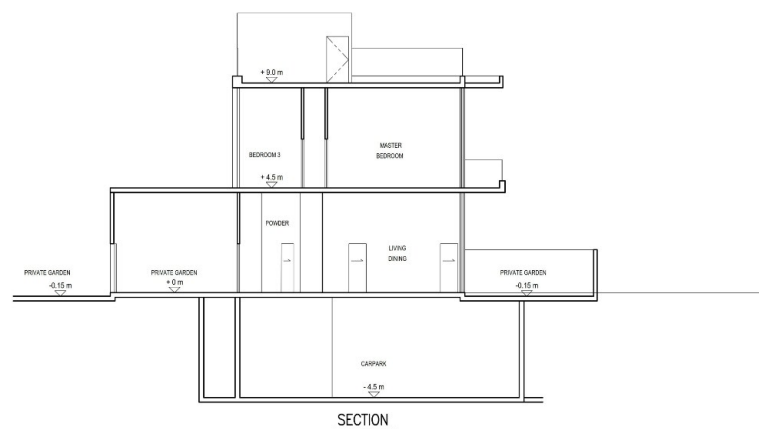

SECTION

Notes: Position and location of swimming pool refer to Master Layout Plan

HOUSE TYPE C2
DETACHED HOUSE
APPROXIMATE GFA: 115 sm
APPROXIMATE PLOT SIZE: 142 sm

Proposed Comprehensive Development in Wo Shang Wai
1:200

lwk&partners
architects

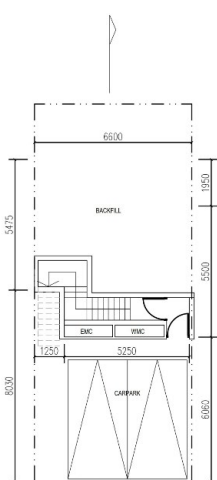

BASEMENT PLAN

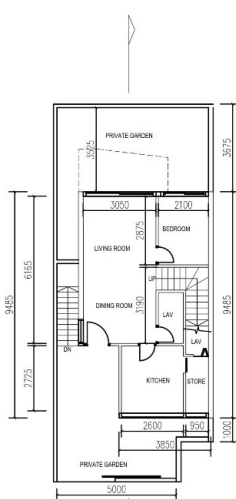

GROUND FLOOR PLAN

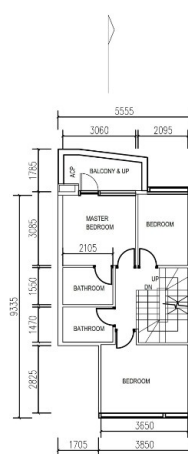

FIRST FLOOR PLAN

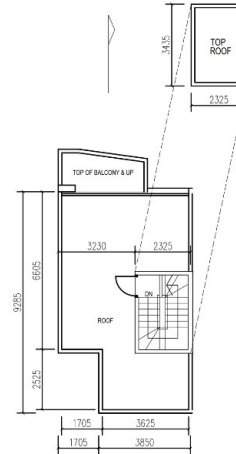

ROOF PLAN

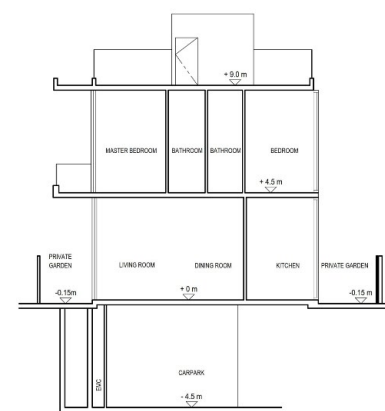

SECTION

HOUSE TYPE D
DETACHED HOUSE
APPROXIMATE GFA: 100 sm
APPROXIMATE PLOT SIZE: 105 sm

Proposed Comprehensive Development in Wo Shang Wai
1:200

lwk&partners
architects

(摘錄自申請人於 23.5.2023 呈交的申請書)
(Extract from Applicant's
Submission of 23.5.2023)

參考編號
REFERENCE No.
A/YL-MP/344

繪圖
DRAWING
A - 4c

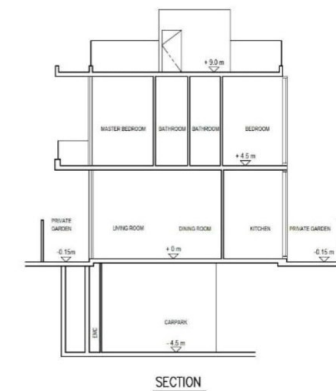
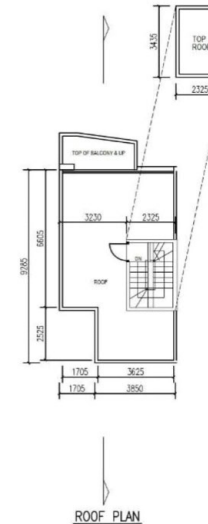
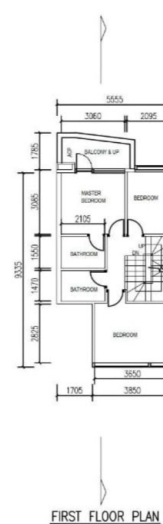
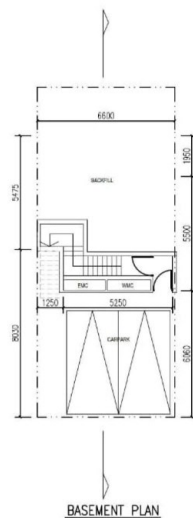

lwk&partners
architects

HOUSE TYPE D
DETACHED HOUSE
APPROXIMATE GFA: 100 sm
APPROXIMATE PLOT SIZE: 105 sm

© Mott MacDonald
This document is issued for the party which commissioned it and for specific purposes connected with the captioned project only. It should not be relied upon by any other party or used for any other purpose.
We accept no responsibility for the consequences of this document being relied upon by any other party, or being used for any other purpose, or containing any error or omission which is due to an error or omission in data supplied to us by other parties.

Notes					
Key to symbols					
<div> <div>Rev</div> <div>Date</div> <div>Drawn</div> <div>Description</div> <div>Chk'd</div> <div>App'd</div> </div> <div> <div>M</div> <div>MOTT</div> <div>MACDONALD</div> </div> <div> <div>3/F Manulife Place</div> <div>348 Kwun Tong Road</div> <div>Kwun Tong, Kowloon</div> <div>Hong Kong</div> <div>T +852 2828 5757</div> <div>F +852 2827 1823</div> <div>W mottmac.com</div> </div>					
Client					
PROFIT POINT ENTERPRISES LIMITED					
Project					
AMENDMENTS TO APPROVED APPLICATION NO. A/YL-MP/229 FOR A COMPREHENSIVE DEVELOPMENT TO INCLUDE WETLAND RESTORATION AREA AT WO SHANG WAI, YUEN LONG, LOTS 77 AND 50 S.A IN DD101					
Title					
LAYOUT PLANS AND CROSS-SECTIONAL DIAGRAMS OF HOUSE TYPE D OF THE PROPOSED RESIDENTIAL DEVELOPMENT					
Designed			Eng check		
Drawn			Coordination		
Dwg check			Approved		
Scale at A1		Status	Rev		
Drawing Number			FIGURE 2.5		

(摘錄自申請人於18. 8. 2023呈交的進一步資料)
(Extract from Applicant's Further
Information Submitted on 18.8.2023)

參考編號
REFERENCE No.
A/YL-MP/344

繪圖
DRAWING
A - 4d

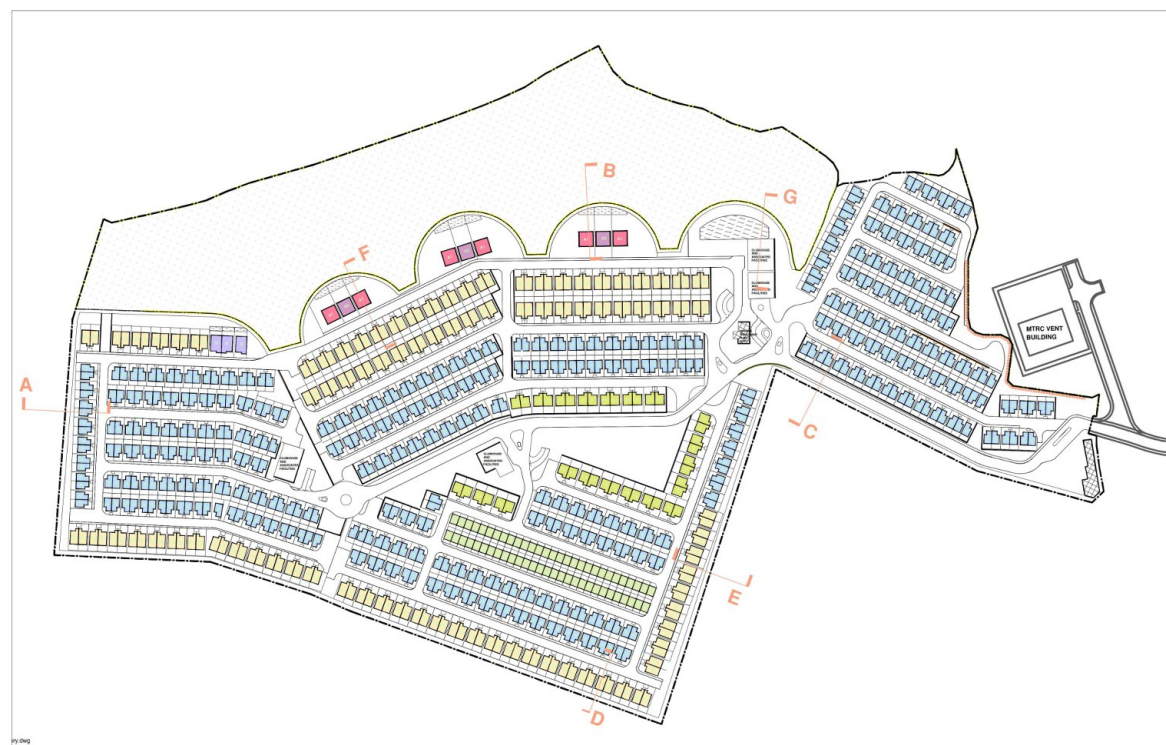

Key Plan (1:5000)

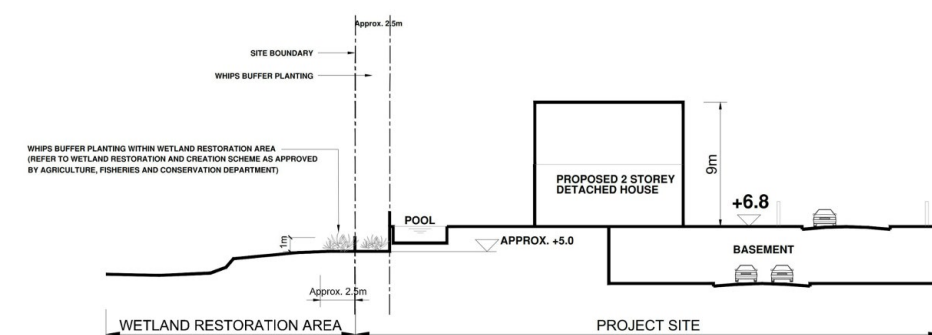

SECTION F - SECTION THROUGH INTERFACE OF WETLAND BUFFER AND RESIDENTIAL AREA

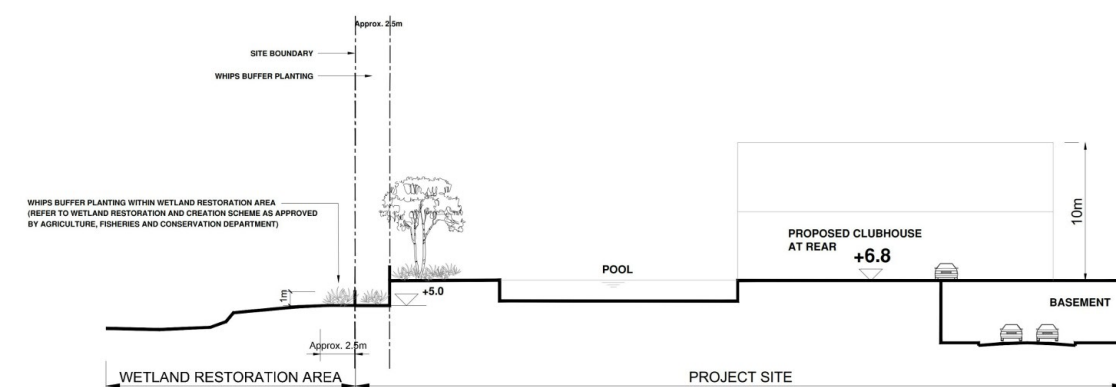

SECTION G - SECTION THROUGH INTERFACE OF WETLAND BUFFER AND RESIDENTIAL AREA

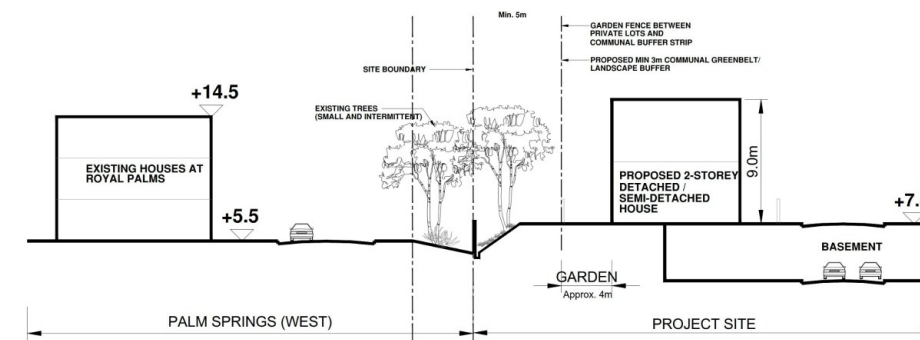

SECTION A - SECTION THROUGH PALM SPRINGS (WEST) / PROJECT AREA (APPROXIMATE)

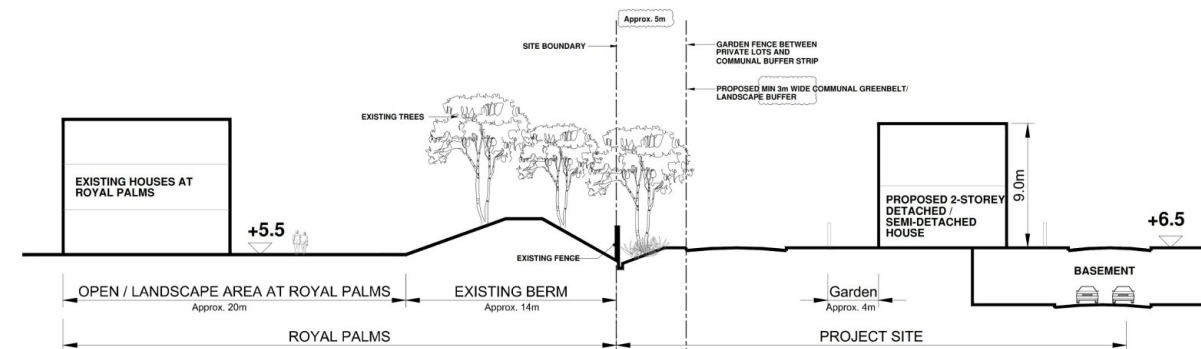

SECTION C - SECTION THROUGH ROYAL PALMS (NORTH) / PROJECT AREA

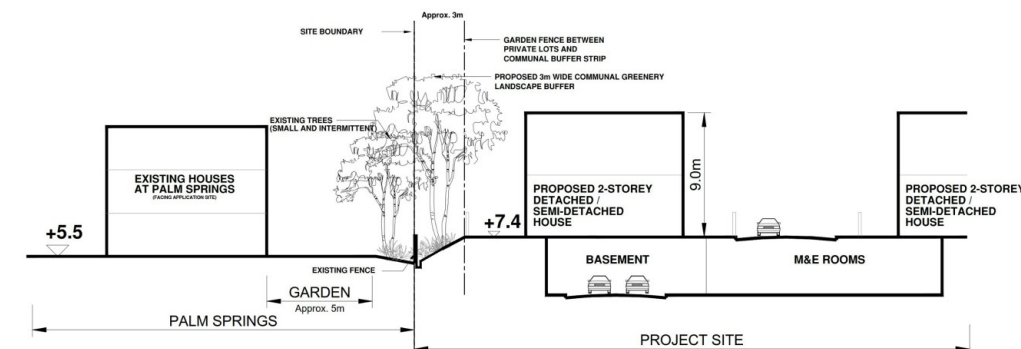

SECTION D - SECTION THROUGH PALM SPRINGS (EAST) / PROJECT AREA (APPROXIMATE)

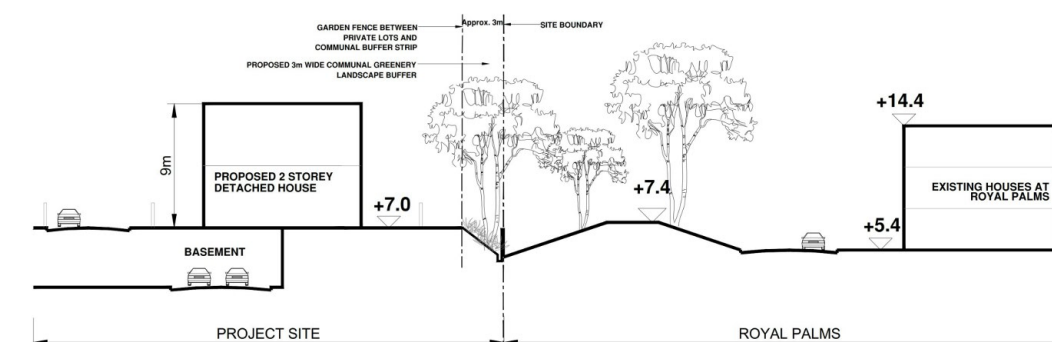

SECTION E - SECTION THROUGH ROYAL PALMS (WEST)/PROJECT AREA (APPROXIMATE)

Proposed Comprehensive Development at Wo Shang Wai, Yuen Long Site Sections

1 in 500 @ A3
November 2019 Submission

lwk&partners
architects

(摘錄自申請人於 23. 5. 2023 呈交的申請書)
(Extract from Applicant's
Submission of 23.5.2023)

參考編號
REFERENCE No.
A/YL-MP/344

繪圖
DRAWING
A - 5a

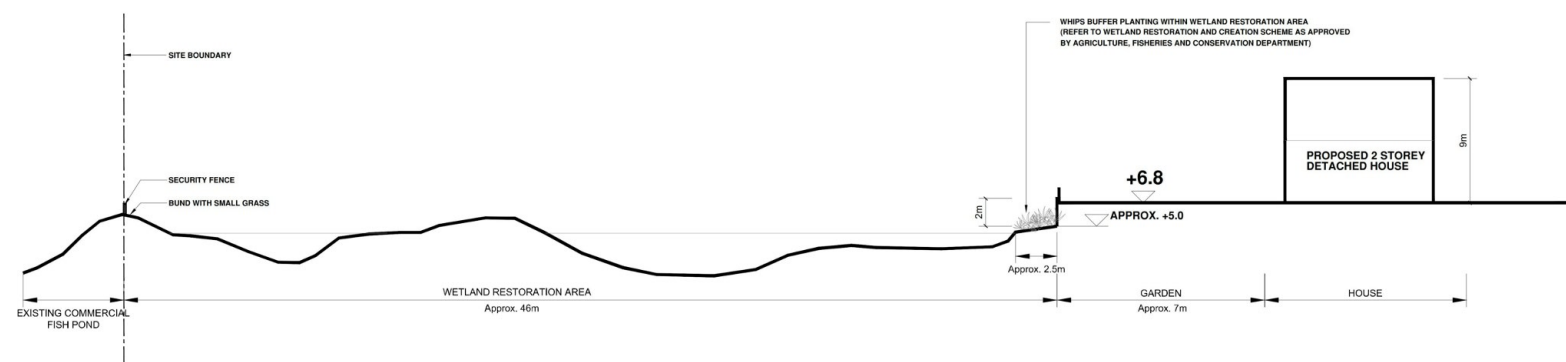

SECTION B - THROUGH INTERFACE OF WETLAND BUFFER AND RESIDENTIAL AREA (TYPICAL)

Proposed Comprehensive Development at Wo Shang Wai, Yuen Long Site Sections

~~1 in 500 @ A3~~
March 2023 Submission

lwk&partners
a r c h i t e c t s

(摘錄自申請人於 23. 5. 2023 呈交的申請書)
(Extract from Applicant's
Submission of 23.5.2023)

參考編號
REFERENCE No.
A/YL-MP/344

繪圖
DRAWING
A - 5b

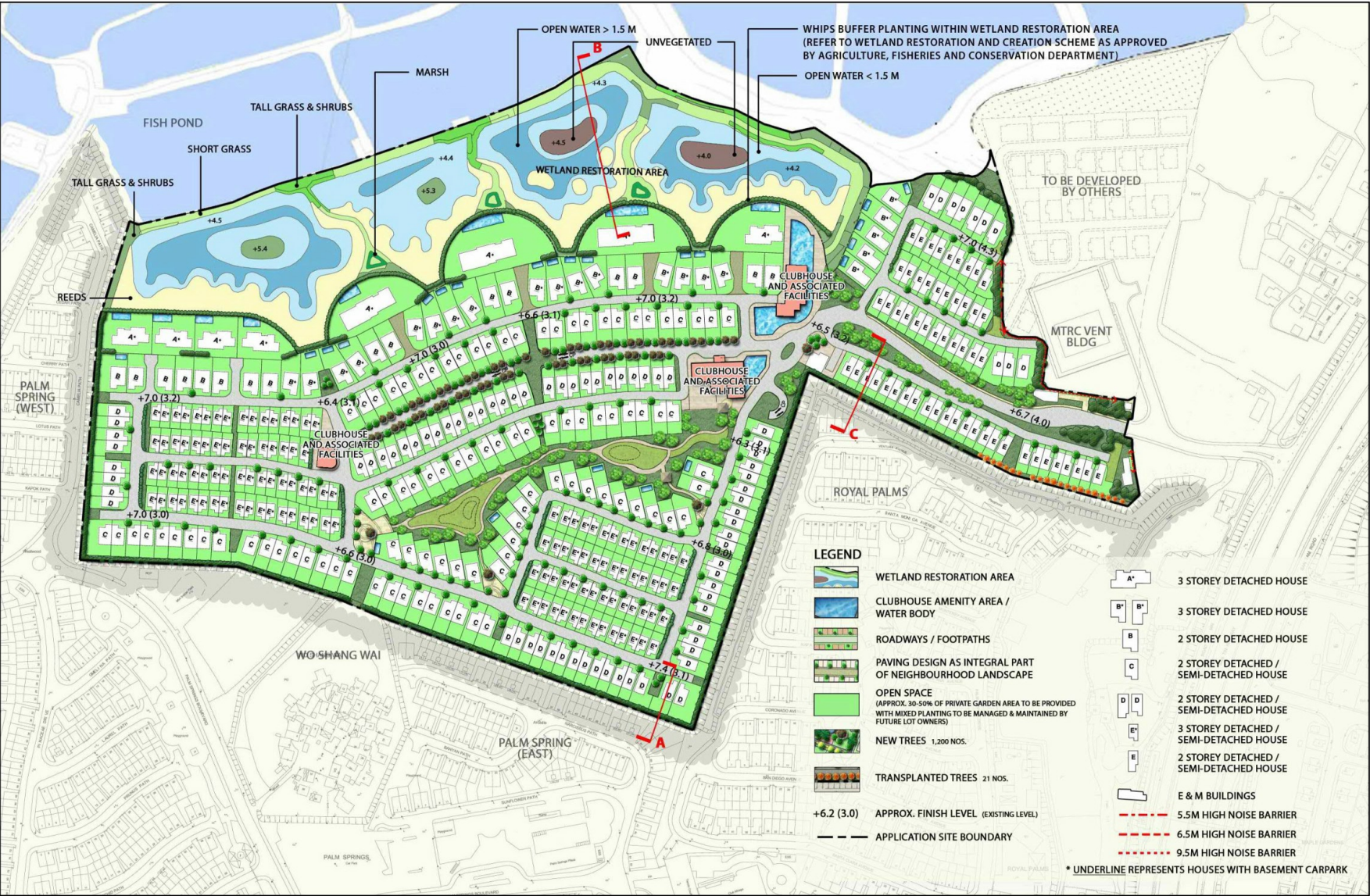



申請編號 APPLICATION No. AYL-MP/229

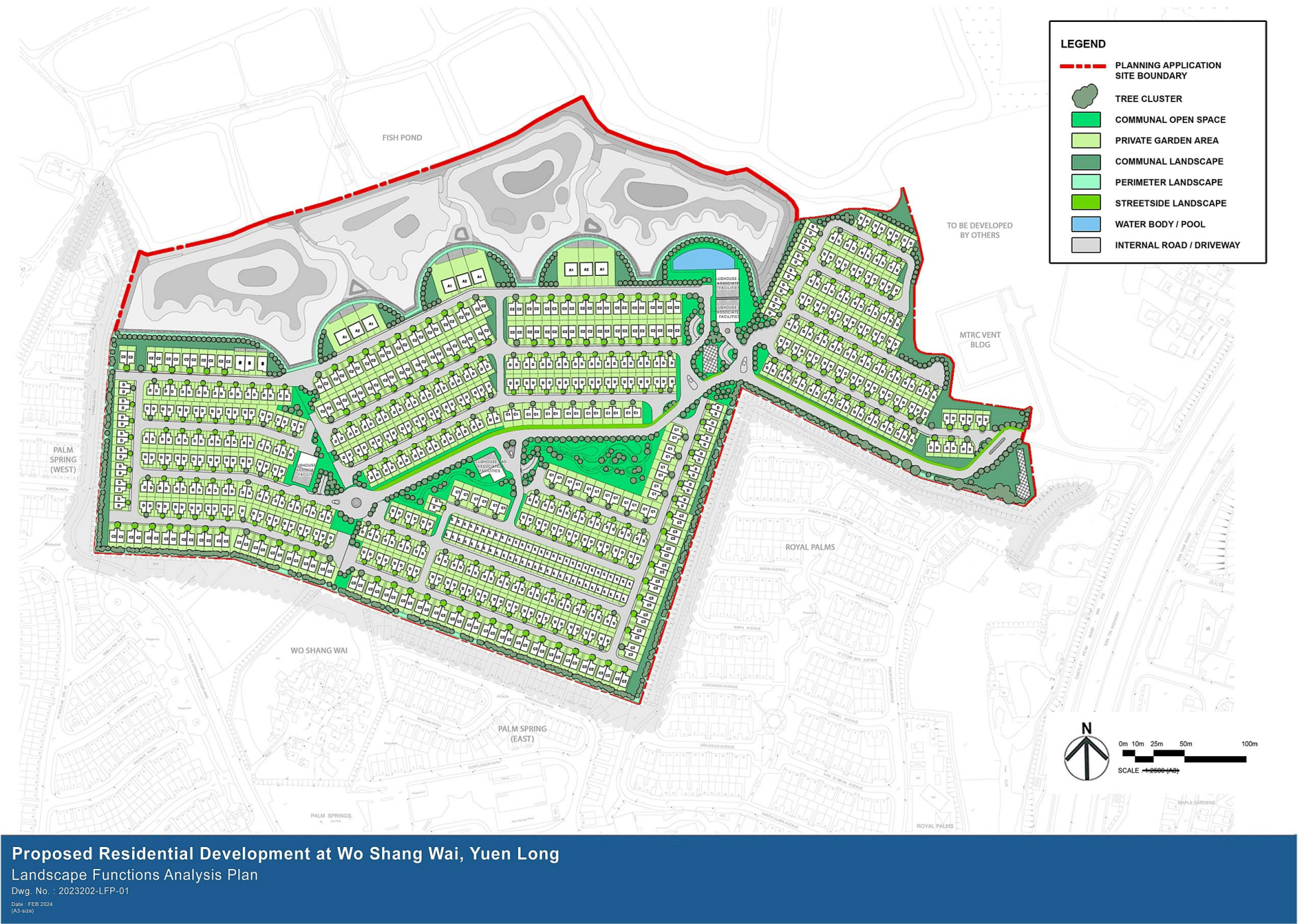

(摘錄自申請人於9. 2. 2024呈交的進一步資料)
 (Extract from Applicant's Further Information Submitted on 9.2.2024)

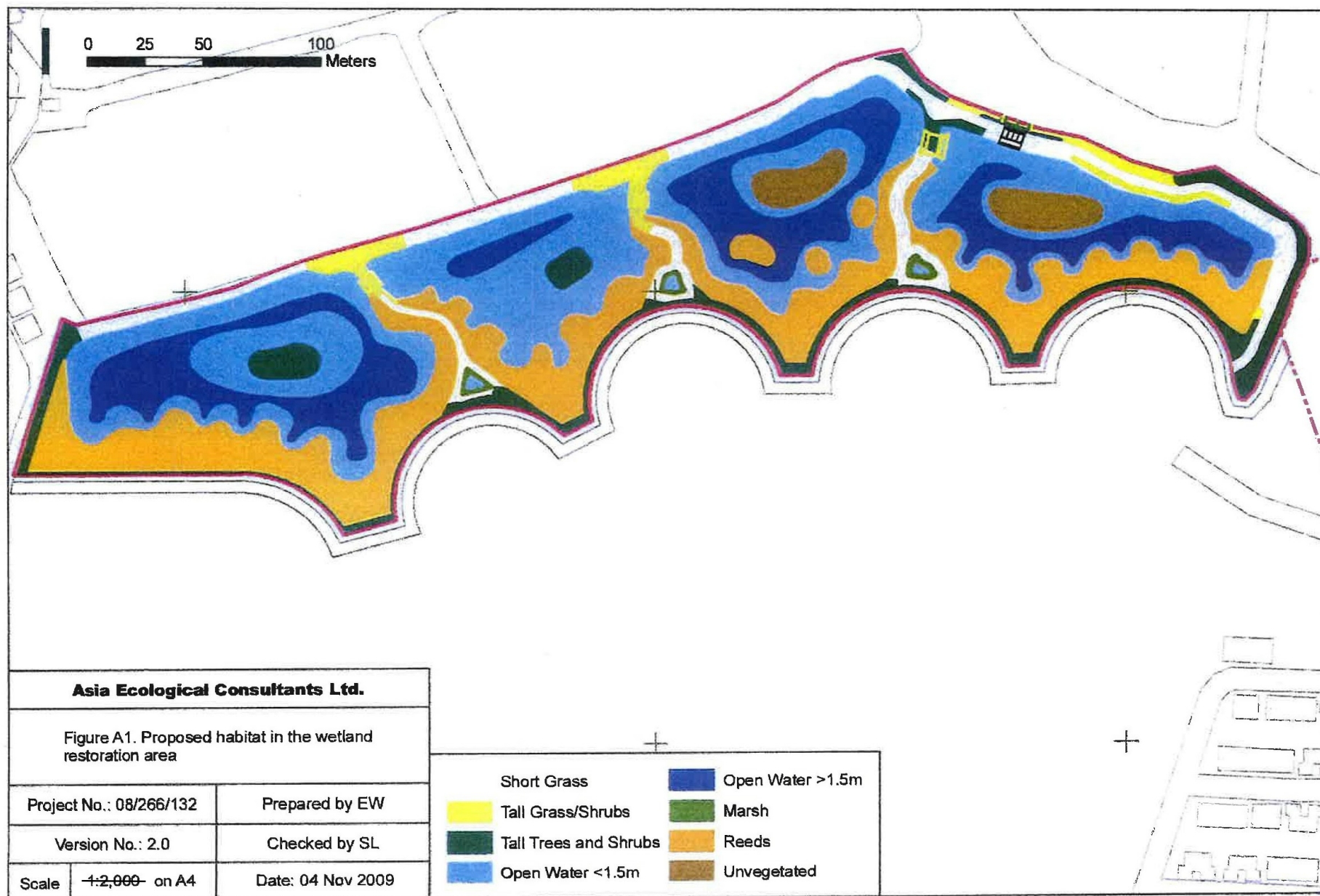

(摘錄自申請人於 23. 5. 2023 呈交的申請書)
(Extract from Applicant's
Submission of 23.5.2023)

參考編號
REFERENCE No.
A/YL-MP/344

繪圖
DRAWING
A - 6c

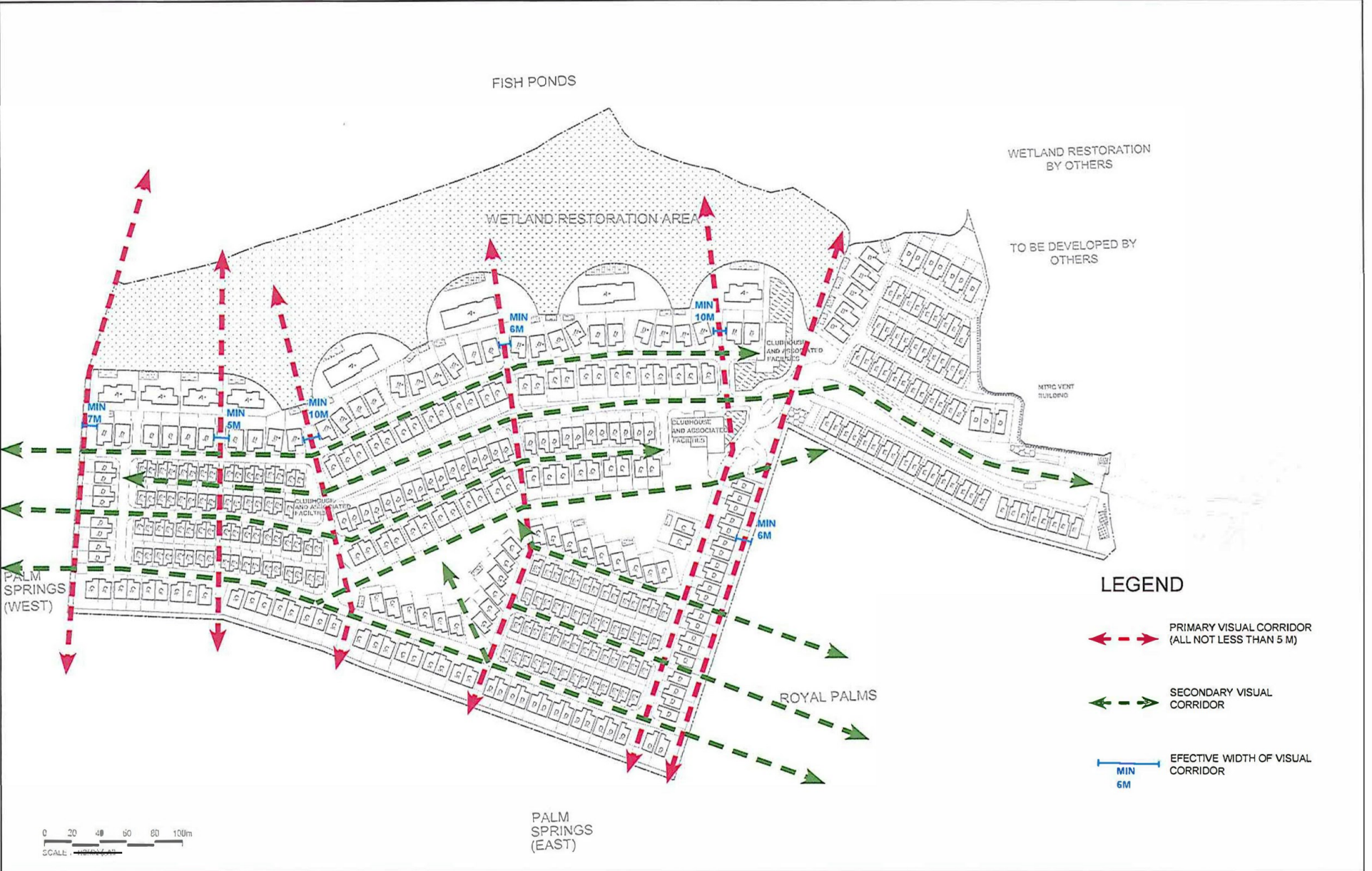

Visual Corridors in the approved application No. A/YL-MP/229

lwk&partners architects

申請編號 APPLICATION No. A/YL-MP/229

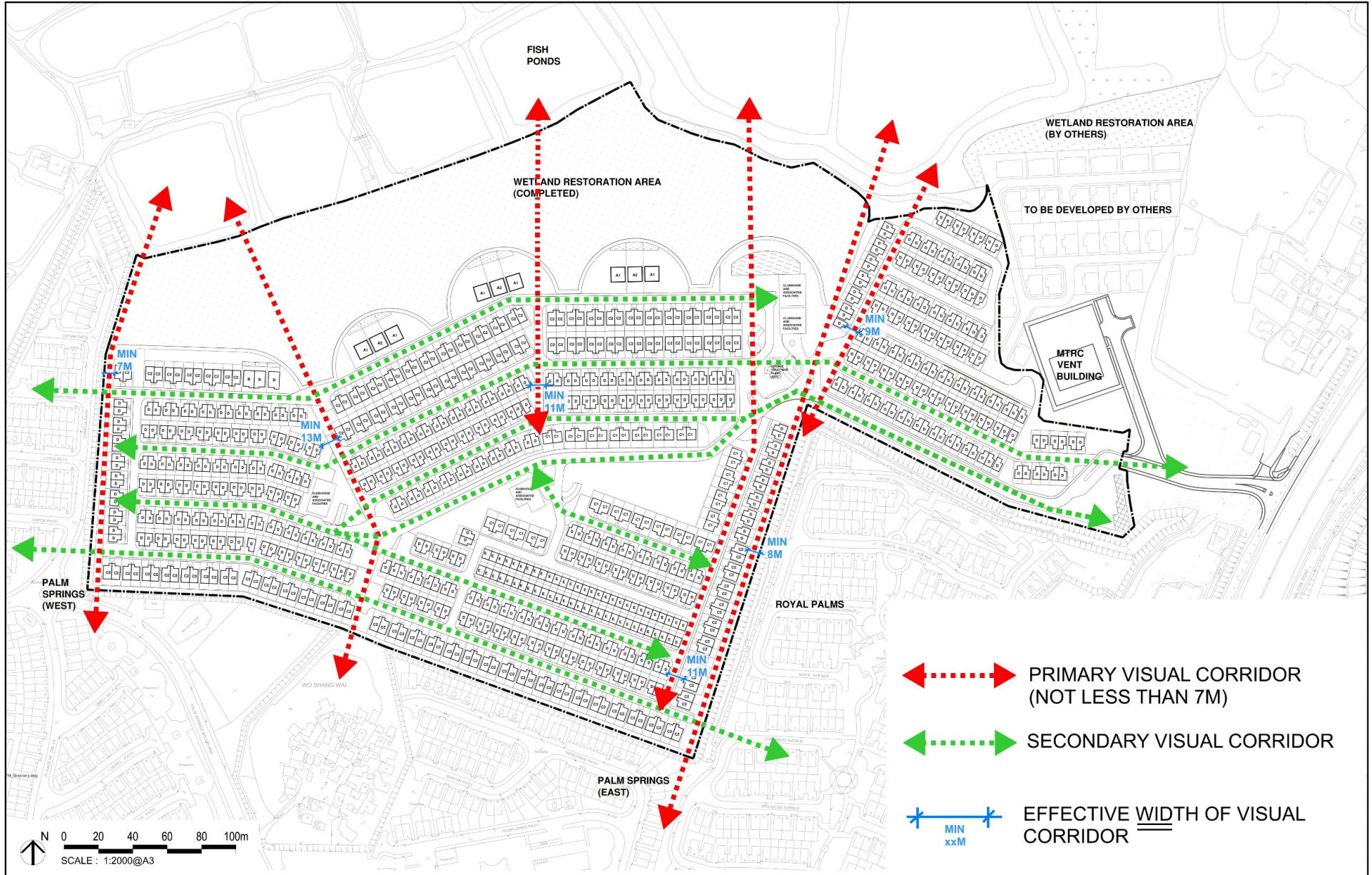

Figure 6: Revised visual corridors in this amendment application

lwk&partners architects

1:2000 in A3
DWG. No. : 3809-101





(摘錄自申請人於18. 8. 2023呈交的進一步資料)
(Extract from Applicant's Further
Information Submitted on 18.8.2023)

參考編號
REFERENCE No.
A/YL-MP/344

繪圖
DRAWING
A - 7



LEGEND:

-  LOT BOUNDARY
-  TREES PROPOSED TO BE TRANSPLANTED (16nos.)
-  PROPOSED NEW TREE (1200nos.)
-  EXISTING TREE GROUP

Copyright of this drawing is reserved by
AXXA GROUP LIMITED

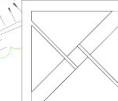

(摘錄自申請人於18. 8. 2023呈交的進一步資料)
(Extract from Applicant's Further
Information Submitted on 18.8.2023)



Y:\134\axxa\group\project_2023\2023202\2023202-S-TTP-01.dwg

(摘錄自申請人於18.8.2023呈交的進一步資料)
(Extract from Applicant's Further
Information Submitted on 18.8.2023)

參考編號
REFERENCE No.
A/YL-MP/344

繪圖
DRAWING
A - 8b

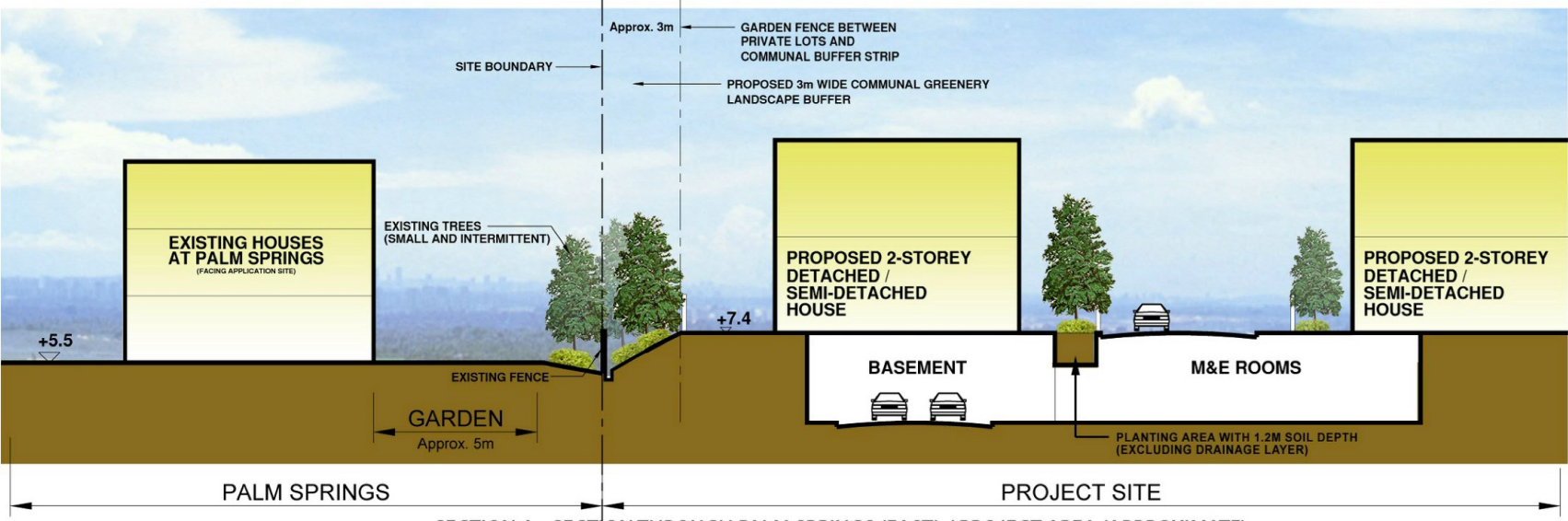

SECTION A - SECTION THROUGH PALM SPRINGS (EAST) / PROJECT AREA (APPROXIMATE)

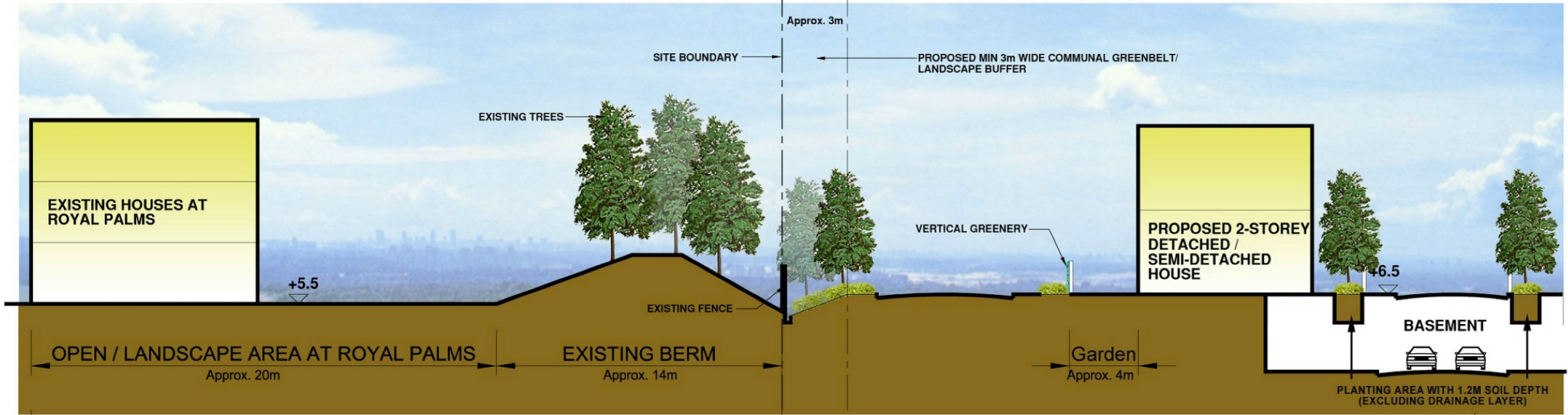

SECTION C - SECTION THROUGH ROYAL PALMS (NORTH) / PROJECT AREA

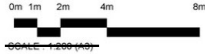

Proposed Residential Development at Wo Shang Wai, Yuen Long

Landscape Section A & C

Dwg. No. : 2023202-SEC-01

Date : MAY 2023
(A3-size)

Y10-Axagroup Project 2023\2023202_VSWW_OA\Graphic Storage\5. Submission Drawing\2023-04-26_LMP\2023202-SEC-01

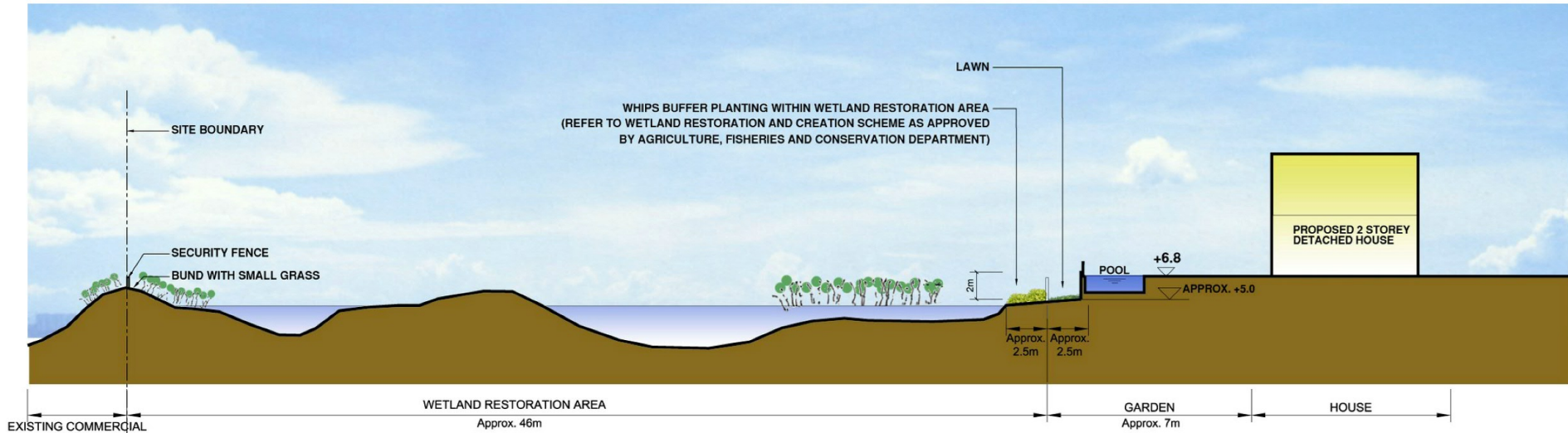

SECTION B - THROUGH INTERFACE OF WETLAND BUFFER AND RESIDENTIAL AREA



Proposed Residential Development at Wo Shang Wai, Yuen Long

Landscape Section B

Dwg. No. : 2023202-SEC-02

Date : MAY 2023
(A3-size)

Y10-Axagroup Project 2023\2023202_VSWW_OA\Graphic Storage\5. Submission Drawing\2023-04-26_LMP\2023202-SEC-02

(摘錄自申請人於 23. 5. 2023 呈交的申請書)
(Extract from Applicant's
Submission of 23.5.2023)

參考編號
REFERENCE No.
A/YL-MP/344

繪圖
DRAWING
A - 9a

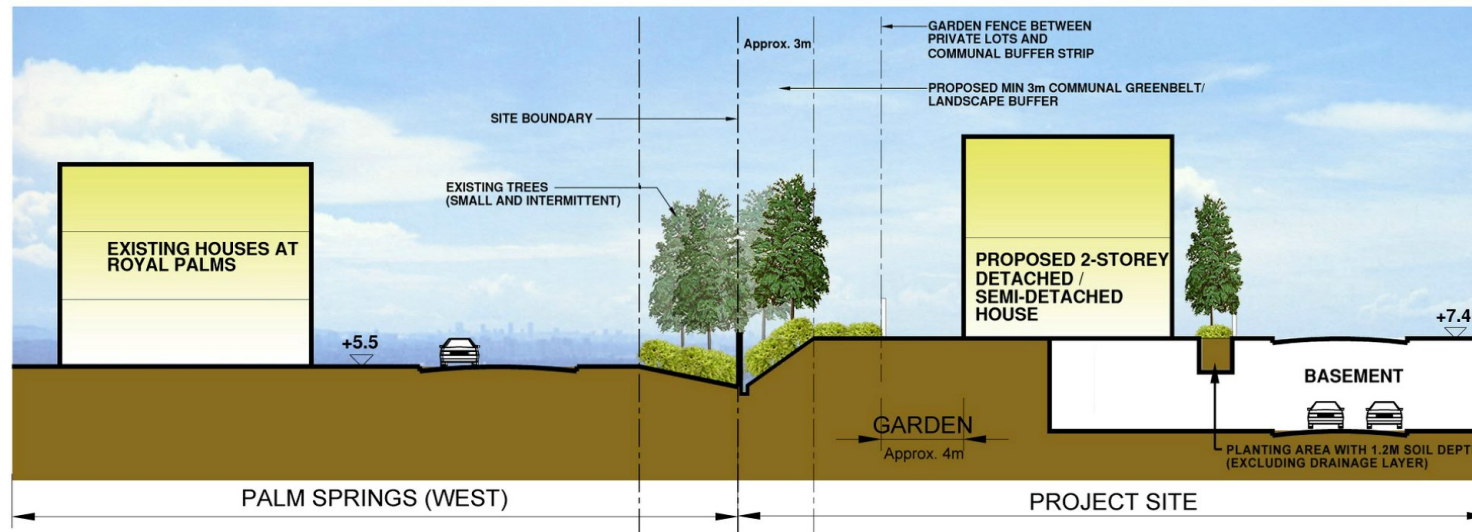

SECTION D - SECTION THROUGH PALM SPRINGS (WEST) / PROJECT AREA (APPROXIMATE)

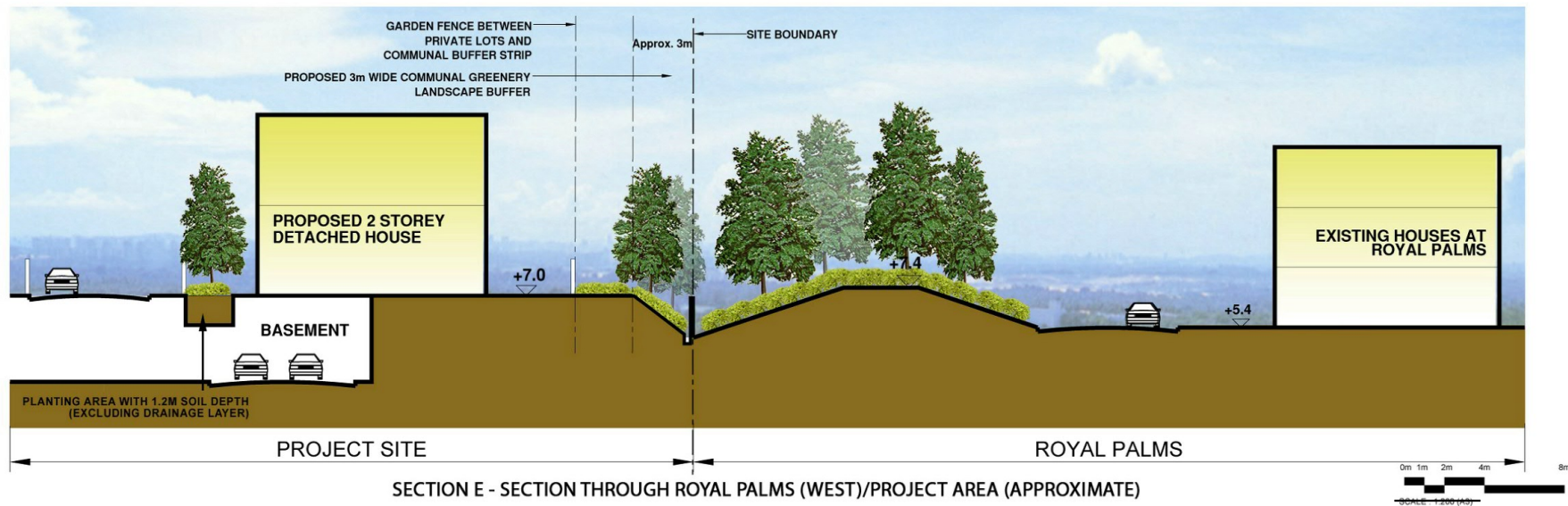

SECTION E - SECTION THROUGH ROYAL PALMS (WEST)/PROJECT AREA (APPROXIMATE)

Proposed Residential Development at Wo Shang Wai, Yuen Long

Landscape Section D & E

Dwg. No. : 2023202-SEC-03

Date : MAY 2023
(A3-size)

Y10-Aoxagroup Project 20232023202_Y10V_OA10Graphic Storage15. Submission Drawing2023-04-26_LMP2023202-SEC-03

(摘錄自申請人於 23. 5. 2023 呈交的申請書)
(Extract from Applicant's
Submission of 23.5.2023)

參考編號
REFERENCE No.
A/YL-MP/344

繪圖
DRAWING
A - 9b

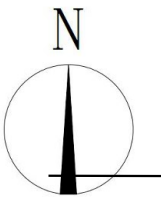
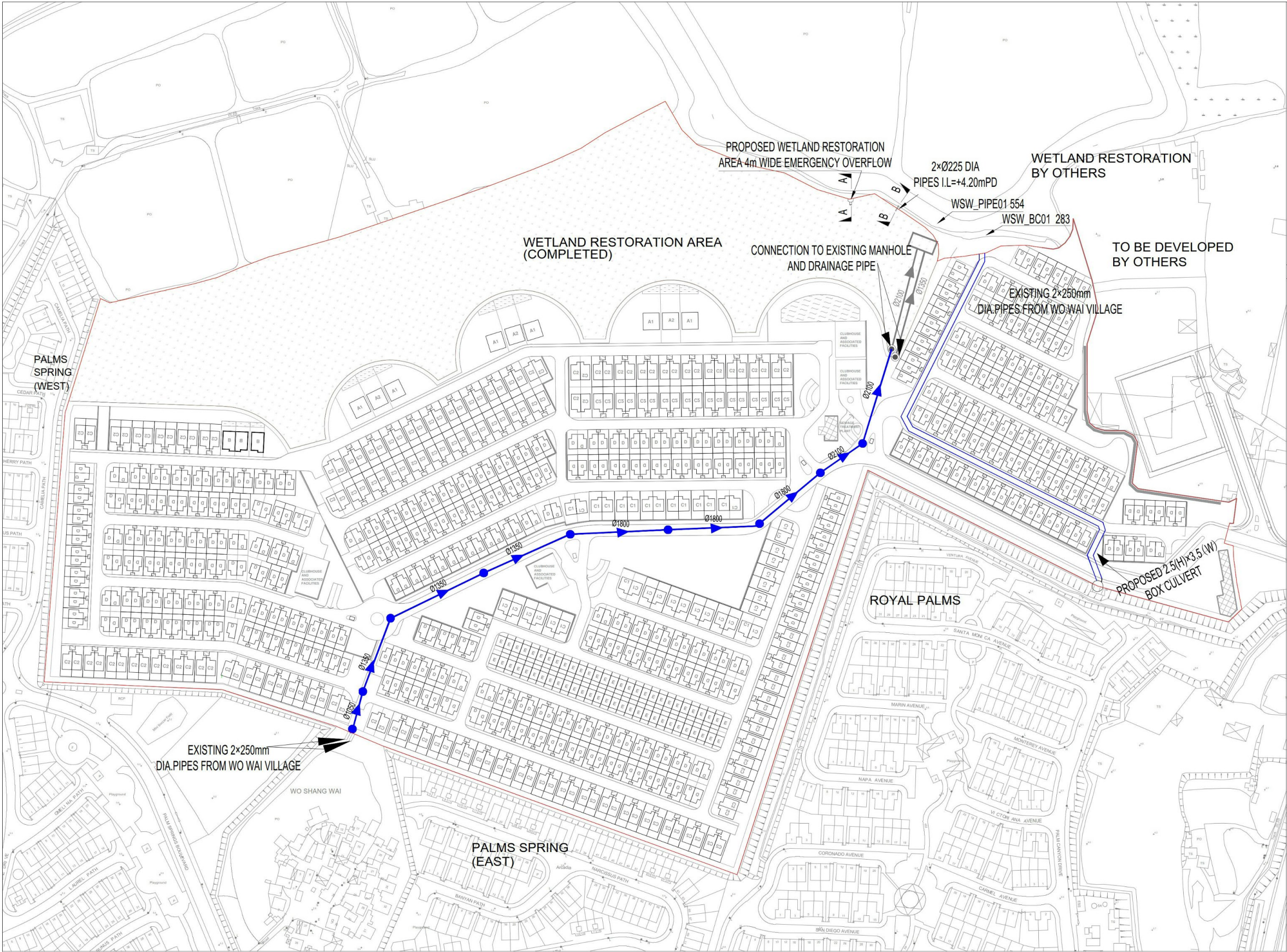

LOCATION PLAN

LEGENDS:

- APPLICATION SITE BOUNDARY
- EXISTING MANHOLE
- PROPOSED MANHOLE
- PROPOSED DRAINAGE SYSTEM
- PROPOSED 2.5(H)x3.5(W) BOX CULVERT
- EXISTING DRAINAGE SYSTEM

Rev	Description	By	Date
Consultant			
			
Project title			
DRAINAGE IMPACT ASSESSMENT			
SECTION 16 APPLICATION AMENDMENT TO SECTION 16 APPLICATION APPROVAL NO. A/YL-MP/229 FOR A COMPREHENSIVE DEVELOPMENT AT WO SHANG WAI, YUEN LONG			
Drawing title			
PROPOSED DRAINAGE			

© COPYRIGHT RESERVED

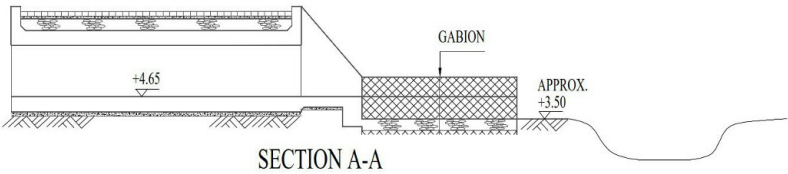

SECTION A-A

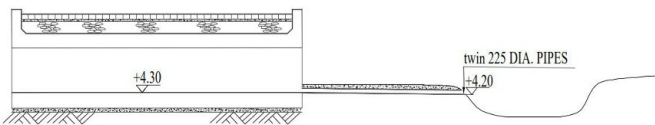

SECTION B-B

(摘錄自申請人於15. 11. 2023呈交的進一步資料)
(Extract from Applicant's Further
Information Submitted on 15.11.2023)

參考編號
REFERENCE No.
A/YL-MP/344

繪圖
DRAWING
A - 10

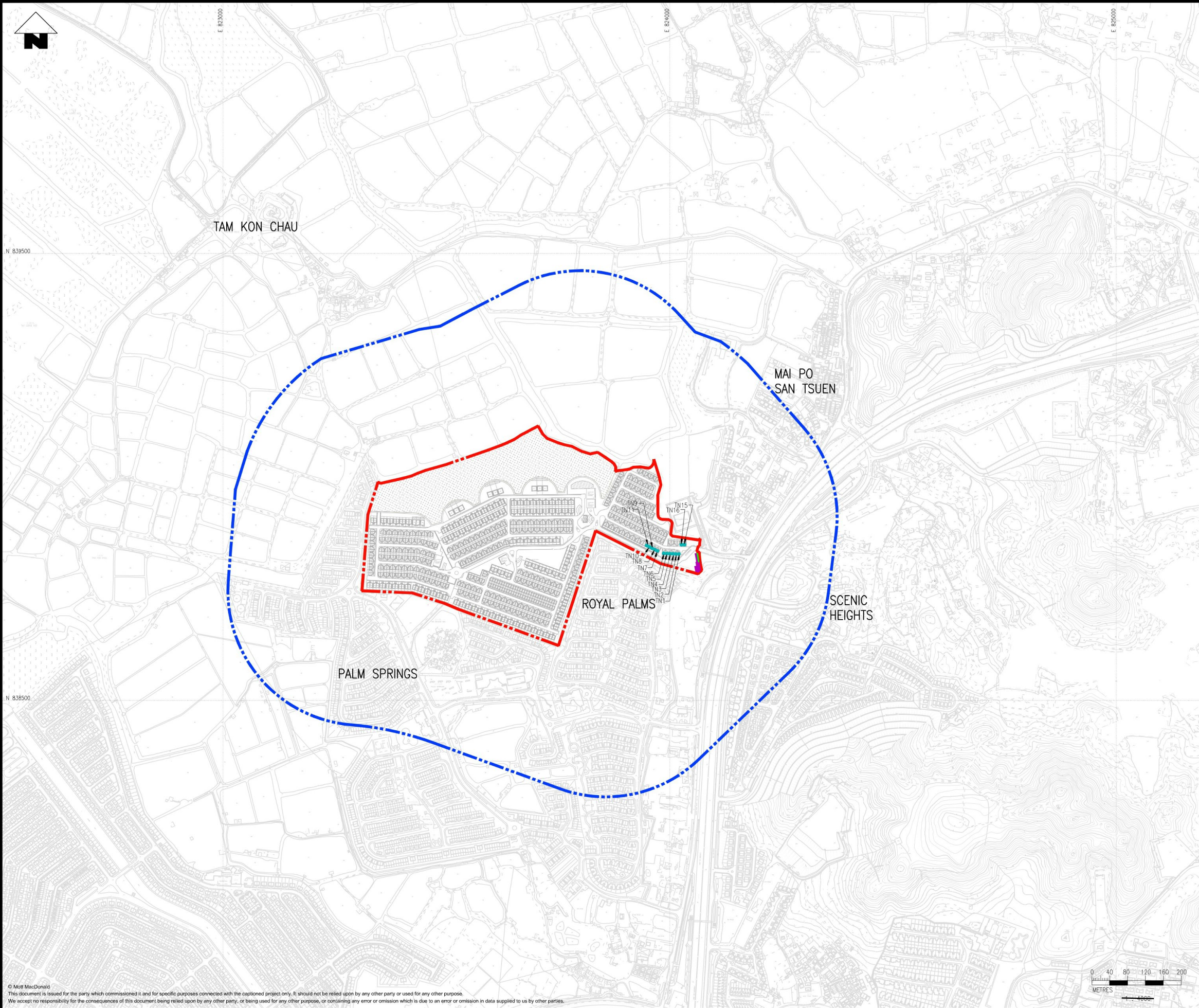

Notes

DEEP BAY

KEY PLAN (1:100000)

Key to symbols

LEGEND:

- SITE BOUNDARY
- ASSESSMENT AREA (300m)
- NSR WITH THE ADOPTION OF ACOUSTIC WINDOWS
- E&M BUILDING (5.9m HIGH)
- NOISE BARRIER, INTEGRATED WITH E&M BUILDING (TOTAL 5.5m HIGH) IN PREVIOUS APPROVED VEP

P1	JUL23	JL	ENVIRONMENTAL ASSESSMENT	JC	EC
Rev	Date	Drawn	Description	Ch'k'd	App'd

3/F Manulife Place
348 Kwun Tong Road
Kwun Tong, Kowloon
Hong Kong
T +852 2828 5757
F +852 2827 1823
W mottmac.com

Client

PROFIT POINT ENTERPRISES LIMITED

Project

AMENDMENTS TO APPROVED APPLICATION NO. A/YL-MP/229 FOR A COMPREHENSIVE DEVELOPMENT TO INCLUDE WETLAND RESTORATION AREA AT WO SHANG WAI, YUEN LONG, LOTS 77 AND 50 S.A IN DD101

Title

LOCATION OF MITIGATION MEASURES FOR TRAFFIC NOISE

Designed	NS	Eng check	JC	
Drawn	JL	Coordination	LC	
Dwg check	AC	Approved	EC	
Scale at A1		Status	PRE	Rev P1
Drawing Number		FIGURE 2.8		

© Mott MacDonald
This document is issued for the party which commissioned it and for specific purposes connected with the captioned project only. It should not be relied upon by any other party or used for any other purpose.
We accept no responsibility for the consequences of this document being relied upon by any other party, or being used for any other purpose, or containing any error or omission which is due to an error or omission in data supplied to us by other parties.

F:\601370161-001-Hong Kong\01-BIM and Drawings\02_WIP\01_CV\Drawing\EA Report\FIGURE 2.8.dwg Aug 7, 2023 - 10:41AM LAM67673

(摘錄自申請人於 9.1.2024 呈交的申請書)
(Extract from Applicant's
Submission of 9.1.2024)

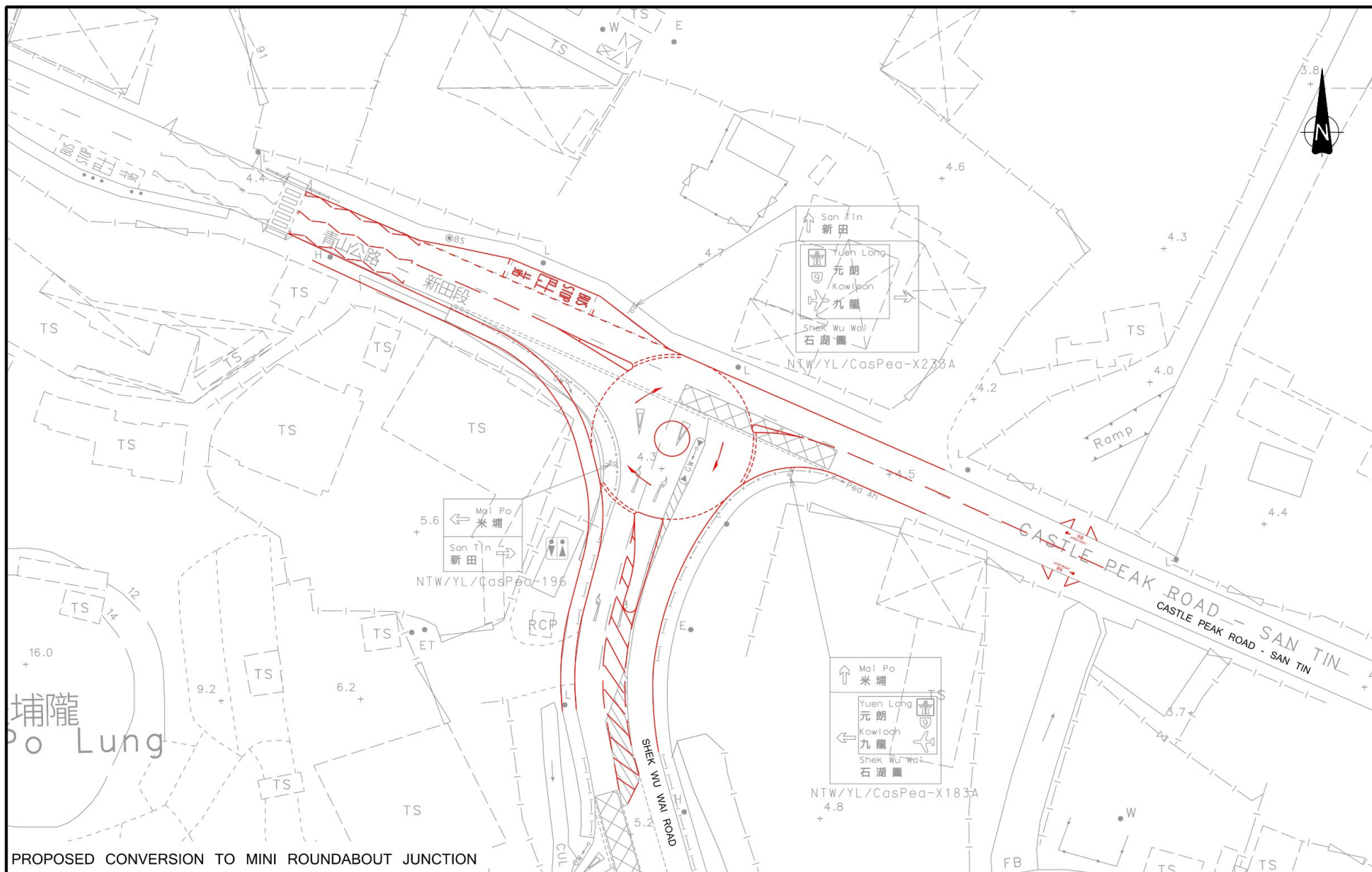

PROPOSED CONVERSION TO MINI ROUNDABOUT JUNCTION

			Project Title			Drawing Title							
			PROPOSED RESIDENTIAL DEVELOPMENT AT WO SHANG WAI, YUEN LONG			INDICATIVE JUNCTION IMPROVEMENT LAYOUT OF CASTLE PEAK ROAD - SAN TIN SECTION / SHEK WU WAI ROAD (C)							
Rev.	Description		Checked	Date		Designed	LTY	Checked	CFC	Scale	Date	Drawing No.	Rev.
-	-		-	-		-	-	-	-	1:500(A3)	APR 2023	5.1	-

C:\K6\72011\T1A\PR1\FIG\K6\712&B2\1

(摘錄自申請人於15. 11. 2023呈交的進一步資料)
(Extract from Applicant's Further
Information Submitted on 15.11.2023)

參考編號
REFERENCE No.
A/YL-MP/344

繪圖
DRAWING
A - 12

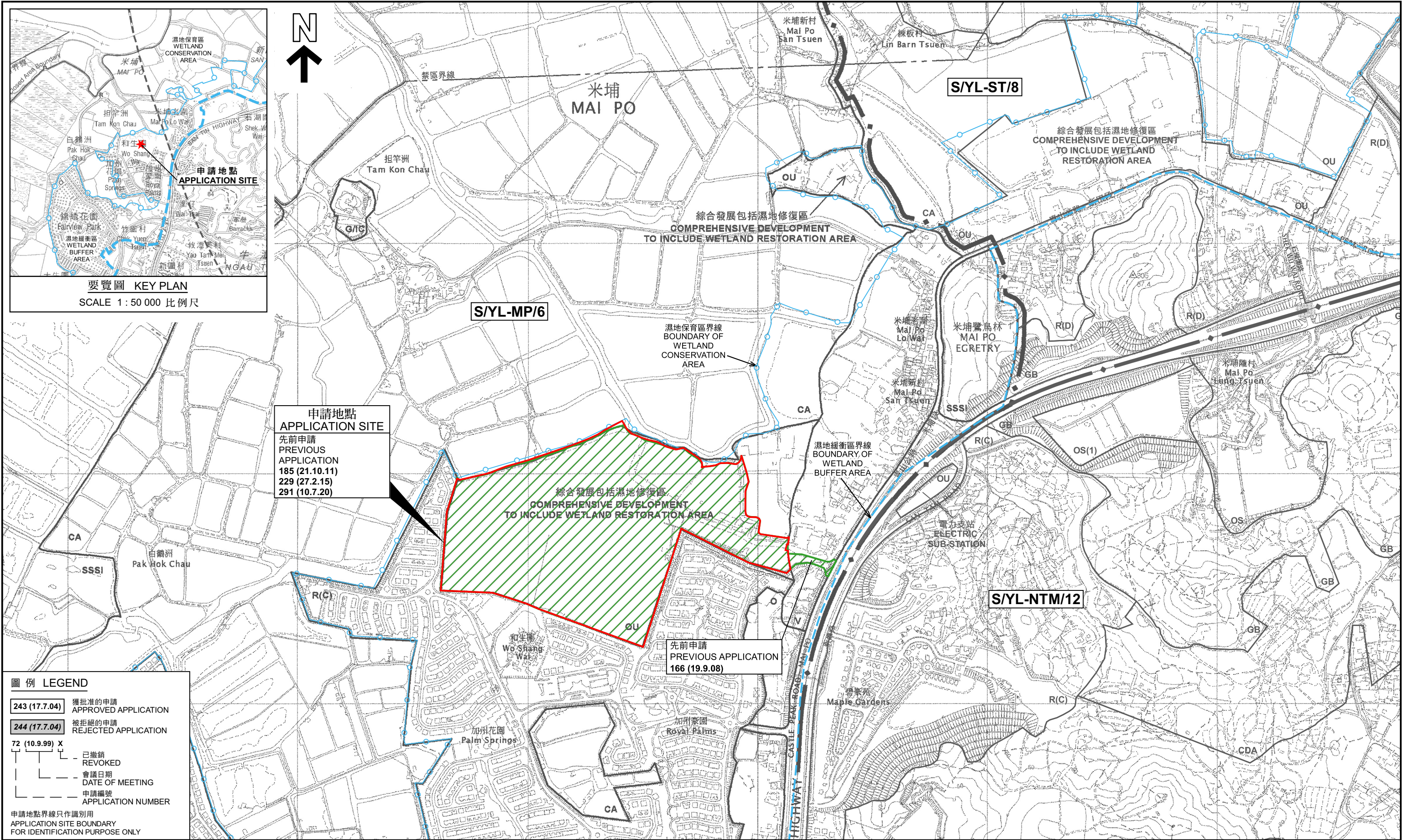

位置圖 LOCATION PLAN

擬議屋宇、濕地生境、填土及
挖土工程以作土地平整（修訂已核准的發展計劃）
元朗米埔和生園丈量約份第101約地段第50號A分段及第77號
PROPOSED HOUSES, WETLAND HABITAT, FILLING AND
EXCAVATION OF LAND FOR SITE FORMATION
(AMENDMENTS TO AN APPROVED SCHEME)
LOTS 50 S.A AND 77 IN D.D. 101, WO SHANG WAI, MAI PO, YUEN LONG

SCALE 1 : 7 500 比例尺
米 100 0 100 200 300 米
METRES

規劃署
PLANNING DEPARTMENT



參考編號 REFERENCE No.
A/YL-MP/344

圖 PLAN
A-1



圖例 LEGEND

 申請地點 (界線只作識別用)
APPLICATION SITE
(BOUNDARY FOR IDENTIFICATION
PURPOSE ONLY)

本摘要圖於2024年2月1日擬備，
所根據的資料為地政總署於2022年3月8日
拍得的航攝照片編號 E153124C
EXTRACT PLAN PREPARED ON 1.2.2024
BASED ON AERIAL PHOTO No.
E153124C TAKEN ON 8.3.2022
BY LANDS DEPARTMENT

2022年3月8日拍攝的航攝照片
AERIAL PHOTO TAKEN ON 8.3.2022

擬議屋宇、濕地生境、填土及
挖土工程以作土地平整 (修訂已核准的發展計劃)
元朗米埔和生圍丈量約份第101約地段第50號A分段及第77號
PROPOSED HOUSES, WETLAND HABITAT, FILLING AND EXCAVATION OF LAND FOR
SITE FORMATION (AMENDMENTS TO AN APPROVED SCHEME)
LOTS 50 S.A AND 77 IN D.D.101, WO SHANG WAI, MAI PO, YUEN LONG

規劃署
PLANNING
DEPARTMENT

參考編號
REFERENCE No.
A/YL-MP/344



圖 PLAN
A-3a



圖 例 LEGEND

申請地點 (界線只作識別用)
APPLICATION SITE
(BOUNDARY FOR IDENTIFICATION
PURPOSE ONLY)

本摘要圖於2024年2月1日擬備，
所根據的資料為地政總署於2018年10月3日
拍得的航攝照片編號 E046454C
EXTRACT PLAN PREPARED ON 1.2.2024
BASED ON AERIAL PHOTO No.
E046454C TAKEN ON 3.10.2018
BY LANDS DEPARTMENT

2018年10月3日拍攝的航攝照片
AERIAL PHOTO TAKEN ON 3.10.2018

擬議屋宇、濕地生境、填土及
挖土工程以作土地平整 (修訂已核准的發展計劃)
元朗米埔和生園丈量約份第101約地段第50號A分段及第77號
PROPOSED HOUSES, WETLAND HABITAT, FILLING AND EXCAVATION OF LAND FOR
SITE FORMATION (AMENDMENTS TO AN APPROVED SCHEME)
LOTS 50 S.A AND 77 IN D.D.101, WO SHANG WAI, MAI PO, YUEN LONG

規 劃 署
PLANNING
DEPARTMENT

參考編號
REFERENCE No.
A/YL-MP/344

圖 PLAN
A-3b



圖例 LEGEND

申請地點 (界線只作識別用)
APPLICATION SITE
(BOUNDARY FOR IDENTIFICATION
PURPOSE ONLY)

本摘要圖於2024年2月1日擬備，
所根據的資料為地政總署於2011年7月5日
拍得的航攝照片編號 CS32963
EXTRACT PLAN PREPARED ON 1.2.2024
BASED ON AERIAL PHOTO No.
CS32963 TAKEN ON 5.7.2011
BY LANDS DEPARTMENT

2011年7月5日拍攝的航攝照片
AERIAL PHOTO TAKEN ON 5.7.2011

擬議屋宇、濕地生境、填土及
挖土工程以作土地平整 (修訂已核准的發展計劃)
元朗米埔和生園丈量約份第101約地段第50號A分段及第77號
PROPOSED HOUSES, WETLAND HABITAT, FILLING AND EXCAVATION OF LAND FOR
SITE FORMATION (AMENDMENTS TO AN APPROVED SCHEME)
LOTS 50 S.A AND 77 IN D.D.101, WO SHANG WAI, MAI PO, YUEN LONG

規劃署
PLANNING
DEPARTMENT



參考編號
REFERENCE No.
A/YL-MP/344

圖 PLAN
A-3c



圖例 LEGEND

 申請地點 (界線只作識別用)
APPLICATION SITE
(BOUNDARY FOR IDENTIFICATION
PURPOSE ONLY)

本摘要圖於2024年2月1日擬備，
所根據的資料為地政總署於2007年11月22日
拍得的航攝照片編號 CS08097
EXTRACT PLAN PREPARED ON 1.2.2024
BASED ON AERIAL PHOTO No.
CS08097 TAKEN ON 22.11.2007
BY LANDS DEPARTMENT

2007年11月22日拍攝的航攝照片
AERIAL PHOTO TAKEN ON 22.11.2007

擬議屋宇、濕地生境、填土及
挖土工程以作土地平整 (修訂已核准的發展計劃)
元朗米埔和生圍丈量約份第101約地段第50號A分段及第77號
PROPOSED HOUSES, WETLAND HABITAT, FILLING AND EXCAVATION OF LAND FOR
SITE FORMATION (AMENDMENTS TO AN APPROVED SCHEME)
LOTS 50 S.A AND 77 IN D.D.101, WO SHANG WAI, MAI PO, YUEN LONG

規劃署
PLANNING
DEPARTMENT



參考編號
REFERENCE No.
A/YL-MP/344

圖 PLAN
A-3d

1

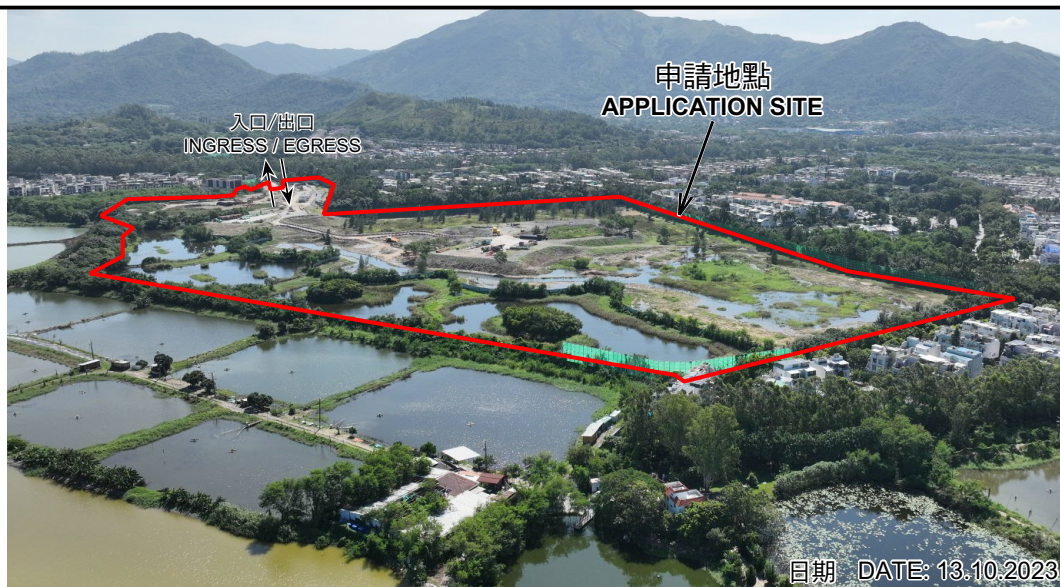

2

申請地點
APPLICATION SITE



3



申請地點界線只作識別用 APPLICATION SITE BOUNDARY FOR IDENTIFICATION PURPOSE ONLY

實地照片 SITE PHOTOS

擬議屋宇、濕地生境、填土及
挖土工程以作土地平整（修訂已核准的發展計劃）
元朗米埔和生圍丈量約份第101約地段第50號A分段及第77號
PROPOSED HOUSES, WETLAND HABITAT, FILLING AND
EXCAVATION OF LAND FOR SITE FORMATION
(AMENDMENTS TO AN APPROVED SCHEME)
LOTS 50 S.A AND 77 IN D.D.101,
WO SHANG WAI, MAI PO, YUEN LONG

規劃署
PLANNING
DEPARTMENT



參考編號
REFERENCE No.
A/YL-MP/344

圖 PLAN
A-4a

本圖於2023年12月19日擬備，所根據的
資料為攝於2023年10月5日及10月13日
的實地照片
PLAN PREPARED ON 19.12.2023
BASED ON SITE PHOTOS
TAKEN ON 5.10.2023 & 13.10.2023



申請地點
APPLICATION SITE



申請地點
APPLICATION SITE



申請地點
APPLICATION SITE

申請地點界線只作識別用 APPLICATION SITE BOUNDARY FOR IDENTIFICATION PURPOSE ONLY

實地照片 SITE PHOTOS

擬議屋宇、濕地生境、填土及
挖土工程以作土地平整（修訂已核准的發展計劃）
元朗米埔和生圍丈量約份第101約地段第50號A分段及第77號
PROPOSED HOUSES, WETLAND HABITAT, FILLING AND
EXCAVATION OF LAND FOR SITE FORMATION
(AMENDMENTS TO AN APPROVED SCHEME)
LOTS 50 S.A AND 77 IN D.D.101,
WO SHANG WAI, MAI PO, YUEN LONG

規劃署
PLANNING
DEPARTMENT



參考編號
REFERENCE No.
A/YL-MP/344

圖 PLAN
A-4b

本圖於2024年2月1日擬備，所根據的
資料為攝於2023年10月5日的實地照片
PLAN PREPARED ON 1.2.2024
BASED ON SITE PHOTOS
TAKEN ON 5.10.2023



申請地點
APPLICATION SITE



申請地點
APPLICATION SITE



申請地點
APPLICATION SITE

申請地點界線只作識別用 APPLICATION SITE BOUNDARY FOR IDENTIFICATION PURPOSE ONLY

實地照片 SITE PHOTOS

擬議屋宇、濕地生境、填土及
挖土工程以作土地平整（修訂已核准的發展計劃）
元朗米埔和生圍丈量約份第101約地段第50號A分段及第77號
PROPOSED HOUSES, WETLAND HABITAT, FILLING AND
EXCAVATION OF LAND FOR SITE FORMATION
(AMENDMENTS TO AN APPROVED SCHEME)
LOTS 50 S.A AND 77 IN D.D.101,
WO SHANG WAI, MAI PO, YUEN LONG

規劃署
PLANNING
DEPARTMENT



參考編號
REFERENCE No.
A/YL-MP/344

圖 PLAN
A-4c

本圖於2024年2月1日擬備，所根據的
資料為攝於2023年10月5日的實地照片
PLAN PREPARED ON 1.2.2024
BASED ON SITE PHOTOS
TAKEN ON 5.10.2023