

FLOOR LAYOUT LEGEND:

- EXISTING WALLS AND COLUMNS
- WINDOWS TO BE REPLACED
- NEW 100mmTHK GYPSUM BOARD WALL
- NEW 100mmTHK GYPSUM BOARD WALL W/ SOUND INSULATION
- FROM F.F.L TO 2200mmH:- NEW 100mmTHK BLOCK WALL WITH 13mmTHK CEMENT SAND PLASTERING ON BOTH SIDES FROM 2200mmH TO 3230mmH:- NEW 100mmTHK GYPSUM BOARD WALL
- NEW 100mmTHK FULL HEIGHT BLOCK WALL WITH 13mmTHK CEMENT SAND PLASTERING ON BOTH SIDES, PROVIDE 2HR FIRE REQUIREMENT
- NEW FULL HEIGHT PROPRIETARY ACOUSTIC MANUAL OPENABLE FOLDING PARTITION W/ BUILT-IN PASSDOOR C/W COLOR FABRIC FINISH
- DOOR MARK
- CABINET MARK

- NEW WATER CLOSET C/W PLASTIC FAMILY TOILET SEAT W/ BUILT-IN CHILD SEAT
- NEW WASH BASIN
- NEW 900x500x500mm WALL-MOUNTED HORIZONTAL BABY CHANGING STATION IN ACCORDANCE COMPLY WITH THE REQUIREMENT UNDER DM:BA2008
- 1500x1500mm MANEUVER SPACE IN DISABLE TOILET AND OUTSIDE DISABLE TOILET
- EXISTING FLOOR DRAIN

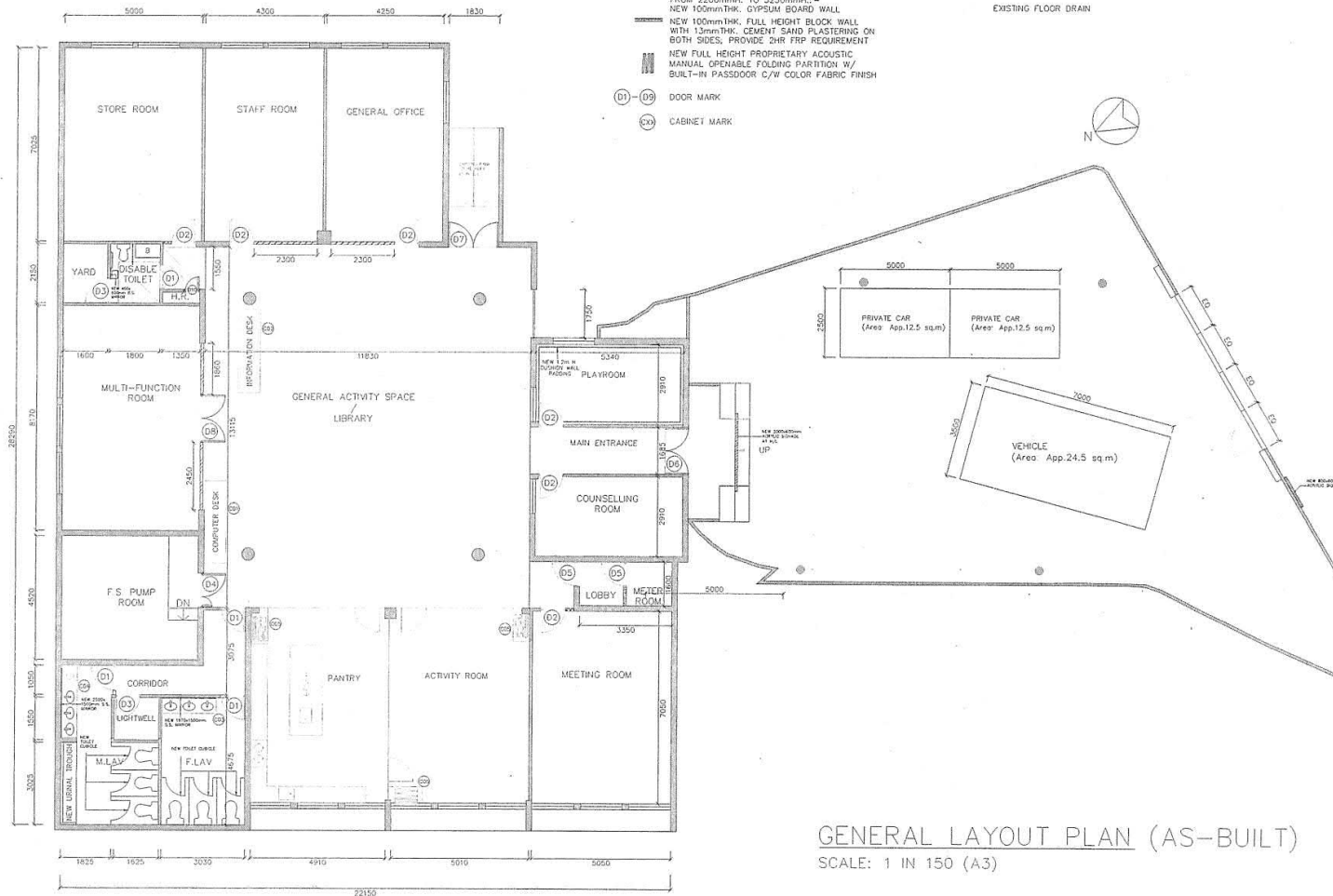

PROJECT 工程項目	RENOVATION OF FORMER SMALL TRADERS NEW VILLAGE PUBLIC SCHOOL FOR KAM KWONG INTEGRATED COMMUNITY SERVICE CENTER - YUEN LONG
DRAWING TITLE 圖紙名稱	GENERAL LAYOUT PLAN (AS-BUILT)
SCALE 比例	1 IN 150 (A3)
DRAWING NO. 圖紙號碼	GL-001
DESIGN BY 設計	
CHECKED BY 校核	
DATE 日期	02/05/2022
PROJECT NO. 工程編號	

(摘錄自申請人於 16.5.2022 呈交的申請書)
(Extract from Applicant's Submission of 16.5.2022)

參考編號
REFERENCE No.
A/YL-NSW/299

繪圖
DRAWING
A - 1

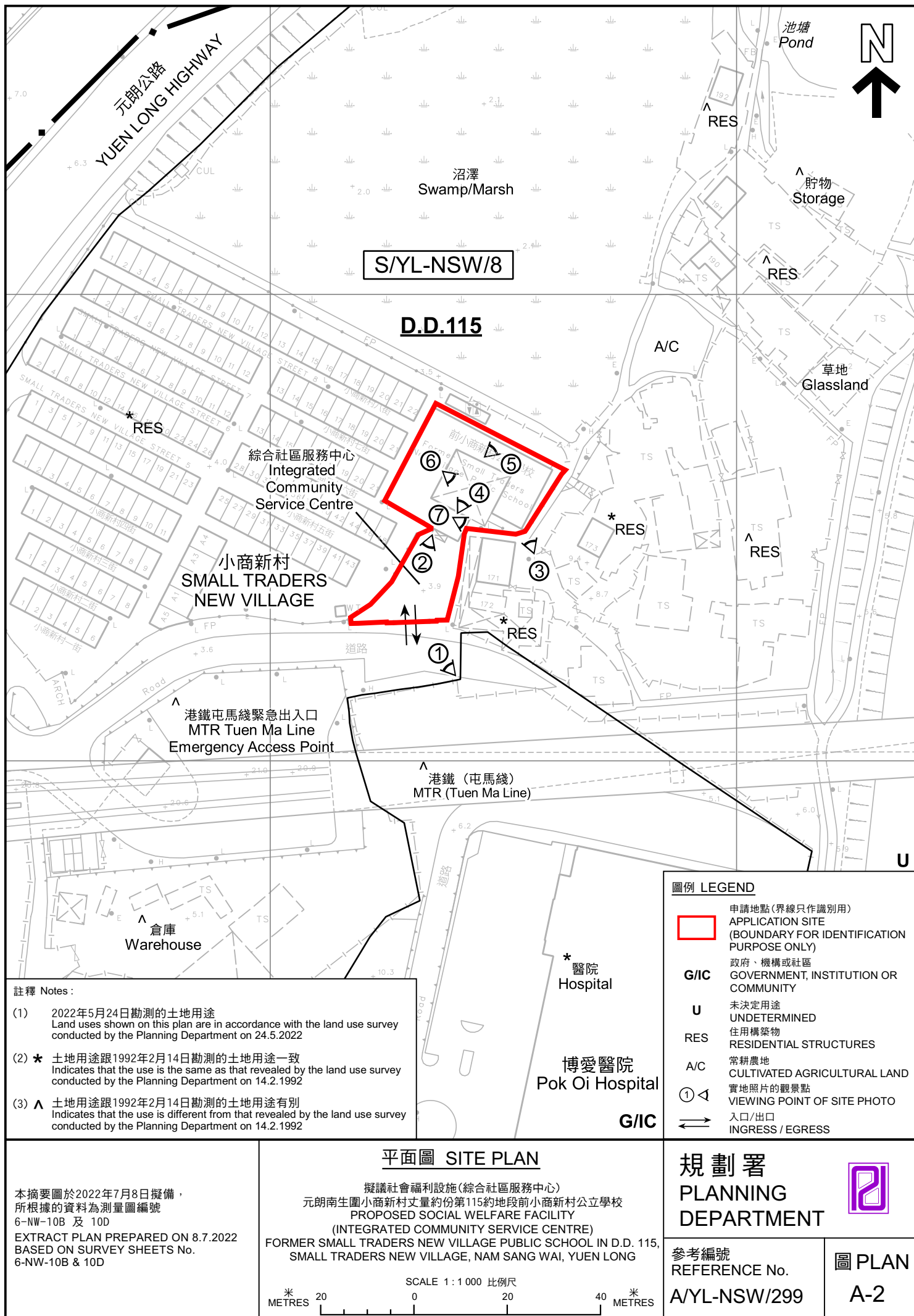

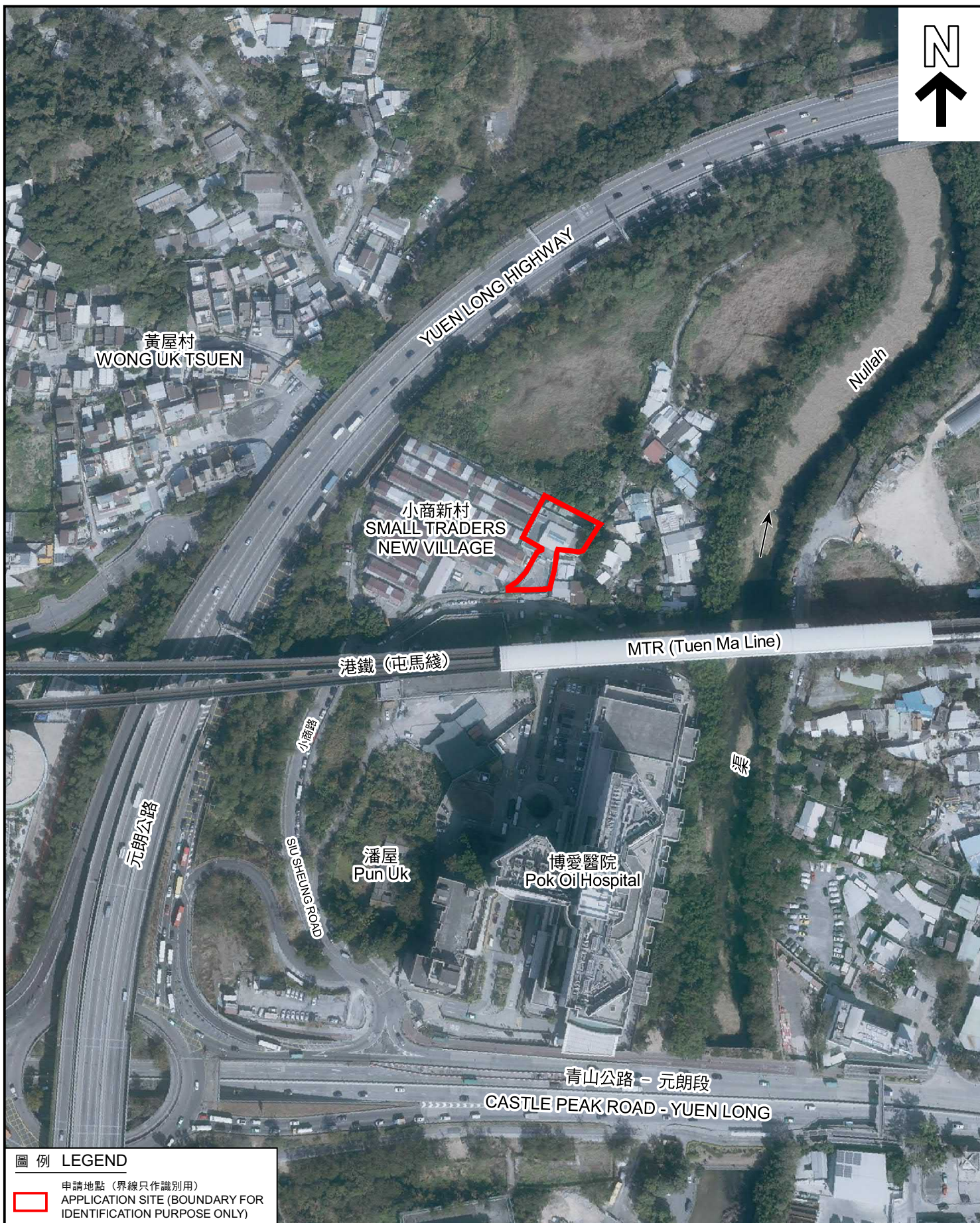

圖例 LEGEND



申請地點 (界線只作識別用)
APPLICATION SITE (BOUNDARY FOR
IDENTIFICATION PURPOSE ONLY)

本摘要圖於2022年7月8日擬備，所根據的資料為地政總署於2021年1月19日拍得的航攝照片編號E130825C

EXTRACT PLAN PREPARED ON 8.7.2022
BASED ON AERIAL PHOTO No.E130825C
TAKEN ON 19.1.2021
BY LANDS DEPARTMENT

航攝照片 AERIAL PHOTO

擬議社會福利設施(綜合社區服務中心)
元朗南生園小商新村丈量約份第115約地段前小商新村公立學校
PROPOSED SOCIAL WELFARE FACILITY
(INTEGRATED COMMUNITY SERVICE CENTRE)
FORMER SMALL TRADERS NEW VILLAGE PUBLIC SCHOOL IN D.D. 115,
SMALL TRADERS NEW VILLAGE, NAM SANG WAI, YUEN LONG

規劃署
PLANNING
DEPARTMENT



參考編號
REFERENCE No.
A/YL-NSW/299

圖 PLAN
A-3



申請地點界線只作識別用 APPLICATION SITE BOUNDARY FOR IDENTIFICATION PURPOSE ONLY

實地照片 SITE PHOTOS

本圖於2022年7月5日擬備，所根據的資料為攝於2022年5月24日的實地照片
PLAN PREPARED ON 5.7.2022
BASED ON SITE PHOTOS
TAKEN ON 24.5.2022

擬議社會福利設施(綜合社區服務中心)
元朗南生圍小商新村丈量約份第115約地段前小商新村公立學校
PROPOSED SOCIAL WELFARE FACILITY
(INTEGRATED COMMUNITY SERVICE CENTRE)
FORMER SMALL TRADERS NEW VILLAGE PUBLIC SCHOOL IN D.D. 115,
SMALL TRADERS NEW VILLAGE, NAM SANG WAI, YUEN LONG

規劃署
PLANNING
DEPARTMENT



參考編號
REFERENCE No.
A/YL-NSW/299

圖 PLAN
A-4a

4



申請地點
APPLICATION SITE

5



申請地點
APPLICATION SITE

申請地點界線只作識別用 APPLICATION SITE BOUNDARY FOR IDENTIFICATION PURPOSE ONLY

實地照片 SITE PHOTOS

本圖於2022年7月5日擬備，所根據的資料為攝於2022年5月24日的實地照片
PLAN PREPARED ON 5.7.2022
BASED ON SITE PHOTOS
TAKEN ON 24.5.2022

擬議社會福利設施(綜合社區服務中心)
元朗南生圍小商新村丈量約份第115約地段前小商新村公立學校
PROPOSED SOCIAL WELFARE FACILITY
(INTEGRATED COMMUNITY SERVICE CENTRE)
FORMER SMALL TRADERS NEW VILLAGE PUBLIC SCHOOL IN D.D. 115,
SMALL TRADERS NEW VILLAGE, NAM SANG WAI, YUEN LONG

規 劃 署
PLANNING
DEPARTMENT



參考編號
REFERENCE No.
A/YL-NSW/299

圖 PLAN
A-4b



申請地點
APPLICATION SITE



申請地點
APPLICATION SITE

申請地點界線只作識別用 APPLICATION SITE BOUNDARY FOR IDENTIFICATION PURPOSE ONLY

實地照片 SITE PHOTOS

本圖於2022年6月24日擬備，所根據的資料為攝於2022年5月24日的實地照片
PLAN PREPARED ON 24.6.2022
BASED ON SITE PHOTOS
TAKEN ON 24.5.2022

擬議社會福利設施(綜合社區服務中心)
元朗南生圍小商新村丈量約份第115約地段前小商新村公立學校
PROPOSED SOCIAL WELFARE FACILITY
(INTEGRATED COMMUNITY SERVICE CENTRE)
FORMER SMALL TRADERS NEW VILLAGE PUBLIC SCHOOL IN D.D. 115,
SMALL TRADERS NEW VILLAGE, NAM SANG WAI, YUEN LONG

規劃署
PLANNING
DEPARTMENT



參考編號
REFERENCE No.
A/YL-NSW/299

圖 PLAN
A-4c