



## DEVELOPMENT PARAMETERS

APPLICATION SITE AREA	: 11,770 m <sup>2</sup>	(ABOUT)
COVERED AREA	: 6,649 m <sup>2</sup>	(ABOUT)
UNCOVERED AREA	: 5,121 m <sup>2</sup>	(ABOUT)
PLOT RATIO	: 1.1	(ABOUT)
SITE COVERAGE	: 56 %	(ABOUT)
NO. OF STRUCTURE	: 1	
DOMESTIC GFA	: NOT APPLICABLE	
NON-DOMESTIC GFA	: 13,298 m <sup>2</sup>	(ABOUT)
TOTAL GFA	: 13,298 m <sup>2</sup>	(ABOUT)
BUILDING HEIGHT	: 13 m	(ABOUT)
NO. OF STOREY	: 2	

STRUCTURE	USE	COVERED AREA	GFA	BUILDING HEIGHT
B1	WAREHOUSE (EXCL. D.G.G.) SITE OFFICE, WASHROOM, FIRE SERVICE INSTALLATIONS	6,649 m <sup>2</sup> (ABOUT)	13,298 m <sup>2</sup> (ABOUT)	13 m (2-STOREY)
TOTAL		6,649 m <sup>2</sup> (ABOUT)	13,298 m <sup>2</sup> (ABOUT)	

\*D.D.G. - DANGEROUS GOODS GODOWN

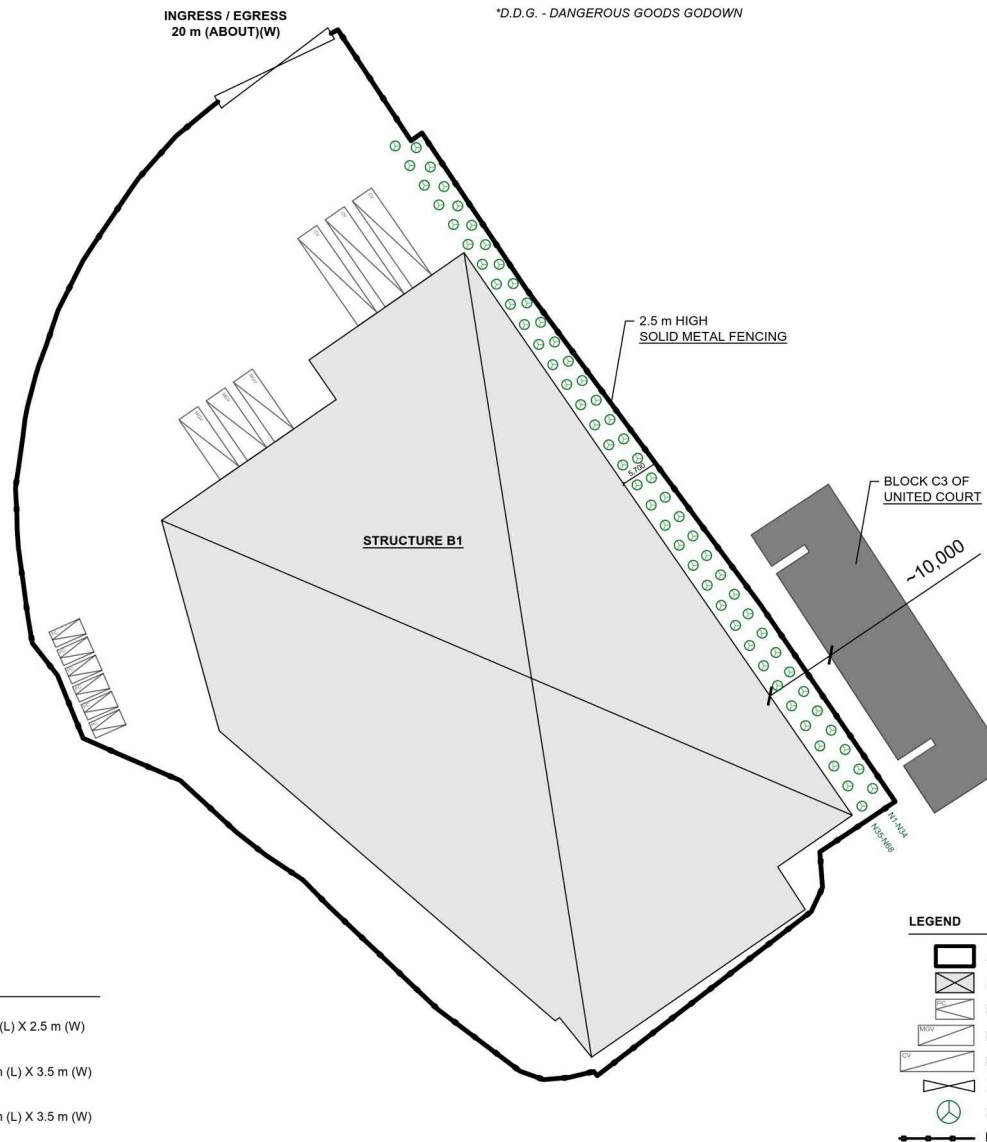
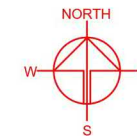

## PARKING AND LOADING/UNLOADING PROVISIONS

NO. OF PRIVATE CAR PARKING SPACE	: 6
DIMENSIONS OF PARKING SPACE	: 5 m (L) X 2.5 m (W)
NO. OF L/U/L SPACE FOR MEDIUM GOODS VEHICLE	: 3
DIMENSION OF L/U/L SPACE	: 11 m (L) X 3.5 m (W)
NO. OF L/U/L SPACE FOR CONTAINER VEHICLE	: 3
DIMENSION OF L/U/L SPACE	: 16 m (L) X 3.5 m (W)

PLANNING CONSULTANT



PROJECT

PROPOSED WAREHOUSE (EXCLUDING DANGEROUS GOODS GODOWN) WITH ANCILLARY FACILITIES FOR A PERIOD OF 3 YEARS AND ASSOCIATED FILLING OF LAND

SITE LOCATION

LOTS 1212 S.A ss.2 (PART) AND 1212 S.A ss.3 (PART) IN D.D. 115 AND ADJOINING GOVERNMENT LAND, YUEN LONG, NEW TERRITORIES

SCALE

1:1000 @ A1

DRAWN BY

CC

DATE

7.2.2025

CHECKED BY

DATE

APPROVED BY

DATE

DWG. TITLE

LAYOUT PLAN

DWG NO.

PLAN 8

VER.

001

(摘錄自申請人於12. 2. 2025呈交的進一步資料)  
(Extract from Applicant's Further  
Information Submitted on 12.2.2025)

參考編號  
REFERENCE No.  
A/YL-NSW/334

繪圖  
DRAWING  
A - 2

# EXISTING SITE LEVEL OF THE APPLICATION SITE

APPLICATION SITE AREA : 11,770 m<sup>2</sup> (ABOUT)  
 EXISTING SITE LEVEL : +4.2 mPD to +4.8 mPD (ABOUT)  
 EXISTING SITE SURFACE : PARTIALLY HARD-PAVED AND OF SOILED GROUND

APPLICATION SITE

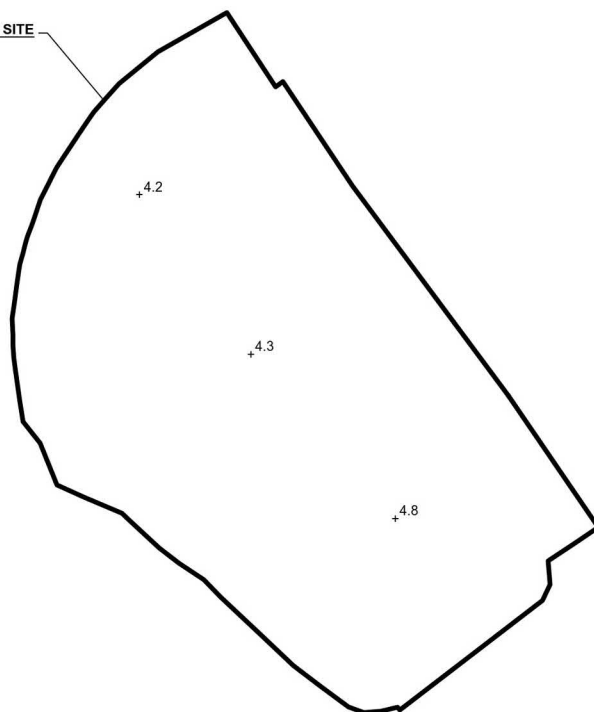

## LEGEND

APPLICATION SITE  
 +4.1 EXISTING SITE LEVEL

EXISTING SITE LEVEL IS FOR REFERENCE ONLY.  
 EXACT SITE LEVEL IS SUBJECT TO DETAIL SURVEY.

# PROPOSED FILLING OF LAND AT THE APPLICATION SITE

APPLICATION SITE AREA : 11,770 m<sup>2</sup> (ABOUT)  
 COVERED BY STRUCTURE : 6,679 m<sup>2</sup> (ABOUT)  
 UNPAVED SOILED AREA : 773 m<sup>2</sup> (6.6%) (ABOUT)  
 PROPOSED FILLING AREA : 10,997 m<sup>2</sup> (93.4%) (ABOUT)  
 PROPOSED SITE LEVEL : +4.3 mPD to +5.0 mPD (ABOUT)  
 DEPTH OF LAND FILLING : NOT MORE THAN 0.2 m  
 MATERIAL OF LAND FILLING : CONCRETE  
 PURPOSE OF LAND FILLING : SITE FORMATION OF STRUCTURES, PARKING, LOADING/UNLOADING SPACES AND CIRCULATION AREA

APPLICATION SITE

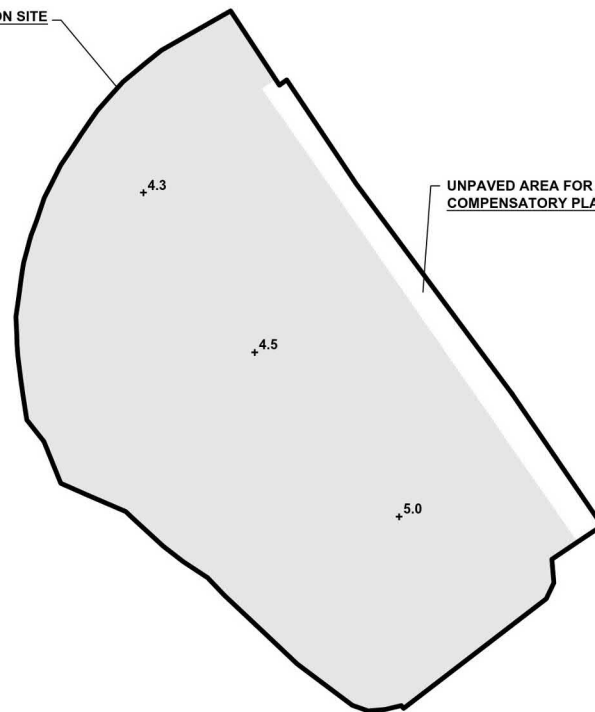

## LEGEND

APPLICATION SITE  
 FILLING OF LAND AREA  
 +4.3 PROPOSED SITE LEVEL

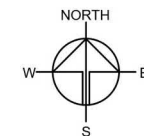

PLANNING CONSULTANT



PROJECT

PROPOSED TEMPORARY WAREHOUSE (EXCLUDING DANGEROUS GOODS GODOWN) WITH ANCILLARY FACILITIES FOR A PERIOD OF 3 YEARS AND ASSOCIATED FILLING OF LAND

SITE LOCATION

LOTS 1212 S.A ss.2 (PART) AND 1212 S.A ss.3 (PART) IN D.D. 115 AND ADJOINING GOVERNMENT LAND, YUEN LONG, NEW TERRITORIES

SCALE

1:1500 @ A4

DRAWN BY

CC

DATE

7.2.2025

CHECKED BY

DATE

APPROVED BY

DATE

DWG. TITLE

FILLING OF LAND AREA

DWG. NO.

PLAN 9

VER.

001

(摘錄自申請人於12. 2. 2025呈交的進一步資料)  
 (Extract from Applicant's Further Information Submitted on 12.2.2025)

參考編號  
 REFERENCE No.  
 A/YL-NSW/334

繪圖  
 DRAWING  
 A - 3











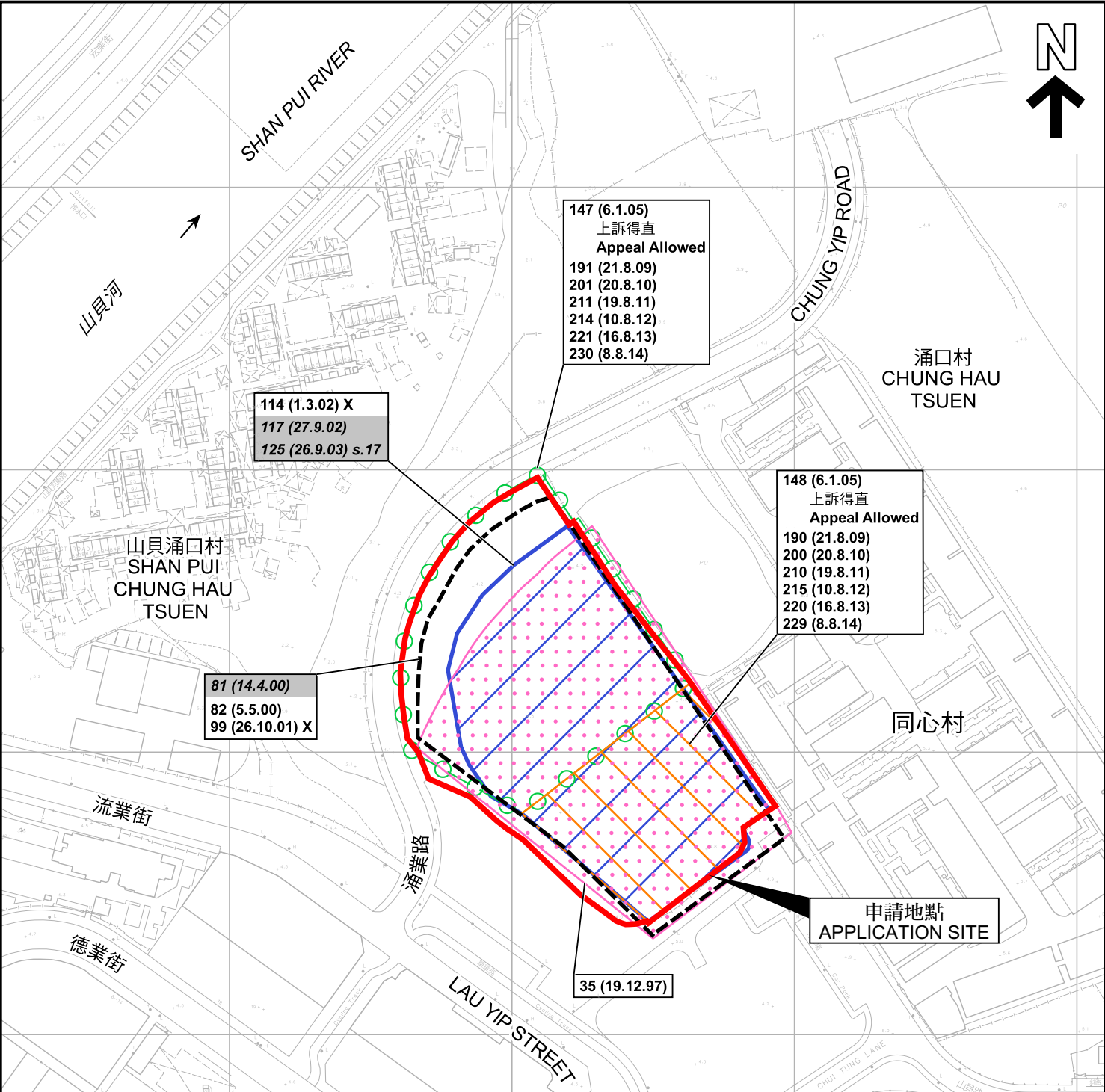

**圖例** **LEGEND**

243 (17.7.04)

獲批准的申請

APPROVED APPLICATION

244 (17.7.04)

被拒絕的申請

REJECTED APPLICATION

72 (10.9.99) X

已撤銷

REVOKED

—

會議日期

DATE OF MEETING

—

申請編號

APPLICATION NUMBER

申請地點界線只作識別用  
APPLICATION SITE BOUNDARY  
FOR IDENTIFICATION PURPOSE ONLY

**先前申請圖** **PREVIOUS APPLICATION PLAN**

擬議臨時貨倉（危險品倉庫除外）連附屬設施（為期3年）及相關填土工程  
新界元朗丈量約份第115約地段第1212號A分段第2小分段（部分）及  
第1212號A分段第3小分段（部分）和毗連政府土地  
PROPOSED TEMPORARY WAREHOUSE  
FOR A PERIOD OF 3 YEARS AND ASSOCIATED FILLING OF LAND  
LOTS 1212 S.A SS.2 (PART) AND 1212 S.A SS.3 (PART) IN D.D. 115 AND  
ADJOINING GOVERNMENT LAND, YUEN LONG, NEW TERRITORIES

SCALE 1 : 2 000 比例尺

米 40 0 40 80 米

METRES

**規 劃 署**  
**PLANNING**  
**DEPARTMENT**

參考編號

REFERENCE No.

A/YL-NSW/334

圖 PLAN

A-1b





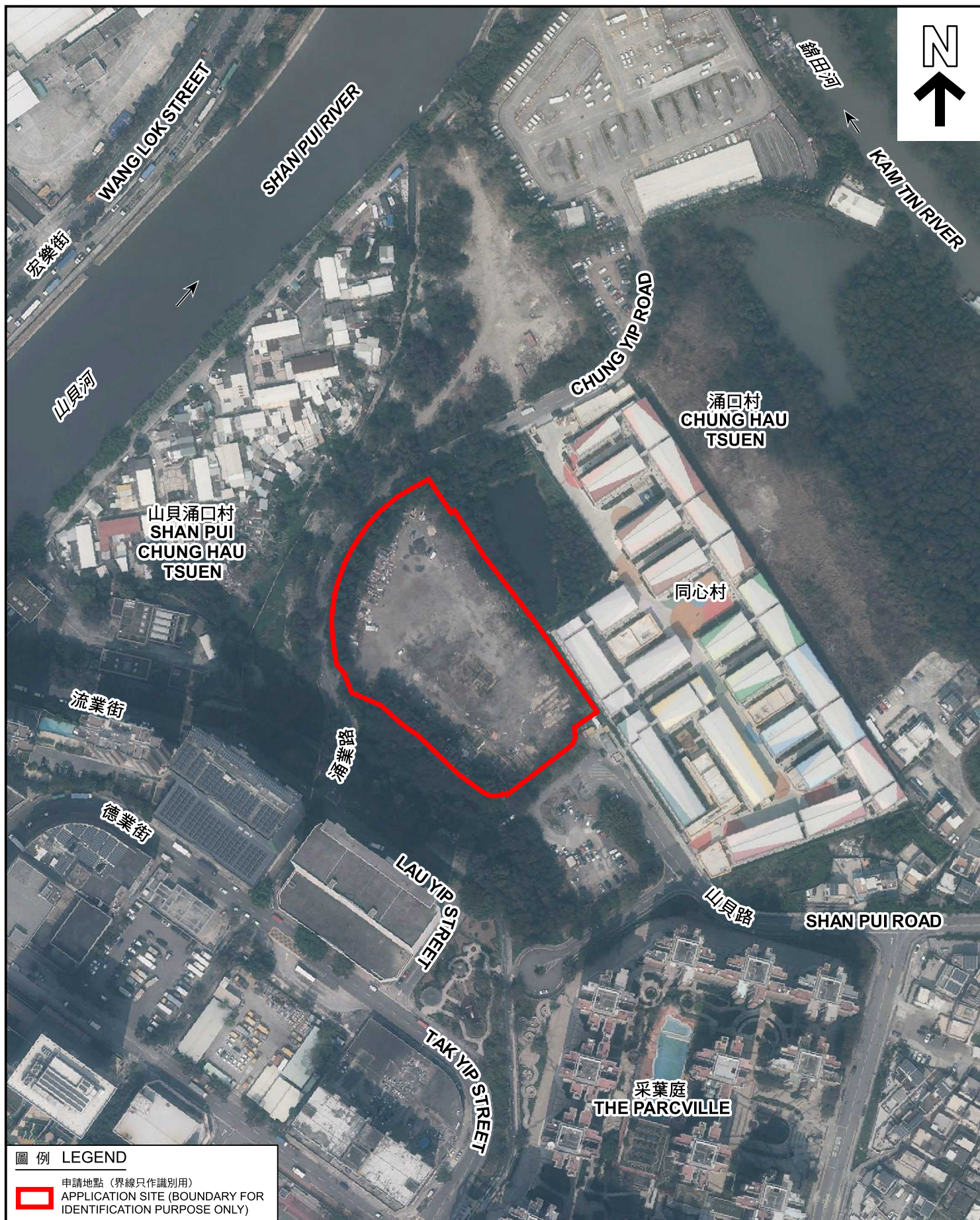

#### 圖例 LEGEND



申請地點 (界線只作識別用)  
APPLICATION SITE (BOUNDARY FOR  
IDENTIFICATION PURPOSE ONLY)

本摘要圖於2024年12月10日擬備，  
所根據的資料為地政總署於2023年2月24日  
拍得的航攝照片編號 E186967C、E186969C  
及 E187379C  
EXTRACT PLAN PREPARED ON 10.12.2024  
BASED ON AERIAL PHOTOS No.  
E186967C, E186969C & E187379C  
TAKEN ON 24.2.2023

#### 航攝照片 AERIAL PHOTO

擬議臨時貨倉 (危險品倉庫除外) 連附屬設施 (為期3年) 及相關填土工程  
新界元朗丈量約份第115約地段第1212號A分段第2小分段 (部分) 及  
第1212號A分段第3小分段 (部分) 和毗連政府土地  
PROPOSED TEMPORARY WAREHOUSE  
(EXCLUDING DANGEROUS GOODS GODOWN) WITH ANCILLARY FACILITIES  
FOR A PERIOD OF 3 YEARS AND ASSOCIATED FILLING OF LAND  
LOTS 1212 S.A. SS.2 (PART) AND 1212 S.A. SS.3 (PART) IN D.D. 115 AND  
ADJOINING GOVERNMENT LAND, YUEN LONG, NEW TERRITORIES

規劃署  
PLANNING  
DEPARTMENT



參考編號  
REFERENCE No.  
A/YL-NSW/334

圖 PLAN  
A-3



1



2



申請地點界線只作識別用 APPLICATION SITE BOUNDARY FOR IDENTIFICATION PURPOSE ONLY

### 實地照片 SITE PHOTOS

本圖於2025年3月31日擬備，所根據的資料為攝於2025年3月28日的實地照片  
PLAN PREPARED ON 31.3.2025  
BASED ON SITE PHOTOS  
TAKEN ON 28.3.2025

擬議臨時貨倉（危險品倉庫除外）連附屬設施（為期3年）及相關填土工程  
新界元朗丈量約份第115約地段第1212號A分段第2小分段（部分）及  
第1212號A分段第3小分段（部分）和毗連政府土地  
PROPOSED TEMPORARY WAREHOUSE  
(EXCLUDING DANGEROUS GOODS GODOWN) WITH ANCILLARY FACILITIES  
FOR A PERIOD OF 3 YEARS AND ASSOCIATED FILLING OF LAND  
LOTS 1212 S.A SS.2 (PART) AND 1212 S.A SS.3 (PART) IN D.D. 115 AND  
ADJOINING GOVERNMENT LAND, YUEN LONG, NEW TERRITORIES

規劃署  
PLANNING  
DEPARTMENT



參考編號  
REFERENCE No.  
A/YL-NSW/334

圖 PLAN  
A-4a



3



4



5



申請地點界線只作識別用 APPLICATION SITE BOUNDARY FOR IDENTIFICATION PURPOSE ONLY

### 實地照片 SITE PHOTOS

本圖於2025年3月31日擬備，所根據的資料為攝於2025年3月28日的實地照片  
PLAN PREPARED ON 31.3.2025  
BASED ON SITE PHOTOS  
TAKEN ON 28.3.2025

擬議臨時貨倉（危險品倉庫除外）連附屬設施（為期3年）及相關填土工程  
新界元朗丈量約份第115約地段第1212號A分段第2小分段（部分）及  
第1212號A分段第3小分段（部分）和毗連政府土地  
PROPOSED TEMPORARY WAREHOUSE  
(EXCLUDING DANGEROUS GOODS GODOWN) WITH ANCILLARY FACILITIES  
FOR A PERIOD OF 3 YEARS AND ASSOCIATED FILLING OF LAND  
LOTS 1212 S.A SS.2 (PART) AND 1212 S.A SS.3 (PART) IN D.D. 115 AND  
ADJOINING GOVERNMENT LAND, YUEN LONG, NEW TERRITORIES

規劃署  
PLANNING  
DEPARTMENT



參考編號  
REFERENCE No.  
A/YL-NSW/334

圖 PLAN  
A-4b