

N

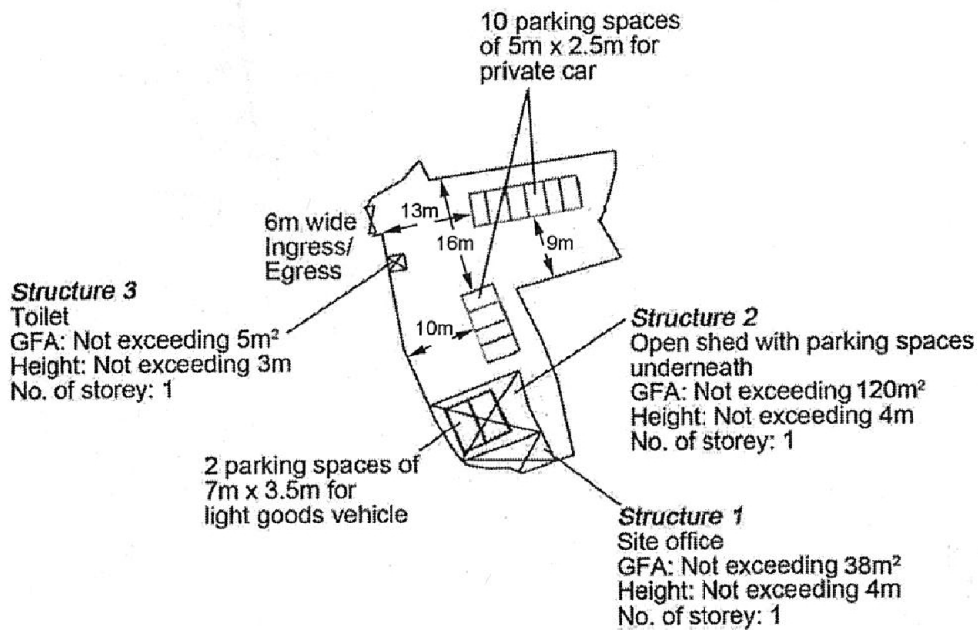

<p>Project 項目名稱:</p> <p>Proposed Temporary Public Vehicle Park for Private Cars and Light Goods Vehicles for a Period of 3 Years at Lots 830, 831 in D.D. 102, Lots 397 (Part), 401 (Part) in D.D.105 &amp; Adjoining Government Land, Shek Wu Wai, Yuen Long, N.T.</p>	<p>Drawing Title 圖目:</p> <p>Proposed Layout Plan</p> <p>Drawing No. 圖號:</p> <p>Figure 2</p>	<p>Remarks 備註:</p> <p>Scale 比例:</p> <p>1:1000</p>
---	---	---

(摘錄自申請人於 2.3.2021 呈交的申請書)  
(Extract from Applicant's Submission of 2.3.2021)

參考編號  
REFERENCE No.  
A/YL-NTM/418

繪圖 DRAWING  
A-1



Tree	Approximate Height	Spacing
○ Proposed <i>Bauhinia blakeana</i>	2.75m	4m
⊗ Proposed felling of <i>Leucaena leucocephala</i> and replace by <i>Bauhinia blakeana</i>	2.75m	4m

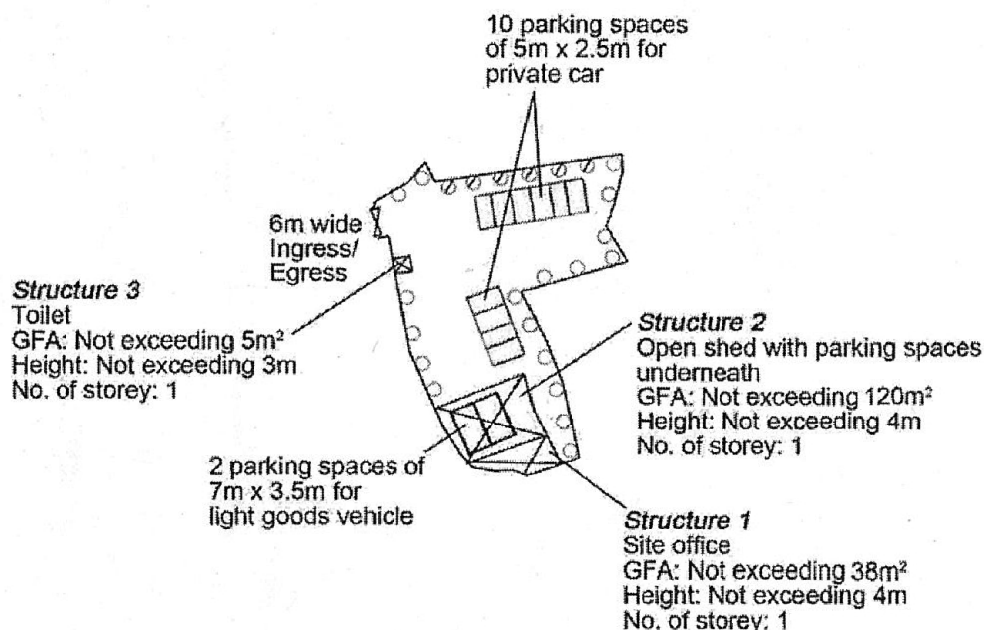

<b>Project 項目名稱:</b> Proposed Temporary Public Vehicle Park for Private Cars and Light Goods Vehicles for a Period of 3 Years at Lots 830, 831 in D.D. 102, Lots 397 (Part), 401 (Part) in D.D.105 & Adjoining Government Land, Shek Wu Wai, Yuen Long, N.T.	<b>Drawing Title 圖目:</b> Proposed Landscape Plan	<b>Remarks 備註:</b>
	<b>Drawing No. 圖號:</b> Figure 3	<b>Scale 比例:</b> 1:1000

(摘錄自申請人於 2.3.2021 呈交的申請書)  
(Extract from Applicant's Submission of 2.3.2021)

參考編號  
REFERENCE No.  
AYL-NTM/418

繪圖 DRAWING  
A-2

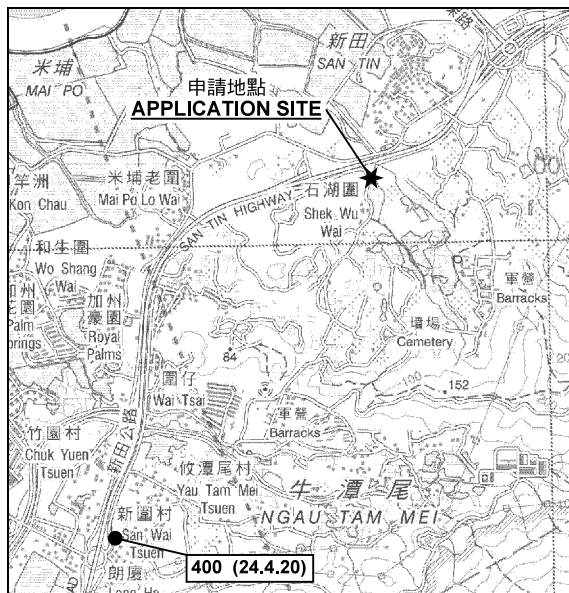

要覽圖 KEY PLAN

SCALE 1 : 50 000 比例尺

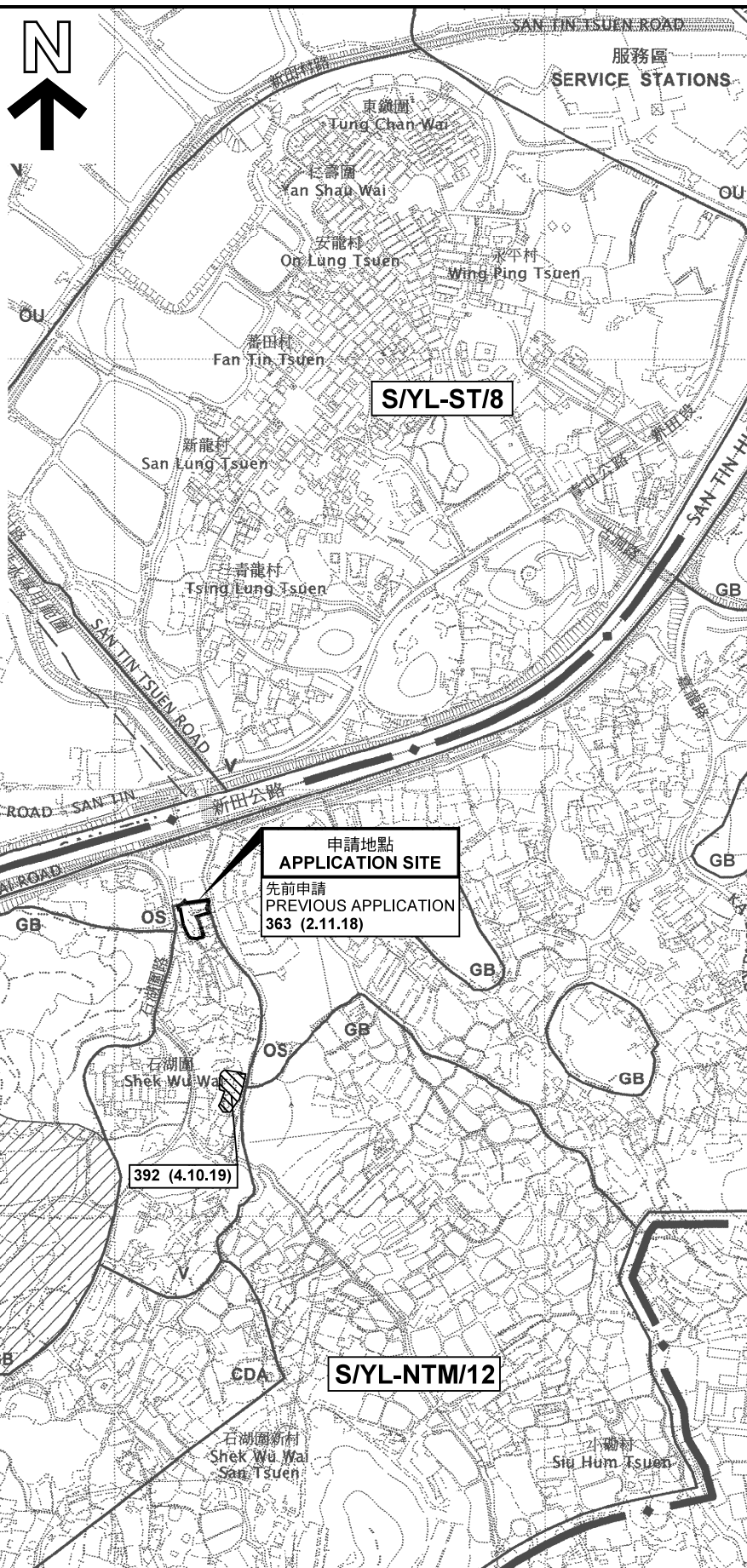

圖例 LEGEND

- 243 (17.7.04) 獲批准的申請 APPROVED APPLICATION
- 244 (17.7.04) 被拒絕的申請 REJECTED APPLICATION
- 72 (10.9.99) X 已撤銷 REVOKED
- 會議日期 DATE OF MEETING
- 申請編號 APPLICATION NUMBER

申請地點界線只作識別用  
APPLICATION SITE BOUNDARY  
FOR IDENTIFICATION PURPOSE ONLY

位置圖及同類申請 LOCATION PLAN WITH SIMILAR APPLICATION

臨時公眾停車場(只限私家車及輕型貨車)(為期3年)  
元朗牛潭尾丈量約份第102約地段第830號及第831號、  
丈量約份第105約地段第397號(部分)及第401號(部分)和毗連政府土地  
TEMPORARY PUBLIC VEHICLE PARK (PRIVATE CARS AND  
LIGHT GOODS VEHICLES ONLY) FOR A PERIOD OF 3 YEARS  
LOTS 830 AND 831 IN D.D. 102, LOTS 397 (PART) AND 401 (PART) IN D.D. 105  
AND ADJOINING GOVERNMENT LAND, NGAU TAM MEI, YUEN LONG

SCALE 1 : 7 500 比例尺  
米 100 0 100 200 300 米  
METRES

規劃署  
PLANNING  
DEPARTMENT



參考編號  
REFERENCE No.  
A/YL-NTM/418

圖 PLAN  
A-1

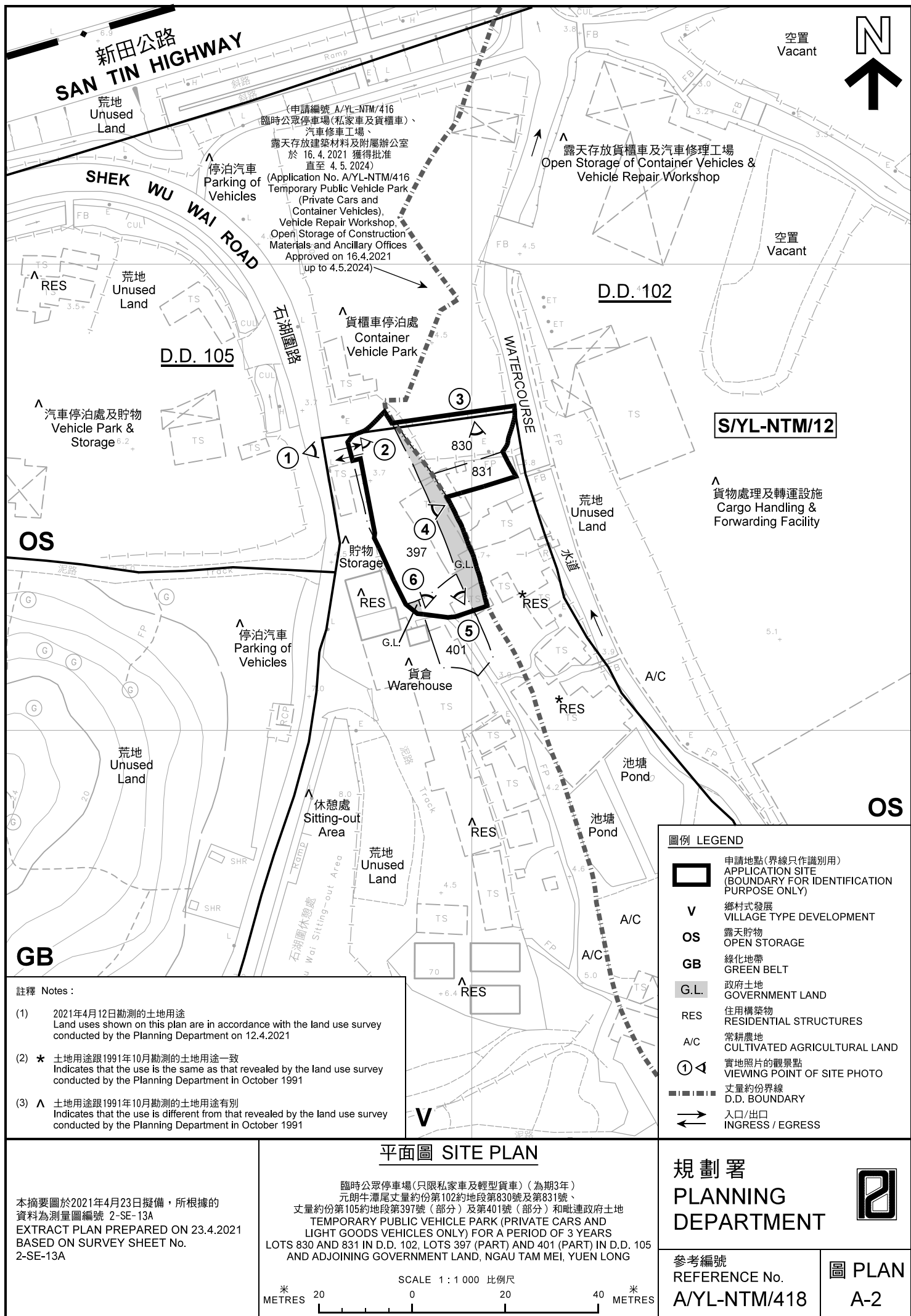





#### 圖例 LEGEND



申請地點(界線只作識別用)  
APPLICATION SITE  
(BOUNDARY FOR IDENTIFICATION  
PURPOSE ONLY)

本摘要圖於2021年3月26日擬備，所根據的資料為地政總署於2020年2月26日拍得的航攝照片編號 E092041C  
EXTRACT PLAN PREPARED ON 26.3.2021  
BASED ON AERIAL PHOTO No.  
E092041C TAKEN ON 26.2.2020  
BY LANDS DEPARTMENT

#### 航攝照片 AERIAL PHOTO

臨時公眾停車場(只限私家車及輕型貨車)(為期3年)  
元朗牛潭尾丈量約份第102約地段第830號及第831號、  
丈量約份第105約地段第397號(部分)及第401號(部分)和毗連政府土地  
TEMPORARY PUBLIC VEHICLE PARK (PRIVATE CARS AND  
LIGHT GOODS VEHICLES ONLY) FOR A PERIOD OF 3 YEARS  
LOTS 830 AND 831 IN D.D. 102, LOTS 397 (PART) AND 401 (PART) IN D.D. 105  
AND ADJOINING GOVERNMENT LAND, NGAU TAM MEI, YUEN LONG

規劃署  
PLANNING  
DEPARTMENT



參考編號  
REFERENCE No.  
A/YL-NTM/418

圖 PLAN  
A-3



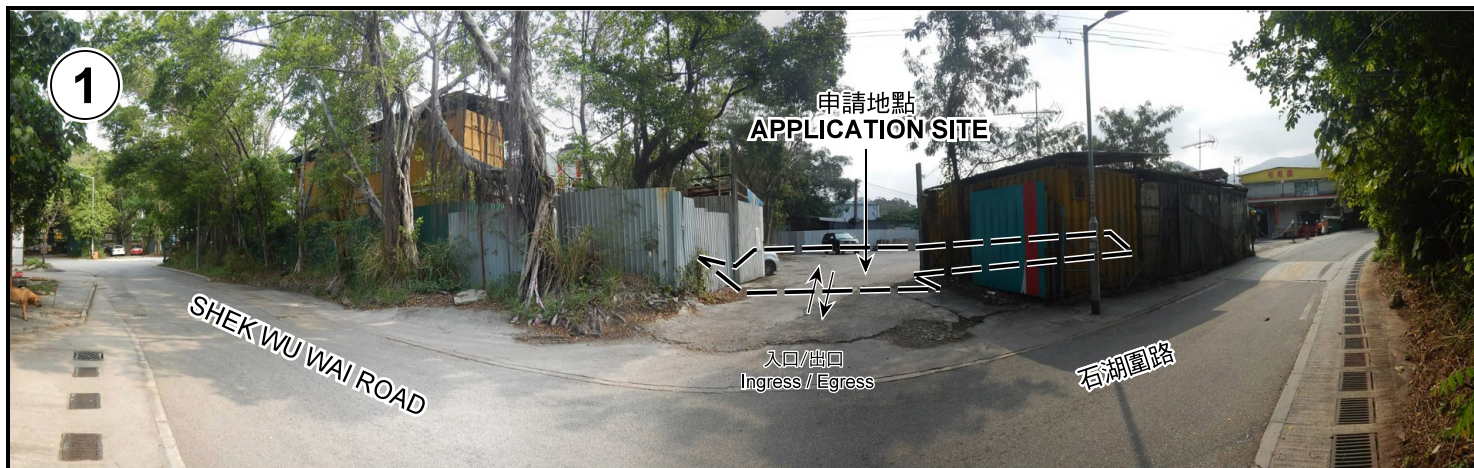

申請地點界線只作識別用 APPLICATION SITE BOUNDARY FOR IDENTIFICATION PURPOSE ONLY

### 實地照片 SITE PHOTOS

本圖於2021年4月13日擬備，所根據的資料為攝於2021年3月9日的實地照片  
PLAN PREPARED ON 13.4.2021  
BASED ON SITE PHOTOS  
TAKEN ON 9.3.2021

臨時公眾停車場(只限私家車及輕型貨車)(為期3年)  
元朗牛潭尾丈量約份第102約地段第830號及第831號、  
丈量約份第105約地段第397號(部分)及第401號(部分)和毗連政府土地  
TEMPORARY PUBLIC VEHICLE PARK (PRIVATE CARS AND  
LIGHT GOODS VEHICLES ONLY) FOR A PERIOD OF 3 YEARS  
LOTS 830 AND 831 IN D.D. 102, LOTS 397 (PART) AND 401 (PART) IN D.D. 105  
AND ADJOINING GOVERNMENT LAND, NGAU TAM MEI, YUEN LONG

規 劃 署  
PLANNING  
DEPARTMENT



參考編號  
REFERENCE No.  
A/YL-NTM/418

圖 PLAN  
A-4a





申請地點界線只作識別用 APPLICATION SITE BOUNDARY FOR IDENTIFICATION PURPOSE ONLY

### 實地照片 SITE PHOTOS

本圖於2021年4月13日擬備，所根據的資料為攝於2021年3月9日的實地照片  
PLAN PREPARED ON 13.4.2021  
BASED ON SITE PHOTOS  
TAKEN ON 9.3.2021

臨時公眾停車場(只限私家車及輕型貨車)(為期3年)  
元朗牛潭尾丈量約份第102約地段第830號及第831號、  
丈量約份第105約地段第397號(部分)及第401號(部分)和毗連政府土地  
TEMPORARY PUBLIC VEHICLE PARK (PRIVATE CARS AND  
LIGHT GOODS VEHICLES ONLY) FOR A PERIOD OF 3 YEARS  
LOTS 830 AND 831 IN D.D. 102, LOTS 397 (PART) AND 401 (PART) IN D.D. 105  
AND ADJOINING GOVERNMENT LAND, NGAU TAM MEI, YUEN LONG

規劃署  
PLANNING  
DEPARTMENT



參考編號  
REFERENCE No.  
A/YL-NTM/418

圖 PLAN  
A-4b