

CLP 中電

TITLE : LV Cable Laying / Pole Erection
Near Kei Lung Shan Village

MAP NO : 02SE14C, 02SE14A

DRAWN : BENSON

E/O NO :

CHECKED : Y.F.YIK

REGION : NR

O.C. : YL

DATE : 11-06-2021

PROJECT REF. : YL2020-0869

SCALE : 1:1000

PLAN REF. : NRYL2020-0869-02H

Map data reproduced with permission of the Director of Lands. (C) Hong Kong

(摘錄自申請人於 12.1.2022 呈交的申請書)
(Extract from Applicant's
Submission of 12.1.2022)

參考編號
REFERENCE No.
AYL-NTM/434

繪圖 DRAWING
A-1

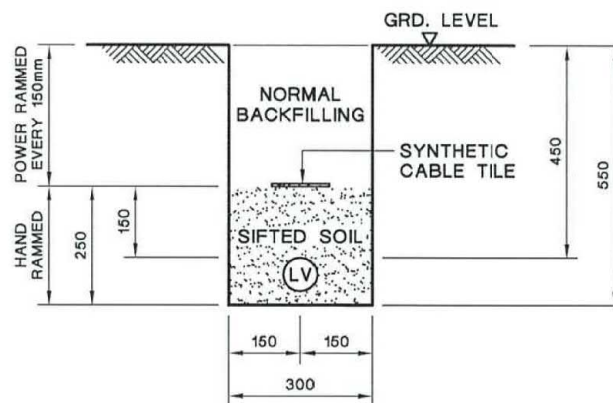

TYPICAL CABLE TRENCH FOR SINGLE LV CABLE

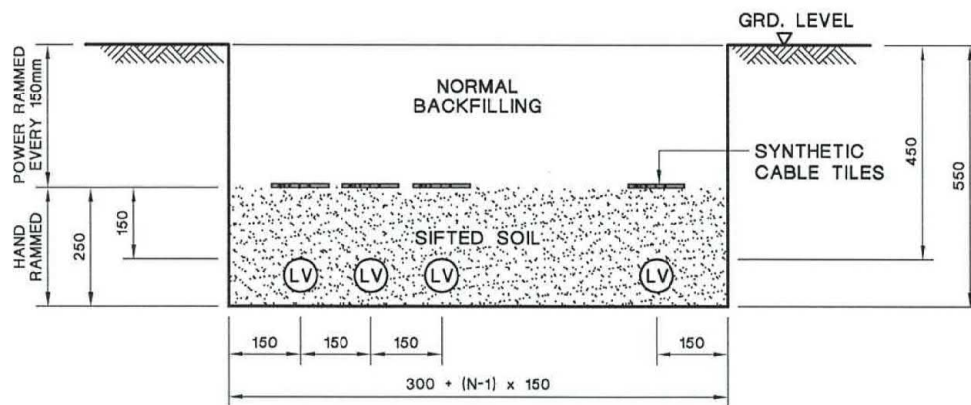

TYPICAL CABLE TRENCH FOR MULTIPLE LV CABLES

LEGEND :

- (LV) LV CABLE
N NUMBER OF CABLE CIRCUITS

NOTES:

1. ALL SOIL BACKFILLING BENEATH CABLE TILES SHALL BE SIFTED THROUGH 12mm WIRE MESH.
2. ALL DIMENSIONS ARE IN mm.

C GENERAL REVISION		B GENERAL REVISION		A SYNTHETIC CABLE TILE SPECIFIED	
CLP 中電		REVS.	16-2-04	18-6-07	28-6-07
		INITIAL	C.Y.P	W.B.LEE	Y.K.MAN
		TITLE :			
		TYPICAL LV CABLE TRENCH			
DRAWN: S.C.T.	DATE: 16 Aug., 2003	PROJECT NO.		CONTRACT NO.	
CHECKED: K. K. LEUNG	APPROVED: W. B. LEE	DRG. NO. T GEN 25500 D E 33 0002 01 C A			
SCALE: 1:10	SHEET(S) IN SET: 1				

ALL RIGHTS RESERVED AND REPRODUCTION IN ANY FORM MUST BE APPROVED BY CLP POWER

(摘錄自申請人於 12.1.2022 呈交的申請書)
(Extract from Applicant's
Submission of 12.1.2022)

參考編號
REFERENCE No.
A/YL-NTM/434

繪圖 DRAWING
A-2

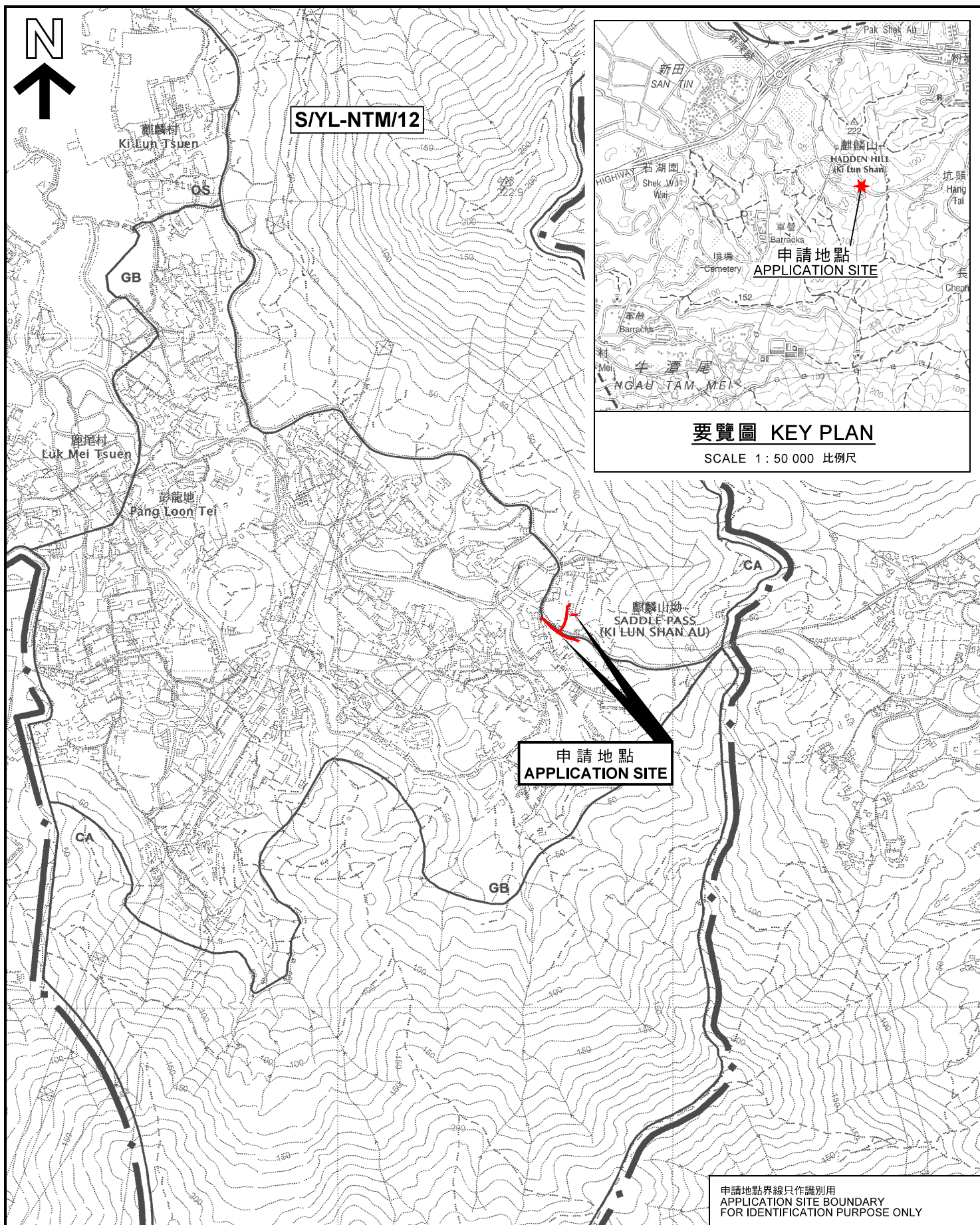

位置圖 LOCATION PLAN

擬議公用事業設施裝置（低壓電纜鋪設）和相關填土及挖土工程
元朗牛潭尾丈量約份第98約地段第518號（部分）及毗連的政府土地
PROPOSED PUBLIC UTILITY INSTALLATION (LV CABLE LAYING) AND
ASSOCIATED FILLING AND EXCAVATION OF LAND
LOT 518 (PART) IN D.D. 98 AND ADJOINING GOVERNMENT LAND,
NGAU TAM MEI, YUEN LONG

SCALE 1 : 7 500 比例尺
米 100 0 100 200 300 米
METRES

規劃署
PLANNING
DEPARTMENT



參考編號
REFERENCE No.
A/YL-NTM/434

圖 PLAN
A-1

本摘要圖於2022年4月22日擬備，
所根據的資料為於2006年12月5日
核准的分區計劃大綱圖編號 S/YL-NTM/12
EXTRACT PLAN PREPARED ON 22.4.2022
BASED ON OUTLINE ZONING PLAN No.
S/YL-NTM/12 APPROVED ON 5.12.2006

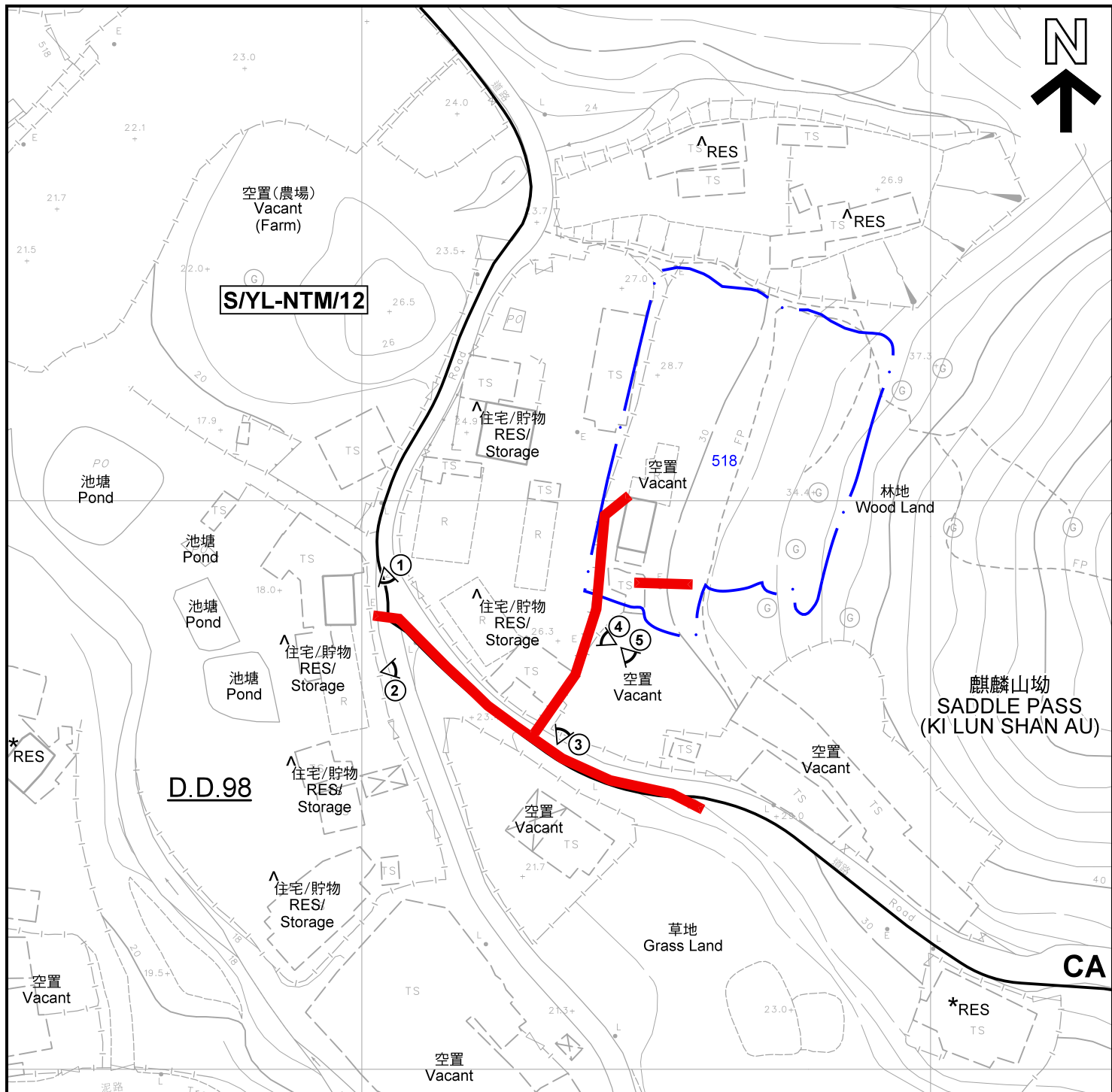

註釋 Notes :

- (1) 2022年3月30日勘測的土地用途
Land uses shown on this plan are in accordance with the land use survey conducted by the Planning Department on 30.3.2022
- (2) * 土地用途跟1992年5月勘測的土地用途一致
Indicates that the use is the same as that revealed by the land use survey conducted by the Planning Department in May 1992
- (3) ^ 土地用途跟1992年5月勘測的土地用途有別
Indicates that the use is different from that revealed by the land use survey conducted by the Planning Department in May 1992

平面圖 SITE PLAN

擬議公用事業設施裝置（低壓電纜鋪設）和相關填土及挖土工程
元朗牛潭尾丈量約份第98約地段第518號（部分）及毗連的政府土地
PROPOSED PUBLIC UTILITY INSTALLATION (LV CABLE LAYING) AND
ASSOCIATED FILLING AND EXCAVATION OF LAND
LOT 518 (PART) IN D.D. 98 AND ADJOINING GOVERNMENT LAND,
NGAU TAM MEI, YUEN LONG

本摘要圖於2022年4月22日擬備，所根據的資料為測量圖編號 2-SE-14A 及 14C
EXTRACT PLAN PREPARED ON 22.4.2022
BASED ON SURVEY SHEETS No.
2-SE-14A & 14C

SCALE 1 : 1 000 比例尺
米 METRES 20 0 20 40 米 METRES

圖例 LEGEND

- 申請地點（界線只作識別用）
APPLICATION SITE (BOUNDARY FOR IDENTIFICATION PURPOSE ONLY)
- CA 自然保育區
CONSERVATION AREA
- GB 綠化地帶
GREEN BELT
- RES 住用構築物
RESIDENTIAL STRUCTURES
- ① ^ 實地照片的觀景點
VIEWING POINT OF SITE PHOTO

規劃署
PLANNING
DEPARTMENT



參考編號
REFERENCE No.
A/YL-NTM/434

圖 PLAN
A-2

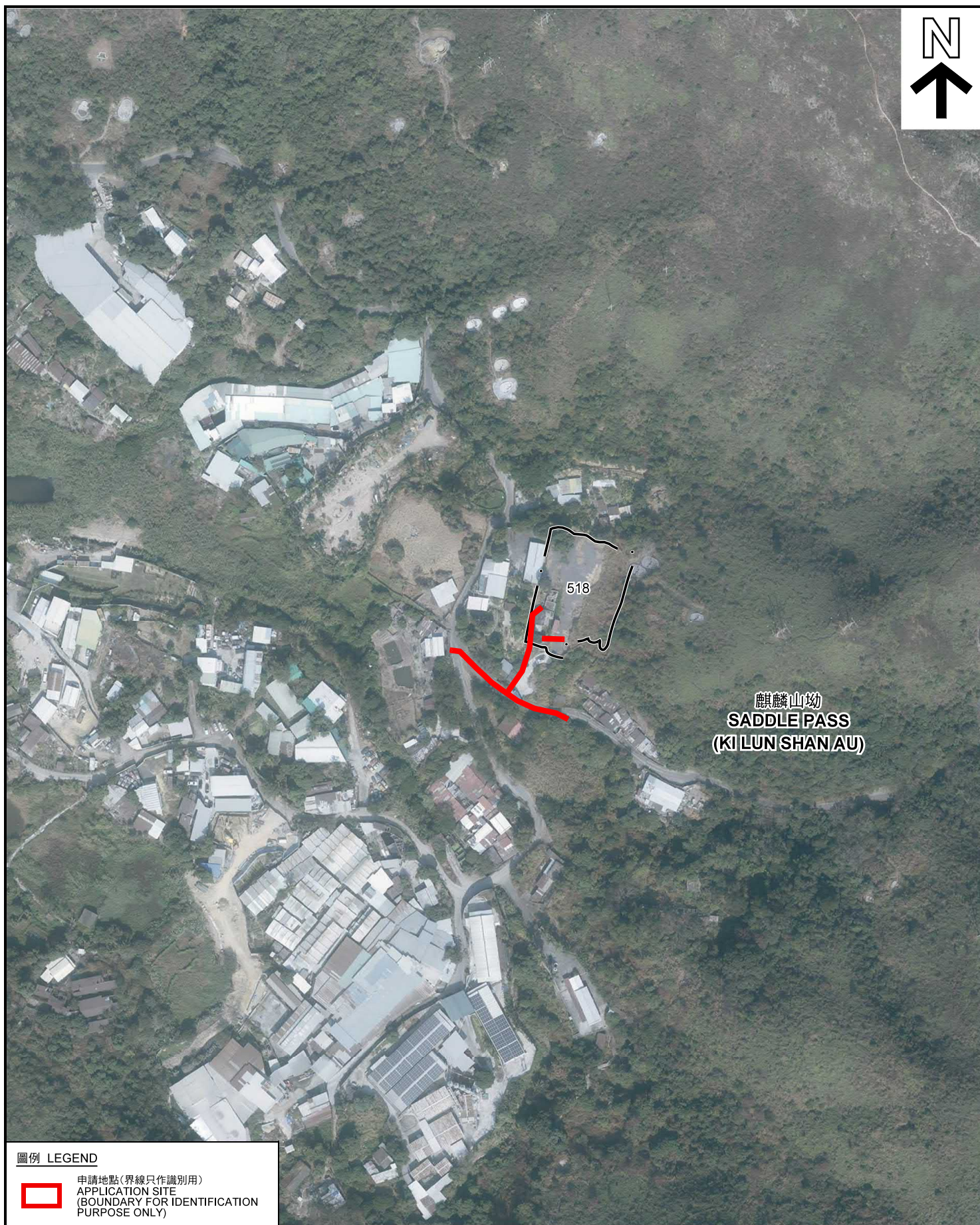

圖例 LEGEND



申請地點(界線只作識別用)
APPLICATION SITE
(BOUNDARY FOR IDENTIFICATION
PURPOSE ONLY)

本摘要圖於2022年4月22日擬備，所根據的資料為地政總署於2021年1月14日拍得的航攝照片編號 E125137C
EXTRACT PLAN PREPARED ON 22.4.2022
BASED ON AERIAL PHOTO No.
E125137C TAKEN ON 14.1.2021
BY LANDS DEPARTMENT

航攝照片 AERIAL PHOTO

擬議公用事業設施裝置(低壓電纜鋪設)和相關填土及挖土工程
元朗牛潭尾丈量約份第98約地段第518號(部分)及毗連的政府土地
PROPOSED PUBLIC UTILITY INSTALLATION (LV CABLE LAYING) AND
ASSOCIATED FILLING AND EXCAVATION OF LAND
LOT 518 (PART) IN D.D. 98 AND ADJOINING GOVERNMENT LAND,
NGAU TAM MEI, YUEN LONG

規劃署
PLANNING
DEPARTMENT



參考編號
REFERENCE No.
A/YL-NTM/434

圖 PLAN
A-3

1



2



3



4



5



申請地點界線只作識別用 APPLICATION SITE BOUNDARY FOR IDENTIFICATION PURPOSE ONLY

實地照片 SITE PHOTOS

擬議公用事業設施裝置（低壓電纜鋪設）和相關填土及挖土工程
元朗牛潭尾丈量約份第98約地段第518號（部分）及毗連的政府土地
PROPOSED PUBLIC UTILITY INSTALLATION (LV CABLE LAYING) AND
ASSOCIATED FILLING AND EXCAVATION OF LAND
LOT 518 (PART) IN D.D. 98 AND ADJOINING GOVERNMENT LAND,
NGAU TAM MEI, YUEN LONG

規劃署
PLANNING
DEPARTMENT



參考編號
REFERENCE No.
A/YL-NTM/434

圖 PLAN
A-4

本圖於2022年4月20日擬備，所根據的資料為攝於2022年3月30日的實地照片
PLAN PREPARED ON 20.4.2022
BASED ON SITE PHOTOS
TAKEN ON 30.3.2022