

This document is received on 24 MAY 2022.
The Town Planning Board will formally acknowledge
the date of receipt of the application only upon receipt
of all the required information and documents.

Form No. S16-I
表格第 S16-I 號

**APPLICATION FOR PERMISSION
UNDER SECTION 16 OF
THE TOWN PLANNING ORDINANCE
(CAP.131)**

根據《城市規劃條例》(第131章)
第16條遞交的許可申請

Applicable to proposals not involving or not only involving:
適用於建議不涉及或不祇涉及:

- (i) Construction of "New Territories Exempted House(s)";
興建「新界豁免管制屋宇」;
- (ii) Temporary use/development of land and/or building not exceeding 3 years in rural areas; and
位於鄉郊地區土地上及/或建築物內進行為期不超過三年的臨時用途/發展;及
- (iii) Renewal of permission for temporary use or development in rural areas
位於鄉郊地區的臨時用途或發展的許可續期

Applicant who would like to publish the notice of application in local newspapers to meet one of the Town Planning Board's requirements of taking reasonable steps to obtain consent of or give notification to the current land owner, please refer to the following link regarding publishing the notice in the designated newspapers:
https://www.info.gov.hk/tpb/en/plan_application/apply.html

申請人如欲在本地報章刊登申請通知,以採取城市規劃委員會就取得現行土地擁有人的同意或通知現行土地擁有人所指定的其中一項合理步驟,請瀏覽以下網址有關在指定的報章刊登通知:
https://www.info.gov.hk/tpb/tc/plan_application/apply.html

General Note and Annotation for the Form
填寫表格的一般指引及註解

"Current land owner" means any person whose name is registered in the Land Registry as that of an owner of the land to which the application relates, as at 6 weeks before the application is made
「現行土地擁有人」指在提出申請前六星期,其姓名或名稱已在土地註冊處註冊為該申請所關乎的土地的擁有人的人

& Please attach documentary proof 請夾附證明文件

^ Please insert number where appropriate 請在適當地方註明編號

Please fill "NA" for inapplicable item 請在不適用的項目填寫「不適用」

Please use separate sheets if the space provided is insufficient 如所提供的空間不足,請另頁說明

Please insert a 「✓」 at the appropriate box 請在適當的方格內上加上「✓」號

2200777

25/3 by hand

Form No. S16-I 表格第 S16-I 號

For Official Use Only 請勿填寫此欄	Application No. 申請編號	A/7C-A1/921
	Date Received 收到日期	24 MAY 2022

- The completed form and supporting documents (if any) should be sent to the Secretary, Town Planning Board (the Board), 15/F, North Point Government Offices, 333 Java Road, North Point, Hong Kong.
申請人須把填妥的申請表格及其他支持申請的文件 (倘有), 送交香港北角渣華道 333 號北角政府合署 15 樓城市規劃委員會(下稱「委員會」)秘書收。
- Please read the "Guidance Notes" carefully before you fill in this form. The document can be downloaded from the Board's website at <http://www.info.gov.hk/tpb/>. It can also be obtained from the Secretariat of the Board at 15/F, North Point Government Offices, 333 Java Road, North Point, Hong Kong (Tel: 2231 4810 or 2231 4835), and the Planning Enquiry Counters of the Planning Department (Hotline: 2231 5000) (17/F, North Point Government Offices, 333 Java Road, North Point, Hong Kong and 14/F, Sha Tin Government Offices, 1 Sheung Wo Che Road, Sha Tin, New Territories).
請先細閱《申請須知》的資料單張, 然後填寫此表格。該份文件可從委員會的網頁下載 (網址: <http://www.info.gov.hk/tpb/>), 亦可向委員會秘書處 (香港北角渣華道 333 號北角政府合署 15 樓 - 電話: 2231 4810 或 2231 4835) 及規劃署的規劃資料查詢處 (熱線: 2231 5000) (香港北角渣華道 333 號北角政府合署 17 樓及新界沙田上禾輋路 1 號沙田政府合署 14 樓) 索取。
- This form can be downloaded from the Board's website, and obtained from the Secretariat of the Board and the Planning Enquiry Counters of the Planning Department. The form should be typed or completed in block letters. The processing of the application may be refused if the required information or the required copies are incomplete.
此表格可從委員會的網頁下載, 亦可向委員會秘書處及規劃署的規劃資料查詢處索取。申請人須以打印方式或以正楷填寫表格。如果申請人所提交的資料或文件副本不齊全, 委員會可拒絕處理有關申請。

1. Name of Applicant 申請人姓名/名稱

(☐ Mr. 先生 / ☐ Mrs. 夫人 / ☐ Miss 小姐 / ☐ Ms. 女士 / ☒ Company 公司 / ☐ Organisation 機構)

Fortune Maker Investment Limited

2. Name of Authorised Agent (if applicable) 獲授權代理人姓名/名稱 (如適用)

(☐ Mr. 先生 / ☐ Mrs. 夫人 / ☐ Miss 小姐 / ☐ Ms. 女士 / ☒ Company 公司 / ☐ Organisation 機構)

R-riches Property Consultants Limited

3. Application Site 申請地點

(a) Full address / location / demarcation district and lot number (if applicable) 詳細地址/地點/丈量約份及地段號碼 (如適用)	Lots 1458 S.B (Part) and 1459 S.B (Part) in D.D. 111 and Adjoining Government Land, Kam Tin Road, Pat Heung, Yuen Long, New Territories	
(b) Site area and/or gross floor area involved 涉及的地盤面積及/或總樓面面積	<input checked="" type="checkbox"/> Site area 地盤面積 763 sq.m 平方米 <input checked="" type="checkbox"/> About 約 <input checked="" type="checkbox"/> Gross floor area 總樓面面積 241 sq.m 平方米 <input checked="" type="checkbox"/> About 約	
(c) Area of Government land included (if any) 所包括的政府土地面積 (倘有) 115 sq.m 平方米 <input checked="" type="checkbox"/> About 約	

(d) Name and number of the related statutory plan(s) 有關法定圖則的名稱及編號	Approved Pat Heung Outline Zoning Plan No. S/YL-PH/11
(e) Land use zone(s) involved 涉及的土地用途地帶	"Open Storage" zone
(f) Current use(s) 現時用途	Shop and Services (If there are any Government, institution or community facilities, please illustrate on plan and specify the use and gross floor area) (如有任何政府、機構或社區設施，請在圖則上顯示，並註明用途及總樓面面積)

4. "Current Land Owner" of Application Site 申請地點的「現行土地擁有人」

The applicant 申請人 -

- ☐ is the sole "current land owner"^{#&} (please proceed to Part 6 and attach documentary proof of ownership).
是唯一的「現行土地擁有人」^{#&} (請繼續填寫第 6 部分，並夾附業權證明文件)。
- ☐ is one of the "current land owners"^{#&} (please attach documentary proof of ownership).
是其中一名「現行土地擁有人」^{#&} (請夾附業權證明文件)。
- ☒ is not a "current land owner"[#].
並不是「現行土地擁有人」[#]。

- ☐ The application site is entirely on Government land (please proceed to Part 6).
申請地點完全位於政府土地上 (請繼續填寫第 6 部分)。

5. Statement on Owner's Consent/Notification

就土地擁有人的同意/通知土地擁有人的陳述

- (a) According to the record(s) of the Land Registry as at (DD/MM/YYYY), this application involves a total of "current land owner(s)"[#].
根據土地註冊處截至 年 月 日的記錄，這宗申請共牽涉 名「現行土地擁有人」[#]。

(b) The applicant 申請人 -

- ☐ has obtained consent(s) of "current land owner(s)"[#].
已取得 名「現行土地擁有人」[#]的同意。

Details of consent of "current land owner(s)" [#] obtained 取得「現行土地擁有人」 [#] 同意的詳情		
No. of 'Current Land Owner(s)' 「現行土地擁有人」數目	Lot number/address of premises as shown in the record of the Land Registry where consent(s) has/have been obtained 根據土地註冊處記錄已獲得同意的地段號碼/處所地址	Date of consent obtained (DD/MM/YYYY) 取得同意的日期 (日/月/年)

(Please use separate sheets if the space of any box above is insufficient. 如上列任何方格的空間不足，請另頁說明)

- ☐ has notified "current land owner(s)"#
已通知 名「現行土地擁有人」#。

Details of the "current land owner(s)"# notified 已獲通知「現行土地擁有人」#的詳細資料		
No. of "Current Land Owner(s)" 「現行土地擁有人」數目	Lot number/address of premises as shown in the record of the Land Registry where notification(s) has/have been given 根據土地註冊處記錄已發出通知的地段號碼/處所地址	Date of notification given (DD/MM/YYYY) 通知日期(日/月/年)

(Please use separate sheets if the space of any box above is insufficient. 如上列任何方格的空間不足，請另頁說明)

- ☒ has taken reasonable steps to obtain consent of or give notification to owner(s):
已採取合理步驟以取得土地擁有人的同意或向該人發給通知。詳情如下：

Reasonable Steps to Obtain Consent of Owner(s) 取得土地擁有人的同意所採取的合理步驟

- ☐ sent request for consent to the "current land owner(s)" on (DD/MM/YYYY)*
於 (日/月/年)向每一名「現行土地擁有人」#郵遞要求同意書*

Reasonable Steps to Give Notification to Owner(s) 向土地擁有人發出通知所採取的合理步驟

- ☐ published notices in local newspapers on (DD/MM/YYYY)*
於 (日/月/年)在指定報章就申請刊登一次通知*
- ☒ posted notice in a prominent position on or near application site/premises on
21/3/2022 (DD/MM/YYYY)*
於 (日/月/年)在申請地點/申請處所或附近的顯明位置貼出關於該申請的通知*
- ☒ sent notice to relevant owners' corporation(s)/owners' committee(s)/mutual aid committee(s)/management office(s) or rural committee on 10/5/2022 (DD/MM/YYYY)*
於 (日/月/年)把通知寄往相關的業主立案法團/業主委員會/互助委員會或管理處，或有關的鄉事委員會*

Others 其他

- ☐ others (please specify)
其他(請指明)

Note: May insert more than one 「✓」.

Information should be provided on the basis of each and every lot (if applicable) and premises (if any) in respect of the application.

註: 可在多於一個方格內加上「✓」號

申請人須就申請涉及的每一地段(倘適用)及處所(倘有)分別提供資料

6. Type(s) of Application 申請類別

- ☐ Type (i) Change of use within existing building or part thereof
第(i)類 更改現有建築物或其部分內的用途
- ☐ Type (ii) Diversion of stream / excavation of land / filling of land / filling of pond as required under Notes of Statutory Plan(s)
第(ii)類 根據法定圖則《註釋》內所要求的河道改道／挖土／填土／填塘工程
- ☐ Type (iii) Public utility installation / Utility installation for private project
第(iii)類 公用事業設施裝置／私人發展計劃的公用設施裝置
- ☐ Type (iv) Minor relaxation of stated development restriction(s) as provided under Notes of Statutory Plan(s)
第(iv)類 略為放寬於法定圖則《註釋》內列明的發展限制
- ☒ Type (v) Use / development other than (i) to (iii) above
第(v)類 上述的(i)至(iii)項以外的用途／發展

Note 1: May insert more than one '✓'.

註 1: 可在多於一個方格內加上「✓」號

Note 2: For Development involving columbarium use, please complete the table in the Appendix.

註 2: 如發展涉及靈灰安置所用途, 請填妥於附件的表格。

(i) For Type (i) application 供第(i)類申請

(a) Total floor area involved 涉及的總樓面面積	sq.m 平方米		
(b) Proposed use(s)/development 擬議用途/發展	(If there are any Government, institution or community facilities, please illustrate on plan and specify the use and gross floor area) (如有任何政府、機構或社區設施, 請在圖則上顯示, 並註明用途及總樓面面積)		
(c) Number of storeys involved 涉及層數		Number of units involved 涉及單位數目	
(d) Proposed floor area 擬議樓面面積	Domestic part 住用部分 sq.m 平方米 <input type="checkbox"/> About 約		
	Non-domestic part 非住用部分 sq.m 平方米 <input type="checkbox"/> About 約		
	Total 總計 sq.m 平方米 <input type="checkbox"/> About 約		
(e) Proposed uses of different floors (if applicable) 不同樓層的擬議用途(如適用) (Please use separate sheets if the space provided is insufficient) (如所提供的空間不足, 請另頁說明)	Floor(s) 樓層	Current use(s) 現時用途	Proposed use(s) 擬議用途

(ii) For Type (ii) application 供第(ii)類申請

(a) Operation involved 涉及工程	<input type="checkbox"/> Diversion of stream 河道改道		
	<input type="checkbox"/> Filling of pond 填塘		
	Area of filling 填塘面積	sq.m 平方米	<input type="checkbox"/> About 約
	Depth of filling 填塘深度	m 米	<input type="checkbox"/> About 約
	<input type="checkbox"/> Filling of land 填土		
	Area of filling 填土面積	sq.m 平方米	<input type="checkbox"/> About 約
	Depth of filling 填土厚度	m 米	<input type="checkbox"/> About 約
	<input type="checkbox"/> Excavation of land 挖土		
	Area of excavation 挖土面積	sq.m 平方米	<input type="checkbox"/> About 約
	Depth of excavation 挖土深度	m 米	<input type="checkbox"/> About 約
(Please indicate on site plan the boundary of concerned land/pond(s), and particulars of stream diversion, the extent of filling of land/pond(s) and/or excavation of land) (請用圖則顯示有關土地/池塘界線, 以及河道改道、填塘、填土及/或挖土的細節及/或範圍))			
(b) Intended use/development 有意進行的用途/發展			

(iii) For Type (iii) application 供第(iii)類申請

(a) Nature and scale 性質及規模	<input type="checkbox"/> Public utility installation 公用事業設施裝置													
	<input type="checkbox"/> Utility installation for private project 私人發展計劃的公用設施裝置													
	Please specify the type and number of utility to be provided as well as the dimensions of each building/structure, where appropriate. 請註明有關裝置的性質及數量, 包括每座建築物/構築物(倘有)的長度、高度和闊度													
	<table border="1"> <thead> <tr> <th>Name/type of installation 裝置名稱/種類</th> <th>Number of provision 數量</th> <th>Dimension of each installation /building/structure (m) (LxWxH) 每個裝置/建築物/構築物的尺寸 (米) (長 x 闊 x 高)</th> </tr> </thead> <tbody> <tr><td> </td><td> </td><td> </td></tr> <tr><td> </td><td> </td><td> </td></tr> <tr><td> </td><td> </td><td> </td></tr> </tbody> </table>	Name/type of installation 裝置名稱/種類	Number of provision 數量	Dimension of each installation /building/structure (m) (LxWxH) 每個裝置/建築物/構築物的尺寸 (米) (長 x 闊 x 高)										
	Name/type of installation 裝置名稱/種類	Number of provision 數量	Dimension of each installation /building/structure (m) (LxWxH) 每個裝置/建築物/構築物的尺寸 (米) (長 x 闊 x 高)											
(Please illustrate on plan the layout of the installation 請用圖則顯示裝置的布局)														

(iv) For Type (iv) application 供第(iv)類申請

- (a) Please specify the proposed minor relaxation of stated development restriction(s) and also fill in the proposed use/development and development particulars in part (v) below –
請列明擬議略為放寬的發展限制並填妥於第(v)部分的擬議用途/發展及發展細節 –

- ☐ Plot ratio restriction 地積比率限制 From 由 to 至
- ☐ Gross floor area restriction 總樓面面積限制 From 由sq. m 平方米 to 至sq. m 平方米
- ☐ Site coverage restriction 上蓋面積限制 From 由% to 至%
- ☐ Building height restriction 建築物高度限制
From 由m 米 to 至 m 米
From 由 mPD 米 (主水平基準上) to 至mPD 米 (主水平基準上)
From 由 storeys 層 to 至 storeys 層
- ☐ Non-building area restriction 非建築用地限制 From 由m to 至 m
- ☐ Others (please specify) 其他 (請註明)

(v) For Type (v) application 供第(v)類申請

(a) Proposed use(s)/development
擬議用途/發展

Proposed Temporary Shop and Services with Ancillary Office for a Period of 5 Years

(Please illustrate the details of the proposal on a layout plan 請用平面圖說明建議詳情)

(b) Development Schedule 發展細節表

Proposed gross floor area (GFA) 擬議總樓面面積 241 sq.m 平方米	<input checked="" type="checkbox"/> About 約
Proposed plot ratio 擬議地積比率 0.3	<input checked="" type="checkbox"/> About 約
Proposed site coverage 擬議上蓋面積 18 %	<input checked="" type="checkbox"/> About 約
Proposed no. of blocks 擬議座數 2	
Proposed no. of storeys of each block 每座建築物的擬議層數 1 - 2 storeys 層	
	<input type="checkbox"/> include 包括 storeys of basements 層地庫	
	<input type="checkbox"/> exclude 不包括 storeys of basements 層地庫	
Proposed building height of each block 每座建築物的擬議高度 mPD 米(主水平基準上)	<input type="checkbox"/> About 約
 4 - 6 m 米	<input checked="" type="checkbox"/> About 約

☐ Domestic part 住用部分GFA 總樓面面積 sq. m 平方米 ☐ About 約

number of Units 單位數目

average unit size 單位平均面積sq. m 平方米 ☐ About 約

estimated number of residents 估計住客數目

☒ Non-domestic part 非住用部分

GFA 總樓面面積

☐ eating place 食肆 sq. m 平方米 ☐ About 約☐ hotel 酒店 sq. m 平方米 ☐ About 約

(please specify the number of rooms

請註明房間數目)

☐ office 辦公室 sq. m 平方米 ☐ About 約☒ shop and services 商店及服務行業 241 sq. m 平方米 ☒ About 約☐ Government, institution or community facilities
政府、機構或社區設施 (please specify the use(s) and concerned land area(s)/GFA(s) 請註明用途及有關的地面面積／總樓面面積).....
.....
.....☐ other(s) 其他 (please specify the use(s) and concerned land area(s)/GFA(s) 請註明用途及有關的地面面積／總樓面面積).....
.....
.....☐ Open space 休憩用地

(please specify land area(s) 請註明地面面積)

☐ private open space 私人休憩用地 sq. m 平方米 ☐ Not less than 不少於☐ public open space 公眾休憩用地 sq. m 平方米 ☐ Not less than 不少於

(c) Use(s) of different floors (if applicable) 各樓層的用途 (如適用)

[Block number] [座數]	[Floor(s)] [層數]	[Proposed use(s)] [擬議用途]		
STRUCTURE	USE	COVERED AREA	GFA	BUILDING HEIGHT
B1	SHOP & SERVICES ANCILLARY OFFICE	104m ² (ABOUT)	104m ² (ABOUT) 104m ² (ABOUT)	6m (ABOUT)(2-STOREY)
B2	SHOP & SERVICES	33m ² (ABOUT)	33m ² (ABOUT)	4m (ABOUT)(1-STOREY)
TOTAL		137m ² (ABOUT)	241m ² (ABOUT)	

(d) Proposed use(s) of uncovered area (if any) 露天地方 (倘有) 的擬議用途
Circulation, parking and loading/unloading spaces.....
.....
.....
.....

7. Anticipated Completion Time of the Development Proposal 擬議發展計劃的預計完成時間

Anticipated completion time (in month and year) of the development proposal (by phase (if any)) (e.g. June 2023)
擬議發展計劃預期完成的年份及月份 (分期 (倘有)) (例: 2023 年 6 月)
(Separate anticipated completion times (in month and year) should be provided for the proposed public open space and Government, institution or community facilities (if any))
(申請人須就擬議的公眾休憩用地及政府、機構或社區設施 (倘有) 提供個別擬議完成的年份及月份)

Late 2023

.....

.....

.....

.....

.....

8. Vehicular Access Arrangement of the Development Proposal 擬議發展計劃的行車通道安排

<p>Any vehicular access to the site/subject building? 是否有車路通往地盤/有關建築物?</p>	<p>Yes 是</p> <p>No 否</p>	<p><input checked="" type="checkbox"/> There is an existing access. (please indicate the street name, where appropriate) 有一條現有車路。(請註明車路名稱(如適用))</p> <p>Accessible from Kam Tin Road</p> <p><input type="checkbox"/> There is a proposed access. (please illustrate on plan and specify the width) 有一條擬議車路。(請在圖則顯示, 並註明車路的闊度)</p> <p><input type="checkbox"/></p>
<p>Any provision of parking space for the proposed use(s)? 是否有為擬議用途提供停車位?</p>	<p>Yes 是</p> <p>No 否</p>	<p><input checked="" type="checkbox"/> (Please specify type(s) and number(s) and illustrate on plan) 請註明種類及數目並於圖則上顯示)</p> <p>Private Car Parking Spaces 私家車車位 6</p> <p>Motorcycle Parking Spaces 電單車車位 _____</p> <p>Light Goods Vehicle Parking Spaces 輕型貨車泊車位 _____</p> <p>Medium Goods Vehicle Parking Spaces 中型貨車泊車位 _____</p> <p>Heavy Goods Vehicle Parking Spaces 重型貨車泊車位 _____</p> <p>Others (Please Specify) 其他 (請列明) _____</p> <p>_____ _____</p> <p>_____ _____</p> <p><input type="checkbox"/></p>
<p>Any provision of loading/unloading space for the proposed use(s)? 是否有為擬議用途提供上落客貨車位?</p>	<p>Yes 是</p> <p>No 否</p>	<p><input checked="" type="checkbox"/> (Please specify type(s) and number(s) and illustrate on plan) 請註明種類及數目並於圖則上顯示)</p> <p>Taxi Spaces 的士車位 _____</p> <p>Coach Spaces 旅遊巴車位 _____</p> <p>Light Goods Vehicle Spaces 輕型貨車車位 1</p> <p>Medium Goods Vehicle Spaces 中型貨車車位 _____</p> <p>Heavy Goods Vehicle Spaces 重型貨車車位 _____</p> <p>Others (Please Specify) 其他 (請列明) _____</p> <p>_____ _____</p> <p>_____ _____</p> <p><input type="checkbox"/></p>

9. Impacts of Development Proposal 擬議發展計劃的影響

If necessary, please use separate sheets to indicate the proposed measures to minimise possible adverse impacts or give justifications/reasons for not providing such measures.

如需要的話，請另頁註明可盡量減少可能出現不良影響的措施，否則請提供理據/理由。

Does the development proposal involve alteration of existing building? 擬議發展計劃是否包括現有建築物的改動?	Yes 是 No 否	<input type="checkbox"/> Please provide details 請提供詳情 <input checked="" type="checkbox"/>																														
Does the development proposal involve the operation on the right? 擬議發展是否涉及右列的工程? (Note: where Type (ii) application is the subject of application, please skip this section. 註：如申請涉及第(ii)類申請，請跳至下一條問題。)	Yes 是 No 否	<input type="checkbox"/> (Please indicate on site plan the boundary of concerned land/pond(s), and particulars of stream diversion, the extent of filling of land/pond(s) and/or excavation of land) (請用地盤平面圖顯示有關土地／池塘界線，以及河道改道、填塘、填土及／或挖土的細節及／或範圍) <input type="checkbox"/> Diversion of stream 河道改道 <input type="checkbox"/> Filling of pond 填塘 Area of filling 填塘面積 sq.m 平方米 <input type="checkbox"/> About 約 Depth of filling 填塘深度 m 米 <input type="checkbox"/> About 約 <input type="checkbox"/> Filling of land 填土 Area of filling 填土面積 sq.m 平方米 <input type="checkbox"/> About 約 Depth of filling 填土厚度 m 米 <input type="checkbox"/> About 約 <input type="checkbox"/> Excavation of land 挖土 Area of excavation 挖土面積 sq.m 平方米 <input type="checkbox"/> About 約 Depth of excavation 挖土深度m 米 <input type="checkbox"/> About 約 <input checked="" type="checkbox"/>																														
Would the development proposal cause any adverse impacts? 擬議發展計劃會否造成不良影響？		<table border="0"><tr><td>On environment 對環境</td><td>Yes 會 <input type="checkbox"/></td><td>No 不會 <input checked="" type="checkbox"/></td></tr><tr><td>On traffic 對交通</td><td>Yes 會 <input type="checkbox"/></td><td>No 不會 <input checked="" type="checkbox"/></td></tr><tr><td>On water supply 對供水</td><td>Yes 會 <input type="checkbox"/></td><td>No 不會 <input checked="" type="checkbox"/></td></tr><tr><td>On drainage 對排水</td><td>Yes 會 <input type="checkbox"/></td><td>No 不會 <input checked="" type="checkbox"/></td></tr><tr><td>On slopes 對斜坡</td><td>Yes 會 <input type="checkbox"/></td><td>No 不會 <input checked="" type="checkbox"/></td></tr><tr><td>Affected by slopes 受斜坡影響</td><td>Yes 會 <input type="checkbox"/></td><td>No 不會 <input checked="" type="checkbox"/></td></tr><tr><td>Landscape Impact 構成景觀影響</td><td>Yes 會 <input type="checkbox"/></td><td>No 不會 <input checked="" type="checkbox"/></td></tr><tr><td>Tree Felling 砍伐樹木</td><td>Yes 會 <input type="checkbox"/></td><td>No 不會 <input checked="" type="checkbox"/></td></tr><tr><td>Visual Impact 構成視覺影響</td><td>Yes 會 <input type="checkbox"/></td><td>No 不會 <input checked="" type="checkbox"/></td></tr><tr><td>Others (Please Specify) 其他(請列明)</td><td>Yes 會 <input type="checkbox"/></td><td>No 不會 <input checked="" type="checkbox"/></td></tr></table> _____ _____	On environment 對環境	Yes 會 <input type="checkbox"/>	No 不會 <input checked="" type="checkbox"/>	On traffic 對交通	Yes 會 <input type="checkbox"/>	No 不會 <input checked="" type="checkbox"/>	On water supply 對供水	Yes 會 <input type="checkbox"/>	No 不會 <input checked="" type="checkbox"/>	On drainage 對排水	Yes 會 <input type="checkbox"/>	No 不會 <input checked="" type="checkbox"/>	On slopes 對斜坡	Yes 會 <input type="checkbox"/>	No 不會 <input checked="" type="checkbox"/>	Affected by slopes 受斜坡影響	Yes 會 <input type="checkbox"/>	No 不會 <input checked="" type="checkbox"/>	Landscape Impact 構成景觀影響	Yes 會 <input type="checkbox"/>	No 不會 <input checked="" type="checkbox"/>	Tree Felling 砍伐樹木	Yes 會 <input type="checkbox"/>	No 不會 <input checked="" type="checkbox"/>	Visual Impact 構成視覺影響	Yes 會 <input type="checkbox"/>	No 不會 <input checked="" type="checkbox"/>	Others (Please Specify) 其他(請列明)	Yes 會 <input type="checkbox"/>	No 不會 <input checked="" type="checkbox"/>
On environment 對環境	Yes 會 <input type="checkbox"/>	No 不會 <input checked="" type="checkbox"/>																														
On traffic 對交通	Yes 會 <input type="checkbox"/>	No 不會 <input checked="" type="checkbox"/>																														
On water supply 對供水	Yes 會 <input type="checkbox"/>	No 不會 <input checked="" type="checkbox"/>																														
On drainage 對排水	Yes 會 <input type="checkbox"/>	No 不會 <input checked="" type="checkbox"/>																														
On slopes 對斜坡	Yes 會 <input type="checkbox"/>	No 不會 <input checked="" type="checkbox"/>																														
Affected by slopes 受斜坡影響	Yes 會 <input type="checkbox"/>	No 不會 <input checked="" type="checkbox"/>																														
Landscape Impact 構成景觀影響	Yes 會 <input type="checkbox"/>	No 不會 <input checked="" type="checkbox"/>																														
Tree Felling 砍伐樹木	Yes 會 <input type="checkbox"/>	No 不會 <input checked="" type="checkbox"/>																														
Visual Impact 構成視覺影響	Yes 會 <input type="checkbox"/>	No 不會 <input checked="" type="checkbox"/>																														
Others (Please Specify) 其他(請列明)	Yes 會 <input type="checkbox"/>	No 不會 <input checked="" type="checkbox"/>																														
Please state measure(s) to minimise the impact(s). For tree felling, please state the number, diameter at breast height and species of the affected trees (if possible) 請註明盡量減少影響的措施。如涉及砍伐樹木，請說明受影響樹木的數目、及胸高度的樹幹直徑及品種(倘可)																																

10. Justifications 理由

The applicant is invited to provide justifications in support of the application. Use separate sheets if necessary.
現請申請人提供申請理由及支持其申請的資料。如有需要，請另頁說明。

Background

The applicant seeks to use Lots 1458 S.B (Part) and 1459 S.B (Part) in D.D. 111 and Adjoining Government Land, Kam Tin Road, Pat Heung, Yuen Long, New Territories (the Site) for 'Proposed Temporary Shop and Services with Ancillary Office for a Period of 5 Years' (Plan P01). The applicant intends to use the Site for new shop and services (vehicle parts) to serve the nearby workshop in Pat Heung area.

Planning Context

The Site falls within an area zoned as "Open Storage" ("OS") on the Approved Pat Heung Outline Zoning Plan No. S/YL-PH/11 (Plan P02). According to the Notes of the OZP, 'shop and services' is a column 2 use within the "OS" zone, which requires permission from the Board. As the proposed development intends to support the needs of the nearby workshop and the application is only on a temporary basis, it will not jeopardize the long term planning intention of the "OS" zone.

The Site involves of several approved applications, within which, the latest application (No. A/YL-PH/807) for the same use was approved by the Board on 5.7.2019. Therefore, approval of the current application would not set undesirable precedent within the "OS" zone.

Development Proposal

The Site occupied an area of 763 sq.m (about) (Plan P03), including 115 sq.m (about) of Government Land. 2 structures are proposed at the site for shop and services with ancillary office with total GFA of 241 sq.m (about) (Plan P04). The operation hours of the proposed development are 09:00 - 19:00 daily, including public holiday. The estimated maximum number of visitor per day are 30. The estimated number of staff working at the Site are 5.

The Site is accessible from Kam Tin Road via a local access (Plan P01). 6 no. private car parking spaces and 1 no. loading/unloading space for light goods vehicle are provided at the Site (Plan P04). Sufficient space is Kam Tin Road (Plan P05). Staff is deployed at the ingress/egress of the Site to direct vehicle in to/out of the Site to enhance pedestrian safety. No medium or heavy goods vehicles, including container tractor/trailer will be allowed to enter/exit the site at any time during the planning approval period. Minimal traffic will be generated and attracted by the Site, hence, adverse traffic impact to the surrounding road network should not be anticipated (Appendix I).

The applicant will strictly follow the 'Code of Practice on Handling the Environmental Aspects of Temporary Uses and Open Storage Sites' issued by Environmental Protection Department and statutory requirements under relevant pollution control ordinances to minimize adverse environmental impacts and nuisance to the surrounding area. The applicant will strictly follow the Professional Persons Environmental Consultative Committee Practice Notes (ProPECCPNs 5/93) for sewage treatment at the Site. Licensed collectors will be employed by the applicant to collect and dispose of sewage regularly to ensure no overflowing of sewage at the Site.

Conclusion

The proposed development will not create significant adverse traffic, environmental, landscape and drainage impacts to the surrounding areas. Adequate mitigation measures are provided, i.e. submission of drainage and fire service installations proposals to mitigate any adverse impact arising from the proposed development (Appendices II and III).

In view of the above, the Board is hereby respectfully requested to approve the subject application for 'Proposed Temporary Shop and Services with Ancillary Office for a Period of 5 Years'.

11. Declaration 聲明

I hereby declare that the particulars given in this application are correct and true to the best of my knowledge and belief.
本人謹此聲明，本人就這宗申請提交的資料，據本人所知及所信，均屬真實無誤。

I hereby grant a permission to the Board to copy all the materials submitted in this application and/or to upload such materials to the Board's website for browsing and downloading by the public free-of-charge at the Board's discretion. 本人現准許委員會酌情將本人就此申請所提交的所有資料複製及/或上載至委員會網站，供公眾免費瀏覽或下載。

Signature
簽署

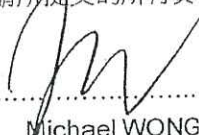

☐ Applicant 申請人 / ☒ Authorised Agent 獲授權代理人

Michael WONG

Name in Block Letters
姓名（請以正楷填寫）

Position (if applicable)
職位（如適用）

Professional Qualification(s) ☐ Member 會員 / ☐ Fellow of 資深會員

專業資格

- ☐ HKIP 香港規劃師學會 / ☐ HKIA 香港建築師學會 /
☐ HKIS 香港測量師學會 / ☐ HKIE 香港工程師學會 /
☐ HKILA 香港園境師學會 / ☐ HKIUD 香港城市設計學會
☐ RPP 註冊專業規劃師
Others 其他

on behalf of
代表

R-riches Property Consultants Limited



☒ Company 公司 / ☐ Organisation Name and Chop (if applicable) 機構名稱及蓋章（如適用）

Date 日期

21/3/2022

(DD/MM/YYYY 日/月/年)

Remark 備註

The materials submitted in this application and the Board's decision on the application would be disclosed to the public. Such materials would also be uploaded to the Board's website for browsing and free downloading by the public where the Board considers appropriate.

委員會會向公眾披露申請人所遞交的申請資料和委員會對申請所作的決定。在委員會認為合適的情況下，有關申請資料亦會上載至委員會網頁供公眾免費瀏覽及下載。

Warning 警告

Any person who knowingly or wilfully makes any statement or furnish any information in connection with this application, which is false in any material particular, shall be liable to an offence under the Crimes Ordinance.
任何人在明知或故意的情況下，就這宗申請提出在任何要項上是虛假的陳述或資料，即屬違反《刑事罪行條例》。

Statement on Personal Data 個人資料的聲明

- The personal data submitted to the Board in this application will be used by the Secretary of the Board and Government departments for the following purposes:
委員會就這宗申請所收到的個人資料會交給委員會秘書及政府部門，以根據《城市規劃條例》及相關的城市規劃委員會規劃指引的規定作以下用途：
 (a) the processing of this application which includes making available the name of the applicant for public inspection when making available this application for public inspection; and
處理這宗申請，包括公布這宗申請供公眾查閱，同時公布申請人的姓名供公眾查閱；以及
 (b) facilitating communication between the applicant and the Secretary of the Board/Government departments.
方便申請人與委員會秘書及政府部門之間進行聯絡。
- The personal data provided by the applicant in this application may also be disclosed to other persons for the purposes mentioned in paragraph 1 above.
申請人就這宗申請提供的個人資料，或亦會向其他人士披露，以作上述第 1 段提及的用途。
- An applicant has a right of access and correction with respect to his/her personal data as provided under the Personal Data (Privacy) Ordinance (Cap. 486). Request for personal data access and correction should be addressed to the Secretary of the Board at 15/F, North Point Government Offices, 333 Java Road, North Point, Hong Kong.
根據《個人資料(私隱)條例》(第 486 章)的規定，申請人有權查閱及更正其個人資料。如欲查閱及更正個人資料，應向委員會秘書提出有關要求，其地址為香港北角渣華道 333 號北角政府合署 15 樓。

For Developments involving Columbarium Use, please also complete the following:
如發展涉及靈灰安置用途，請另外填妥以下資料：

Ash interment capacity 骨灰安放容量[@]

Maximum number of sets of ashes that may be interred in the niches
在龕位內最多可安放骨灰的數量

Maximum number of sets of ashes that may be interred other than in niches
在非龕位的範圍內最多可安放骨灰的數量

Total number of niches 龕位總數

Total number of single niches

單人龕位總數

Number of single niches (sold and occupied)

單人龕位數目 (已售並佔用)

Number of single niches (sold but unoccupied)

單人龕位數目 (已售但未佔用)

Number of single niches (residual for sale)

單人龕位數目 (待售)

Total number of double niches

雙人龕位總數

Number of double niches (sold and fully occupied)

雙人龕位數目 (已售並全部佔用)

Number of double niches (sold and partially occupied)

雙人龕位數目 (已售並部分佔用)

Number of double niches (sold but unoccupied)

雙人龕位數目 (已售但未佔用)

Number of double niches (residual for sale)

雙人龕位數目 (待售)

Total no. of niches other than single or double niches (please specify type)

除單人及雙人龕位外的其他龕位總數 (請列明類別)

Number of niches (sold and fully occupied)

龕位數目 (已售並全部佔用)

Number of niches (sold and partially occupied)

龕位數目 (已售並部分佔用)

Number of niches (sold but unoccupied)

龕位數目 (已售但未佔用)

Number of niches (residual for sale)

龕位數目 (待售)

Proposed operating hours 擬議營運時間

[@] Ash interment capacity in relation to a columbarium means –

就靈灰安置所而言，骨灰安放容量指：

- the maximum number of containers of ashes that may be interred in each niche in the columbarium;
每個龕位內可安放的骨灰容器的最高數目；
- the maximum number of sets of ashes that may be interred other than in niches in any area in the columbarium; and
在該靈灰安置所並非龕位的範圍內，總共最多可安放多少份骨灰；以及
- the total number of sets of ashes that may be interred in the columbarium.
在該靈灰安置所內，總共最多可安放多少份骨灰。

Gist of Application 申請摘要

(Please provide details in both English and Chinese as far as possible. This part will be circulated to relevant consultees, uploaded to the Town Planning Board's Website for browsing and free downloading by the public and available at the Planning Enquiry Counters of the Planning Department for general information.)
(請盡量以英文及中文填寫。此部分將會發送予相關諮詢人士、上載至城市規劃委員會網頁供公眾免費瀏覽及下載及於規劃署規劃資料查詢處供一般參閱。)

Application No. 申請編號	(For Official Use Only) (請勿填寫此欄)		
Location/address 位置/地址	Lots 1458 S.B. (Part) and 1459 S.B. (Part) in D.D. 111 and Adjoining Government Land, Kam Tin Road, Pat Heung, Yuen Long, New Territories		
Site area 地盤面積	763	sq. m 平方米	<input checked="" type="checkbox"/> About 約
	(includes Government land of 包括政府土地	115	sq. m 平方米 <input checked="" type="checkbox"/> About 約)
Plan 圖則	Approved Pat Heung Outline Zoning Plan No. S/YL-PH/11		
Zoning 地帶	"Open Storage" Zone		
Applied use/ development 申請用途/發展	Proposed Temporary Shop and Services with Ancillary Office for a Period of 5 Years		
(i) Gross floor area and/or plot ratio 總樓面面積及/或 地積比率		sq.m 平方米	Plot Ratio 地積比率
	Domestic 住用	N/A	<input type="checkbox"/> About 約 <input type="checkbox"/> Not more than 不多於
	Non-domestic 非住用	241	<input checked="" type="checkbox"/> About 約 <input type="checkbox"/> Not more than 不多於
(ii) No. of block 幢數	Domestic 住用	1	
	Non-domestic 非住用	2	
	Composite 綜合用途	1	

(iii) Building height/No. of storeys 建築物高度/層數	Domestic 住用	/ m 米 <input type="checkbox"/> (Not more than 不多於)	
		/ mPD 米(主水平基準上) <input type="checkbox"/> (Not more than 不多於)	
		/ Storeys(s) 層 <input type="checkbox"/> (Not more than 不多於) (<input type="checkbox"/> Include 包括 <input type="checkbox"/> Exclude 不包括 <input type="checkbox"/> Carport 停車間 <input type="checkbox"/> Basement 地庫 <input type="checkbox"/> Refuge Floor 防火層 <input type="checkbox"/> Podium 平台)	
	Non-domestic 非住用	4 - 6 (about) m 米 <input type="checkbox"/> (Not more than 不多於)	
		/ mPD 米(主水平基準上) <input type="checkbox"/> (Not more than 不多於)	
		1 - 2 Storeys(s) 層 <input type="checkbox"/> (Not more than 不多於) (<input type="checkbox"/> Include 包括 <input type="checkbox"/> Exclude 不包括 <input type="checkbox"/> Carport 停車間 <input type="checkbox"/> Basement 地庫 <input type="checkbox"/> Refuge Floor 防火層 <input type="checkbox"/> Podium 平台)	
	Composite 綜合用途	/ m 米 <input type="checkbox"/> (Not more than 不多於)	
		/ mPD 米(主水平基準上) <input type="checkbox"/> (Not more than 不多於)	
		/ Storeys(s) 層 <input type="checkbox"/> (Not more than 不多於) (<input type="checkbox"/> Include 包括 <input type="checkbox"/> Exclude 不包括 <input type="checkbox"/> Carport 停車間 <input type="checkbox"/> Basement 地庫 <input type="checkbox"/> Refuge Floor 防火層 <input type="checkbox"/> Podium 平台)	
(iv) Site coverage 上蓋面積	18 % <input checked="" type="checkbox"/> About 約		
(v) No. of units 單位數目	/		
(vi) Open space 休憩用地	Private 私人	/	sq.m 平方米 <input type="checkbox"/> Not less than 不少於
	Public 公眾	/	sq.m 平方米 <input type="checkbox"/> Not less than 不少於

(vii) No. of parking spaces and loading / unloading spaces 停車位及上落客貨車位數目	Total no. of vehicle parking spaces 停車位總數 Private Car Parking Spaces 私家車車位 Motorcycle Parking Spaces 電單車車位 Light Goods Vehicle Parking Spaces 輕型貨車泊車位 Medium Goods Vehicle Parking Spaces 中型貨車泊車位 Heavy Goods Vehicle Parking Spaces 重型貨車泊車位 Others (Please Specify) 其他 (請列明) _____	6 6 (PC)
	Total no. of vehicle loading/unloading bays/lay-bys 上落客貨車位／停車處總數 Taxi Spaces 的士車位 Coach Spaces 旅遊巴車位 Light Goods Vehicle Spaces 輕型貨車車位 Medium Goods Vehicle Spaces 中型貨車車位 Heavy Goods Vehicle Spaces 重型貨車車位 Others (Please Specify) 其他 (請列明) _____	1 1 (LGV)

Submitted Plans, Drawings and Documents 提交的圖則、繪圖及文件

	Chinese 中文	English 英文
Plans and Drawings 圖則及繪圖		
Master layout plan(s)/Layout plan(s) 總綱發展藍圖／布局設計圖	<input type="checkbox"/>	<input checked="" type="checkbox"/>
Block plan(s) 樓宇位置圖	<input type="checkbox"/>	<input type="checkbox"/>
Floor plan(s) 樓宇平面圖	<input type="checkbox"/>	<input type="checkbox"/>
Sectional plan(s) 截視圖	<input type="checkbox"/>	<input type="checkbox"/>
Elevation(s) 立視圖	<input type="checkbox"/>	<input type="checkbox"/>
Photomontage(s) showing the proposed development 顯示擬議發展的合成照片	<input type="checkbox"/>	<input type="checkbox"/>
Master landscape plan(s)/Landscape plan(s) 園境設計總圖／園境設計圖	<input type="checkbox"/>	<input type="checkbox"/>
Others (please specify) 其他 (請註明)	<input type="checkbox"/>	<input checked="" type="checkbox"/>
Location plan, Plan showing the zoning of the Site, Plan showing the land status of the Site,		
Swept path analysis Drainage proposal, Fire service installations proposal		
Reports 報告書		
Planning Statement/Justifications 規劃綱領/理據	<input type="checkbox"/>	<input type="checkbox"/>
Environmental assessment (noise, air and/or water pollutions) 環境評估 (噪音、空氣及／或水的污染)	<input type="checkbox"/>	<input type="checkbox"/>
Traffic impact assessment (on vehicles) 就車輛的交通影響評估	<input type="checkbox"/>	<input type="checkbox"/>
Traffic impact assessment (on pedestrians) 就行人的交通影響評估	<input type="checkbox"/>	<input type="checkbox"/>
Visual impact assessment 視覺影響評估	<input type="checkbox"/>	<input type="checkbox"/>
Landscape impact assessment 景觀影響評估	<input type="checkbox"/>	<input type="checkbox"/>
Tree Survey 樹木調查	<input type="checkbox"/>	<input type="checkbox"/>
Geotechnical impact assessment 土力影響評估	<input type="checkbox"/>	<input type="checkbox"/>
Drainage impact assessment 排水影響評估	<input type="checkbox"/>	<input type="checkbox"/>
Sewerage impact assessment 排污影響評估	<input type="checkbox"/>	<input type="checkbox"/>
Risk Assessment 風險評估	<input type="checkbox"/>	<input type="checkbox"/>
Others (please specify) 其他 (請註明)	<input type="checkbox"/>	<input checked="" type="checkbox"/>
Trip generation and attraction		
Note: May insert more than one '✓'. 註：可在多於一個方格內加上「✓」號		

Note: The information in the Gist of Application above is provided by the applicant for easy reference of the general public. Under no circumstances will the Town Planning Board accept any liabilities for the use of the information nor any inaccuracies or discrepancies of the information provided. In case of doubt, reference should always be made to the submission of the applicant.

註：上述申請摘要的資料是由申請人提供以方便市民大眾參考。對於所載資料在使用上的問題及文義上的歧異，城市規劃委員會概不負責。若有任何疑問，應查閱申請人提交的文件。

此為空白頁。
This is a blank page.

Estimated Trip Generation and Attraction

Proposed Temporary Shop and Services with Ancillary Office for a Period of 5 Years in
 "Open Storage" Zone, Lots 1458 S.B (Part) and 1459 S.B (Part) in D.D. 111
 and Adjoining Government Land, Pat Heung, Yuen Long, New Territories

- (i) The application site (the Site) is accessible from Kam Tin Road. A total of 7 nos. of spaces are provided at the Site, details are as follows:

Type of Space	No. of Space
Private Car Parking Space for Visitor - 5m (L) x 2.5m (W)	4
Private Car Parking Space for Staff - 5m (L) x 2.5m (W)	2
L/UL Space for Light Goods Vehicle - 7m (L) x 3.5m (W)	1

- (ii) Sufficient space is provided for vehicle to smoothly manoeuvre to/from and within the Site to ensure no queuing, turning back outside the Site during the planning approval period (**Plan P05**). No medium or heavy goods vehicles including container tractors/trailers are allowed to be parked/stored on or enter/exit the Site at any time during the planning approval period.
- (iii) The operation hours of the proposed development are from 09:00 to 19:00 daily (including public holiday). Please see below the trip generation and attraction of the proposed development:

Time Period	Trip Generation and Attraction						
	Private Car (Visitor)		Private Car (Staff)		Light Goods Vehicle		2-Way Total
	In	Out	In	Out	In	Out	
Trips at <u>AM peak</u> per hour (09:00 – 10:00)	2	2	2	0	0	0	6
Trips at <u>PM peak</u> per hour (18:00 – 19:00)	2	2	0	2	0	0	6
Traffic trip per hour (average)	3	3	0	0	0.5	0.5	7

- (iv) In view of the above, the parking and loading/unloading provisions are adequate for the site operation and adverse traffic impact to the surrounding road network should not be anticipated.

APPLICATION SITE AREA	: 763 m ²	(ABOUT)
COVERED AREA	: 137 m ²	(ABOUT)
UNCOVERED AREA	: 626 m ²	(ABOUT)
PLOT RATIO	: 0.3	(ABOUT)
SITE COVERAGE	: 18 %	(ABOUT)
NO. OF STRUCTURE	: 2	
DOMESTIC GFA	: NOT APPLICABLE	
NONDOMESTIC GFA	: 241 m ²	(ABOUT)
TOTAL GFA	: 241 m ²	(ABOUT)
BUILDING HEIGHT	: 4 TO 6 m	(ABOUT)
NO. OF STOREY	: 1 TO 2	

TOTAL	137m ² (ABOUT)	241m ² (ABOUT)
-------	---------------------------	---------------------------

ENTRANCE FOR PEDESTRIAN
3m (ABOUT)(W)

G/F OF B1

1/F OF B1

3 x EXIT SIGN
3 x EMERGENCY LIGHT
3 x 4.5 KG GAS-TYPE FIRE EXTINGUISHER

1. SUFFICIENT EMERGENCY LIGHTING SHALL BE PROVIDED THROUGHOUT THE ENTIRE BUILDING IN ACCORDANCE WITH 855266: PART1 AND BS EN1838
2. SUFFICIENT DIRECTIONAL AND EXIT SIGN SHALL BE PROVIDED IN ACCORDANCE WITH 855266: PART1 AND FSD CIRCULAR LETTER 5/2008.
3. PORTABLE HAND-OPERATED APPROVED APPLIANCE SHALL BE PROVIDED AS REQUIRED BY OCCUPANCY.
4. ACCESS IS PROVIDED FOR EMERGENCY VEHICLE TO REACH 30m OF ALL PART OF STRUCTURES.

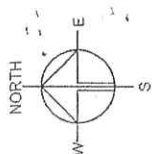

**R-RICHES P
CONSULTAN**

PROJECT
PROPOSED TEMPORARY SHOP
AND SERVICES AND EATING
PLACE ANCILLARY OFFICE FOR
A PERIOD OF 5 YEARS

WINE LOCATION

1 · 300 (G) A4
CALE

BRAYN HY	DATE
----------	------

18.3

DATE	RECAP BY

100

APPROVED BY	DATE
-------------	------

100

2005 Y0016

ESIS PROPOSAL

END NO.

APPENDIX II

1117-1127

DRAINAGE PROPOSAL

- 1) CATCHPIT (CP3) WITH DESILTING FACILITY
FOLLOWS CEDD STANDARD DRAWING NO.
C24061.
- 2) CATCHPIT AND UC FOLLOW TYPICAL DETAILS OF
GEOTECHNICAL MANUAL FOR SLOPE FIG 8.10
AND 8.11 RESPECTIVELY.

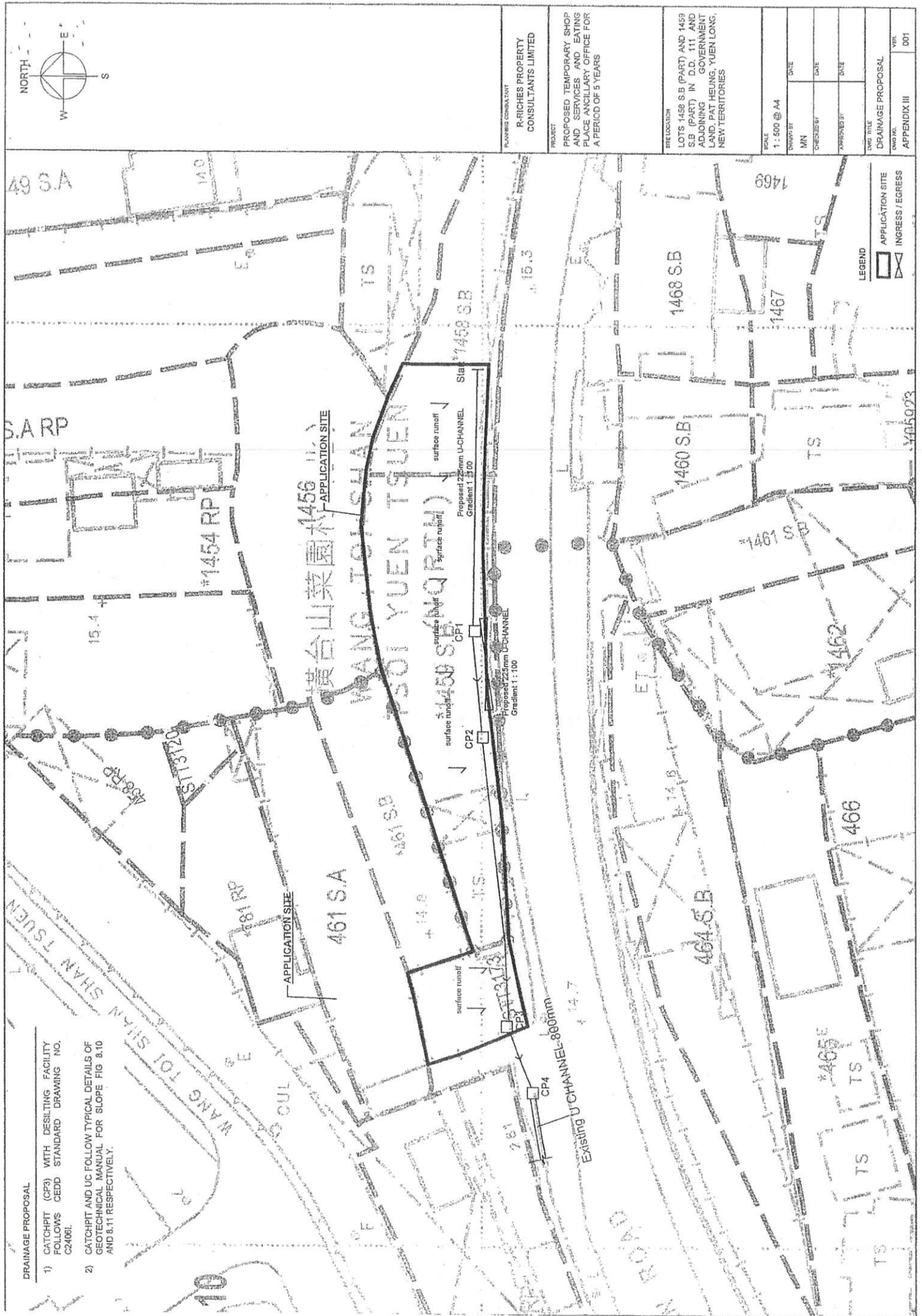

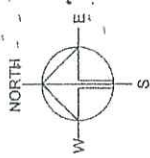

LOCATION OF THE APPLICATION SITE

APPLICATION SITE AREA : 763m² (ABOUT)

VEHICULAR ACCESS
ACCESSIBLE FROM KAM TIN ROAD

APPLICATION SITE

WANG YUEN TSUEN (NORTH)

ACCESSIBLE FROM
KAM TIN ROAD

WANG YUEN TSUEN
(SOUTH)

LEUNG SHING ROAD

ADMIRALTY ROAD

COS WEST ROAD

at Long Szeing Bridges
Emergency Rescue Site

WANG YUEN TSUEN
(SOUTH)

LEGEND

APPLICATION SITE

PLANNING CONSULTANT	R-RICHES PROPERTY CONSULTANTS LIMITED
PROJECT	PROPOSED TEMPORARY SHOP AND SERVICES AND ANCILLARY OFFICE FOR A PERIOD OF 5 YEARS
SITE LOCATION	LOTS 1458 SB (PART) AND 1459 SB (PART) IN D.D. 111 AND ADJOINING GOVERNMENT LAND KAM TIN ROAD, PAT HEUNG YUEN LONG, NEW TERRITORIES
SCALE	1:2000 @ A4
DRAWN BY	MN
CHECKED BY	
DATE	18.3.2022
APPROVED BY	
DATE	
DWG. TITLE	LOCATION PLAN
DWG. NO.	P01
VER.	001

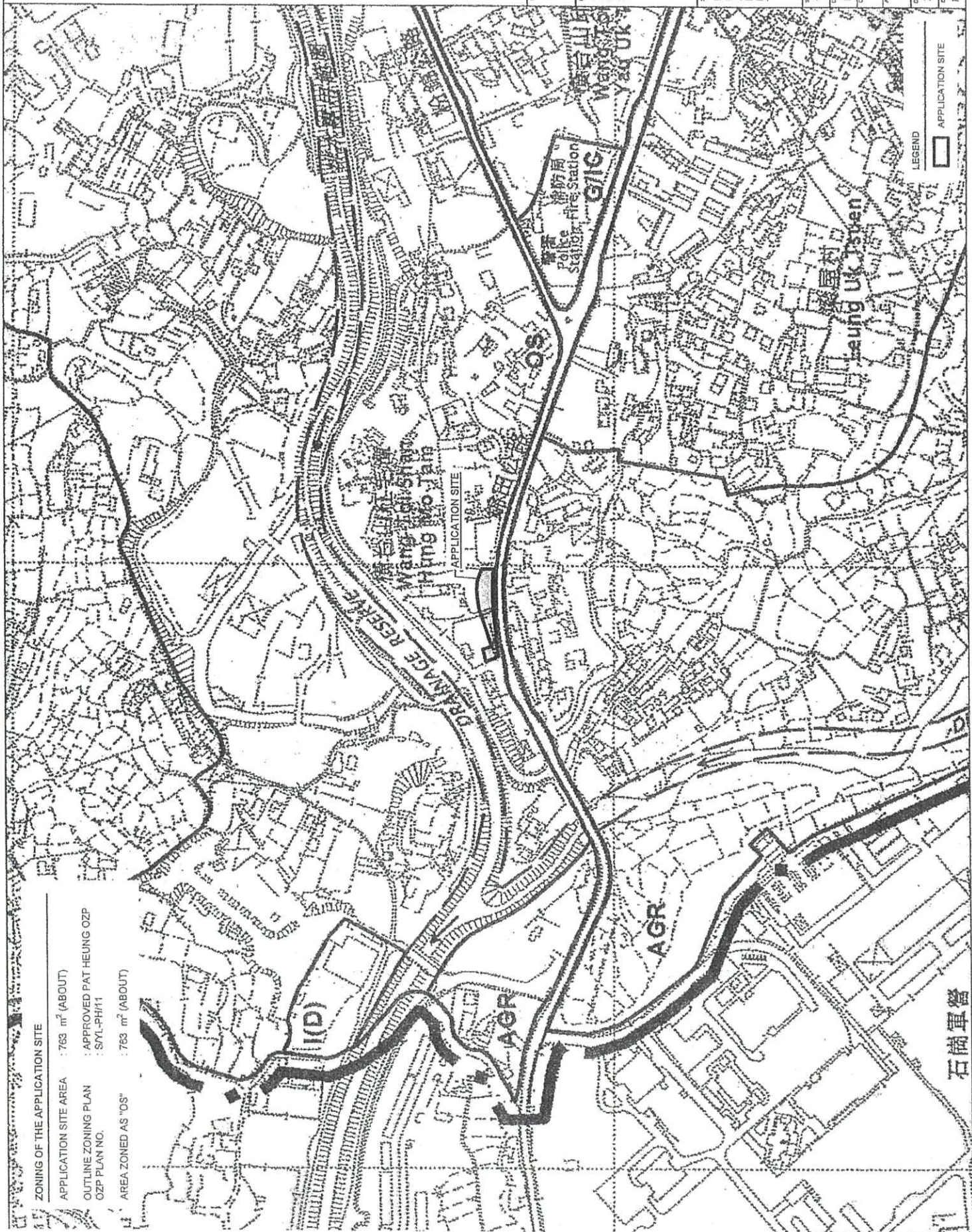

PROJECT
PROPOSED TEMPORARY SHOP AND SERVICES AND AN ANCILLARY OFFICE FOR A PERIOD OF 5 YEARS

LOTS 1458 S.B (PART) AND 1459 S.B (PART) IN D.D. 111 AND ADJOINING GOVERNMENT LAND, KAM TIN ROAD, PAT HEUNG, YUEN LONG, NEW TERRITORIES

SCALE
1:4000 @ A4

SECURITY	DATE
AN	18.3.2022

DATE	18 OCT 2018
------	-------------

DATE	APPROVED BY
------	-------------

NO. TITLE
ZONING OF THE SITE

WGS NO.	VER.
002	001

題
單
題
石

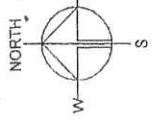
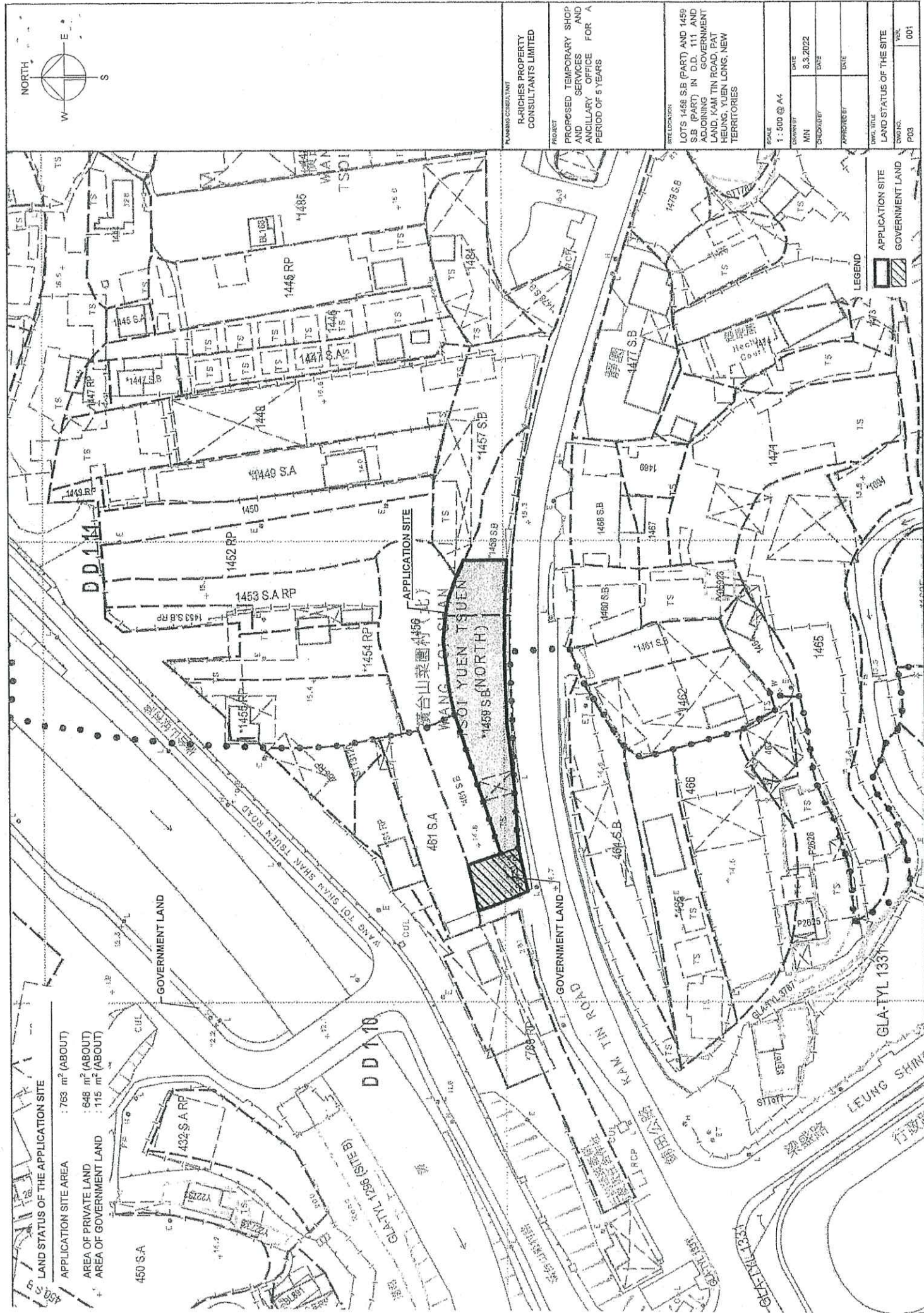

LAND STATUS OF THE APPLICATION SITE

APPLICATION SITE AREA : 763 m² (ABOUT)

AREA OF PRIVATE LAND : 648 m² (ABOUT)

AREA OF GOVERNMENT LAND : 115 m² (ABOUT)

PLANNING CONSULTANT	R-RICHES PROPERTY CONSULTANTS LIMITED
PROJECT	PROPOSED TEMPORARY SHOP AND SERVICES AND ANCILLARY OFFICE FOR A PERIOD OF 5 YEARS
SITE LOCATION	LOTS 1458 S.B (PART) AND 1459 S.B (PART) IN D.D. 111 AND ADJOINING GOVERNMENT LAND, KAM TIN ROAD, PAT HEUNG, YUEN LONG, NEW TERRITORIES
SCALE	1:500 @ A4
DRAWN BY	MN
CHECKED BY	DATE
APPROVED BY	DATE
DWG. TITLE	LAND STATUS OF THE SITE
DWG. NO.	P03
VOL.	001

LEGEND

APPLICATION SITE

GOVERNMENT LAND

APPLICATION SITE AREA	: 763 m ²	(ABOUT)
COVERED AREA	: 137 m ²	(ABOUT)
UNCOVERED AREA	: 626 m ²	(ABOUT)
PLOT RATIO	: 0.3	(ABOUT)
SITE COVERAGE	: 18 %	(ABOUT)
NO. OF STRUCTURE	: 2	
DOMESTIC GFA	: NOT APPLICABLE	
NON-DOMESTIC GFA	: 241 m ²	(ABOUT)
TOTAL GFA	: 241 m ²	(ABOUT)
BUILDING HEIGHT	: 4 TO 6 m	(ABOUT)
NO. OF STOREY	: 1 TO 2	

TOTAL	137m ² (ABOUT)	241m ² (ABOUT)
-------	---------------------------	---------------------------



NO. OF PRIVATE CAR PARKING SPACE	: 6
DIMENSION OF PARKING SPACE	: 5m (L) X 2.5m (W)
NO. OF LIGHT GOODS VEHICLE SPACE	: 1
DIMENSION OF L/GV SPACE	: 7m (L) X 3.5m (W)

	APPLICATION SITE
	STRUCTURE
	LOADING / UNLOADING SPACE
	PARKING SPACE
	INGRESS / EGRESS

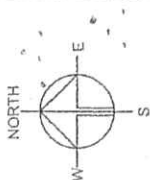

**R-RICHES PROPERTY
CONSULTANTS LIMITED**

PROPOSED TEMPORARY SHOP
AND SERVICES AND EATING
PLACE ANCILLARY OFFICE FOR
A PERIOD OF 5 YEARS

LOTS 1459 S.B (PART) AND 1459 S.B (PART) IN D.D. 111 AND ADJOINING GOVERNMENT LAND, PAT HEUNG, YUEN LONG, NEW TERRITORIES

Scale
1 : 500 @ A4

PAID BY	DATE
MIN	18.3.2022

Page	Page Title
1	1
2	2
3	3
4	4
5	5
6	6
7	7
8	8
9	9
10	10
11	11
12	12
13	13
14	14
15	15
16	16
17	17
18	18
19	19
20	20
21	21
22	22
23	23
24	24
25	25
26	26
27	27
28	28
29	29
30	30
31	31
32	32
33	33
34	34
35	35
36	36
37	37
38	38
39	39
40	40
41	41
42	42
43	43
44	44
45	45
46	46
47	47
48	48
49	49
50	50
51	51
52	52
53	53
54	54
55	55
56	56
57	57
58	58
59	59
60	60
61	61
62	62
63	63
64	64
65	65
66	66
67	67
68	68
69	69
70	70
71	71
72	72
73	73
74	74
75	75
76	76
77	77
78	78
79	79
80	80
81	81
82	82
83	83
84	84
85	85
86	86
87	87
88	88
89	89
90	90
91	91
92	92
93	93
94	94
95	95
96	96
97	97
98	98
99	99
100	100

For

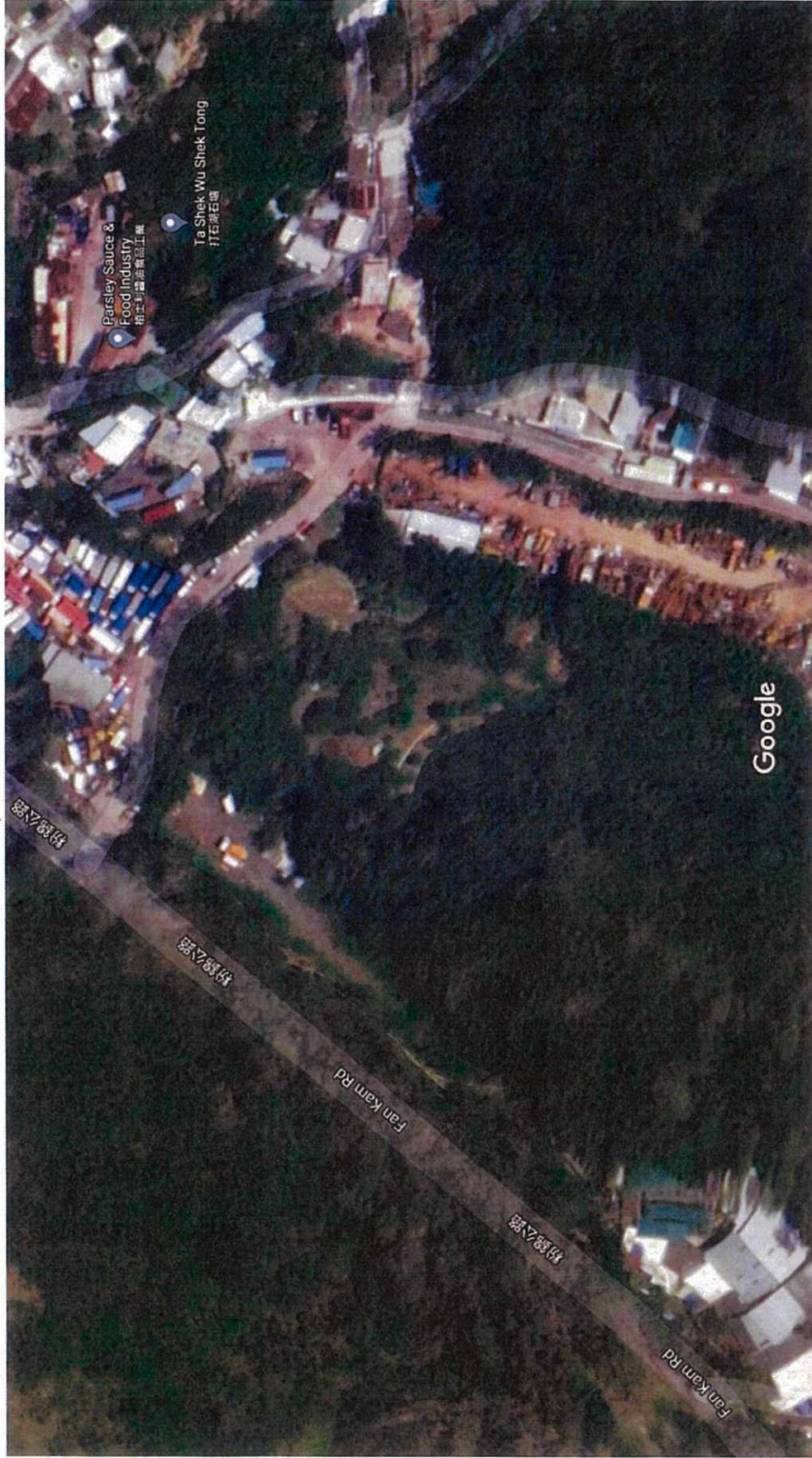



Fan Kam Rd

-  Directions
-  Save
-  Nearby
-  Send to your phone
-  Share



Our Ref. : DD111 Lot 1458 S.B & 1459 S.B
Your Ref. : TPB/A/YL-PH/921

The Secretary
Town Planning Board
15/F, North Point Government office
333 Java Road
North Point, Hong Kong

By Email

7 July 2022

Dear Sir,

1st Further Information

**Proposed Temporary Shop and Services with Ancillary Office for a Period of 5 Years
in "Open Storage" Zone, Lots 1458 S.B (Part) and 1459 S.B (Part) in D.D. 111 and
Adjoining Government Land, Kam Tin Road, Pat Heung, Yuen Long**



(S.16 Planning Application No. A/YL-PH/921)

We are writing submit further information to address departmental comments of the subject application (**Appendix I**). Your kind attention to the matter is much appreciated.

Should you require more information regarding the application, please contact our Mr. Orpheus LEE at : or the undersigned at your convenience.

Yours faithfully,

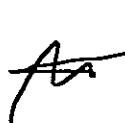
For and on behalf of
R-riches Property Consultants Limited

Matthew NG
Planning and Development Manager

Responses-to-Comments

**Proposed Temporary Shop and Services with Ancillary Office for a Period of 5 Years
in "Open Storage" Zone, Lots 1458 S.B (Part) and 1459 S.B (Part) in D.D. 111 and
Adjoining Government Land, Kam Tin Road, Pat Heung, Yuen Long**

(Application No. A/YL-PH/921)

(i) A RtoC Table:

Departmental Comments		Applicant's Responses
1. Comments of Chief Engineer/Mainland North, Drainage Services Department (Contact Person: Mr. Ivan YIM; Tel: 2300 1257)		
(a)	The invert level of the proposed drainage facilities shall be indicated on the drainage plan.	The invert levels of the proposed drainage facilities are provided at the revised drainage proposal (Appendix I).
(b)	Please specify the type of the proposed drain between CP3 and CP4 to ensure no adverse impact to the public footpath, the applicant is advised to considered buried pipe or surface channel with heavy duty cover to withstand the traffic loading.	The type of the proposed drain between CP3 and CP4 is specified for your consideration (Appendix I).
(c)	The proposed drain outside the lot, i.e. downstream of CP3, shall be constructed upto DSD standard and handed over to DSD upon completion. Detailed drawing of the proposed CP4 shall be provided for our review.	Noted. Detailed drawing of the proposed CP4 is provided for your consideration (Appendix I).
(d)	There is no public sewer connection available in the vicinity, the applicant shall seek views and comments from the Director of Environmental Protection regarding the sewage disposal arrange of the proposed development.	Noted.

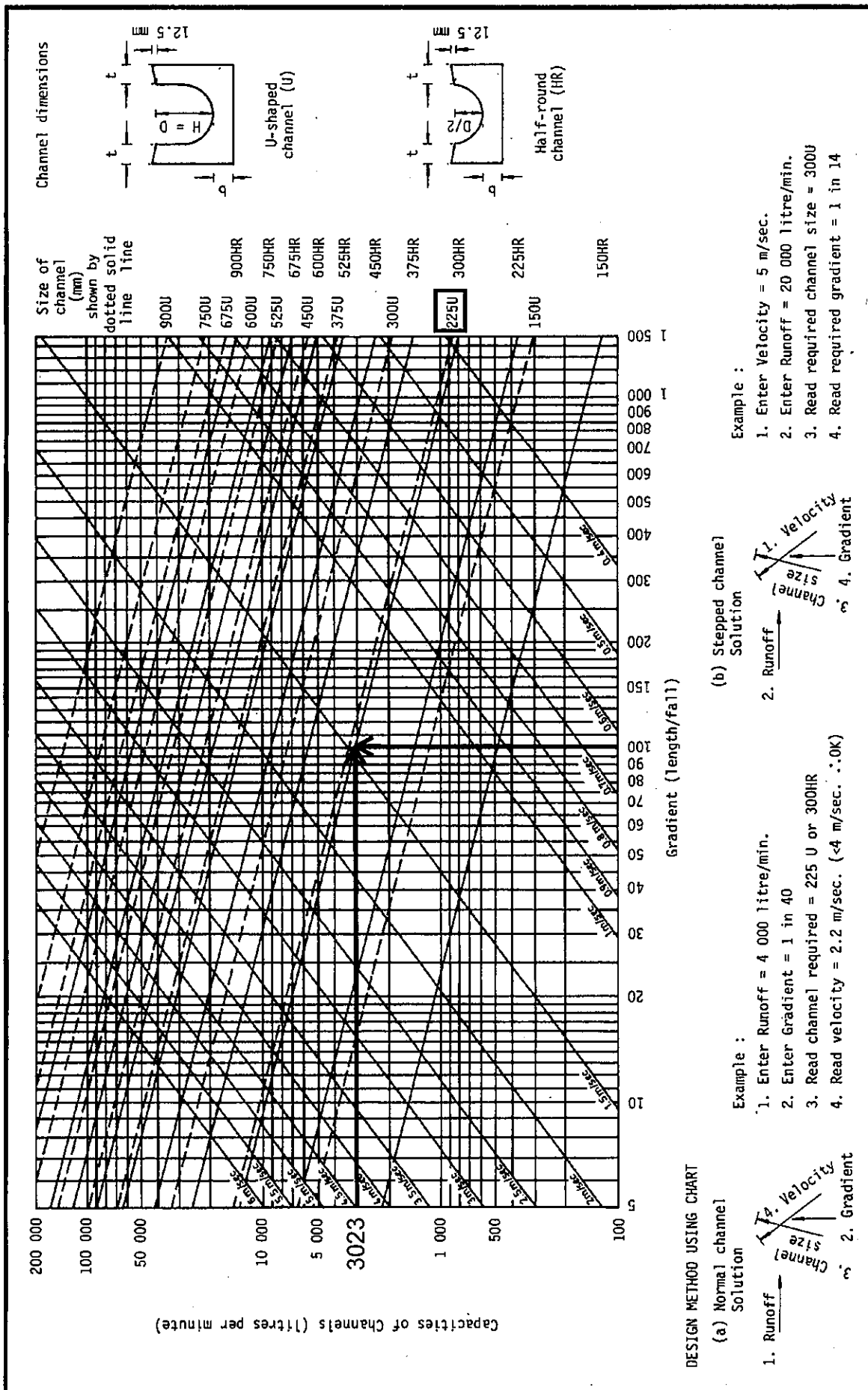
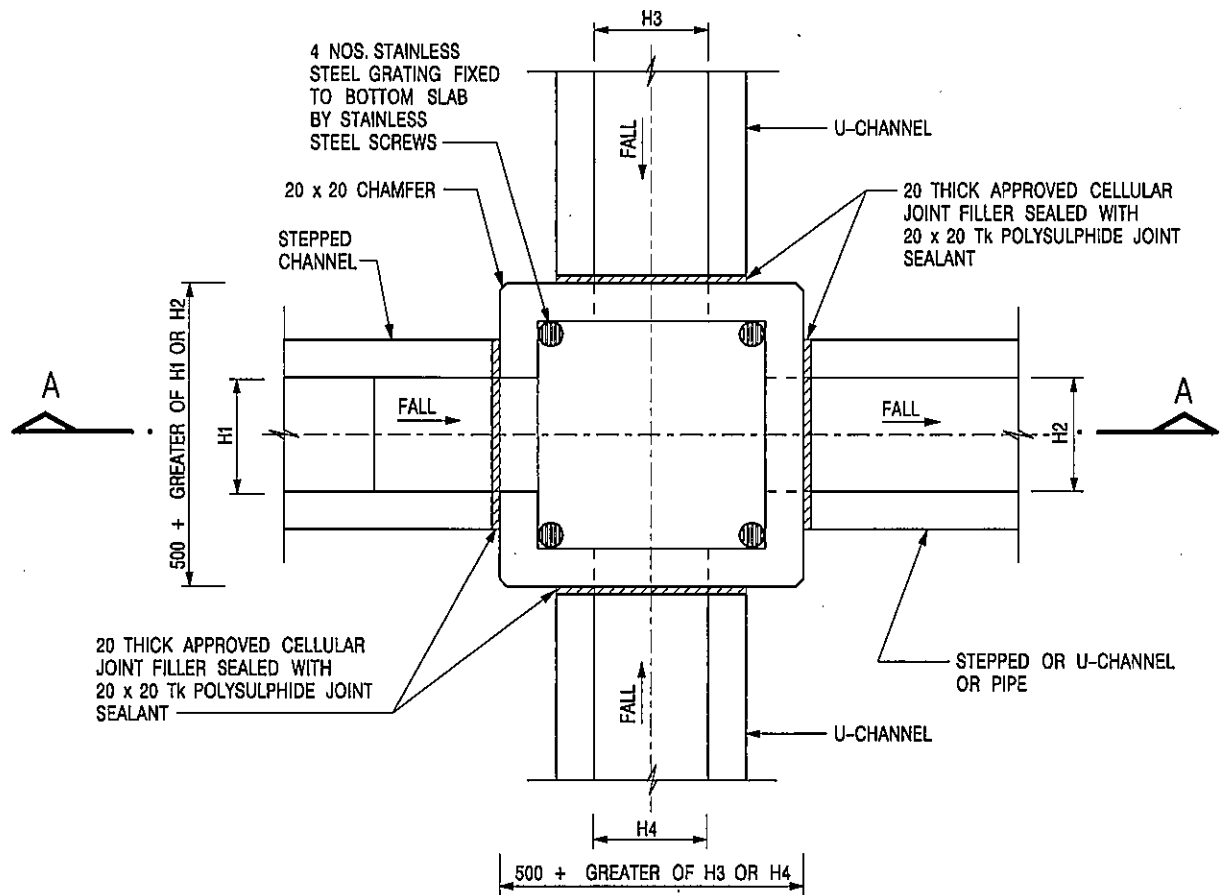

Figure 8.7 - Chart for the Rapid Design of Channels



PLAN

NOMINAL SIZE (LARGEST OF H1, H2, H3 & H4)	B
300 - 600	150
675 - 900	175

20 THICK APPROVED CELLULAR JOINT FILLER SEALED WITH 20 x 20 TK POLYSULPHIDE JOINT SEALANT

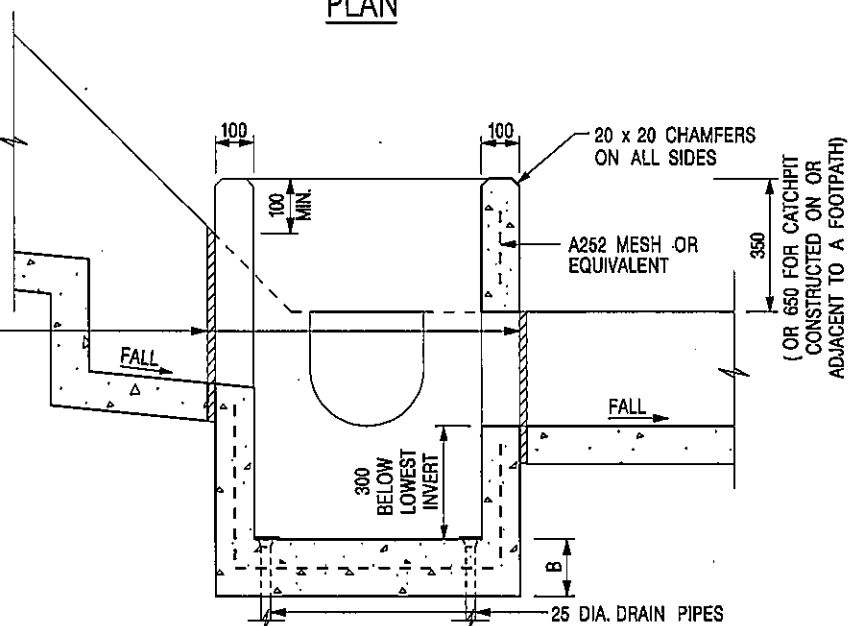

SECTION A - A

NOTES:

1. ALL DIMENSIONS ARE IN MILLIMETRES.
2. REFER TO SHEET 2 FOR OTHER NOTES.

-	FORMER DRG. NO. C2406J.	Original Signed	03.2015
REF.	REVISION	SIGNATURE	DATE

CATCHPIT WITH TRAP
(SHEET 1 OF 2)



CIVIL ENGINEERING AND
DEVELOPMENT DEPARTMENT

SCALE 1 : 20

DATE JAN 1991

DRAWING NO.

C2406 /1

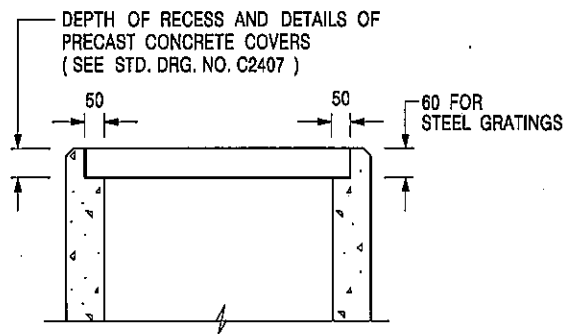

ALTERNATIVE TOP SECTION FOR PRECAST CONCRETE COVERS / GRATINGS

NOTES:

1. ALL DIMENSIONS ARE IN MILLIMETRES.
2. ALL CONCRETE SHALL BE GRADE 20 /20.
3. CONCRETE SURFACE FINISH SHALL BE CLASS U2 OR F2 AS APPROPRIATE.
4. FOR DETAILS OF JOINT, REFER TO STD. DRG. NO. C2413.
5. CONCRETE TO BE COLOURED AS SPECIFIED.
6. UNLESS REQUESTED BY THE MAINTENANCE PARTY AND AS DIRECTED BY THE ENGINEER, CATCHPIT WITH TRAP IS NORMALLY NOT PREFERRED DUE TO PONDING PROBLEM.
7. UPON THE REQUEST FROM MAINTENANCE PARTY, DRAIN PIPES AT CATCHPIT BASE CAN BE USED BUT THIS IS FOR CATCHPITS LOCATED AT SLOPE TOE ONLY AND AS DIRECTED BY THE ENGINEER.
8. FOR CATCHPITS CONSTRUCTED ON OR ADJACENT TO A FOOTPATH, STEEL GRATINGS (SEE DETAIL 'A' ON STD. DRG. NO. C2405) OR CONCRETE COVERS (SEE STD. DRG. NO. C2407) SHALL BE PROVIDED AS DIRECTED BY THE ENGINEER.
9. IF INSTRUCTED BY THE ENGINEER, HANDRAILING (SEE DETAIL 'G' ON STD. DRG. NO. C2405; EXCEPT ON THE UPSLOPE SIDE) IN LIEU OF STEEL GRATINGS OR CONCRETE COVERS CAN BE ACCEPTED AS AN ALTERNATIVE SAFETY MEASURE FOR CATCHPITS NOT ON A FOOTPATH NOR ADJACENT TO IT. TOP OF THE HANDRAILING SHALL BE 1 000 mm MIN. MEASURED FROM THE ADJACENT GROUND LEVEL.
10. MINIMUM INTERNAL CATCHPIT WIDTH SHALL BE 1 000 mm FOR CATCHPITS WITH A HEIGHT EXCEEDING 1 000 mm MEASURED FROM THE INVERT LEVEL TO THE ADJACENT GROUND LEVEL. AND STEP IRONS (SEE DSD STD. DRG. NO. DS1043) AT 300 c/c STAGGERED SHALL BE PROVIDED. THICKNESS OF CATCHPIT WALL FOR INSTALLATION OF STEP IRONS SHALL BE INCREASED TO 150 mm.
11. FOR RETROFITTING AN EXISTING CATCHPIT WITH STEEL GRATING, SEE DETAIL 'F' ON STD. DRG. NO. C2405.
12. SUBJECT TO THE APPROVAL OF THE ENGINEER, OTHER MATERIALS CAN ALSO BE USED AS COVERS / GRATINGS.

**CATCHPIT WITH TRAP
(SHEET 2 OF 2)**

-	FORMER DRG. NO. C2406J.	Original Signed	03.2015
REF.	REVISION	SIGNATURE	DATE
 CIVIL ENGINEERING AND DEVELOPMENT DEPARTMENT			
SCALE 1 : 20		DRAWING NO.	
DATE JAN 1991		C2406 /2	

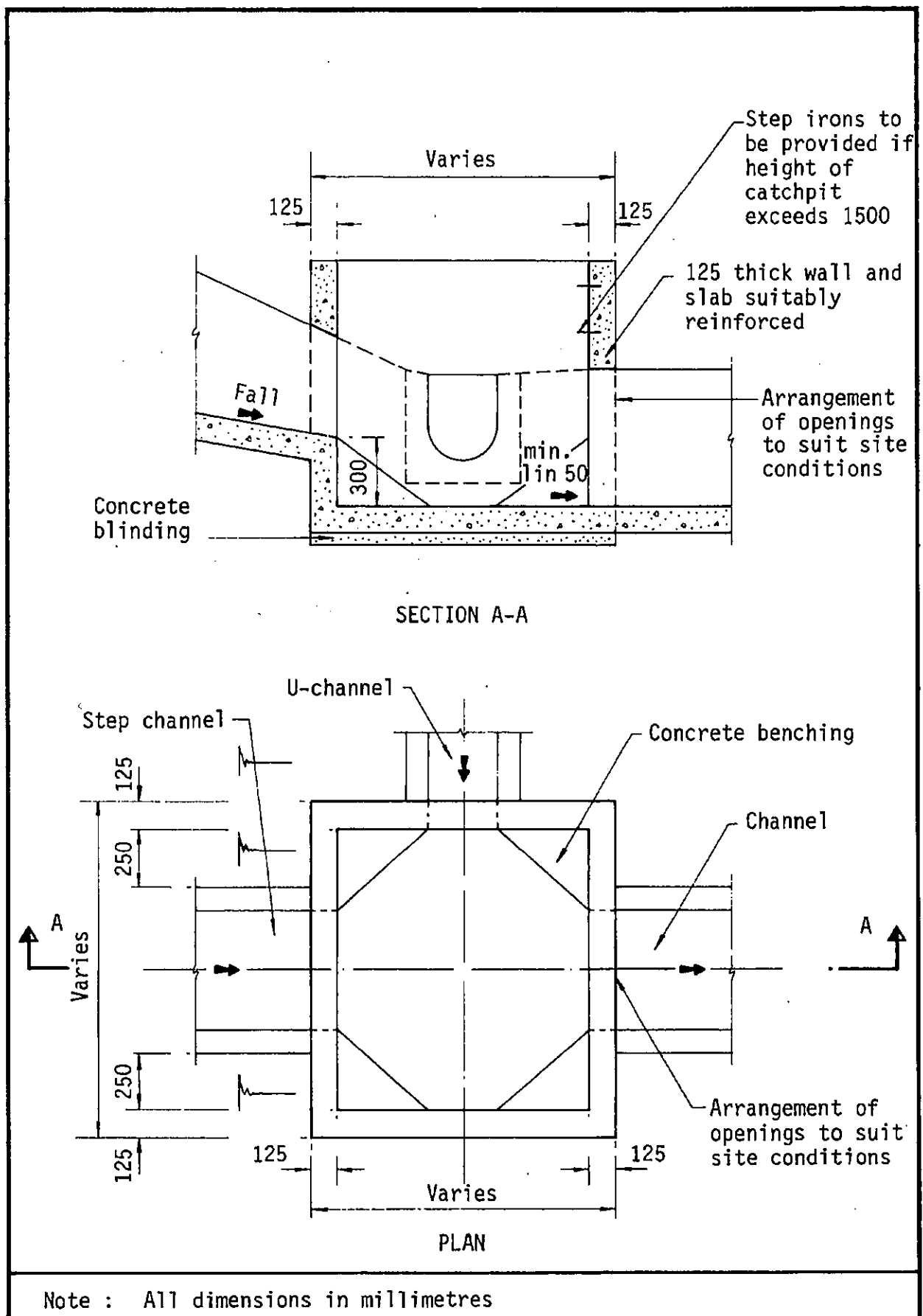
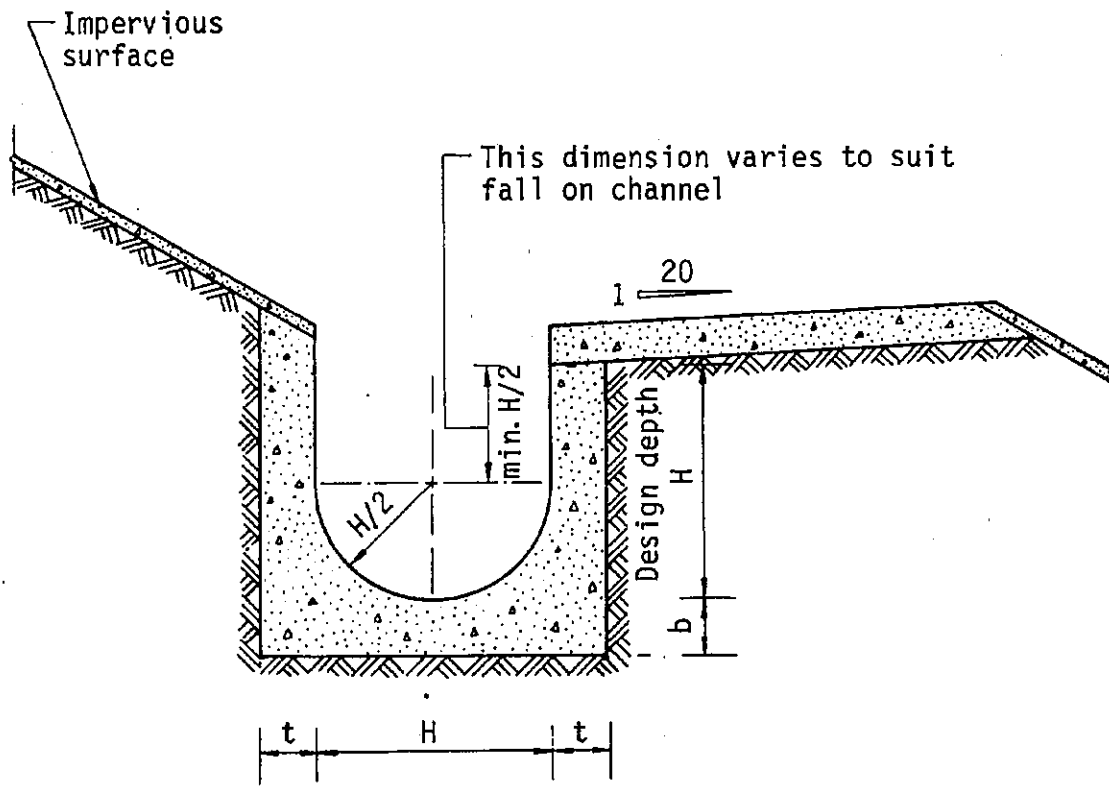

Figure 8.10 - Typical Details of Catchpits



Dimensions of U - channel

Nominal size of channel H (mm)	Thickness t (mm)	Thickness b (mm)
225 to 600	150	150
675 to 1200	175	225

Figure 8.11 - Typical U-channel Details

Our Ref. : DD111 Lot 1458 S.B & 1459 S.B
Your Ref. : TPB/A/YL-PH/921

The Secretary
Town Planning Board
15/F, North Point Government office
333 Java Road
North Point, Hong Kong

By Email

8 July 2022

Dear Sir,

2nd Further Information

**Proposed Temporary Shop and Services with Ancillary Office for a Period of 5 Years
in "Open Storage" Zone, Lots 1458 S.B (Part) and 1459 S.B (Part) in D.D. 111 and
Adjoining Government Land, Kam Tin Road, Pat Heung, Yuen Long**

(S.16 Planning Application No. A/YL-PH/921)

We are writing submit further information to address departmental comments of the subject application (**Appendix I**). Your kind attention to the matter is much appreciated.

Should you require more information regarding the application, please contact our Mr. Orpheus LEE at : or the undersigned at your convenience.

Yours faithfully,

For and on behalf of
R-riches Property Consultants Limited

Matthew NG
Planning and Development Manager

Responses-to-Comments

**Proposed Temporary Shop and Services with Ancillary Office for a Period of 5 Years
in "Open Storage" Zone, Lots 1458 S.B (Part) and 1459 S.B (Part) in D.D. 111 and
Adjoining Government Land, Kam Tin Road, Pat Heung, Yuen Long**

(Application No. A/YL-PH/921)

(i) A RtoC Table:

Departmental Comments		Applicant's Responses
1. Comments of Chief Engineer/Mainland North, Drainage Services Department (Contact Person: Mr. Ivan YIM; Tel: 2300 1257)		
(a)	The proposed drain outside the lot and within government land shall be constructed up to DSD standard, ie. the 225 pipe between CP3 and CP4 shall be constructed by precast concrete pipe instead of uPVC pipe.	Noted. The 225 pipe between CP3 and CP4 will be constructed by precast concrete pipe (Appendix I).
(b)	The cover levels and invert levels at about +4mPD are considered inappropriate comparing with the road level at about +14.0mPD.	The cover levels and invert levels are revised accordingly (Appendix I).

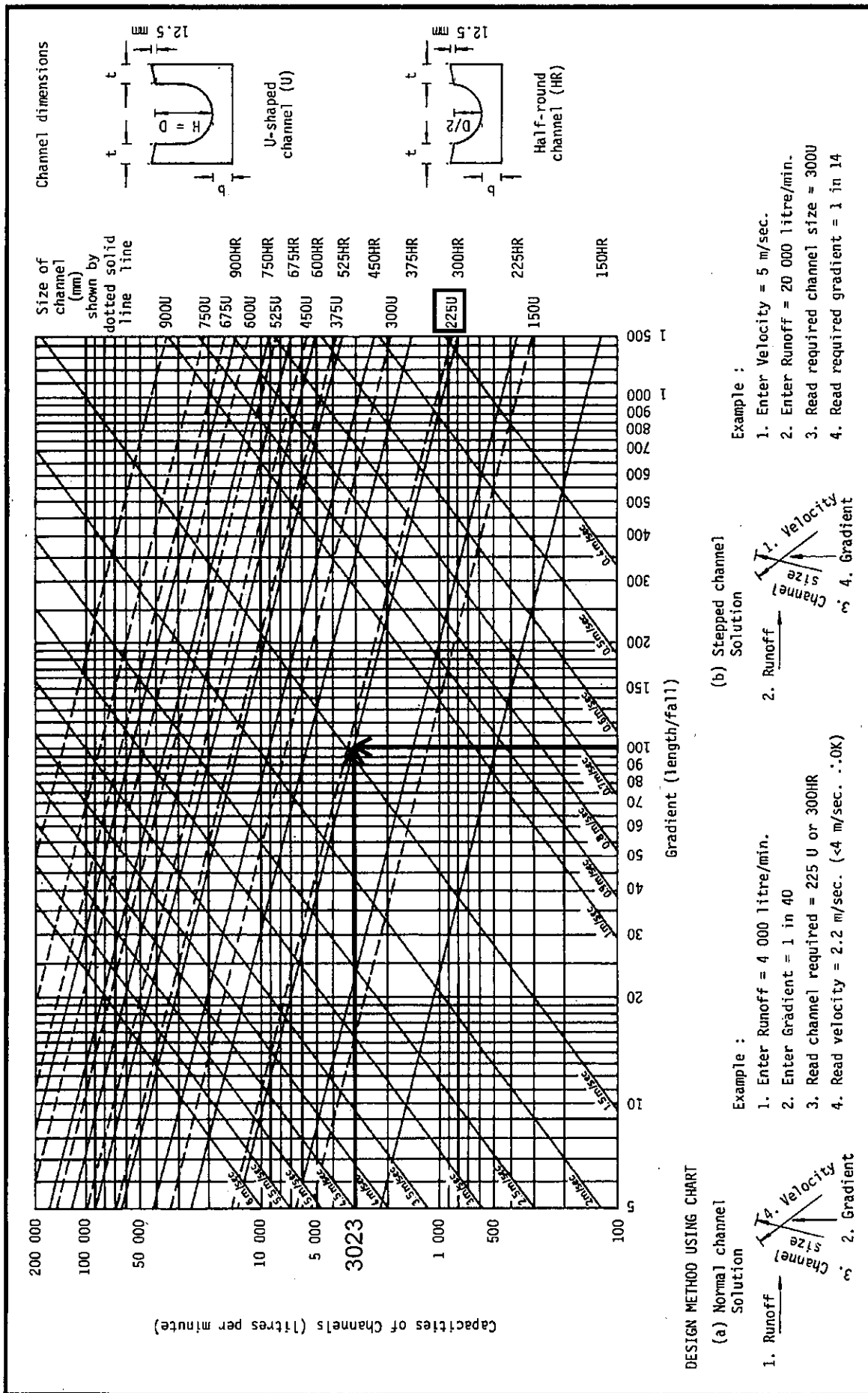
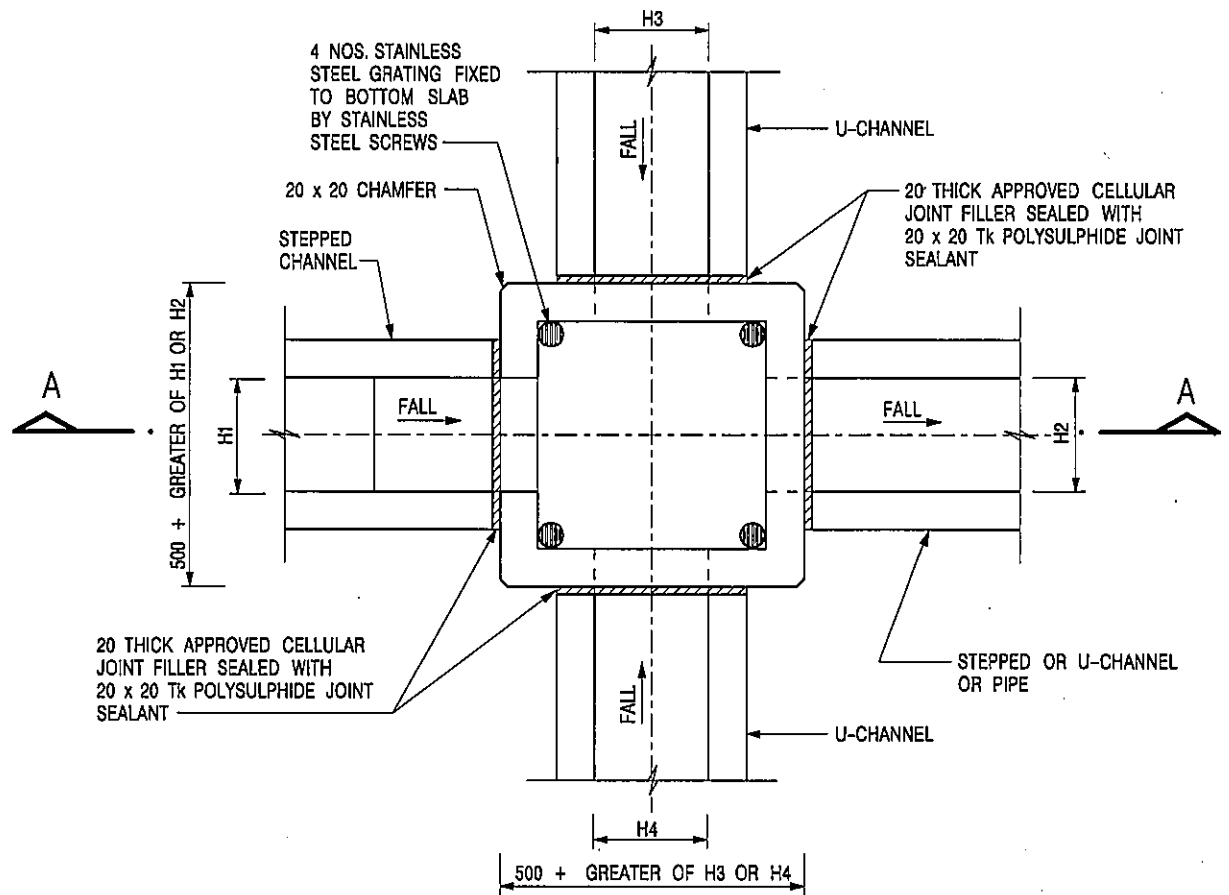

Figure 8.7 - Chart for the Rapid Design of Channels



PLAN

NOMINAL SIZE (LARGEST OF H1, H2, H3 & H4)	B
300 - 600	150
675 - 900	175

20 THICK APPROVED CELLULAR JOINT FILLER SEALED WITH 20 x 20 TK POLYSULPHIDE JOINT SEALANT

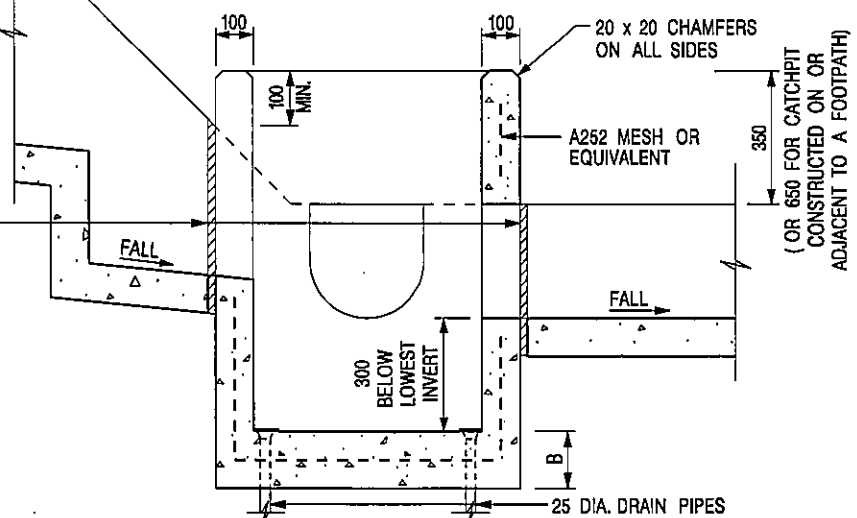

SECTION A - A

NOTES:

1. ALL DIMENSIONS ARE IN MILLIMETRES.
2. REFER TO SHEET 2 FOR OTHER NOTES.

CATCHPIT WITH TRAP
(SHEET 1 OF 2)

-	FORMER DRG. NO. C2406J.	Original Signed	03.2015
REF.	REVISION	SIGNATURE	DATE



CIVIL ENGINEERING AND
DEVELOPMENT DEPARTMENT

SCALE 1 : 20

DATE JAN 1991

DRAWING NO.

C2406 /1

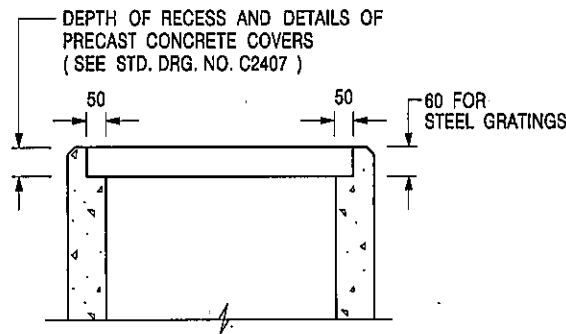

ALTERNATIVE TOP SECTION FOR PRECAST CONCRETE COVERS / GRATINGS

NOTES:

1. ALL DIMENSIONS ARE IN MILLIMETRES.
2. ALL CONCRETE SHALL BE GRADE 20 /20.
3. CONCRETE SURFACE FINISH SHALL BE CLASS U2 OR F2 AS APPROPRIATE.
4. FOR DETAILS OF JOINT, REFER TO STD. DRG. NO. C2413.
5. CONCRETE TO BE COLOURED AS SPECIFIED.
6. UNLESS REQUESTED BY THE MAINTENANCE PARTY AND AS DIRECTED BY THE ENGINEER, CATCHPIT WITH TRAP IS NORMALLY NOT PREFERRED DUE TO PONDING PROBLEM.
7. UPON THE REQUEST FROM MAINTENANCE PARTY, DRAIN PIPES AT CATCHPIT BASE CAN BE USED BUT THIS IS FOR CATCHPITS LOCATED AT SLOPE TOE ONLY AND AS DIRECTED BY THE ENGINEER.
8. FOR CATCHPITS CONSTRUCTED ON OR ADJACENT TO A FOOTPATH, STEEL GRATINGS (SEE DETAIL 'A' ON STD. DRG. NO. C2405) OR CONCRETE COVERS (SEE STD. DRG. NO. C2407) SHALL BE PROVIDED AS DIRECTED BY THE ENGINEER.
9. IF INSTRUCTED BY THE ENGINEER, HANDRAILING (SEE DETAIL 'G' ON STD. DRG. NO. C2405; EXCEPT ON THE UPSLOPE SIDE) IN LIEU OF STEEL GRATINGS OR CONCRETE COVERS CAN BE ACCEPTED AS AN ALTERNATIVE SAFETY MEASURE FOR CATCHPITS NOT ON A FOOTPATH NOR ADJACENT TO IT. TOP OF THE HANDRAILING SHALL BE 1 000 mm MIN. MEASURED FROM THE ADJACENT GROUND LEVEL.
10. MINIMUM INTERNAL CATCHPIT WIDTH SHALL BE 1 000 mm FOR CATCHPITS WITH A HEIGHT EXCEEDING 1 000 mm MEASURED FROM THE INVERT LEVEL TO THE ADJACENT GROUND LEVEL. AND, STEP IRONS (SEE DSD STD. DRG. NO. DS1043) AT 300 ϕ STAGGERED SHALL BE PROVIDED. THICKNESS OF CATCHPIT WALL FOR INSTALLATION OF STEP IRONS SHALL BE INCREASED TO 150 mm.
11. FOR RETROFITTING AN EXISTING CATCHPIT WITH STEEL GRATING, SEE DETAIL 'F' ON STD. DRG. NO. C2405.
12. SUBJECT TO THE APPROVAL OF THE ENGINEER, OTHER MATERIALS CAN ALSO BE USED AS COVERS / GRATINGS.

-	FORMER DRG. NO. C2406J.	Original Signed	03.2015
REF.	REVISION	SIGNATURE	DATE

CATCHPIT WITH TRAP
(SHEET 2 OF 2)



**CIVIL ENGINEERING AND
DEVELOPMENT DEPARTMENT**

SCALE 1 : 20

DATE JAN 1991

DRAWING NO.

C2406 /2

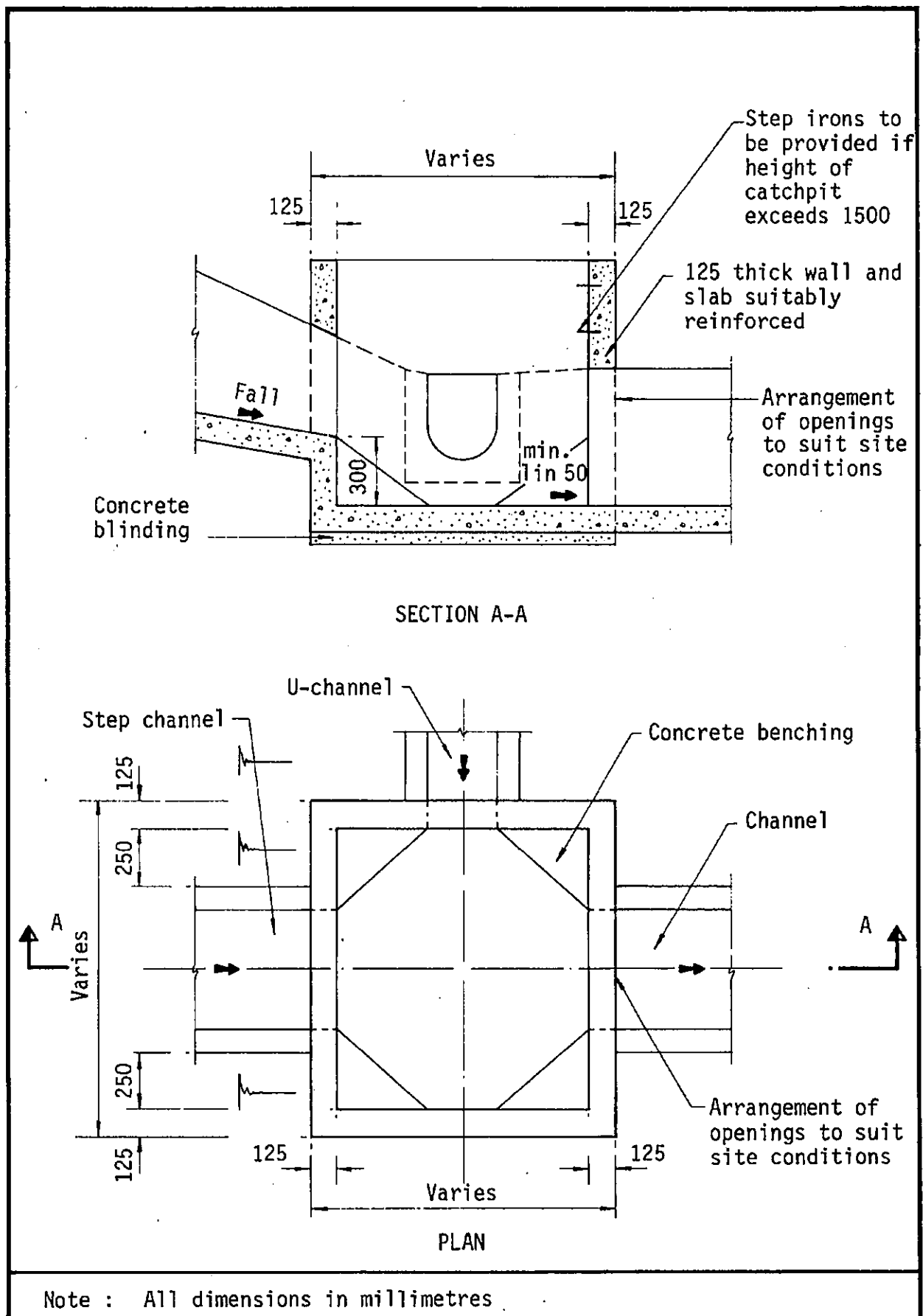
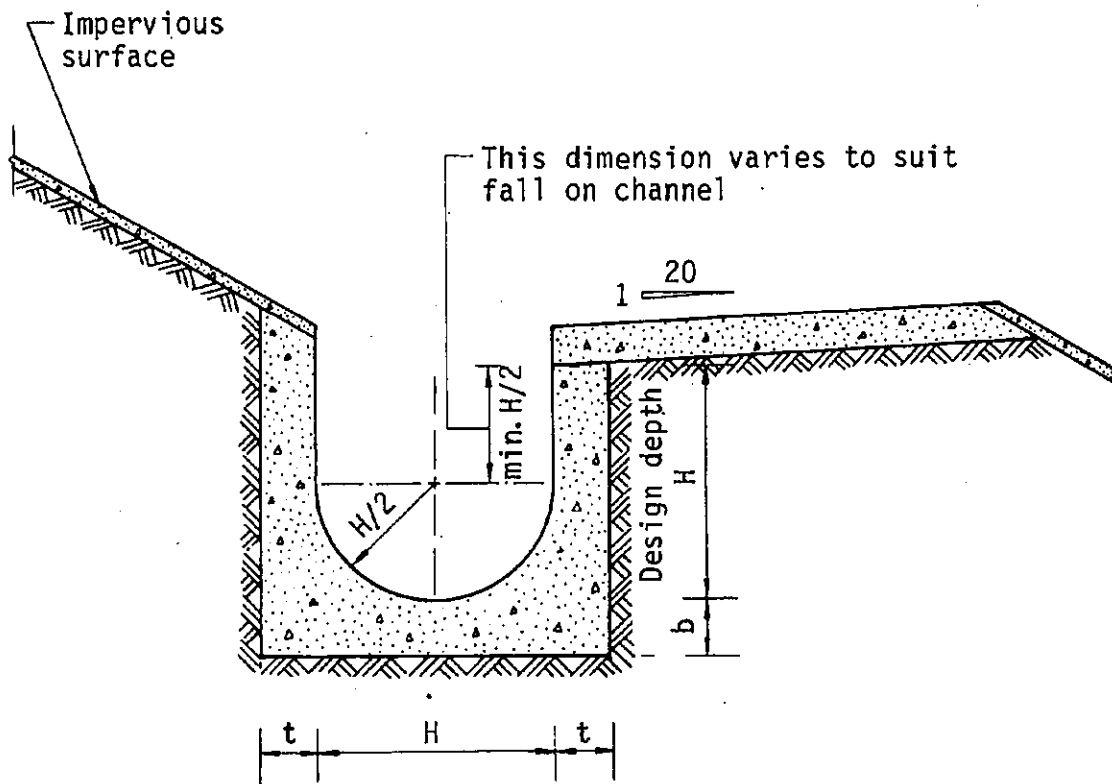

Figure 8.10 - Typical Details of Catchpits



Dimensions of U - channel

Nominal size of channel H (mm)	Thickness t (mm)	Thickness b (mm)
225 to 600	150	150
675 to 1200	175	225

Figure 8.11 - Typical U-channel Details

Previous s.16 Applications covering the Application Site

Approved Applications

Application No.	Use/Development	Date of Consideration
A/YL-PH/24	In-situ environmental improvement works to an existing open storage for construction machineries and equipment (drainage improvement)	17.11.1995
A/YL-PH/34	In-situ improvement works to an existing open storage of car parts for trading (paving of the site)	12.1.1996
A/YL-PH/807	Proposed temporary shop and services with ancillary facilities for a period of 5 years	5.7.2019

Similar s.16 Applications in the vicinity within the same “V” Zone

Approved Applications

Application No.	Use / Development	Date of Consideration
A/YL-PH/750	Proposed temporary shop and services (real estate agency, car beauty product retail and auto parts retail) for a period of 3 years	28.7.2017
A/YL-PH/842	Renewal of planning approval for temporary shop and services (real estate agency, car beauty product retail and auto parts retail) for a period of 3 years	26.6.2020 [revoked on 29.10.2021]

Government Departments' General Comments

1. Land Administration

Comments of the District Lands Officer / Yuen Long, Lands Department (DLO/YL, LandsD):

- no objection to the application.

2. Traffic

Comments of the Commissioner for Transport (C for T):

- he has no comment on the planning application from traffic engineering perspective; and
- an approval condition on no vehicle is allowed to queue back to or reverse onto / from public road at any time during the planning approval period should be stipulated.

Comments of the Chief Highway Engineer/New Territories West, Highways Department (CHE/NTW, HyD):

- no objection to the application.

3. Environment

Comments of Director of Environmental Protection (DEP):

- there was no environmental complaint received in the past 3 years; and
- the applicant is advised to follow the relevant mitigation measures and requirements in the latest "Code of Practice on Handling the Environmental Aspects of Temporary Uses and Open Storage Sites" issued by DEP.

4. Drainage

Comments of the Chief Engineer/Mainland North, Drainage Services Department (CE/MN, DSD):

- no objection in-principle to the application from the public drainage point of view;
- no adverse comment on the submitted drainage proposal in **Appendix Ia**; and
- should the application be approved, the applicant is required to implement and maintain the accepted drainage proposal for the development to the satisfaction of the Director of Drainage Services or of the Town Planning Board.

5. Fire Safety

Comments of the Director of Fire Services (D of FS):

- no objection in-principle to the application subject to FSIs being provided to the satisfaction of his department; and
- the FSIs proposal in **Appendix I** is considered acceptable. Should the application be approved, the applicant is required to implement the accepted FSIs proposal for the Site.

6. Nature Conservation

Comments of the Director of Agriculture, Fisheries and Conservation (DAFC):

- as the Site is a disturbed area within the “OS” zone and similar uses have been approved by the Board in the past, he has no comment on the application from the nature conservation perspective.

7. Building Matters

Comments of the Chief Building Surveyor/New Territories West, Buildings Department (CBS/NTW, BD):

- no objection to the application.

8. District Officer's Comments

Comments of the District Officer (Yuen Long), Home Affairs Department (DO(YL), HAD):

- his office has not received any local's comment on the application and he has no specific comment on the application.

9. Other Departments

- the Project Manager (West), Civil Engineering and Development Department (PM(W), CEDD), the Director of Environmental Protection (DEP), the Chief Engineer/Construction, Water Supplies Department (CE/C, WSD), and the Commissioner of Police (C of P) have no adverse comment on / no objection to the application.

Recommended Advisory Clauses

(a) to note the comments of the District Lands Officer / Yuen Long, Lands Department (DLO/YL, LandsD) that:

- the Site comprises Government Land (GL) and Old Schedule Agricultural Lots held under the Block Government Lease which contains the restriction that no structures are allowed to be erected without prior approval of the Government;
- within the Site, the private lots are covered by Short Term Waiver (STW) whereas the GL therein is covered by the Short Term Tenancy (STT), details of which are listed below:-

STW/STT No.	Lot in D.D. 111	Permitted Use
STT 3173	GL	Temporary Shop and Services with Ancillary Facilities
STW 4927	Lot 1459 S.B	Storage and Ancillary Office
STW 5294	Lot 1458 S.B	Temporary Shop and Services with Ancillary Facilities

- should the application be approved, the STW and STT holder(s) will need to apply to his office for modification of the STW/STT conditions where appropriate. Besides, given the proposed use is temporary in nature, only application for regularization or erection of temporary structure(s) will be considered. Applications for any of the above will be considered by LandsD acting in the capacity as landlord or lessor at its sole discretion and there is no guarantee that such application will be approved. If such application(s) is approved, it will be subject to such terms and conditions, including among others the payment of premium or fee, as may be imposed by LandsD;
- (b) to note the comments of the Chief Highway Engineer/New Territories West, Highways Department (CHE/NTW, HyD) that:
- his department does not and will not maintain any access connecting the Site and Kam Tin Road; and
 - adequate drainage measures should be provided to prevent surface water running from the Site to nearby public road and drains;
- (c) to note the comments of the Director of Environmental Protection (DEP) that:
- the applicant is advised to follow the relevant mitigation measures and requirements in the latest “Code of Practice on Handling the Environmental Aspects of Temporary uses and Open Storage Sites” issued by DEP;

(d) to note the comments of the Director of Fire Services (D of FS) that:

- regarding the implementation of the accepted FSIs proposal, the applicant is advised that the installation /maintenance/ modification/ repair work of fire service installation (FSI) shall be undertaken by an Registered Fire Service Installation Contractor (RFSIC). The RFSIC shall after completion of the installation/maintenance/ modification/ repair work issue to the person on whose instruction the work was undertaken a certificate (FS 251) and forward a copy of the certificate to the Director of Fire Services; and
- the applicant is reminded that if the proposed structure(s) is required to comply with the Building Ordinance (Cap. 123), detailed fire service requirements will be formulated upon receipt of formal submission of general building plans; and

(e) to note the comments of the Chief Building Surveyor/New Territories West, Buildings Department (CBS/NTW, BD) that:

- if the existing structure (not being a New Territories Exempted House) are erected on leased land without the approval of the Building Authority, they are unauthorized building works (UBW) under the BO and should not be designated for any proposed use under the captioned application;
- for UBW erected on leased land, enforcement action may be taken by the Buildings Department to effect their removal in accordance with the prevailing enforcement policy against UBW as and when necessary. The granting of any planning approval should not be construed as an acceptance of any existing building works or UBW on the application site under the BO;
- before any new building works (including containers/open sheds as temporary buildings and land filling) are to be carried out on Site, prior approval and consent of the BD should be obtained, otherwise they are UBW under BO. An Authorized Person should be appointed as the coordinator for the proposed building works in accordance with the BO;
- the Site shall be provided with means of obtaining access thereto from a street and emergency vehicular access in accordance with Regulations 5 and 41D of the Building (Planning) Regulations (B(P)R) respectively;
- the Site abuts on a specified street (Kam Tin Road) of not less than 4.5m wide and its permitted development intensity shall be determined under the First Schedule of the B(P)R at the building plan submission stage;
- any temporary shelters or converted containers for office, storage, washroom or other uses are considered as temporary buildings are subject to the control of Part VII of the B(P)R; and
- detailed checking under the BO will be carried out at building plan submission stage.

就規劃申請/覆核提出意見 Making Comment on Planning Application / Review**參考編號****Reference Number:**

220620-151335-35039

提交限期**Deadline for submission:**

28/06/2022

提交日期及時間**Date and time of submission:**

20/06/2022 15:13:35

有關的規劃申請編號**The application no. to which the comment relates:**

A/YL-PH/921

「提意見人」姓名/名稱**Name of person making this comment:**

先生 Mr. Lam Ka Hing

意見詳情**Details of the Comment :**

反對，住屋過於密集地方設商業活動，必引至附近環境污染，增加引發火警危機，影響村民安全及生活質數。

☐ Urgent ☐ Return Receipt Requested ☐ Sign ☐ Encrypt ☐ Mark Subject Restricted ☐ Expand personal&publi



A/YL-PH/921 DD 111 Kam Tin Road
27/06/2022 03:03

From: [REDACTED]
To: tpbpd <tpbpd@pland.gov.hk>
File Ref:

A/YL-PH/921

Lots 1458 S.B (Part) and 1459 S.B (Part) in D.D. 111 and Adjoining Government Land, Kam Tin Road, Pat Heung

Site area : About 763sq.m Includes Government Land of about 115sq.m

Zoning : "Open Storage"

Applied use: Shop and Services / 5 Years / 7 Vehicle Parking

Dear TPB Members,

While the lots are zoned anything goes 'Open Storage', there is now extensive residential development taking place in the district.

Application 807 was approved in July 2019 but to date conditions have not been fulfilled.

So the usual solution, apply again, PlanD turns a blind eye to the failure to provide essential safeguards re the health of the community and impact on the environment and members are expected to rubber stamp.

However members have a duty to take into consideration the impact of toxicity and fire on the good health of the incoming residents and must question if this operation can be tolerated in a soon to be densely populated district.

Mary Mulvihill