

**Total Site Area (about) : 7,900m<sup>2</sup>**

No.	Structures / Uses	Covered Area (about)	Floor Area (about)	No. of Storeys	Height
1	Admin and Reception	350 m <sup>2</sup>	1,050 m <sup>2</sup>	3	10m
2	Animal Boarding Establishment	350 m <sup>2</sup>	1,050 m <sup>2</sup>	3	10m
3	Animal Boarding Establishment	450 m <sup>2</sup>	1,350 m <sup>2</sup>	3	10m
4	Animal Boarding Establishment	220 m <sup>2</sup>	660 m <sup>2</sup>	3	10m
5	Storeroom	25 m <sup>2</sup>	50 m <sup>2</sup>	2	8m
6	3 x External Ventilated Staircase and Walkway	90 m <sup>2</sup>	270 m <sup>2</sup>	3	10m
7	Guardroom / Storage	30 m <sup>2</sup>	30 m <sup>2</sup>	1	5m
Total Area (about) :		<u>1,515m<sup>2</sup></u>	<u>4,460 m<sup>2</sup></u>		

**1:1000 (A3)**

July 2023

## Layout Plan

Government Land in D.D.114  
Pat Heung, Yuen Long

Goldrich Planners &  
Surveyors Ltd.

Plan 3  
( P 23009 )

(摘錄自申請人於 14.8.2023 呈交的申請書)  
(Extract from Applicant's  
Submission of 14.8.2023)

參考編號  
REFERENCE No.  
A/YL-PH/969

繪圖  
DRAWING  
A - 1

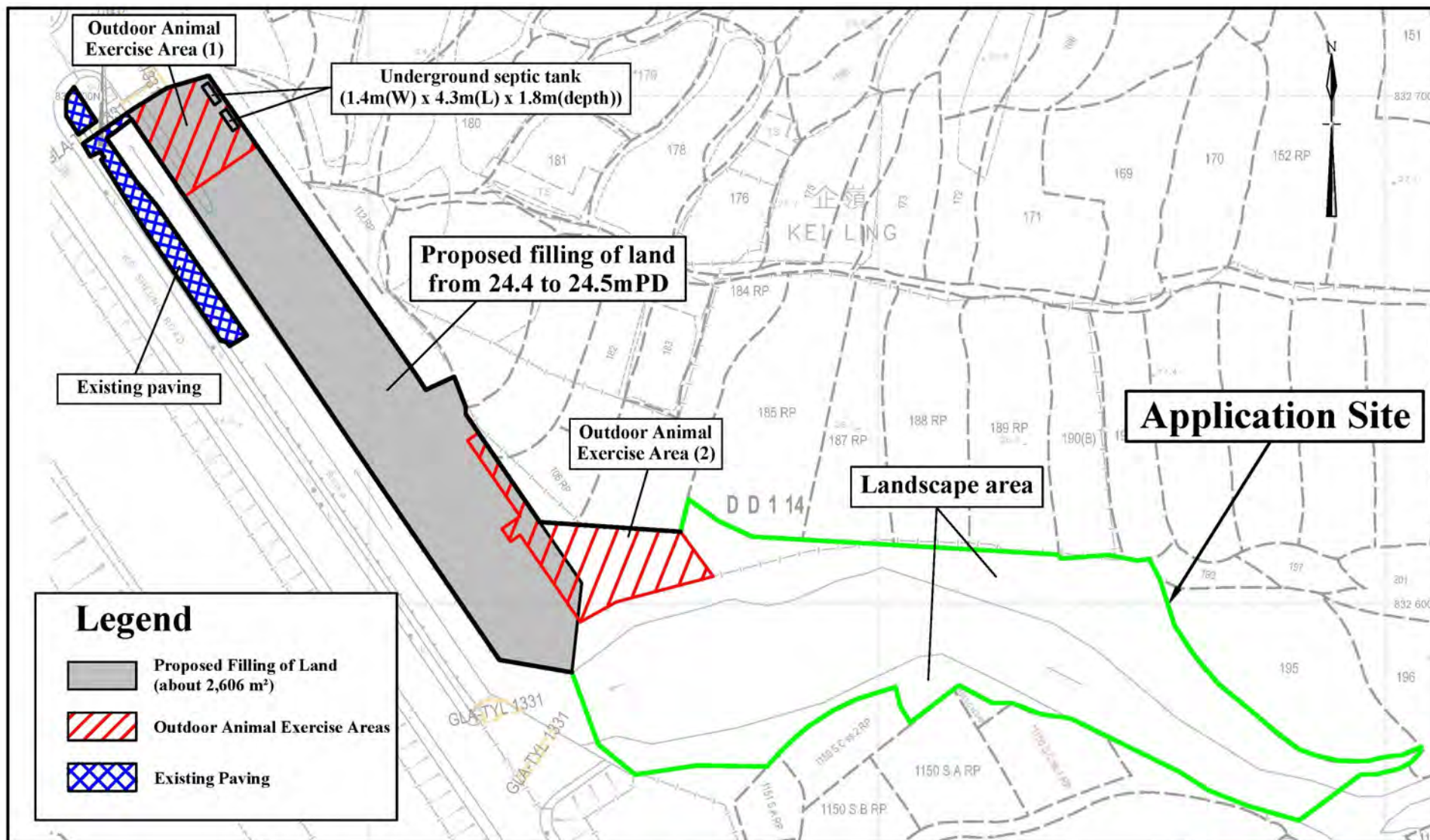

1:1000	<b>Plan showing Proposed Filling of Land, Outdoor Animal Exercise Areas and Landscape Area</b> Government Land in D.D.114 Pat Heung, Yuen Long	Goldrich Planners & Surveyors Ltd.
December 2023		Plan 10 ( P 23009 )

(摘錄自申請人於 8.12.2023 呈交的進一步資料)  
 (Extract from Applicant's Further  
 Information Submitted on 8.12.2023)

參考編號  
 REFERENCE No.  
 A/YL-PH/969

繪圖  
 DRAWING  
 A - 2



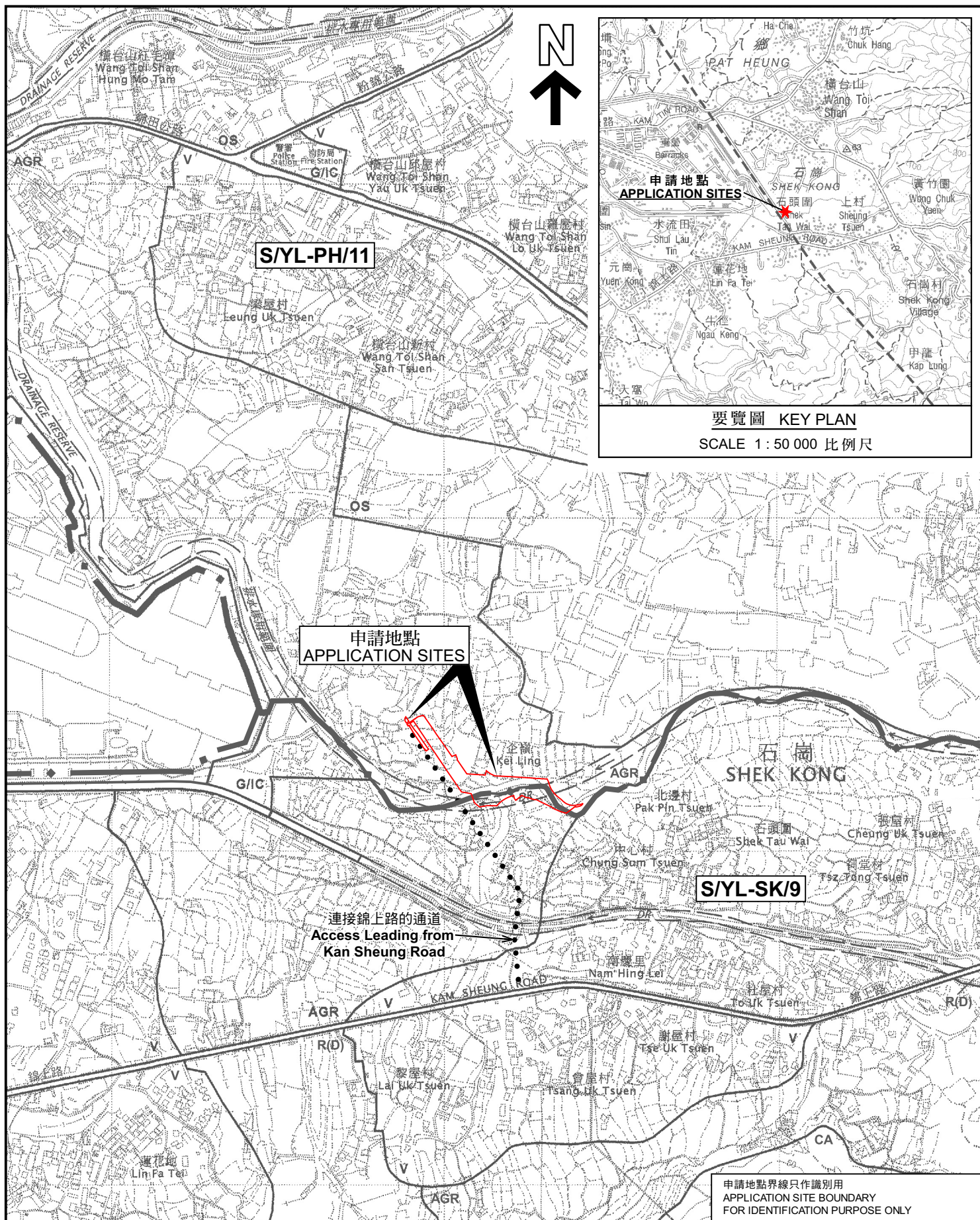

本摘要圖於2023年11月17日擬備，  
所根據的資料為：  
於2006年10月17日核准的分區計劃大綱圖  
編號 S/YL-PH/11 及  
於2006年10月17日核准的分區計劃大綱圖  
編號 S/YL-SK/9

EXTRACT PLAN PREPARED ON 17.11.2023  
BASED ON OUTLINE ZONING PLANS No.  
S/YL-PH/11 APPROVED ON 17.10.2006 AND  
S/YL-SK/9 APPROVED ON 17.10.2006

### 位置圖 LOCATION PLAN

擬議臨時動物寄養所連附屬設施（為期5年）及填土工程  
元朗八鄉企鵝丈量約份第114約的政府土地  
PROPOSED TEMPORARY ANIMAL BOARDING ESTABLISHMENT WITH  
ANCILLARY FACILITIES FOR A PERIOD OF 5 YEARS AND FILLING OF LAND  
GOVERNMENT LAND IN D.D. 114, KEI LING, PAT HEUNG, YUEN LONG

SCALE 1:7 500 比例尺  
米 100 0 100 200 300 米  
METRES

規劃署  
PLANNING  
DEPARTMENT



參考編號  
REFERENCE No.  
A/YL-PH/969

圖 PLAN  
A-1



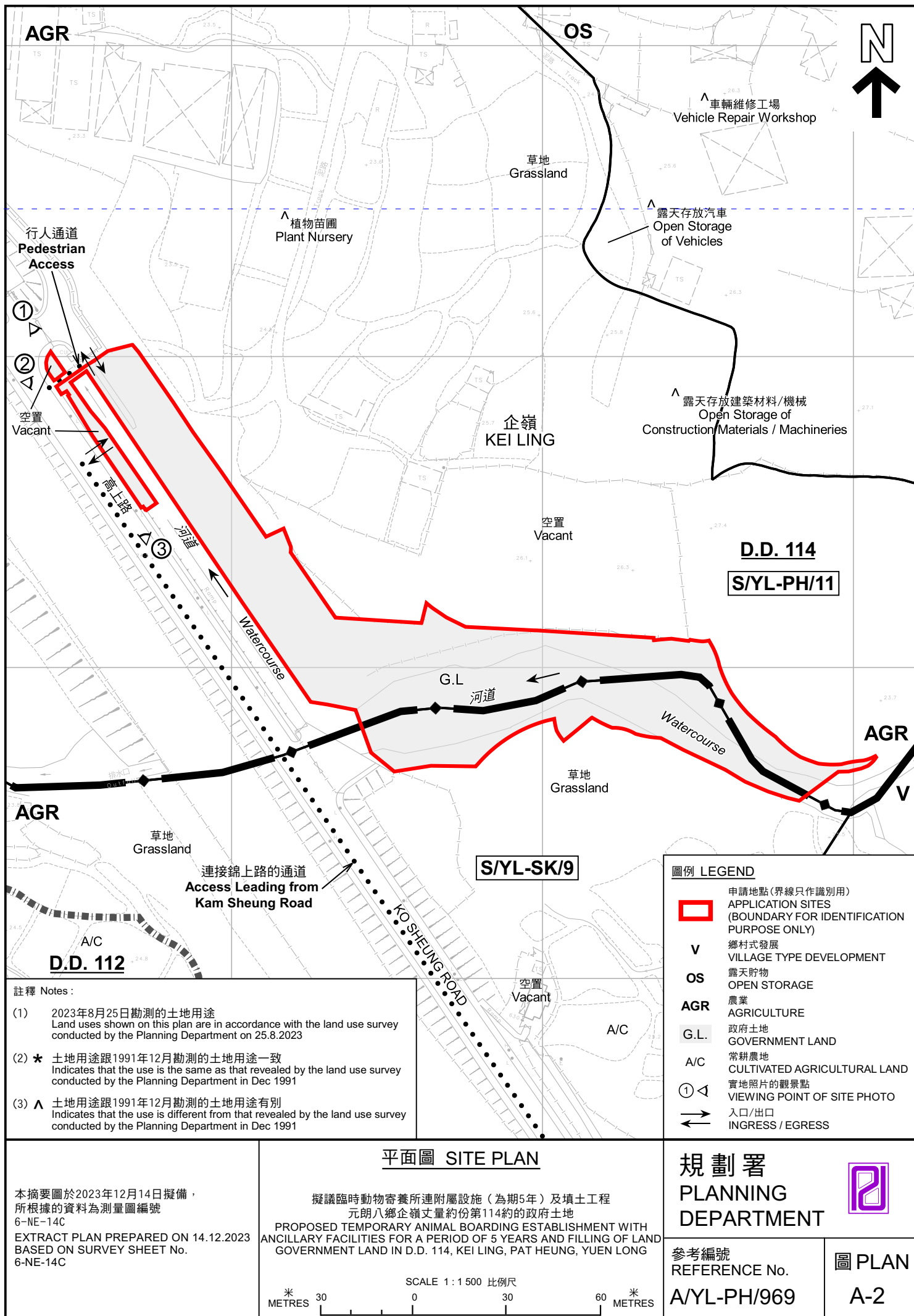





#### 圖例 LEGEND



申請地點（界線只作識別用）  
APPLICATION SITES (BOUNDARY FOR  
IDENTIFICATION PURPOSE ONLY)

#### 航攝照片 AERIAL PHOTO

本摘要圖於2023年11月17日擬備，  
所根據的資料為地政總署於2022年3月10日  
拍得的航攝照片編號 E155395C  
EXTRACT PLAN PREPARED ON 17.11.2023  
BASED ON AERIAL PHOTO No.  
E155395C TAKEN ON 10.3.2022  
BY LANDS DEPARTMENT

擬議臨時動物寄養所連附屬設施（為期5年）及填土工程  
元朗八鄉企嶺丈量約份第114約的政府土地  
PROPOSED TEMPORARY ANIMAL BOARDING ESTABLISHMENT WITH  
ANCILLARY FACILITIES FOR A PERIOD OF 5 YEARS AND FILLING OF LAND  
GOVERNMENT LAND IN D.D. 114, KEI LING, PAT HEUNG, YUEN LONG

規劃署  
PLANNING  
DEPARTMENT



參考編號  
REFERENCE No.  
A/YL-PH/969

圖 PLAN  
A-3



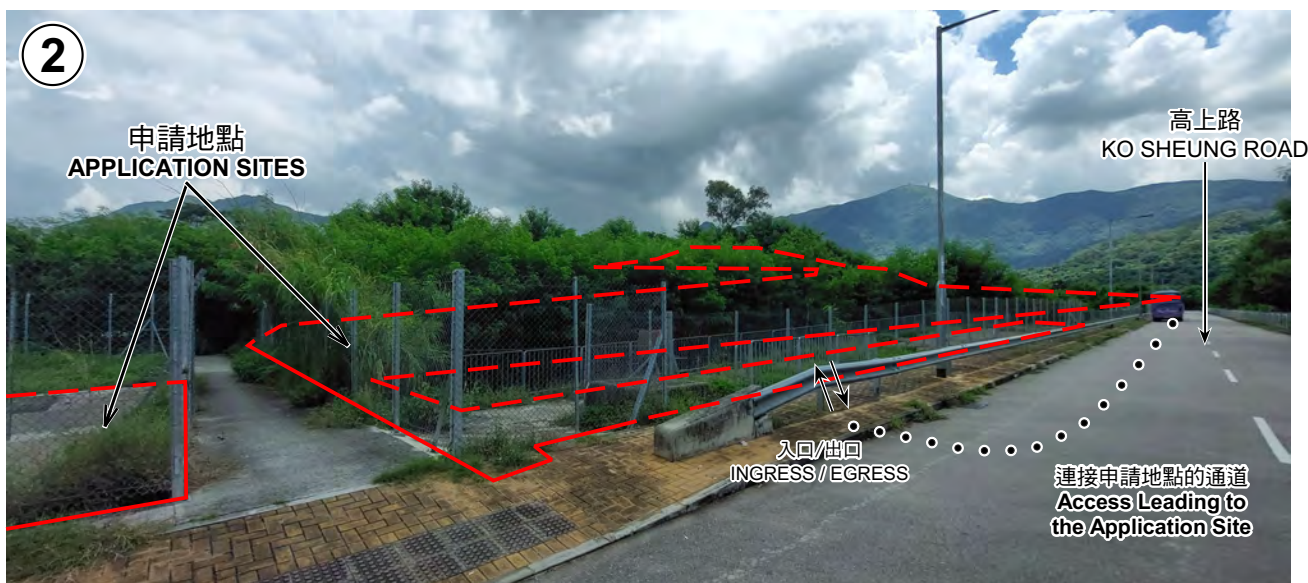
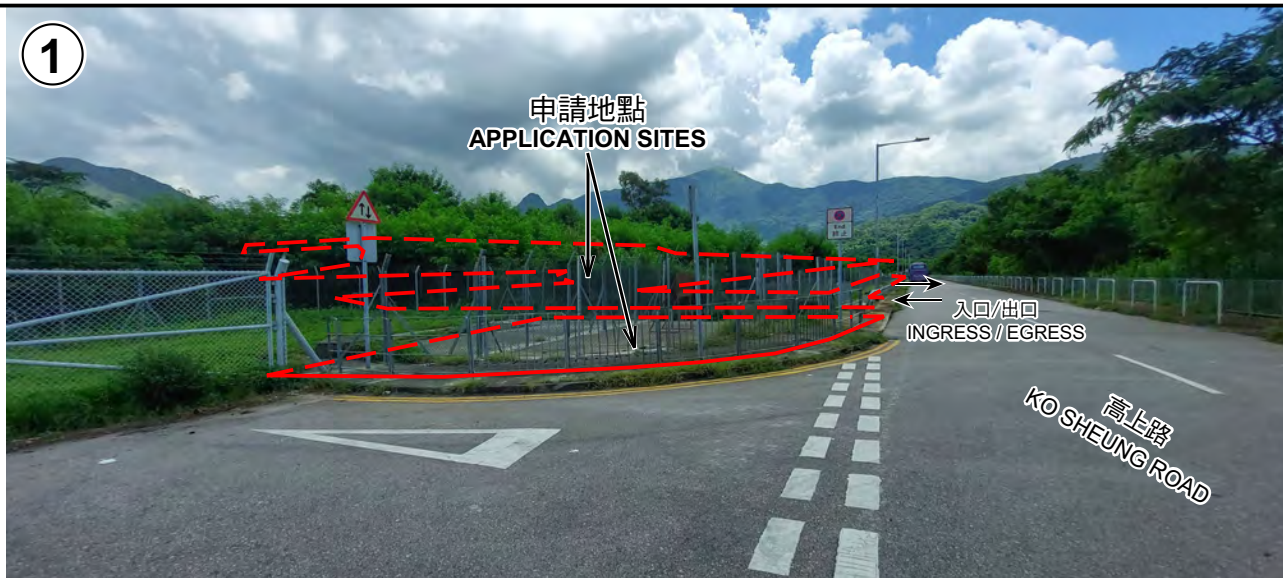

申請地點界線只作識別用 APPLICATION SITE BOUNDARY FOR IDENTIFICATION PURPOSE ONLY

### 實地照片 SITE PHOTOS

本圖於2023年11月17日擬備，所根據的資料為攝於2023年8月25日的實地照片  
PLAN PREPARED ON 17.11.2023  
BASED ON SITE PHOTOS  
TAKEN ON 25.8.2023

擬議臨時動物寄養所連附屬設施（為期5年）及填土工程  
元朗八鄉企鵝丈量約份第114約的政府土地  
PROPOSED TEMPORARY ANIMAL BOARDING ESTABLISHMENT WITH  
ANCILLARY FACILITIES FOR A PERIOD OF 5 YEARS AND FILLING OF LAND  
GOVERNMENT LAND IN D.D. 114, KEI LING, PAT HEUNG, YUEN LONG

規劃署  
PLANNING  
DEPARTMENT



參考編號  
REFERENCE No.  
A/YL-PH/969

圖 PLAN  
A-4