

DD123 Lot 159 S.B. SS.1 RP
Ping Shan, Yuen Long
New Territories

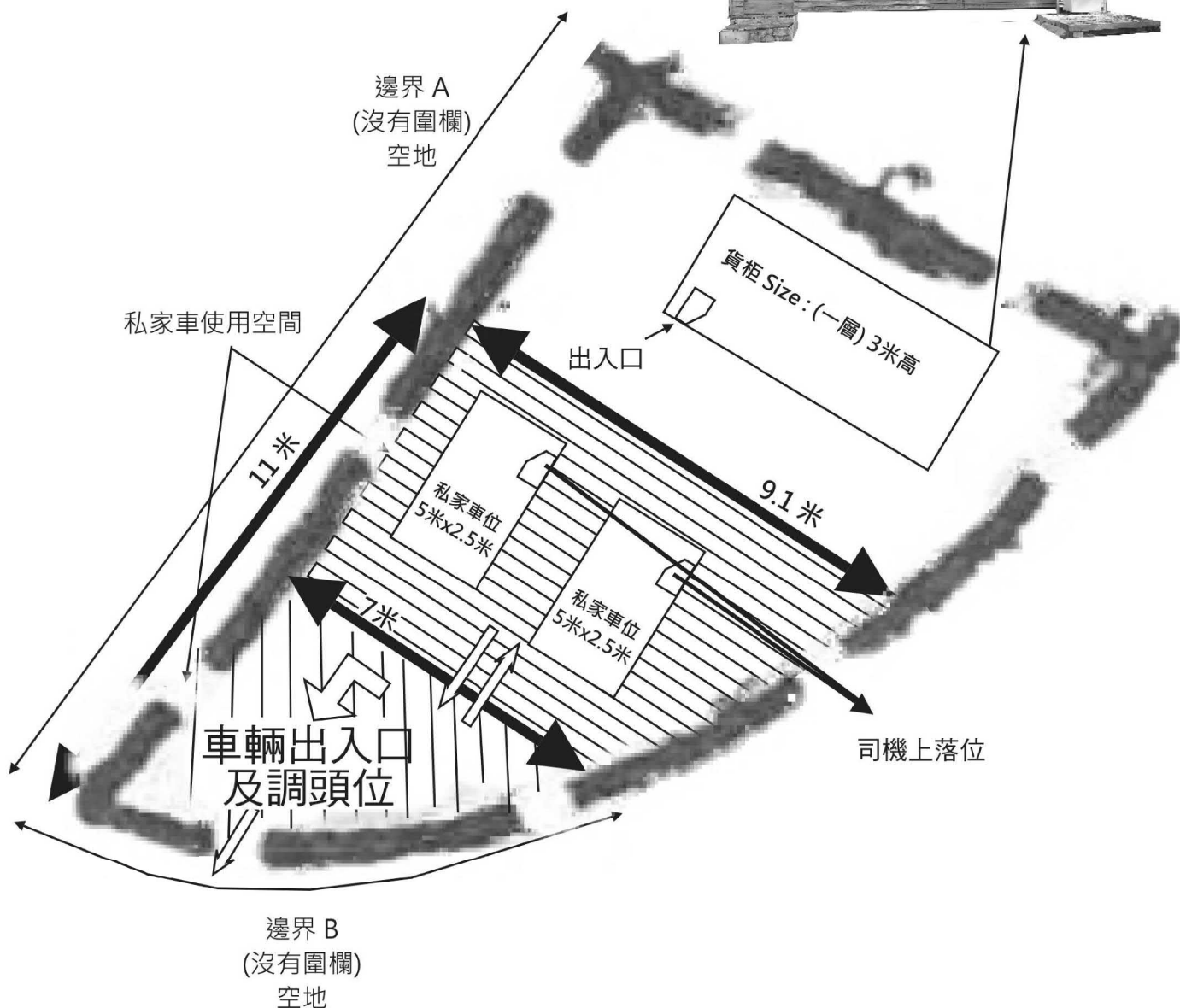

Plan produced by SMO, Lands Department.

SCALE 1:1000
 METRES 10 0 10 20 30 40 50 METRES

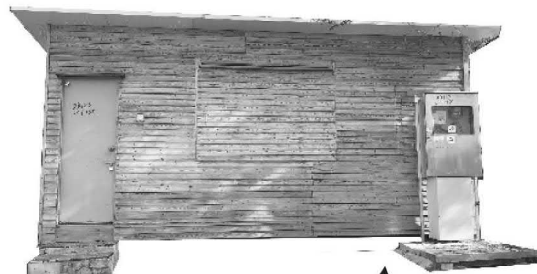

Locality : DD123

Lot Index Plan No. : 2-SW-24C

District Survey Office : Yuen Long

Date : 10 Jan 06

Reference No. : YLLIP/06/1/156

© Copyright reserved - Hong Kong Government

SMO-P01

20060110152708

This plan is a copy of the lot index plan which shows the approximate position of lot boundaries. The information shown on this plan **MUST** be verified by field survey. The lot index plan may be revised without prior notification when better lot boundary evidence becomes available. 本圖則為地段索引圖的複印本，旨在展示地段界線的大約位置。本圖則內的資料，必須經實地測量核證。在有較佳地段界線證據的情況下，地段索引圖可隨時被修改。

(摘錄自申請人於 12.3.2021 呈交的進一步資料)
 (Extract from Applicant's Further
 Information Submitted on 12.3.2021)

參考編號
 REFERENCE No.
AYL-PS/632

繪圖 DRAWING
A-1

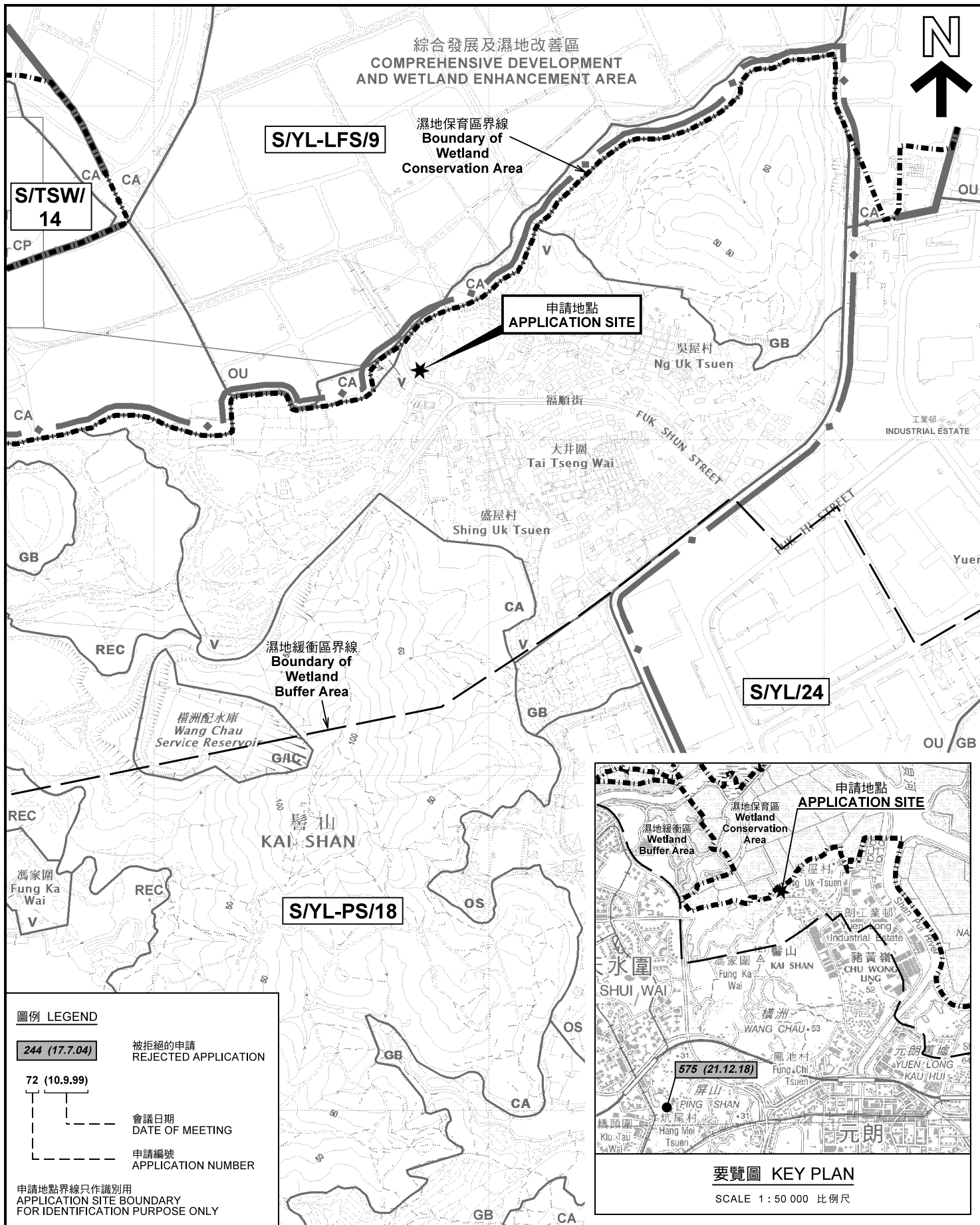

| | | |
|---|--|--|
| <p>本摘要圖於2021年4月7日擬備， 所根據的資料為於2018年10月16日 核准的分區計劃大綱圖編號 S/YL-PS/18 EXTRACT PLAN PREPARED ON 7.4.2021 BASED ON OUTLINE ZONING PLAN No. S/YL-PS/18 APPROVED ON 16.10.2018</p> | <p>位置圖及同類申請 LOCATION PLAN WITH SIMILAR APPLICATION</p> <p>臨時貨倉存放濾水器及文件(為期3年) 新界元朗屏山丈量約份第123約地段第159號B分段第1小分段餘段 TEMPORARY WAREHOUSE FOR WATER FILTERS AND DOCUMENTS FOR A PERIOD OF 3 YEARS LOT 159 S.B ss.1 RP IN D.D.123, PING SHAN, YUEN LONG, NEW TERRITORIES</p> <p>SCALE 1 : 7 500 比例尺</p> <p>米 100 0 100 200 300 米 METRES</p> | <p>規劃署 PLANNING DEPARTMENT</p> <p>參考編號 REFERENCE No. A/YL-PS/632</p> <p>圖 PLAN A-1</p> |
|---|--|--|

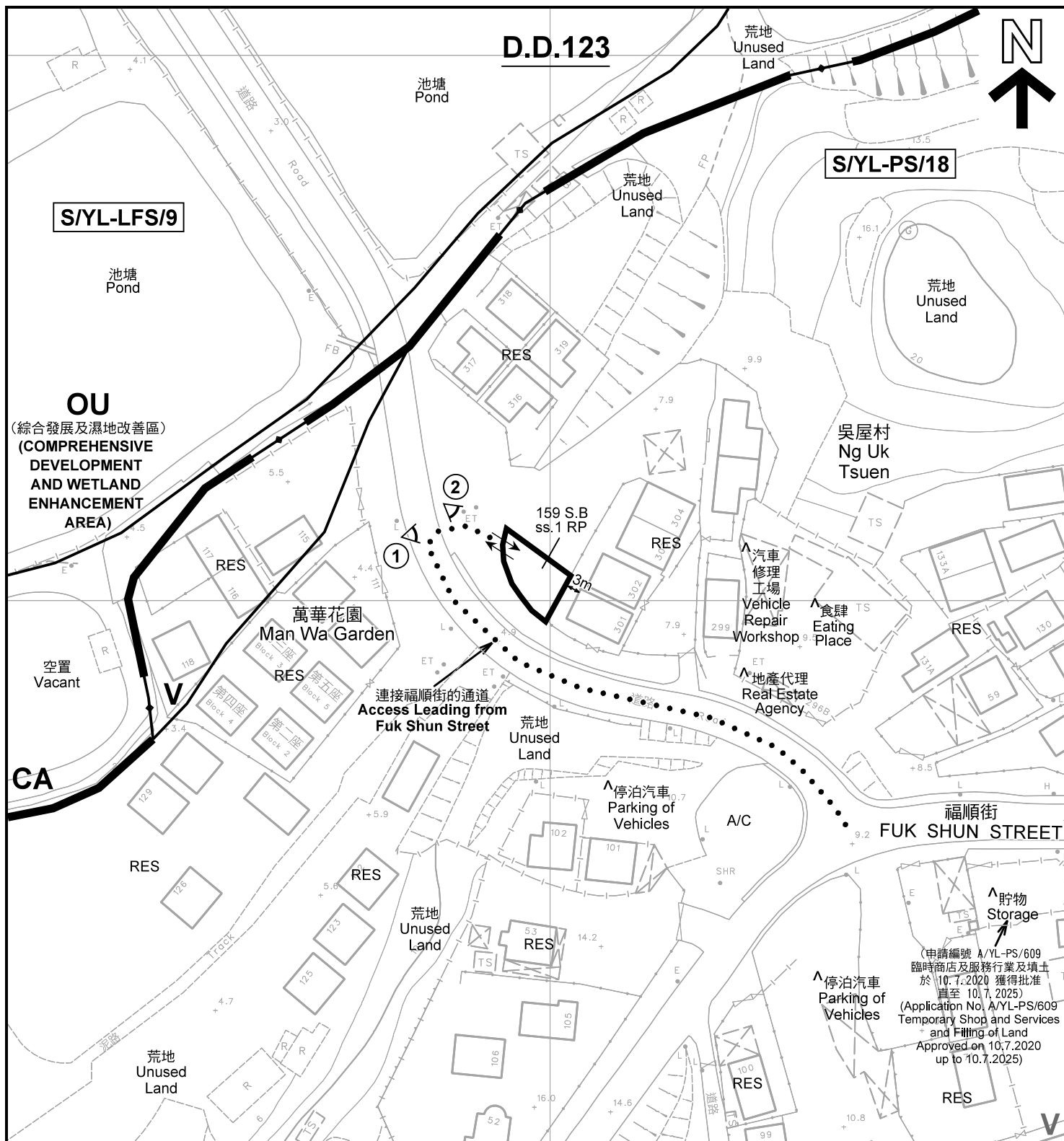

註釋 Notes :

- (1) 2021年2月26日勘測的土地用途
Land uses shown on this plan are in accordance with the land use survey conducted by the Planning Department on 26.2.2021
- (2) * 土地用途跟1993年6月勘測的土地用途一致
Indicates that the use is the same as that revealed by the land use survey conducted by the Planning Department in Jun 1993
- (3) ^ 土地用途跟1993年6月勘測的土地用途有別
Indicates that the use is different from that revealed by the land use survey conducted by the Planning Department in Jun 1993

圖例 LEGEND

- | | | | |
|-----------|---|-----|---|
| | 申請地點(界線只作識別用) APPLICATION SITE (BOUNDARY FOR IDENTIFICATION PURPOSE ONLY) | A/C | 常耕農地 CULTIVATED AGRICULTURAL LAND |
| V | 鄉村式發展 VILLAGE TYPE DEVELOPMENT | RES | 住用構築物 RESIDENTIAL STRUCTURES |
| OU | 其他指定用途 OTHER SPECIFIED USES | ① < | 實地照片的觀景點 VIEWING POINT OF SITE PHOTO |
| CA | 自然保育區 CONSERVATION AREA | | 入口/出口 INGRESS / EGRESS |

平面圖 SITE PLAN

臨時貨倉存放濾水器及文件(為期3年)
新界元朗屏山丈量約份第123約地段第159號B分段第1小分段餘段
TEMPORARY WAREHOUSE FOR WATER FILTERS
AND DOCUMENTS FOR A PERIOD OF 3 YEARS
LOT 159 S.B ss.1 RP IN D.D.123,
PING SHAN, YUEN LONG, NEW TERRITORIES

SCALE 1 : 1 000 比例尺

米 20 0 20 40 米
METRES

規劃署
PLANNING
DEPARTMENT



參考編號
REFERENCE No.
A/YL-PS/632

圖 PLAN
A-2

本摘要圖於2021年4月7日擬備，所根據的資料為測量圖編號 2-SW-24C 及 6-NW-4A
EXTRACT PLAN PREPARED ON 7.4.2021
BASED ON SURVEY SHEETS No.
2-SW-24C & 6-NW-4A

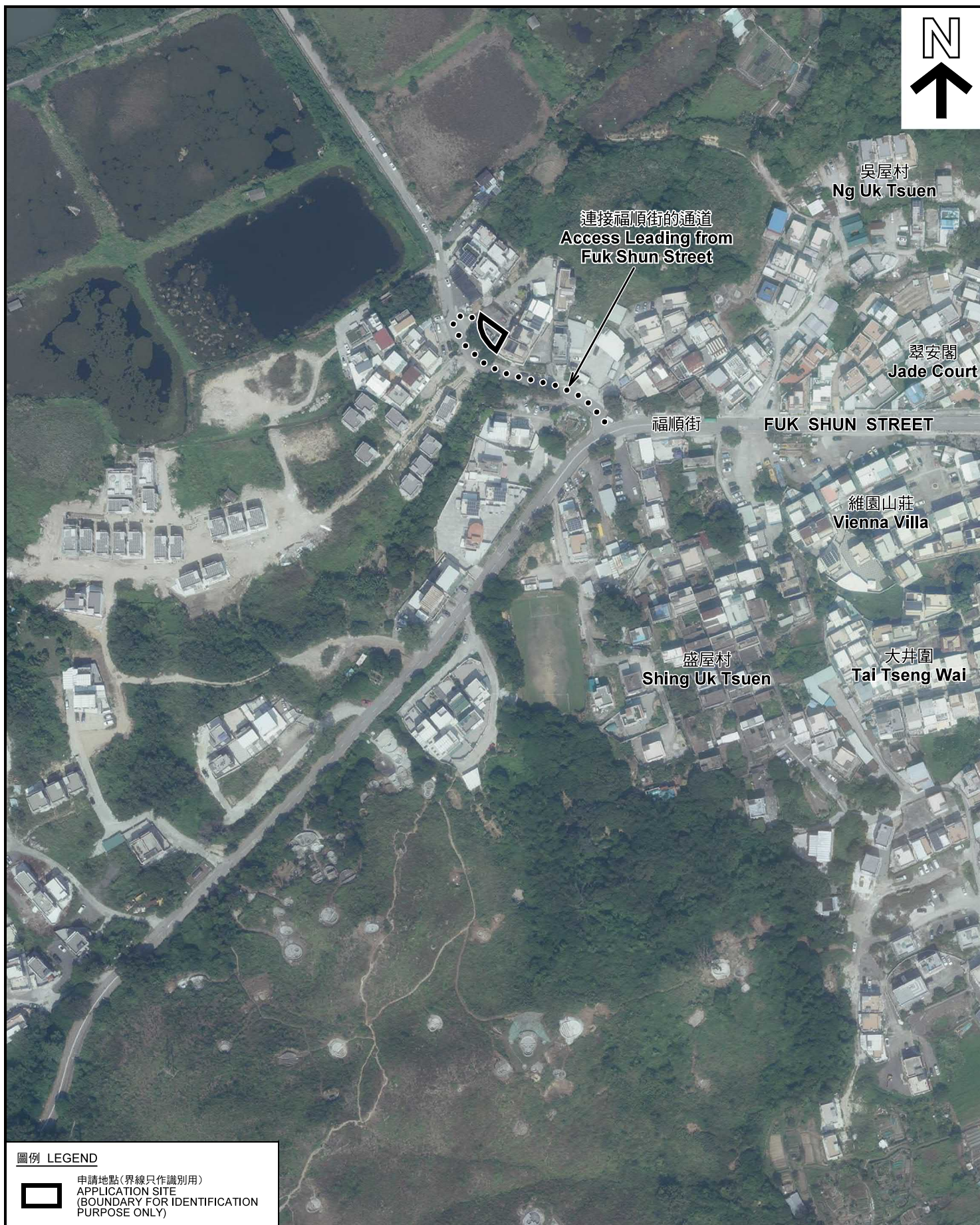

圖例 LEGEND



申請地點 (界線只作識別用)
APPLICATION SITE
(BOUNDARY FOR IDENTIFICATION
PURPOSE ONLY)

本摘要圖於2021年3月16日擬備，所根據的資料為地政總署於2019年10月18日拍得的航攝照片編號 E072428C
EXTRACT PLAN PREPARED ON 16.3.2021
BASED ON AERIAL PHOTO No.
E072428C TAKEN ON 18.10.2019
BY LANDS DEPARTMENT

航攝照片 AERIAL PHOTO

臨時貨倉存放濾水器及文件 (為期3年)
新界元朗屏山丈量約份第123約地段第159號B分段第1小分段餘段
TEMPORARY WAREHOUSE FOR WATER FILTERS
AND DOCUMENTS FOR A PERIOD OF 3 YEARS
LOT 159 S.B ss.1 RP IN D.D.123,
PING SHAN, YUEN LONG, NEW TERRITORIES

規劃署
PLANNING
DEPARTMENT



參考編號
REFERENCE No.
A/YL-PS/632

圖 PLAN
A-3

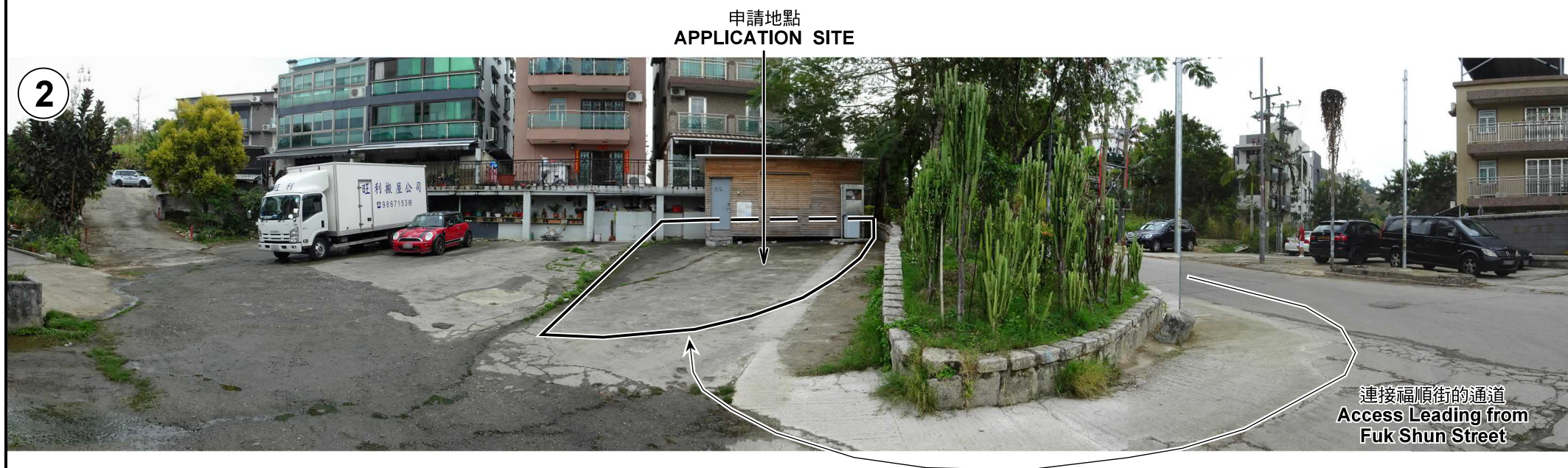

申請地點界線只作識別用 APPLICATION SITE BOUNDARY FOR IDENTIFICATION PURPOSE ONLY

本圖於2021年4月8日擬備，所根據的資料為攝於2021年2月26日的實地照片
PLAN PREPARED ON 8.4.2021
BASED ON SITE PHOTOS TAKEN ON 26.2.2021

實地照片 SITE PHOTOS

臨時貨倉存放濾水器及文件(為期3年)
新界元朗屏山丈量約份第123約地段第159號B分段第1小分段餘段
TEMPORARY WAREHOUSE FOR WATER FILTERS
AND DOCUMENTS FOR A PERIOD OF 3 YEARS
LOT 159 S.B ss.1 RP IN D.D.123,
PING SHAN, YUEN LONG, NEW TERRITORIES

規劃署
PLANNING
DEPARTMENT



參考編號
REFERENCE No.
AYL-PS/632

圖 PLAN
A-4