

Not to Scale	<b>Location Plan</b>	Goldrich Planners & Surveyors Ltd.
December 2021	Lots No. 887 RP (part) & 887 S.A. RP (part) in D. D. 122 Yuen Long, New Territories	Plan 1 ( P 21091 )

(摘錄自申請人於 31. 1. 2022 呈交的申請書)  
(Extract from Applicant's  
Submission of 31.1.2022)

參考編號  
REFERENCE No.  
A/YL-PS/655

繪圖 DRAWING  
A-1

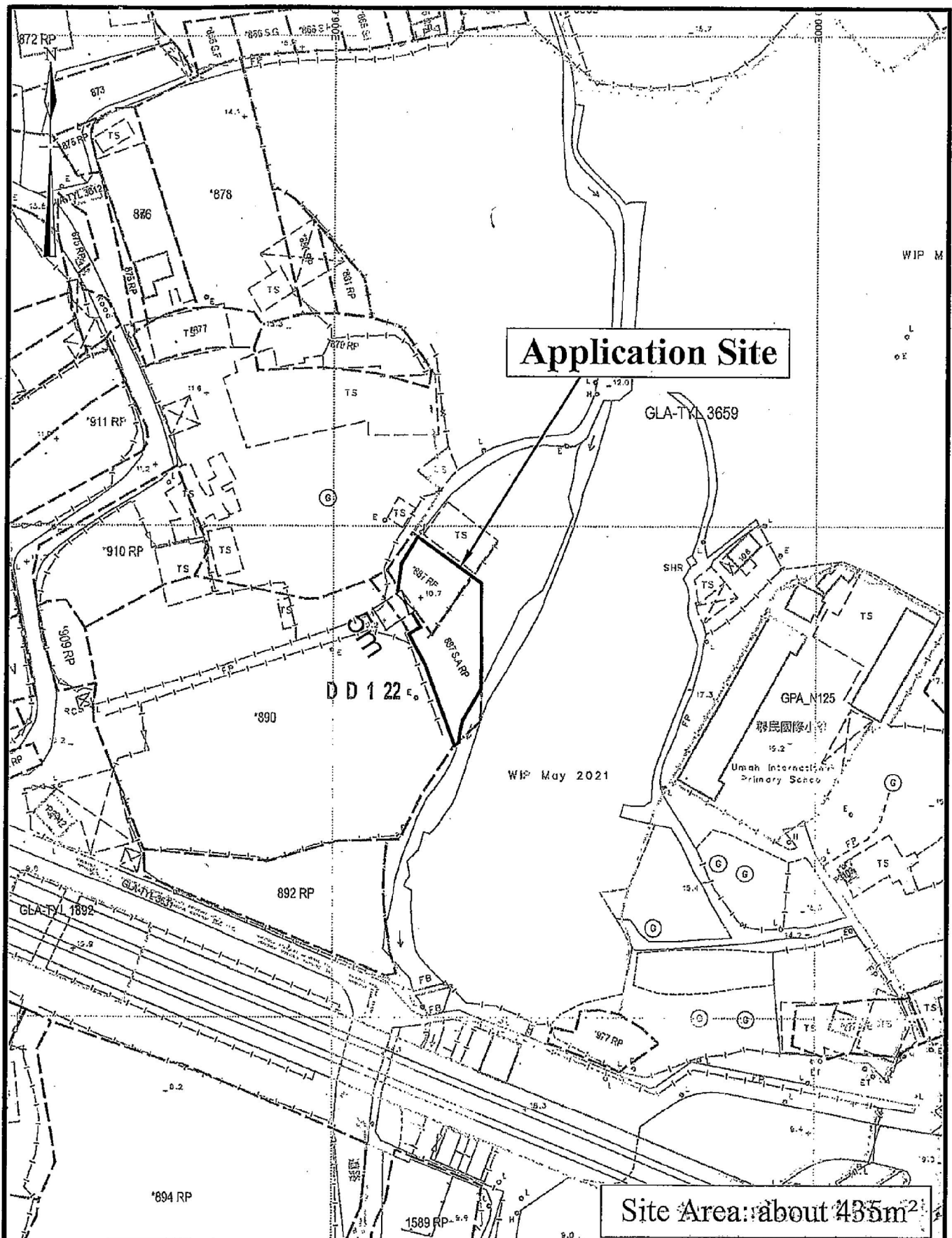

**Application Site**

**Site Area: about 435m<sup>2</sup>**

1:1000 (A4)	<b>Site Plan</b>  Lots No. 887 RP (part) & 887 S.A. RP (part) in D. D. 122 Yuen Long, New Territories	Goldrich Planners & Surveyors Ltd.
December 2021		Plan 2 (P 21091)

(摘錄自申請人於 31. 1. 2022 呈交的申請書)  
(Extract from Applicant's  
Submission of 31.1.2022)

參考編號 REFERENCE No. AYL-PS/655	繪圖 DRAWING A-2
-------------------------------------	-------------------

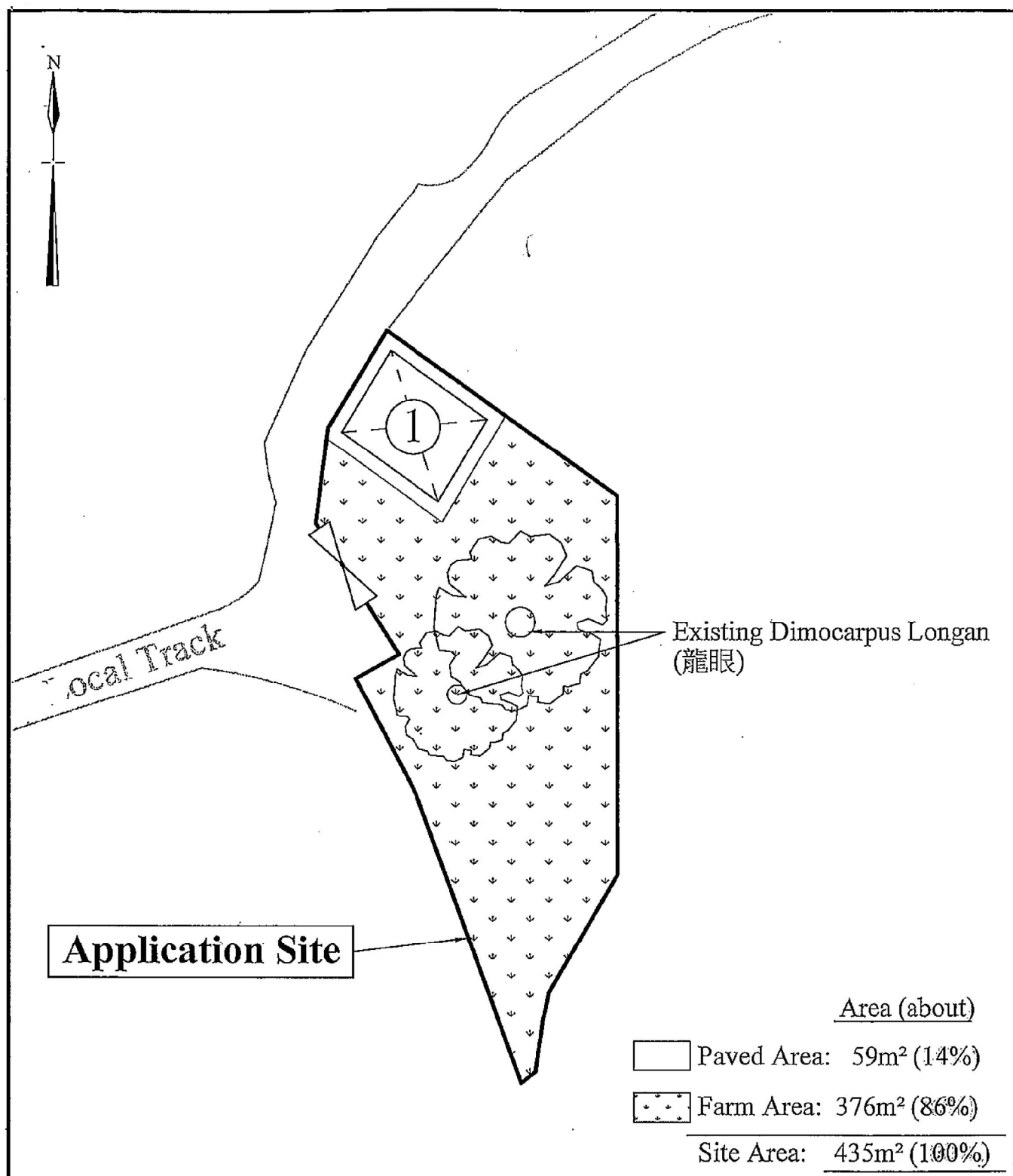

No.	Structure / Use	Covered Area (about)	Floor Area (about)	Height	No. of Storeys
1	G/F: Agricultural Works Area	37.2m <sup>2</sup>	37.2m <sup>2</sup>	6.5m	2
	1/F: Sitting Room		37.2m <sup>2</sup>		
	Total:	37.2m <sup>2</sup>	74.4m <sup>2</sup>		

1:300 (A4)	<b>Layout Plan</b>  Lots No. 887 RP (part) & 887 S.A. RP (part) in D.D.122 Yuen Long, New Territories	Goldrich Planners & Surveyors Ltd.
December 2021		Plan 3 (P 21091)

(摘錄自申請人於 31. 1. 2022 呈交的申請書)  
(Extract from Applicant's  
Submission of 31.1.2022)

參考編號  
REFERENCE No.  
AYL-PS/655

繪圖 DRAWING  
A-3

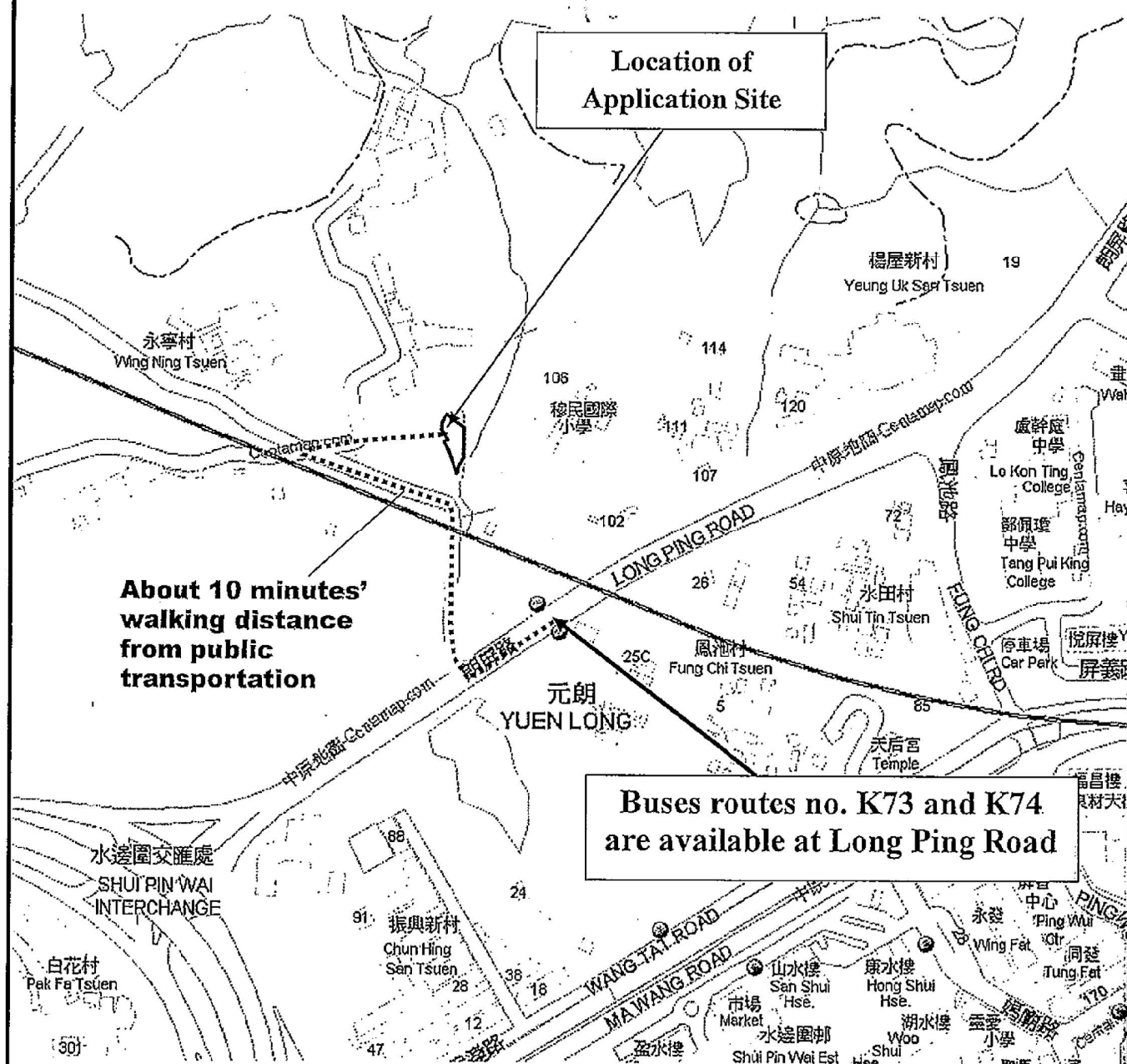

Not to Scale	Plan Showing Nearest Public Transport Services from Proposed Development	Goldrich Planners & Surveyors Ltd.
January 2022		Plan 4 (P21091)

(摘錄自申請人於 31. 1. 2022 呈交的申請書)  
(Extract from Applicant's Submission of 31.1.2022)

參考編號  
REFERENCE No.  
AYL-PS/655

繪圖 DRAWING  
A-4



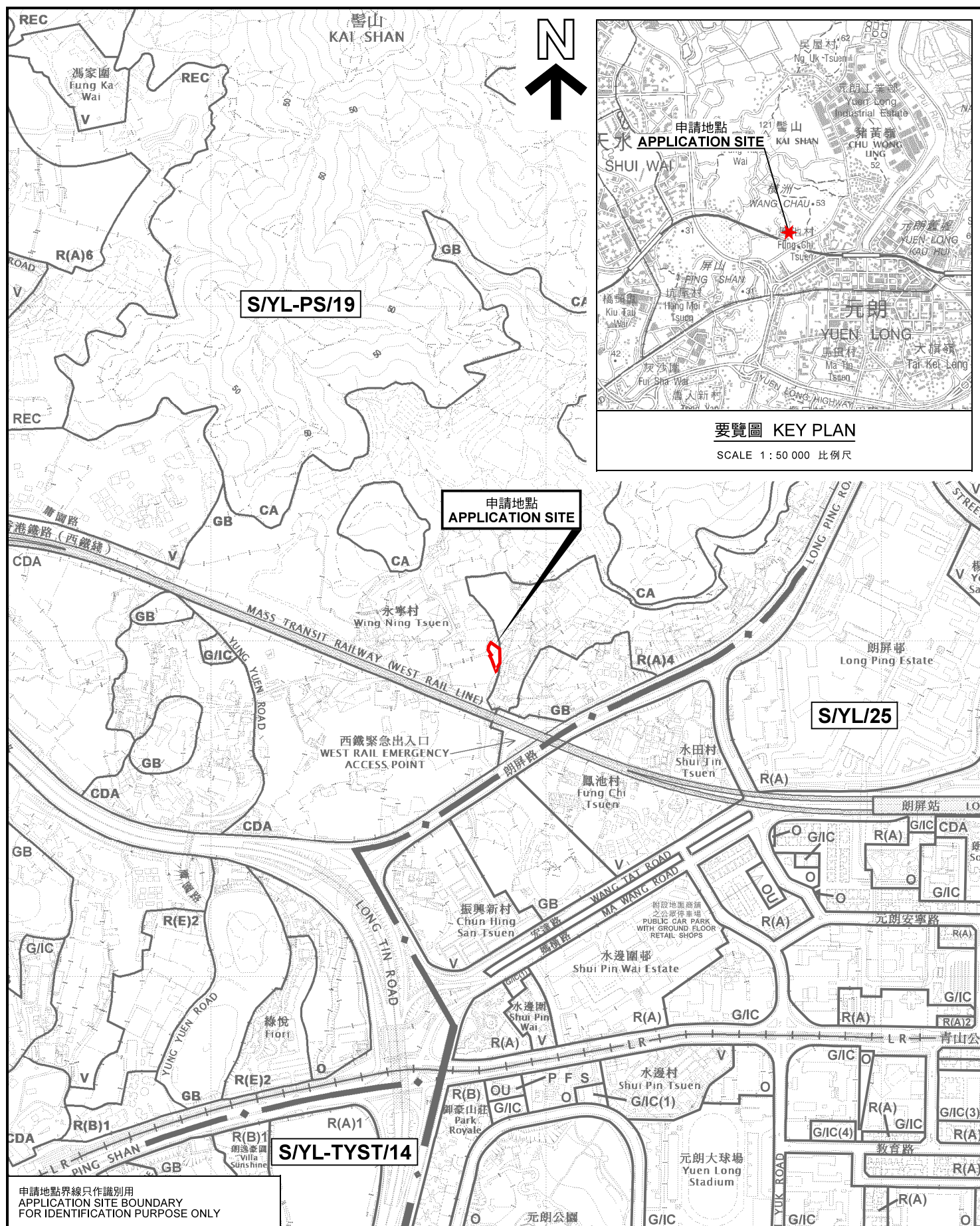

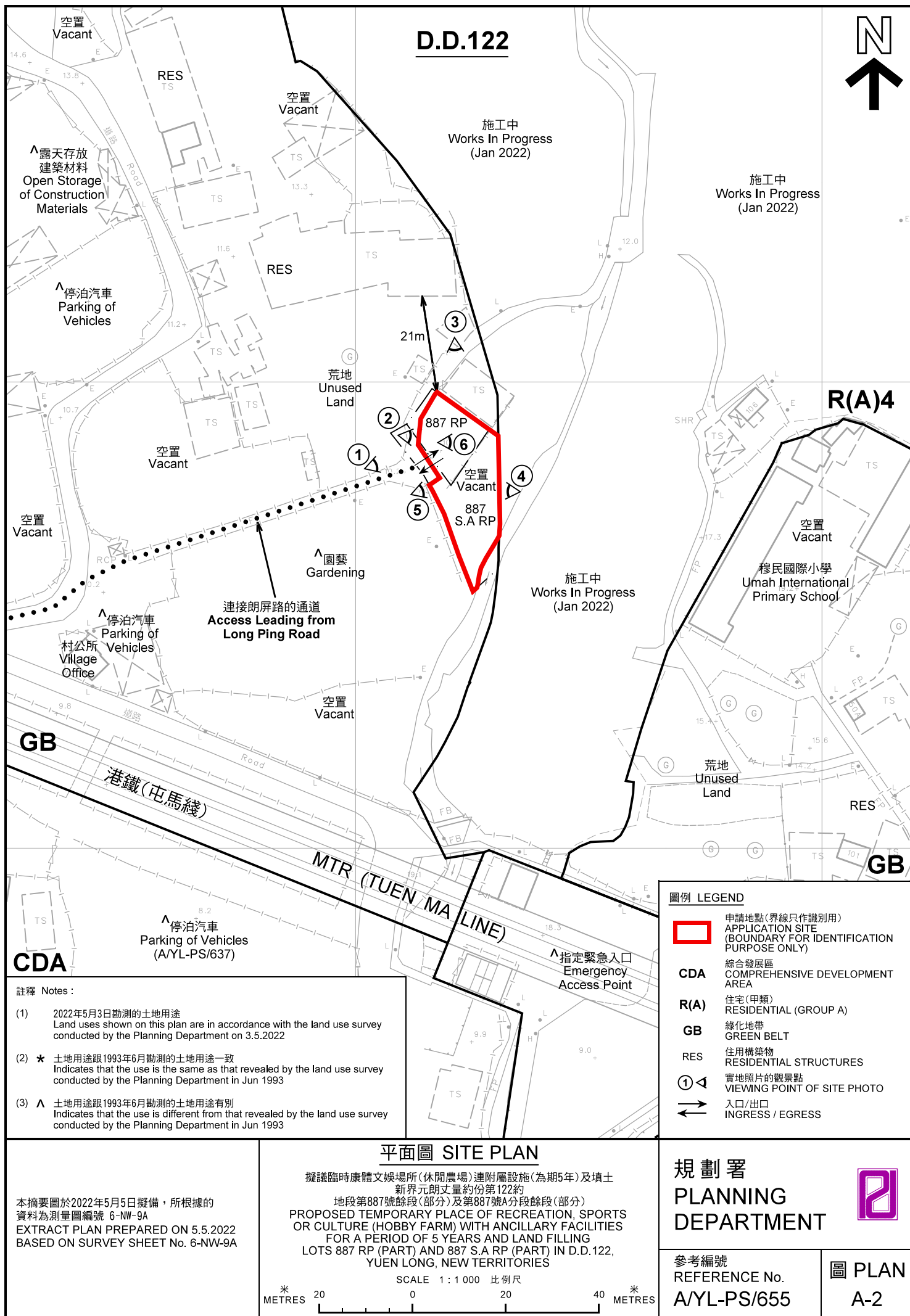



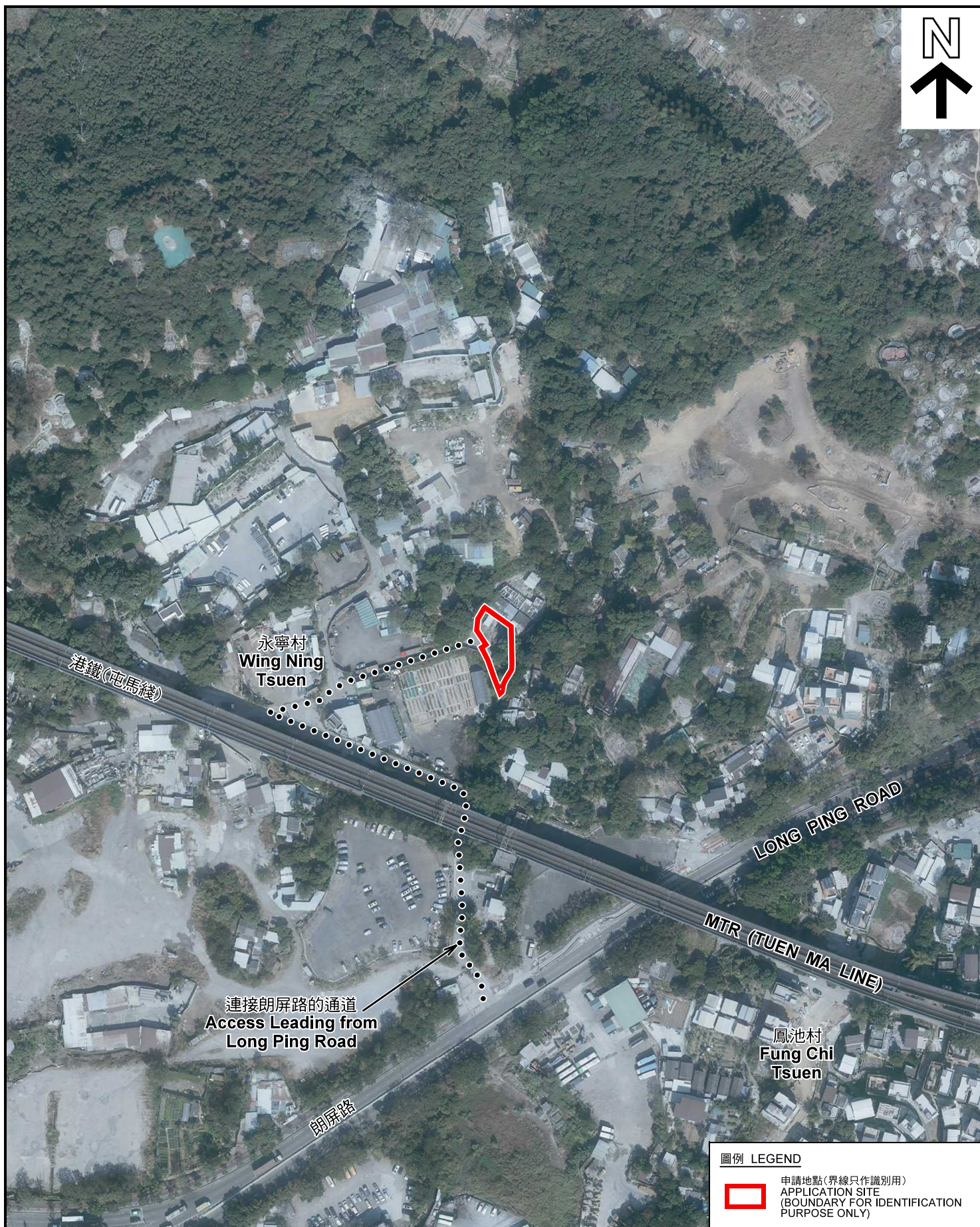

圖例 LEGEND



申請地點(界線只作識別用)  
APPLICATION SITE  
(BOUNDARY FOR IDENTIFICATION  
PURPOSE ONLY)

本摘要圖於2022年5月5日擬備，所根據的資料為地政總署於2021年1月19日拍得的航攝照片編號 E131253C  
EXTRACT PLAN PREPARED ON 5.5.2022  
BASED ON AERIAL PHOTO No.  
E131253C TAKEN ON 19.1.2021  
BY LANDS DEPARTMENT

航攝照片 AERIAL PHOTO

擬議臨時康體文娛場所(休閒農場)連附屬設施(為期5年)及填土  
新界元朗丈量約份第122約  
地段第887號餘段(部分)及第887號A分段餘段(部分)  
PROPOSED TEMPORARY PLACE OF RECREATION, SPORTS  
OR CULTURE (HOBBY FARM) WITH ANCILLARY FACILITIES  
FOR A PERIOD OF 5 YEARS AND LAND FILLING  
LOTS 887 RP (PART) AND 887 S.A.RP (PART) IN D.D.122,  
YUEN LONG, NEW TERRITORIES

規劃署  
PLANNING  
DEPARTMENT



參考編號  
REFERENCE No.  
A/YL-PS/655

圖 PLAN  
A-3



申請地點  
APPLICATION SITE



申請地點  
APPLICATION SITE



申請地點  
APPLICATION SITE



申請地點界線只作識別用 APPLICATION SITE BOUNDARY FOR IDENTIFICATION PURPOSE ONLY

實地照片 SITE PHOTOS

本圖於2022年5月5日擬備，所根據的資料為攝於2022年5月3日的實地照片  
PLAN PREPARED ON 5.5.2022  
BASED ON SITE PHOTOS  
TAKEN ON 3.5.2022

擬議臨時康體娛樂場所(休閒農場)連附屬設施(為期5年)及填土  
新界元朗丈量約份第122約  
地段第887號餘段(部分)及第887號A分段餘段(部分)  
PROPOSED TEMPORARY PLACE OF RECREATION, SPORTS  
OR CULTURE (HOBBY FARM) WITH ANCILLARY FACILITIES  
FOR A PERIOD OF 5 YEARS AND LAND FILLING  
LOTS 887 RP (PART) AND 887 S.A.RP (PART) IN D.D.122,  
YUEN LONG, NEW TERRITORIES

規劃署  
PLANNING  
DEPARTMENT



參考編號  
REFERENCE No.  
A/YL-PS/655

圖 PLAN  
A-4a





### 實地照片 SITE PHOTOS

擬議臨時康體文娛場所(休閒農場)連附屬設施(為期5年)及填土  
 新界元朗丈量約份第122約  
 地段第887號餘段(部分)及第887號A分段餘段(部分)  
 PROPOSED TEMPORARY PLACE OF RECREATION, SPORTS  
 OR CULTURE (HOBBY FARM) WITH ANCILLARY FACILITIES  
 FOR A PERIOD OF 5 YEARS AND LAND FILLING  
 LOTS 887 RP (PART) AND 887 S.A RP (PART) IN D.D.122,  
 YUEN LONG, NEW TERRITORIES

規劃署  
 PLANNING  
 DEPARTMENT



參考編號  
 REFERENCE No.  
 A/YL-PS/655

圖 PLAN  
 A-4b

本圖於2022年5月5日擬備，所根據的  
 資料為攝於2022年5月3日的實地照片  
 PLAN PREPARED ON 5.5.2022  
 BASED ON SITE PHOTOS  
 TAKEN ON 3.5.2022