

LAYOUT PLAN
SCALE 1:500



BLOCK PLAN
SCALE 1:3000

LEGEND & ABBREVIATION

- SITE BOUNDARY
--- PROPOSED WIRE MESH FENCE (ABOUT 3m (H))
--- PROPOSED CARPARK DROP GATE
P PRIVATE CAR PARKING SPACES(131 NUMBERS)
LGV LIGHT GOODS VEHICLE PARKING SPACE(20 NUMBERS)
TS DISABLE CAR PARKING SPACES (3 NUMBERS)

PROPOSED STRUCTURES

- SINGLE STOREY GUARD BOOTH MADE OF TEMPORARY STRUCTURE (ABOUT 2m(L)x1.5m(W)x2.4m(H) x 1 no.)
TOTAL ROOFED OVER AREA = ABOUT 3 sq.m

PROJECT TITLE
PROPOSED TEMPORARY PUBLIC VEHICLE PARK (EXCLUDING CONTAINER VEHICLE) AT D.D. 122 LOT 894 R.P., YUEN LONG

LOCATION

D.D.122 LOT 894 R.P.

DRAWING TITLE

PROPOSED LAYOUT PLAN

DATE	SCALE
13 / 04 / 2021	1:500 @ A3
DRAWN	CHECKED
ML	PS
DWG. NO.	JOB NO.
ML - 01	A

NOTE

ALWAYS VERIFY MEASUREMENTS AND DETAILS ON SITE. DO NOT ATTEMPT TO RE-SCALE DRAWING. ALL MATTERS SHOWN IN THIS DRAWING(S) ARE AND WILL FOREVER REMAIN THE PROPERTY OF THE FIRM AND/OR ITS AFFILIATIONS.

(摘錄自申請人於 18. 4. 2024 呈交的申請書)
(Extract from Applicant's
Submission of 18.4.2024)

參考編號
REFERENCE No.
A/YL-PS/716

繪圖 DRAWING
A-1

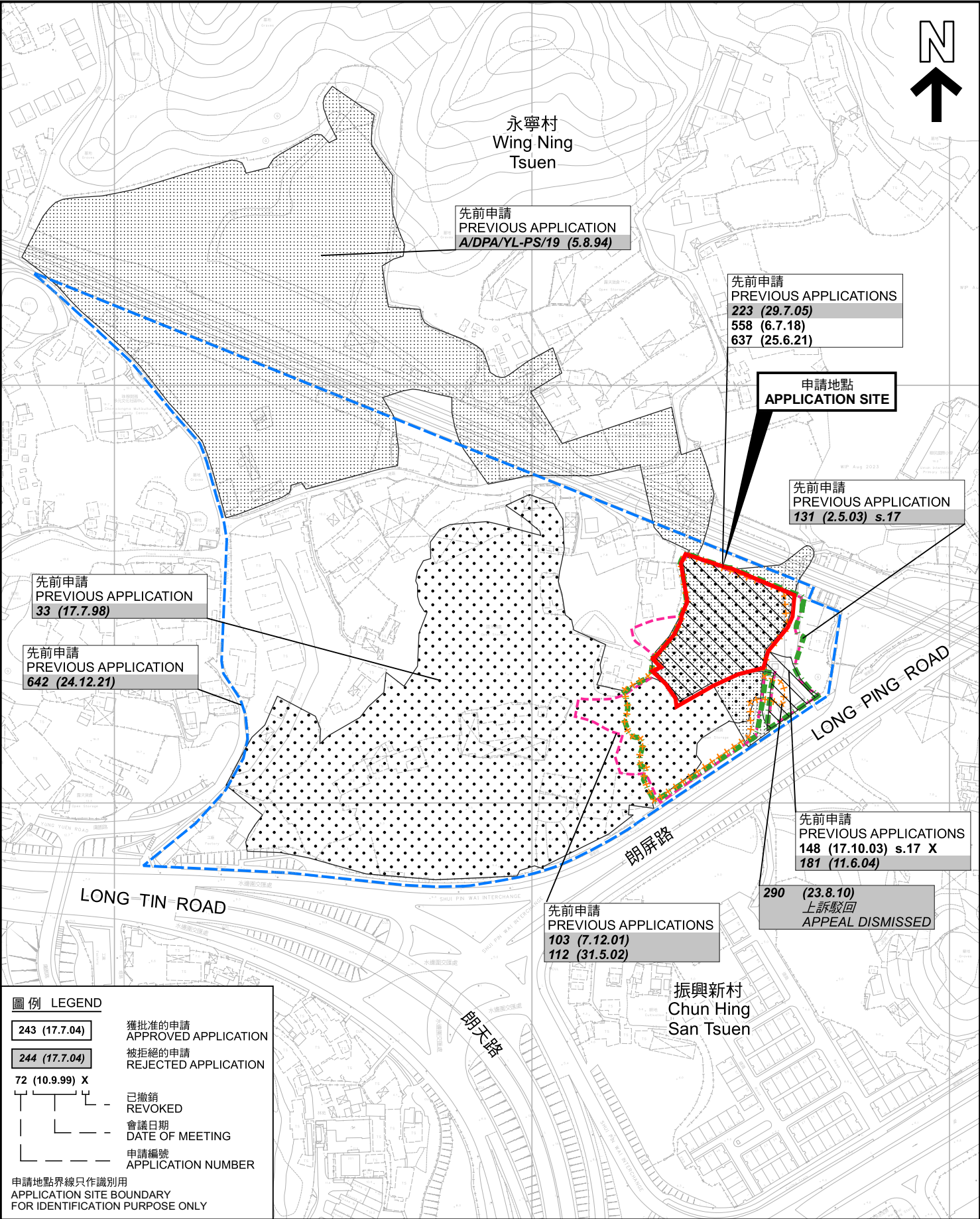

先前申請圖 PREVIOUS APPLICATIONS PLAN

臨時公眾停車場(貨櫃車除外)的規劃許可續期(為期3年)
新界元朗屏山丈量約份第122約地段第894號餘段
RENEWAL OF PLANNING APPROVAL FOR
TEMPORARY PUBLIC VEHICLE PARK
(EXCLUDING CONTAINER VEHICLE) FOR A PERIOD OF 3 YEARS
LOT 894 RP IN D.D.122,
PING SHAN, YUEN LONG, NEW TERRITORIES

SCALE 1:3 000 比例尺
米 50 0 50 100 米
METRES

規劃署
PLANNING
DEPARTMENT



參考編號
REFERENCE No.
A/YL-PS/716

圖 PLAN
A-1b

本摘要圖於2024年5月30日擬備，所根據的資料為測量圖編號 6-NW-8B及D和 6-NW-9A及C
EXTRACT PLAN PREPARED ON 30.5.2024
BASED ON SURVEY SHEETS No. 6-NW-8B&D and 6-NW-9A&C

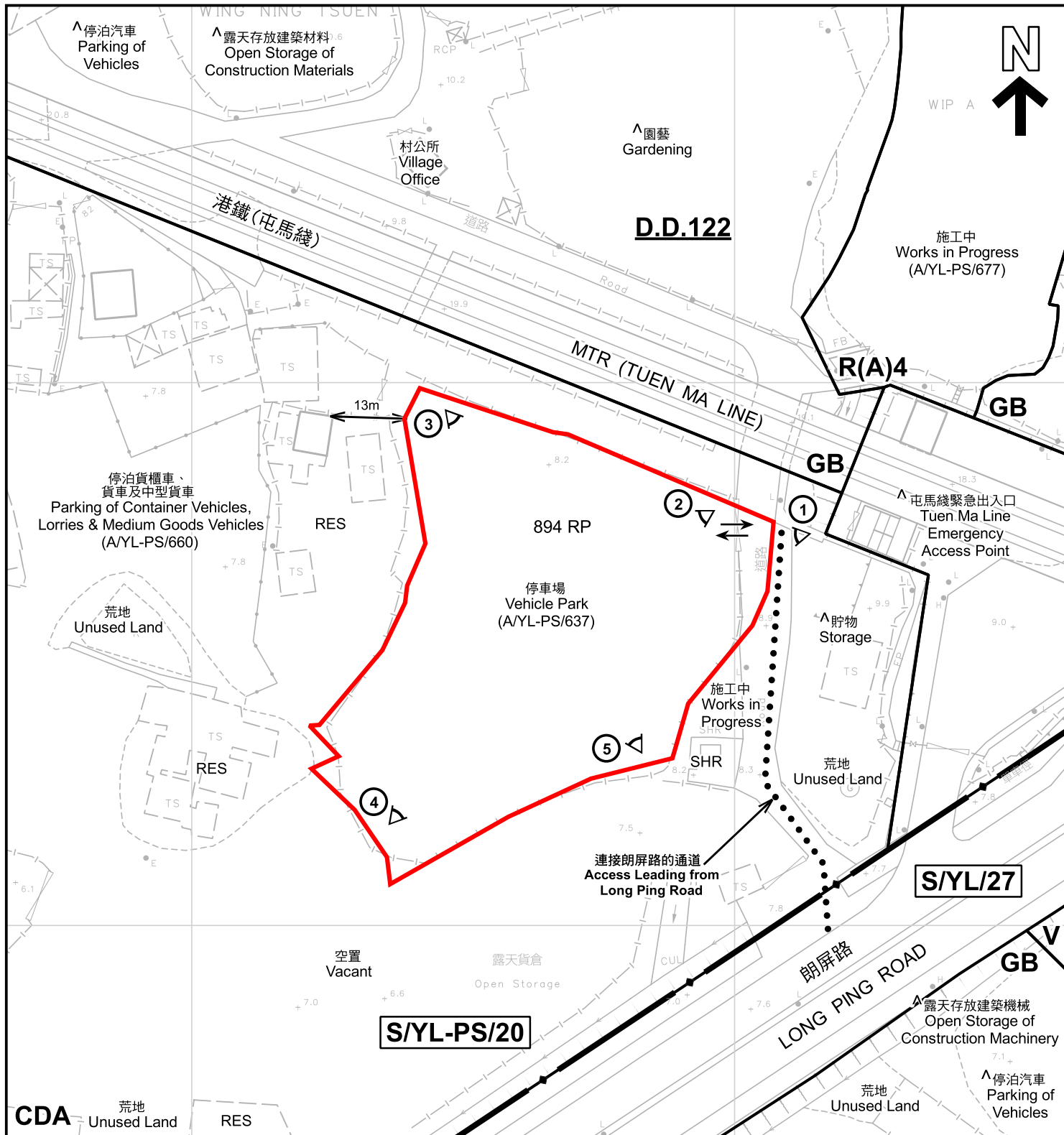

註釋 Notes:

- (1) 2024年4月29日勘測的土地用途
Land uses shown on this plan are in accordance with the land use survey conducted by the Planning Department on 29.4.2024
- (2) * 土地用途跟1993年6月勘測的土地用途一致
Indicates that the use is the same as that revealed by the land use survey conducted by the Planning Department in Jun 1993
- (3) ^ 土地用途跟1993年6月勘測的土地用途有別
Indicates that the use is different from that revealed by the land use survey conducted by the Planning Department in Jun 1993

圖例 LEGEND

- 申請地點 (界線只作識別用)
APPLICATION SITE (BOUNDARY FOR IDENTIFICATION PURPOSE ONLY)
- 綜合發展區
COMPREHENSIVE DEVELOPMENT AREA
- R(A) 住宅(甲類)
RESIDENTIAL (GROUP A)
- V 鄉村式發展
VILLAGE TYPE DEVELOPMENT

- GB 綠化地帶
GREEN BELT
- RES 住用構築物
RESIDENTIAL STRUCTURES
- SHR 神龕
SHRINE
- ① 實地照片的觀景點
VIEWING POINT OF SITE PHOTO
- 入口/出口
INGRESS / EGRESS

平面圖 SITE PLAN

臨時公眾停車場(貨櫃車除外)的規劃許可續期(為期3年)
新界元朗屏山丈量約份第122約地段第894號餘段
RENEWAL OF PLANNING APPROVAL FOR
TEMPORARY PUBLIC VEHICLE PARK
(EXCLUDING CONTAINER VEHICLE) FOR A PERIOD OF 3 YEARS
LOT 894 RP IN D.D.122,
PING SHAN, YUEN LONG, NEW TERRITORIES

SCALE 1:1 000 比例尺

米 20 0 20 40 米
METRES

規劃署
PLANNING
DEPARTMENT



參考編號
REFERENCE No.
A/YL-PS/716

圖 PLAN
A-2

本摘要圖於2024年5月29日擬備，所根據的
資料為測量圖編號 6-NW-9A
EXTRACT PLAN PREPARED ON 29.5.2024
BASED ON SURVEY SHEET No.
6-NW-9A

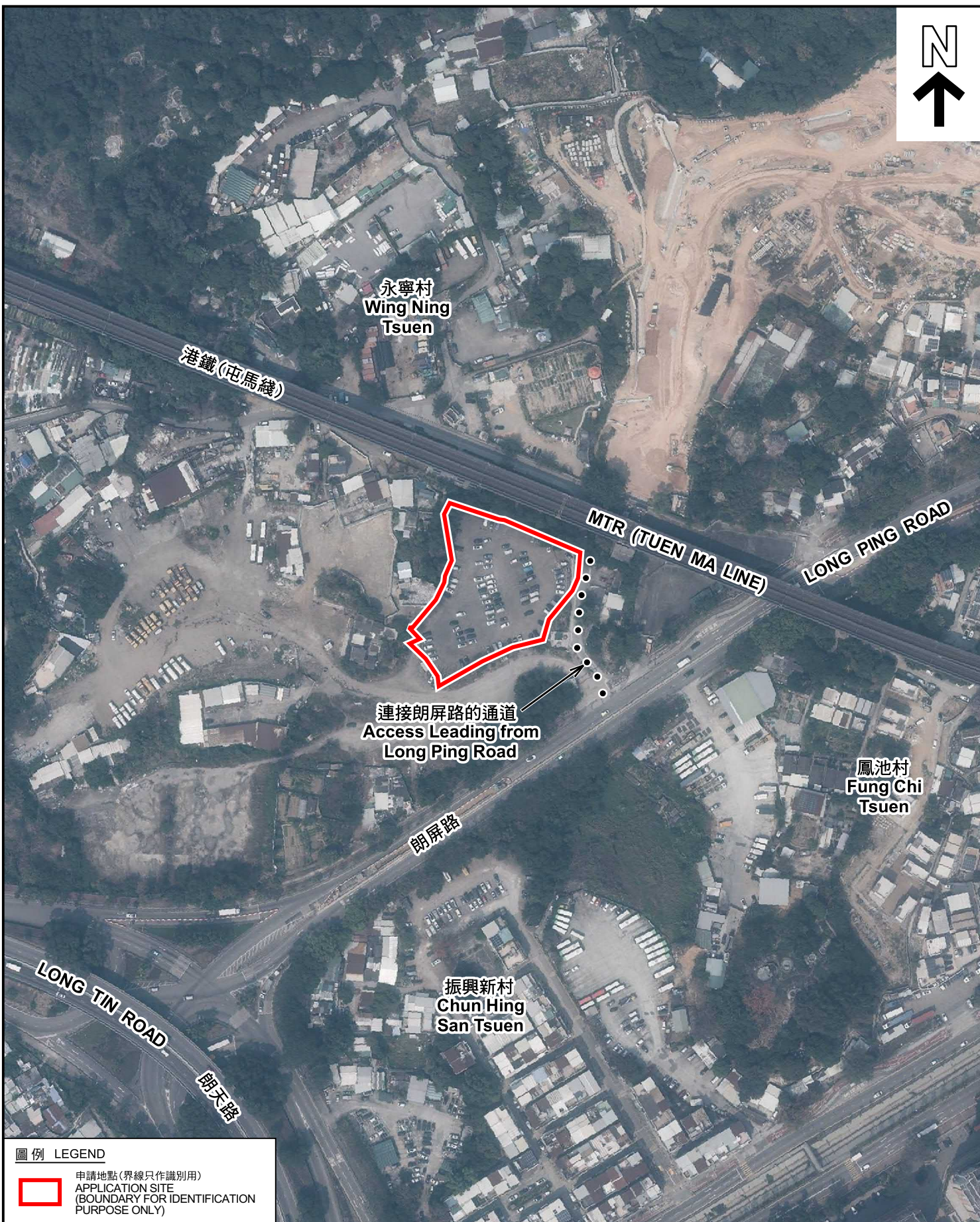

圖例 LEGEND



申請地點(界線只作識別用)
APPLICATION SITE
(BOUNDARY FOR IDENTIFICATION
PURPOSE ONLY)

航攝照片 AERIAL PHOTO

臨時公眾停車場(貨櫃車除外)的規劃許可續期(為期3年)
新界元朗屏山丈量約份第122約地段第894號餘段
RENEWAL OF PLANNING APPROVAL FOR
TEMPORARY PUBLIC VEHICLE PARK
(EXCLUDING CONTAINER VEHICLE) FOR A PERIOD OF 3 YEARS
LOT 894 RP IN D.D.122,
PING SHAN, YUEN LONG, NEW TERRITORIES

規劃署
PLANNING
DEPARTMENT



參考編號
REFERENCE No.
A/YL-PS/716

圖 PLAN
A-3

本摘要圖於2024年5月8日擬備，所根據
的資料為地政總署於2023年2月24日拍得
的航攝照片編號 E187782C
EXTRACT PLAN PREPARED ON 8.5.2024
BASED ON AERIAL PHOTO No.
E187782C TAKEN ON 24.2.2023
BY LANDS DEPARTMENT



實地照片 SITE PHOTOS

臨時公眾停車場(貨櫃車除外)的規劃許可續期(為期3年)
 新界元朗屏山丈量約份第122約地段第894號餘段
 RENEWAL OF PLANNING APPROVAL FOR
 TEMPORARY PUBLIC VEHICLE PARK
 (EXCLUDING CONTAINER VEHICLE) FOR A PERIOD OF 3 YEARS
 LOT 894 RP IN D.D.122,
 PING SHAN, YUEN LONG, NEW TERRITORIES

規 劃 署
 PLANNING
 DEPARTMENT



參考編號
 REFERENCE No.
 A/YL-PS/716

圖 PLAN
 A-4a

本圖於2024年5月8日擬備，所根據的
 資料為攝於2024年4月29日的實地照片
 PLAN PREPARED ON 8.5.2024
 BASED ON SITE PHOTOS
 TAKEN ON 29.4.2024



實地照片 SITE PHOTOS

臨時公眾停車場(貨櫃車除外)的規劃許可續期(為期3年)
 新界元朗屏山丈量約份第122約地段第894號餘段
 RENEWAL OF PLANNING APPROVAL FOR
 TEMPORARY PUBLIC VEHICLE PARK
 (EXCLUDING CONTAINER VEHICLE) FOR A PERIOD OF 3 YEARS
 LOT 894 RP IN D.D.122,
 PING SHAN, YUEN LONG, NEW TERRITORIES

規劃署
 PLANNING
 DEPARTMENT



參考編號
 REFERENCE No.
 A/YL-PS/716

圖 PLAN
 A-4b

本圖於2024年5月8日擬備，所根據的
 資料為攝於2024年4月29日的實地照片
 PLAN PREPARED ON 8.5.2024
 BASED ON SITE PHOTOS
 TAKEN ON 29.4.2024