

地段索引圖 LOT INDEX PLAN

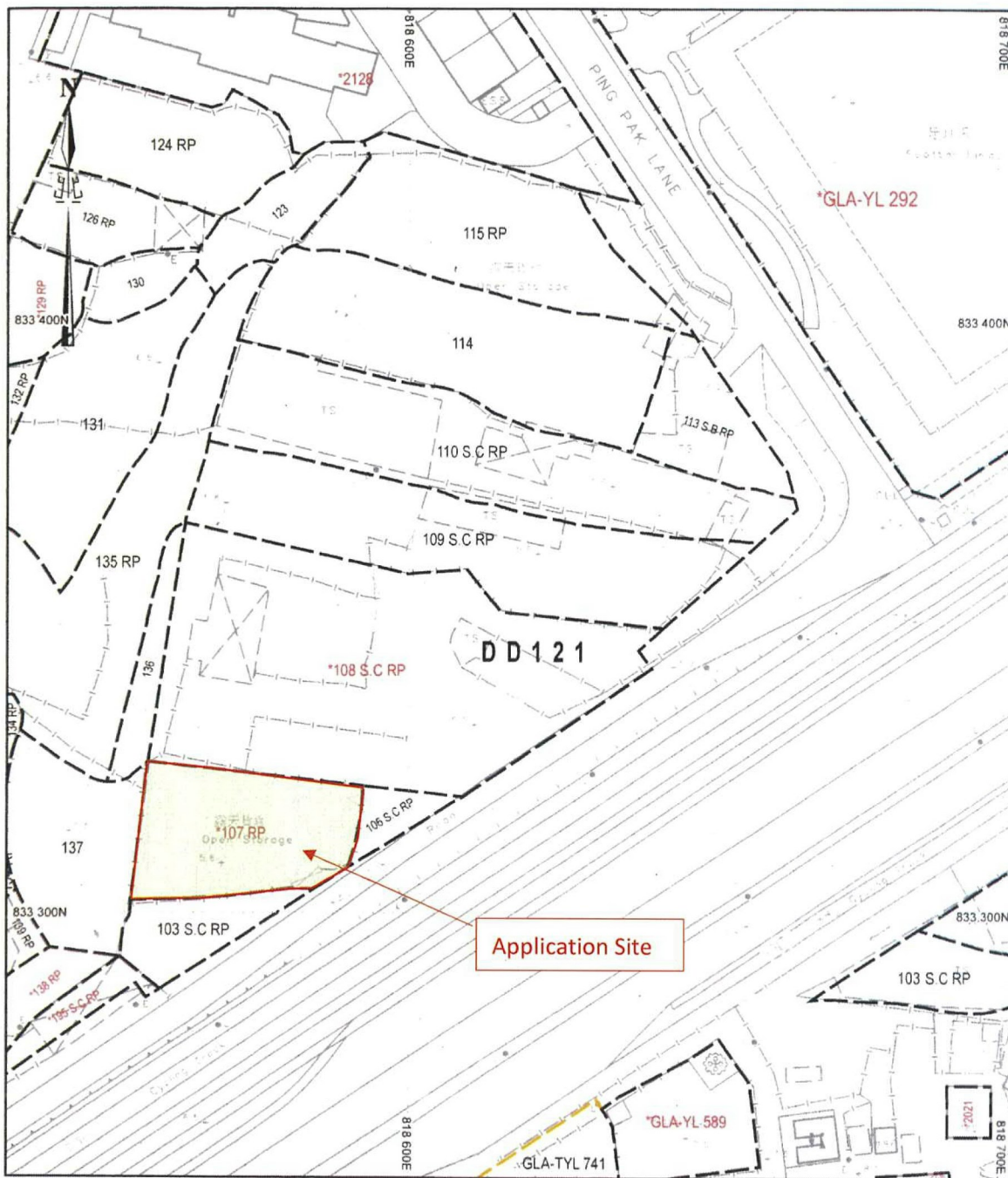

地政總署測繪處 Survey and Mapping Office, Lands Department

比例尺 SCALE 1:1 000

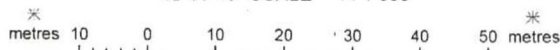

Locality :
 Lot Index Plan No. : LIP1583021P
 District Survey Office : DSON
 Date : 09-Apr-2024
 Reference No. : 6-NW-13A

香港特別行政區政府 一 版權所有
 © Copyright reserved - Hong Kong SAR Government
 SMO-P01 20240409112804 10

摘要說明：本地段索引圖在其背景的地形圖上標示了各種永久和短期持有的土地的圖像界線。這些土地包括私人地段、政府撥地、短期租約批地，以及其他作核准用途的土地。請注意：(1)本索引圖上的資料會被不時更新而不作事先通知；(2)索引圖的更新或會延後於有關資料的實際變更；以及(3)本索引圖中顯示的界線僅供識別之用，資料是否準確可靠，應徵詢專業土地測量師的意見。
免責說明：如因使用本地段索引圖，或因所依據的本索引圖資料出錯、遺漏、過時或有誤差而引致任何損失或損害，政府概不承擔任何法律責任。

Explanatory notes: This plan shows the graphical boundaries of different kinds of permanent and temporary land holdings with the topographic map in the backdrop. The land holdings as shown may include private lots, government land allocations, short term tenancies and other permitted uses of land. It must be noted that: (1) the information shown on this plan is subject to update without prior notification; (2) there may be time lag between an update and the related changes taken place; and (3) the graphical boundaries as shown are for identification purpose only and interpretation of their accuracy and reliability requires the advice from professional land surveyor.
Disclaimer: The Government shall not be responsible for any loss or damage howsoever arising from the use of this plan or in reliance upon its correctness, completeness, timeliness or accuracy.

(摘錄自申請人於 7. 6. 2024 呈交的申請書)
 (Extract from Applicant's
 Submission of 7.6.2024)

參考編號
 REFERENCE No.
 A/YL-PS/722

繪圖 DRAWING
 A-1

地段索引圖 LOT INDEX PLAN



地政總署測繪處 Survey and Mapping Office, Lands Department

metres 10 0

Locality :

Lot Index Plan No. : LIP1583021P

District Survey Office : DSON

Date : 09-Apr-2024

Reference No. : 6-NW-13A

香港特別行政區政府 版權所
© Copyright reserved - Hong Kong SAR Govern
SMO-P01 20240409112804 10

Legend

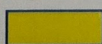

Container 2.5m x 6m x 2.5m (H)

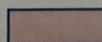

Rain shelter 3m x 6m x 2.5m (H)

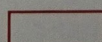

Site Boundary

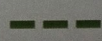

Route of Application Site to Ping Pak Lane



Car Parks 2.5m x 5m (One for private car and one for Van)

(摘錄自申請人於 30. 9. 2024 呈交的進一步資料)
(Extract from Applicant's Further
Information Submitted on 30.9.202)

參考編號

REFERENCE No.

A/YL-PS/722

繪圖 DRAWING

A-2

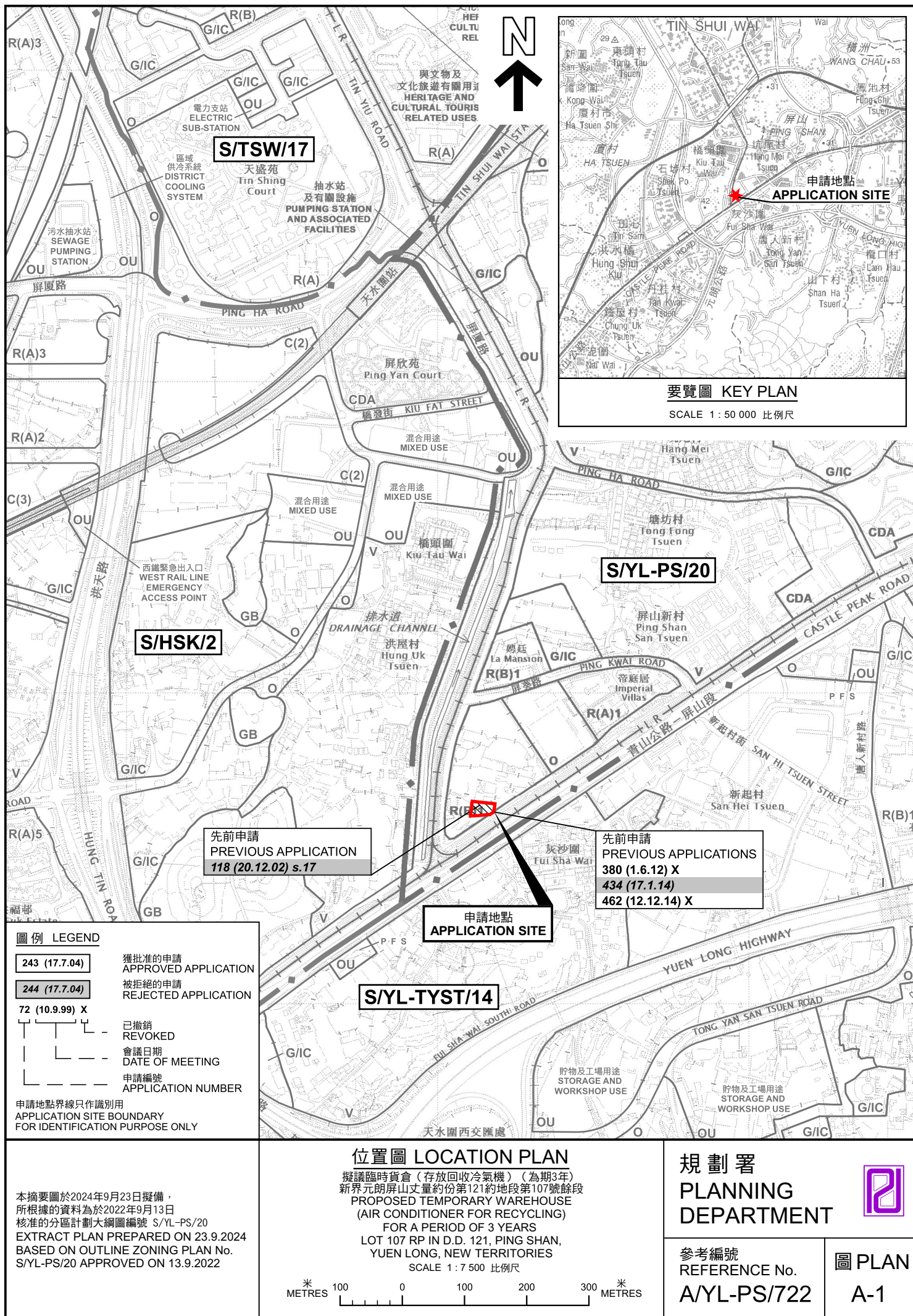

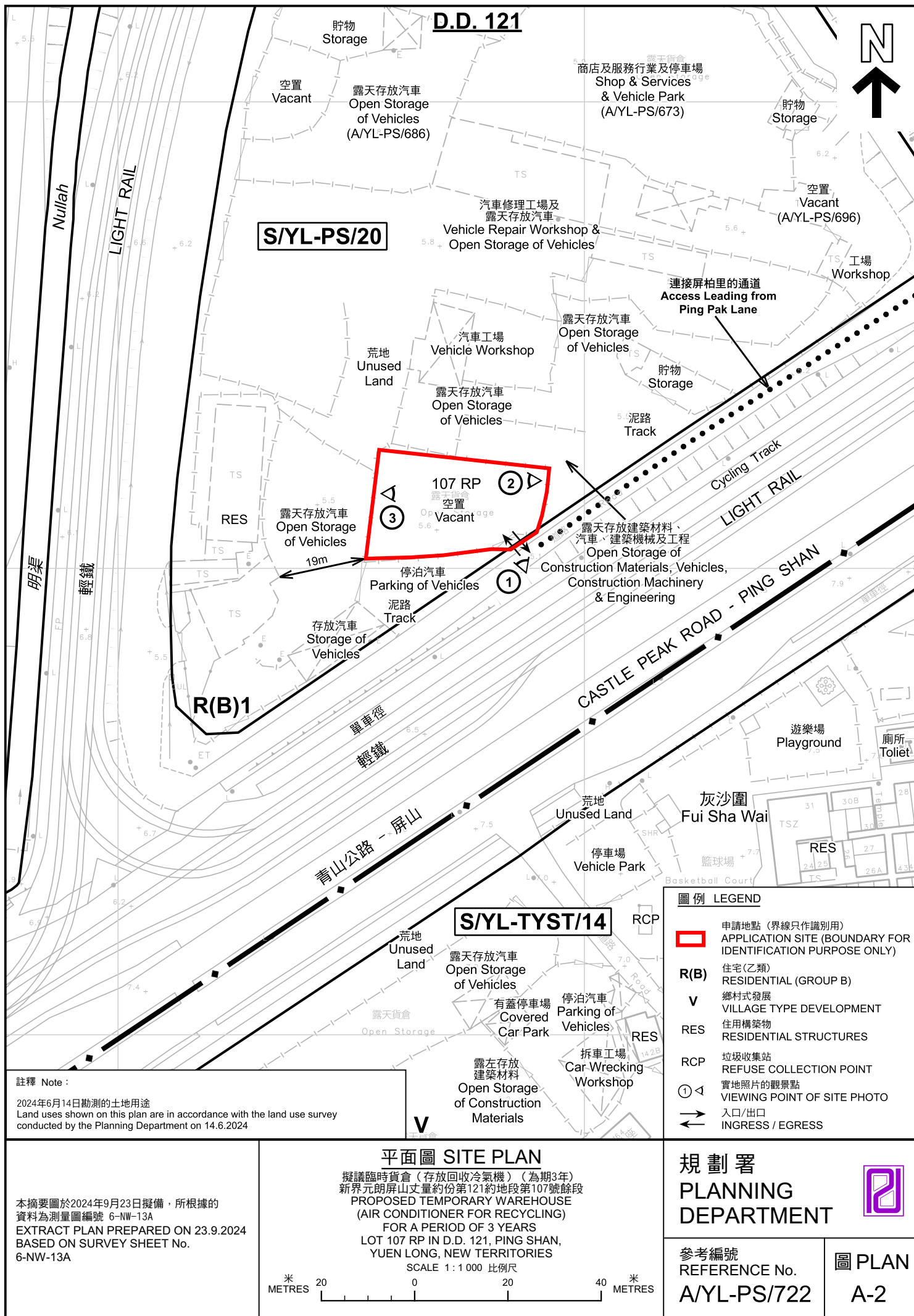



圖例 LEGEND



申請地點(界線只作識別用)
APPLICATION SITE
(BOUNDARY FOR IDENTIFICATION
PURPOSE ONLY)

本摘要圖於2024年9月23日擬備，所根據的資料為地政總署於2023年2月24日拍得的航攝照片編號 E188660C
EXTRACT PLAN PREPARED ON 23.9.2024
BASED ON AERIAL PHOTO No.
E188660C TAKEN ON 24.2.2023
BY LANDS DEPARTMENT

航攝照片 AERIAL PHOTO

擬議臨時貨倉(存放回收冷氣機)(為期3年)
新界元朗屏山丈量約份第121約地段第107號餘段
PROPOSED TEMPORARY WAREHOUSE
(AIR CONDITIONER FOR RECYCLING)
FOR A PERIOD OF 3 YEARS
LOT 107 RP IN D.D. 121, PING SHAN,
YUEN LONG, NEW TERRITORIES

規 劃 署
PLANNING
DEPARTMENT



參考編號
REFERENCE No.
A/YL-PS/722

圖 PLAN
A-3

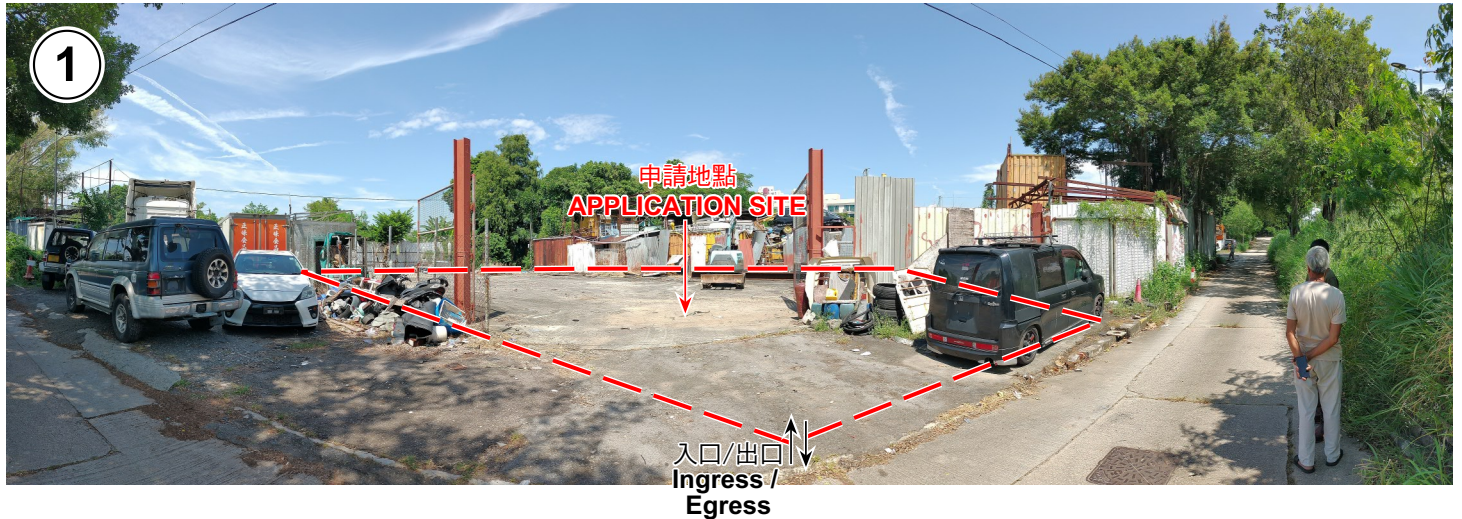

申請地點界線只作識別用 APPLICATION SITE BOUNDARY FOR IDENTIFICATION PURPOSE ONLY

實地照片 SITE PHOTOS

擬議臨時貨倉（存放回收冷氣機）（為期3年）
新界元朗屏山丈量約份第121約地段第107號餘段
PROPOSED TEMPORARY WAREHOUSE
(AIR CONDITIONER FOR RECYCLING)
FOR A PERIOD OF 3 YEARS
LOT 107 RP IN D.D. 121, PING SHAN,
YUEN LONG, NEW TERRITORIES

規劃署
PLANNING
DEPARTMENT



參考編號
REFERENCE No.
A/YL-PS/722

圖 PLAN
A-4

本圖於2024年10月2日擬備，所根據的
資料為攝於2024年10月2日的實地照片
PLAN PREPARED ON 2.10.2024
BASED ON SITE PHOTOS
TAKEN ON 2.10.2024