

2021年 7月 1 9日

此文件在_____收到。城市規劃委員會
只會在收到所有必要的資料及文件後才正式確認收到
申請的日期。

This document is received on 19 JUL 2021
The Town Planning Board will formally acknowledge
the date of receipt of the application only upon receipt
of all the required information and documents.

Form No. S16-III
表格第 S16-III 號

**APPLICATION FOR PERMISSION
UNDER SECTION 16 OF
THE TOWN PLANNING ORDINANCE
(CAP.131)**

根據《城市規劃條例》(第131章)
第16條遞交的許可申請

**Applicable to Proposal Only Involving Temporary Use/Development of
Land and/or Building Not Exceeding 3 Years in Rural Areas or Renewal
of Permission for such Temporary Use or Development***

適用於祇涉及位於鄉郊地區土地上及/或建築物內進行為期不超過三年的
臨時用途/發展或該等臨時用途/發展的許可續期的建議*

*Form No. S16-I should be used for other Temporary Use/Development of Land and/or Building (e.g. temporary use/developments in the Urban Area) and Renewal of Permission for such Temporary Use or Development.

*其他土地上及/或建築物內的臨時用途/發展 (例如位於市區內的臨時用途或發展) 及有關該等臨時用途/發展的許可續期，應使用表格第 S16-I 號。

Applicant who would like to publish the notice of application in local newspapers to meet one of the Town Planning Board's requirements of taking reasonable steps to obtain consent of or give notification to the current land owner, please refer to the following link regarding publishing the notice in the designated newspapers: https://www.info.gov.hk/tpb/en/plan_application/apply.html

申請人如欲在本地報章刊登申請通知，以採取城市規劃委員會就取得現行土地擁有人的同意或通知現行土地擁有人所指定的其中一項合理步驟，請瀏覽以下網址有關在指定的報章刊登通知：
https://www.info.gov.hk/tpb/tc/plan_application/apply.html

General Note and Annotation for the Form

填寫表格的一般指引及註解

" "Current land owner" means any person whose name is registered in the Land Registry as that of an owner of the land to which the application relates, as at 6 weeks before the application is made
「現行土地擁有人」指在提出申請前六星期，其姓名或名稱已在土地註冊處註冊為該申請所關乎的土地的擁有人的人

* Please attach documentary proof 請夾附證明文件

^ Please insert number where appropriate 請在適當地方註明編號

Please fill "NA" for inapplicable item 請在不適用的項目填寫「不適用」

Please use separate sheets if the space provided is insufficient 如所提供的空間不足，請另頁說明

Please insert a 「✓」 at the appropriate box 請在適當的方格內上加上「✓」號

For Official Use Only 請勿填寫此欄	Application No. 申請編號	A14L-SK/313
	Date Received 收到日期	10 JUL 2021

- The completed form and supporting documents (if any) should be sent to the Secretary, Town Planning Board (the Board), 15/F, North Point Government Offices, 333 Java Road, North Point, Hong Kong.
申請人須把填妥的申請表格及其他支持申請的文件 (倘有), 送交香港北角渣華道 333 號北角政府合署 15 樓城市規劃委員會 (下稱「委員會」) 秘書收。
- Please read the "Guidance Notes" carefully before you fill in this form. The document can be downloaded from the Board's website at <http://www.info.gov.hk/tpb/>. It can also be obtained from the Secretariat of the Board at 15/F, North Point Government Offices, 333 Java Road, North Point, Hong Kong (Tel: 2231 4810 or 2231 4835), and the Planning Enquiry Counters of the Planning Department (Hotline: 2231 5000) (17/F, North Point Government Offices, 333 Java Road, North Point, Hong Kong and 14/F, Sha Tin Government Offices, 1 Sheung Wo Che Road, Sha Tin, New Territories).
請先細閱《申請須知》的資料單張, 然後填寫此表格。該份文件可從委員會的網頁下載 (網址: <http://www.info.gov.hk/tpb/>)。亦可向委員會秘書處 (香港北角渣華道 333 號北角政府合署 15 樓 - 電話: 2231 4810 或 2231 4835) 及規劃署的規劃資料查詢處 (熱線: 2231 5000) (香港北角渣華道 333 號北角政府合署 17 樓及新界沙田上禾輦路 1 號沙田政府合署 14 樓) 索取。
- This form can be downloaded from the Board's website, and obtained from the Secretariat of the Board and the Planning Enquiry Counters of the Planning Department. The form should be typed or completed in block letters. The processing of the application may be refused if the required information or the required copies are incomplete.
此表格可從委員會的網頁下載, 亦可向委員會秘書處及規劃署的規劃資料查詢處索取。申請人須以打印方式或以正楷填寫表格。如果申請人所提交的資料或文件副本不齊全, 委員會可拒絕處理有關申請。

1. Name of Applicant 申請人姓名/名稱

(☒ Mr. 先生 / ☐ Mrs. 夫人 / ☐ Miss 小姐 / ☐ Ms. 女士 / ☐ Company 公司 / ☐ Organisation 機構)

Choi Wai Nam (蔡偉南)

2. Name of Authorised Agent (if applicable) 獲授權代理人姓名/名稱 (如適用)

(☐ Mr. 先生 / ☐ Mrs. 夫人 / ☐ Miss 小姐 / ☐ Ms. 女士 / ☒ Company 公司 / ☐ Organisation 機構)

Metro Planning & Development Company Limited (都市規劃及發展顧問有限公司)

3. Application Site 申請地點

(a) Full address / location / demarcation district and lot number (if applicable) 詳細地址/地點/丈量約份及地段號碼 (如適用)	Lot 1593 (Part) in D.D.112, Yuen Kong San Tsuen, Kam Tin, Yuen Long, N.T.
(b) Site area and/or gross floor area involved 涉及的地盤面積及/或總樓面面積	<input checked="" type="checkbox"/> Site area 地盤面積 230 sq.m 平方米 <input checked="" type="checkbox"/> About 約 <input checked="" type="checkbox"/> Gross floor area 總樓面面積 84 sq.m 平方米 <input checked="" type="checkbox"/> About 約
(c) Area of Government land included (if any) 所包括的政府土地面積 (倘有) Nil sq.m 平方米 <input type="checkbox"/> About 約

(d) Name and number of the related statutory plan(s) 有關法定圖則的名稱及編號	Approved Shek Kong Outline Zoning Plan No. S/YL-SK/9
(e) Land use zone(s) involved 涉及的土地用途地帶	'Agriculture' ("AGR")
(f) Current use(s) 現時用途	Vacant (If there are any Government, institution or community facilities, please illustrate on plan and specify the use and gross floor area) (如有任何政府、機構或社區設施，請在圖則上顯示，並註明用途及總樓面面積)

4. "Current Land Owner" of Application Site 申請地點的「現行土地擁有人」

The applicant 申請人 -

- ☐ is the sole "current land owner"[#] (please proceed to Part 6 and attach documentary proof of ownership).
是唯一的「現行土地擁有人」[#] (請繼續填寫第 6 部分，並夾附業權證明文件)。
- ☐ is one of the "current land owners"[#] (please attach documentary proof of ownership).
是其中一名「現行土地擁有人」[#] (請夾附業權證明文件)。
- ☒ is not a "current land owner"[#].
並不是「現行土地擁有人」[#]。

- ☐ The application site is entirely on Government land (please proceed to Part 6).
申請地點完全位於政府土地上 (請繼續填寫第 6 部分)。

5. Statement on Owner's Consent/Notification

就土地擁有人的同意/通知土地擁有人的陳述

- (a) According to the record(s) of the Land Registry as at (DD/MM/YYYY), this application involves a total of "current land owner(s)"[#].
根據土地註冊處截至 年 月 日的記錄，這宗申請共牽涉 名「現行土地擁有人」[#]。

(b) The applicant 申請人 -

- ☐ has obtained consent(s) of "current land owner(s)"[#].
已取得 名「現行土地擁有人」[#]的同意。

Details of consent of "current land owner(s)" [#] obtained 取得「現行土地擁有人」 [#] 同意的詳情		
No. of 'Current Land Owner(s)' 「現行土地擁有人」數目	Lot number/address of premises as shown in the record of the Land Registry where consent(s) has/have been obtained 根據土地註冊處記錄已獲得同意的地段號碼/處所地址	Date of consent obtained (DD/MM/YYYY) 取得同意的日期 (日/月/年)

(Please use separate sheets if the space of any box above is insufficient. 如上列任何方格的空間不足，請另頁說明)

- ☐ has notified "current land owner(s)"[#]
已通知 名「現行土地擁有人」[#]。

Details of the "current land owner(s)" [#] notified 已獲通知「現行土地擁有人」 [#] 的詳細資料		
No. of "Current Land Owner(s)" 「現行土地擁有人」數目	Lot number/address of premises as shown in the record of the Land Registry where notification(s) has/have been given 根據土地註冊處記錄已發出通知的地段號碼/處所地址	Date of notification given (DD/MM/YYYY) 通知日期(日/月/年)

(Please use separate sheets if the space of any box above is insufficient. 如上列任何方格的空間不足，請另頁說明)

- ☒ has taken reasonable steps to obtain consent of or give notification to owner(s):
已採取合理步驟以取得土地擁有人同意或向該人發給通知。詳情如下：

Reasonable Steps to Obtain Consent of Owner(s) 取得土地擁有人同意所採取的合理步驟

- ☐ sent request for consent to the "current land owner(s)" on _____ (DD/MM/YYYY)[#]
於 _____ (日/月/年)向每一名「現行土地擁有人」[#]郵遞要求同意書^{*}

Reasonable Steps to Give Notification to Owner(s) 向土地擁有人發出通知所採取的合理步驟

- ☐ published notices in local newspapers on _____ (DD/MM/YYYY)^{*}
於 _____ (日/月/年)在指定報章就申請刊登一次通知^{*}
- ☒ posted notice in a prominent position on or near application site/premises on
26/5/2021 (DD/MM/YYYY)^{*}
於 _____ (日/月/年)在申請地點/申請處所或附近的顯明位置貼出關於該申請的通知^{*}
- ☒ sent notice to relevant owners' corporation(s)/owners' committee(s)/mutual aid committee(s)/management office(s) or rural committee on 3/6/2021 (DD/MM/YYYY)^{*}
於 _____ (日/月/年)把通知寄往相關的業主立案法團/業主委員會/互助委員會或管理處，或有關的鄉事委員會^{*}

Others 其他

- ☐ others (please specify)
其他(請指明)

Note: May insert more than one 「✓」.

Information should be provided on the basis of each and every lot (if applicable) and premises (if any) in respect of the application.

註：可在多於一個方格內加上「✓」號

申請人須就申請涉及的每一地段(倘適用)及處所(倘有)分別提供資料

6. Type(s) of Application 申請類別	
(A) Temporary Use/Development of Land and/or Building Not Exceeding 3 Years in Rural Areas 位於鄉郊地區土地上及/或建築物內進行為期不超過三年的臨時用途/發展 (For Renewal of Permission for Temporary Use or Development in Rural Areas, please proceed to Part (B)) (如屬位於鄉郊地區臨時用途/發展的規劃許可續期，請填寫(B)部分)	
(a) Proposed use(s)/development 擬議用途/發展	Proposed Temporary Place of Recreation, Sports or Culture (Hobby Farm) for a Period of 3 Years (Please illustrate the details of the proposal on a layout plan) (請用平面圖說明擬議詳情)
(b) Effective period of permission applied for 申請的許可有效期	<input checked="" type="checkbox"/> year(s) 年 3 <input type="checkbox"/> month(s) 個月
(c) Development Schedule 發展細節表	
Proposed uncovered land area 擬議露天土地面積	146sq.m <input checked="" type="checkbox"/> About 約
Proposed covered land area 擬議有上蓋土地面積	84sq.m <input checked="" type="checkbox"/> About 約
Proposed number of buildings/structures 擬議建築物/構築物數目	2
Proposed domestic floor area 擬議住用樓面面積	NAsq.m <input checked="" type="checkbox"/> About 約
Proposed non-domestic floor area 擬議非住用樓面面積	84sq.m <input checked="" type="checkbox"/> About 約
Proposed gross floor area 擬議總樓面面積	84sq.m <input checked="" type="checkbox"/> About 約
Proposed height and use(s) of different floors of buildings/structures (if applicable) 建築物/構築物的擬議高度及不同樓層的擬議用途 (如適用) (Please use separate sheets if the space below is insufficient) (如以下空間不足，請另頁說明) Structure 1: Electricity meter room (Not exceeding 4m, 1 storey), Structure 2: Rain shelter and storage of farm tools and fertilizer (Not exceeding 4m, 1 storey)	
Proposed number of car parking spaces by types 不同種類停車位的擬議數目	
Private Car Parking Spaces 私家車車位	1 space of 5m x 2.5m
Motorcycle Parking Spaces 電單車車位	Nil
Light Goods Vehicle Parking Spaces 輕型貨車泊車位	Nil
Medium Goods Vehicle Parking Spaces 中型貨車泊車位	Nil
Heavy Goods Vehicle Parking Spaces 重型貨車泊車位	Nil
Others (Please Specify) 其他 (請列明)	NA
Proposed number of loading/unloading spaces 上落客貨車位的擬議數目	
Taxi Spaces 的士車位	Nil
Coach Spaces 旅遊巴車位	Nil
Light Goods Vehicle Spaces 輕型貨車車位	Nil
Medium Goods Vehicle Spaces 中型貨車車位	Nil
Heavy Goods Vehicle Spaces 重型貨車車位	Nil
Others (Please Specify) 其他 (請列明)	NA

Proposed operating hours 擬議營運時間 9:00a.m. to 7:00p.m. from Mondays to Sundays including public holidays.			
(d) Any vehicular access to the site/subject building? 是否有車路通往地盤/ 有關建築物?	Yes 是	<input checked="" type="checkbox"/> There is an existing access. (please indicate the street name, where appropriate) 有一條現有車路。(請註明車路名稱(如適用)) Vehicular access leading from Kam Sheung Road <input type="checkbox"/> There is a proposed access. (please illustrate on plan and specify the width) 有一條擬議車路。(請在圖則顯示, 並註明車路的闊度)	
	No 否	<input type="checkbox"/>	
(e) Impacts of Development Proposal 擬議發展計劃的影響 (If necessary, please use separate sheets to indicate the proposed measures to minimise possible adverse impacts or give justifications/reasons for not providing such measures. 如需要的話, 請另頁表示可盡量減少可能出現不良影響的措施, 否則請提供理據/理由。)			
(i) Does the development proposal involve alteration of existing building? 擬議發展計劃是否包括現有建築物的改動?	Yes 是	<input type="checkbox"/> Please provide details 請提供詳情 	
	No 否	<input checked="" type="checkbox"/>	
(ii) Does the development proposal involve the operation on the right? 擬議發展是否涉及右列的工程?	Yes 是	<input type="checkbox"/> (Please indicate on site plan the boundary of concerned land/pond(s), and particulars of stream diversion, the extent of filling of land/pond(s) and/or excavation of land) (請用地盤平面圖顯示有關土地/池塘界線, 以及河道改道、填塘、填土及/或挖土的細節及/或範圍) <input type="checkbox"/> Diversion of stream 河道改道 <input type="checkbox"/> Filling of pond 填塘 Area of filling 填塘面積 sq.m 平方米 <input type="checkbox"/> About 約 Depth of filling 填塘深度 m 米 <input type="checkbox"/> About 約 <input type="checkbox"/> Filling of land 填土 Area of filling 填土面積 sq.m 平方米 <input type="checkbox"/> About 約 Depth of filling 填土厚度 m 米 <input type="checkbox"/> About 約 <input type="checkbox"/> Excavation of land 挖土 Area of excavation 挖土面積 sq.m 平方米 <input type="checkbox"/> About 約 Depth of excavation 挖土深度 m 米 <input type="checkbox"/> About 約	
	No 否	<input checked="" type="checkbox"/>	
(iii) Would the development proposal cause any adverse impacts? 擬議發展計劃會否造成不良影響?	On environment 對環境 Yes 會 <input type="checkbox"/> No 不會 <input checked="" type="checkbox"/> On traffic 對交通 Yes 會 <input type="checkbox"/> No 不會 <input checked="" type="checkbox"/> On water supply 對供水 Yes 會 <input type="checkbox"/> No 不會 <input checked="" type="checkbox"/> On drainage 對排水 Yes 會 <input type="checkbox"/> No 不會 <input checked="" type="checkbox"/> On slopes 對斜坡 Yes 會 <input type="checkbox"/> No 不會 <input checked="" type="checkbox"/> Affected by slopes 受斜坡影響 Yes 會 <input type="checkbox"/> No 不會 <input checked="" type="checkbox"/> Landscape Impact 構成景觀影響 Yes 會 <input type="checkbox"/> No 不會 <input checked="" type="checkbox"/> Tree Felling 砍伐樹木 Yes 會 <input type="checkbox"/> No 不會 <input checked="" type="checkbox"/> Visual Impact 構成視覺影響 Yes 會 <input type="checkbox"/> No 不會 <input checked="" type="checkbox"/> Others (Please Specify) 其他 (請列明) Yes 會 <input type="checkbox"/> No 不會 <input checked="" type="checkbox"/> 		

	<p>Please state measure(s) to minimise the impact(s). For tree felling, please state the number, diameter at breast height and species of the affected trees (if possible)</p> <p>請註明盡量減少影響的措施。如涉及砍伐樹木，請說明受影響樹木的數目、及胸高度的樹幹直徑及品種(倘可)</p> <p>.....</p> <p>.....</p> <p>.....</p> <p>.....</p>
--	---

(B) Renewal of Permission for Temporary Use or Development in Rural Areas 位於郊野地區臨時用途/發展的許可(續)	
(a) Application number to which the permission relates 與許可有關的申請編號	A/ _____ / _____
(b) Date of approval 獲批給許可的日期 (DD 日/MM 月/YYYY 年)
(c) Date of expiry 許可屆滿日期 (DD 日/MM 月/YYYY 年)
(d) Approved use/development 已批給許可的用途/發展	
(e) Approval conditions 附帶條件	<p><input type="checkbox"/> The permission does not have any approval condition 許可並沒有任何附帶條件</p> <p><input type="checkbox"/> Applicant has complied with all the approval conditions 申請人已履行全部附帶條件</p> <p><input type="checkbox"/> Applicant has not yet complied with the following approval condition(s): 申請人仍未履行下列附帶條件：</p> <p>.....</p> <p>.....</p> <p>Reason(s) for non-compliance: 仍未履行的原因：</p> <p>.....</p> <p>.....</p> <p>(Please use separate sheets if the space above is insufficient) (如以上空間不足，請另頁說明)</p>
(f) Renewal period sought 要求的續期期間	<p><input type="checkbox"/> year(s) 年</p> <p><input type="checkbox"/> month(s) 個月</p>

7. Justifications 理由

The applicant is invited to provide justifications in support of the application. Use separate sheets if necessary.
 現請申請人提供申請理由及支持其申請的資料。如有需要，請另頁說明。

1. The proposed development is a column 2 Use in 'Agriculture' ("AGR") zone which is compatible with the surrounding environment.
2. The proposed development is temporary in nature and it would not jeopardize the planning intention of "AGR" zone in the long run.
3. The nature, layout, form and scale of the proposed development is not incompatible with the surrounding environment.
4. Similar precedence were approved in "AGR" zone within the same Outline Zoning Plan such as A/YL-SK/229, A/YL-SK/235 & A/YL-SK/241.
5. Minimal traffic impact as shown in the attached estimated traffic generation.
6. Insignificant environmental impact because no operation will be held between 7:00p.m. to 9:00a.m.
7. Insignificant drainage impact as shown in the attached drainage proposal.
8. The proposed development would retain the arable farmland for agricultural purpose which meets the planning intention of the 'Agriculture' zone.
9. No public announcement system at the application site.
10. Over half of the site will be devoted for hobby farm. The remaining area will also be devoted to support the operation of the hobby farm such as storage of farm tools and fertilizer and rain shelter.
11. The proposed development will be opened to general public to experience the happiness of cultivation at cost.
12. The proposed development will be opened for four persons at most at all times so that they can be accommodate by a private car.

8. Declaration 聲明

I hereby declare that the particulars given in this application are correct and true to the best of my knowledge and belief.
本人謹此聲明，本人就這宗申請提交的資料，據本人所知及所信，均屬真實無誤。

I hereby grant a permission to the Board to copy all the materials submitted in an application to the Board and/or to upload such materials to the Board's website for browsing and downloading by the public free-of-charge at the Board's discretion.
本人現准許委員會的倘將本人就此申請所提交的所有資料複製及/或上載至委員會網站，供公眾免費瀏覽或下載。

Signature
簽署

Patrick Tsui

Name in Block Letters
姓名（請以正楷填寫）



☐ Applicant 申請人 / ☒ Authorised Agent 獲授權代理人

Consultant

Position (if applicable)
職位（如適用）

Professional Qualification(s)
專業資格

- ☐ Member 會員 / ☐ Fellow of 資深會員
☐ HKIP 香港規劃師學會 / ☐ HKIA 香港建築師學會 /
☐ HKIS 香港測量師學會 / ☐ HKIE 香港工程師學會 /
☐ HKILA 香港園境師學會 / ☐ HKIUD 香港城市設計學會

Others 其他

on behalf of Metro Planning & Development Company Limited (都市規劃及發展顧問有限公司)
代表

☒ Company 公司 / ☐ Organisation Name and Chop (if applicable) 機構名稱及蓋章（如適用）

Date 日期

4/6/2021

(DD/MM/YYYY 日/月/年)

Remark 備註

The materials submitted in an application to the Board and the Board's decision on the application would be disclosed to the public. Such materials would also be uploaded to the Board's website for browsing and free downloading by the public where the Board considers appropriate.

委員會會向公眾披露申請人所遞交的申請資料和委員會對申請所作的決定。在委員會認為合適的情況下，有關申請資料亦會上載至委員會網頁供公眾免費瀏覽及下載。

Warning 警告

Any person who knowingly or wilfully makes any statement or furnish any information in connection with this application, which is false in any material particular, shall be liable to an offence under the Crimes Ordinance.

任何人在明知或故意的情況下，就這宗申請提出在任何要項上是虛假的陳述或資料，即屬違反《刑事罪行條例》。

Statement on Personal Data 個人資料的聲明

1. The personal data submitted to the Board in this application will be used by the Secretary of the Board and Government departments for the following purposes:

委員會就這宗申請所收到的個人資料會交給委員會秘書及政府部門，以根據《城市規劃條例》及相關的城市規劃委員會規劃指引的規定作以下用途：

- (a) the processing of this application which includes making available the name of the applicant for public inspection when making available this application for public inspection; and
處理這宗申請，包括公布這宗申請供公眾查閱，同時公布申請人的姓名供公眾查閱；以及
(b) facilitating communication between the applicant and the Secretary of the Board/Government departments.
方便申請人與委員會秘書及政府部門之間進行聯絡。

2. The personal data provided by the applicant in this application may also be disclosed to other persons for the purposes mentioned in paragraph 1 above.

申請人就這宗申請提供的個人資料，或亦會向其他人士披露，以作上述第 1 段提及的用途。

3. An applicant has a right of access and correction with respect to his/her personal data as provided under the Personal Data (Privacy) Ordinance (Cap. 486). Request for personal data access and correction should be addressed to the Secretary of the Board at 15/F, North Point Government Offices, 333 Java Road, North Point, Hong Kong.

根據《個人資料(私隱)條例》(第 486 章)的規定，申請人有權查閱及更正其個人資料。如欲查閱及更正個人資料，應向委員會秘書提出有關要求，其地址為香港北角渣華道 333 號北角政府合署 15 樓。

Gist of Application 申請摘要

(Please provide details in both English and Chinese as far as possible. This part will be circulated to relevant consultees, uploaded to the Town Planning Board's Website for browsing and free downloading by the public and deposited at the Planning Enquiry Counters of the Planning Department for general information.)
(請盡量以英文及中文填寫。此部分將會發送予相關諮詢人士、上載至城市規劃委員會網頁供公眾免費瀏覽及下載及存放於規劃署規劃資料查詢處以供一般參閱。)

Application No. 申請編號	(For Official Use Only) (請勿填寫此欄)
Location/address 位置/地址	Lot 1593 (Part) in D.D.112, Yuen Kong San Tsuen, Kam Tin, Yuen Long, N.T.
Site area 地盤面積	230 sq. m 平方米 <input checked="" type="checkbox"/> About 約 (includes Government land of 包括政府土地 Nil sq. m 平方米 <input type="checkbox"/> About 約)
Plan 圖則	Approved Shek Kong Outline Zoning Plan No. S/YL-SK/9
Zoning 地帶	'Agriculture' ("AGR")
Type of Application 申請類別	<input checked="" type="checkbox"/> Temporary Use/Development in Rural Areas for a Period of 位於鄉郊地區的臨時用途/發展為期 <input checked="" type="checkbox"/> Year(s) 年 <u>3</u> <input type="checkbox"/> Month(s) 月 <u> </u> <input type="checkbox"/> Renewal of Planning Approval for Temporary Use/Development in Rural Areas for a Period of 位於鄉郊地區臨時用途/發展的規劃許可續期為期 <input type="checkbox"/> Year(s) 年 <u> </u> <input type="checkbox"/> Month(s) 月 <u> </u>
Applied use/ development 申請用途/發展	Proposed Temporary Place of Recreation, Sports or Culture (Hobby Farm) for a Period of 3 Years

(i) Gross floor area and/or plot ratio 總樓面面積及／或地積比率		sq.m 平方米	Plot Ratio 地積比率
	Domestic 住用	NA <input type="checkbox"/> About 約 <input type="checkbox"/> Not more than 不多於	NA <input type="checkbox"/> About 約 <input type="checkbox"/> Not more than 不多於
	Non-domestic 非住用	84 <input checked="" type="checkbox"/> About 約 <input type="checkbox"/> Not more than 不多於	0.37 <input checked="" type="checkbox"/> About 約 <input type="checkbox"/> Not more than 不多於
(ii) No. of block 幢數	Domestic 住用	NA	
	Non-domestic 非住用	2	
(iii) Building height/No. of storeys 建築物高度／層數	Domestic 住用	NA	<input type="checkbox"/> m 米 (Not more than 不多於)
		NA	<input type="checkbox"/> Storeys(s) 層 (Not more than 不多於)
	Non-domestic 非住用	4	<input type="checkbox"/> m 米 (Not more than 不多於)
		1	<input checked="" type="checkbox"/> Storeys(s) 層 (Not more than 不多於)
(iv) Site coverage 上蓋面積	36.5 % <input checked="" type="checkbox"/> About 約		
(v) No. of parking spaces and loading / unloading spaces 停車位及上落客貨車位數目	Total no. of vehicle parking spaces 停車位總數		1
	Private Car Parking Spaces 私家車車位 Motorcycle Parking Spaces 電單車車位 Light Goods Vehicle Parking Spaces 輕型貨車泊車位 Medium Goods Vehicle Parking Spaces 中型貨車泊車位 Heavy Goods Vehicle Parking Spaces 重型貨車泊車位 Others (Please Specify) 其他 (請列明) NA		1 0 0 0 0 0
	Total no. of vehicle loading/unloading bays/lay-bys 上落客貨車位／停車處總數		0
	Taxi Spaces 的士車位 Coach Spaces 旅遊巴車位 Light Goods Vehicle Spaces 輕型貨車車位 Medium Goods Vehicle Spaces 中型貨車車位 Heavy Goods Vehicle Spaces 重型貨車車位 Others (Please Specify) 其他 (請列明) NA		0 0 0 0 0

Submitted Plans, Drawings and Documents 提交的圖則、繪圖及文件		
	Chinese 中文	English 英文
Plans and Drawings 圖則及繪圖		
Master layout plan(s)/Layout plan(s) 總綱發展藍圖/布局設計圖	<input type="checkbox"/>	<input checked="" type="checkbox"/>
Block plan(s) 樓宇位置圖	<input type="checkbox"/>	<input type="checkbox"/>
Floor plan(s) 樓宇平面圖	<input type="checkbox"/>	<input type="checkbox"/>
Sectional plan(s) 截視圖	<input type="checkbox"/>	<input type="checkbox"/>
Elevation(s) 立視圖	<input type="checkbox"/>	<input type="checkbox"/>
Photomontage(s) showing the proposed development 顯示擬議發展的合成照片	<input type="checkbox"/>	<input type="checkbox"/>
Master landscape plan(s)/Landscape plan(s) 園境設計總圖/園境設計圖	<input type="checkbox"/>	<input type="checkbox"/>
Others (please specify) 其他 (請註明)	<input type="checkbox"/>	<input checked="" type="checkbox"/>
Proposed drainage plan		
Reports 報告書		
Planning Statement/Justifications 規劃綱領/理據	<input type="checkbox"/>	<input type="checkbox"/>
Environmental assessment (noise, air and/or water pollutions) 環境評估 (噪音、空氣及/或水的污染)	<input type="checkbox"/>	<input type="checkbox"/>
Traffic impact assessment (on vehicles) 就車輛的交通影響評估	<input type="checkbox"/>	<input type="checkbox"/>
Traffic impact assessment (on pedestrians) 就行人的交通影響評估	<input type="checkbox"/>	<input type="checkbox"/>
Visual impact assessment 視覺影響評估	<input type="checkbox"/>	<input type="checkbox"/>
Landscape impact assessment 景觀影響評估	<input type="checkbox"/>	<input type="checkbox"/>
Tree Survey 樹木調查	<input type="checkbox"/>	<input type="checkbox"/>
Geotechnical impact assessment 土力影響評估	<input type="checkbox"/>	<input type="checkbox"/>
Drainage impact assessment 排水影響評估	<input type="checkbox"/>	<input type="checkbox"/>
Sewerage impact assessment 排污影響評估	<input type="checkbox"/>	<input type="checkbox"/>
Risk Assessment 風險評估	<input type="checkbox"/>	<input type="checkbox"/>
Others (please specify) 其他 (請註明)	<input type="checkbox"/>	<input type="checkbox"/>
Note: May insert more than one '✓'. 註：可在多於一個方格內加上「✓」號		

Note: The information in the Gist of Application above is provided by the applicant for easy reference of the general public. Under no circumstances will the Town Planning Board accept any liabilities for the use of the information nor any inaccuracies or discrepancies of the information provided. In case of doubt, reference should always be made to the submission of the applicant.

註：上述申請摘要的資料是由申請人提供以方便市民大眾參考。對於所載資料在使用上的問題及文義上的歧異，城市規劃委員會概不負責。若有任何疑問，應查閱申請人提交的文件。

Proposed Temporary Place of Recreation, Sports or Culture (Hobby Farm) for a Period of 3 Years
at
Lot 1593 (Part) in D.D.112, Yuen Kong San Tsuen, Kam Tin, Yuen Long, N.T.

Annex 1 Drainage Proposal

1.1 Existing Situation

A. Site particulars

- 1.1.1 The application site occupied an area of about 230m².
- 1.1.2 The area adjacent to the proposed development is mainly rural in nature. It is surrounded by vacant land except that a house is found to the west of the application site.

B. Level and gradient of the subject site & proposed surface channel

- 1.1.3 It has a very gentle gradient sloping from southwest to northeast from about +26.0mPD to +25.8mPD.

C. Catchment area of the proposed drainage provision at the subject site

- 1.1.4 According to Figure 4, it is noted that the level of the application site is comparatively higher than the adjoining land. As such, no external catchment has been identified.

D. Particulars of the existing drainage facilities to accept the surface runoff collected at the application site

- 1.1.5 As shown in Figure 4, an existing open drain is found to the west of the application site.

1.2 Runoff Estimation

- 1.2.1 Rational method is adopted for estimating the designed run-off

$$Q = k \times i \times A / 3,600$$

Assuming that:

- i. The area of the entire catchment is approximately 230m²;
- ii. For conservative reason, it is assumed that the value of run-off co-efficient (k) is taken as 1 for conservative reason.

$$\text{Difference in Land Datum} = 26.0\text{m} - 25.8\text{m} = 0.2\text{m}$$

$$L = 20\text{m}$$

$$\therefore \text{Average fall} = 0.2\text{m in } 20\text{m} \text{ or } 1\text{m in } 100\text{m}$$

According to the Brandsby-Williams Equation adopted from the "Stormwater Drainage Manual – Planning, Design and Management" published by the Drainage Services Department (DSD),

$$\text{Time of Concentration } (t_c) = 0.14465 [L / (H^{0.2} \times A^{0.1})]$$

$$t_c = 0.14465 [20 / (1.0^{0.2} \times 230^{0.1})]$$

$$t_c = 1.68 \text{ minutes}$$

With reference to the Intensity-Duration-Frequency Curves provided in the abovementioned manual, the mean rainfall intensity (i) for 1 in 50 recurrent flooding period is found to be 335 mm/hr

$$\text{By Rational Method, } Q_1 = 1 \times 335 \times 230 / 3,600$$

$$\therefore Q_1 = 21.4 \text{ l/s} = 1,284.17 \text{ l/min} = 0.02\text{m}^3/\text{s}$$

In accordance with the Chart or the Rapid Design of Channels in "Geotechnical Manual for Slopes", for an approximate gradient of about 1:80 in order to follow the gradient of the application site, 150mm surface U-channel is considered adequate to dissipate all the stormwater accrued by the application site.

1.3 Proposed Drainage Facilities

1.3.1 Subject to the calculations in 1.2 above, it is determined that proposed 150mm surface U-channel along the site periphery is adequate to intercept storm water passing through and generated at the application site (Figure 4). A 150mm diameter underground pipe will cross the road to dissipate the storm water to proposed 150mm surface U-channel along the road leading to the existing open drain to the west of the application site.

1.3.2 Catchpit will be provided at the turning point of the surface U-channel. Sand trap will be provided at the terminal catchpit.

1.3.3 The collected stormwater will then be dissipate to the existing public drain to the south of the application site.

1.3.4 All the proposed drainage facilities will be provided and maintained at the applicant's own expense.

1.3.5 The provision of the proposed surface channel will follow the gradient of the

application site.

- 1.3.6 Prior to the commencement of drainage works, the applicant will seek the consent of the District Lands Office/Yuen Long and relevant registered land owner for works outside the application site or outside the jurisdiction of the applicant.
- 1.3.7 All proposed works at the site periphery would not obstruct the flow of surface runoff from the adjacent areas, the provision of trees and surface channel at site boundary is detailed hereunder:
- (a) Soil excavation at site periphery, although at minimal scale, is inevitably for the provision of surface channel and landscaping. In the reason that the accumulation of excavated soil at the site periphery would obstruct the free flow of the surface runoff from the surroundings, the soil will be cleared at the soonest possible after the completion of the excavation process.
 - (b) In view of that soil excavation may be continued for several working days, surface channel will be dug in short sections and all soil excavated will be cleared before the excavation of another short section.
 - (c) No leveling work will be carried at the site periphery. The level of the site periphery will be maintained during and after the works. As such, the works at the site periphery would not either alter or obstructed the flow of surface runoff from adjacent areas.
 - (d) Holes will be provided at the toe of the site hoarding to allow unobstructed flow of surface runoff.

Annex 2 Estimated Traffic Generation

- 2.1 The application site is leading from Kam Sheung Road. It is situated amidst the 'Agriculture' ("AGR") zone.
- 2.2 Due to the limited size of the site, only 1 parking space will be provided at the application site and it will be reserved for the solely use of the applicant. The estimated average traffic generation and traffic generation rate at peak hours are as follow:

Type of Vehicle	<u>Average Traffic Generation Rate</u> (pcu/hr)	<u>Average Traffic Attraction Rate</u> (pcu/hr)	<u>Traffic Generation Rate at Peak Hours</u> (pcu/hr)	<u>Traffic Attraction Rate at Peak Hours</u> (pcu/hr)
Private car	0.1	0.1	1	0

Note 1: The opening hour of the proposed development is restricted to 9:00 a.m. to 7:00 p.m. from Mondays to Sundays including public holidays;

Note 2: The pcu of private car is taken as 1 &

Note 3: Morning peak is defined as 7:00a.m. to 9:00a.m. whereas afternoon peak is defined as 5:00p.m. to 7:00p.m.

- 2.3 There will be only 4 visitors at the application site at the same time which can be accommodate by 1 private car.
- 2.4 As shown in the above estimation, it is estimated that the proposed development would not generate significant amount of traffic. It would not affect the traffic condition of Kam Sheung Road. The negligible increase in traffic would not aggravate the traffic condition of Kam Ho Road and nearby road networks.

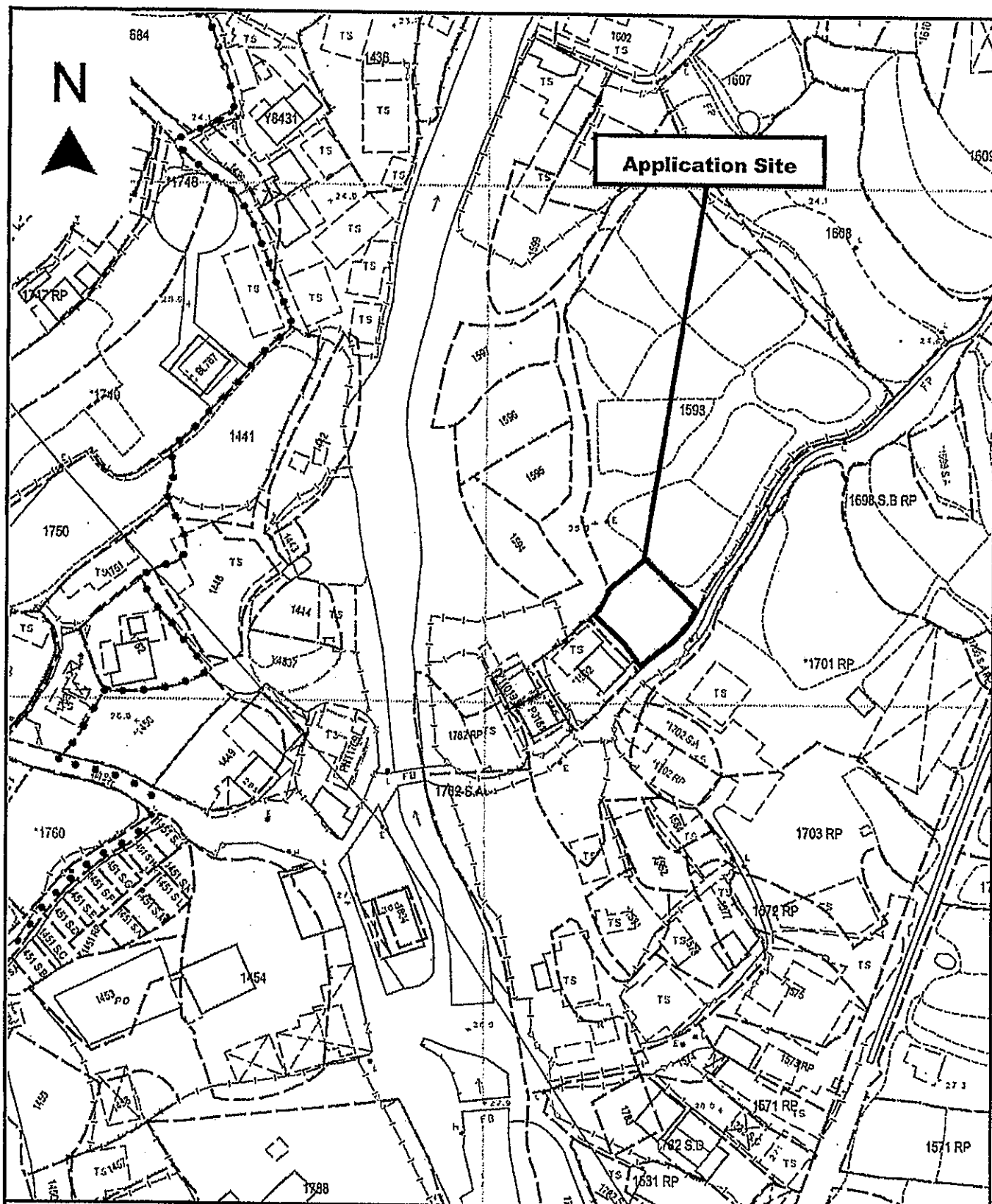

Project 项目名称:

Proposed Temporary Place of Recreation, Sports or Culture (Hobby Farm) for a Period of 3 Years at Lot 1593 (Part) in D.D.112, Yuen Kong San Tsuen, Kam Tin, Yuen Long, N.T.

Drawing Title 圖目:

Application Site

Remarks 備註:

Drawing No. 圖號:

Figure 1

Scale 比例:

1:1000

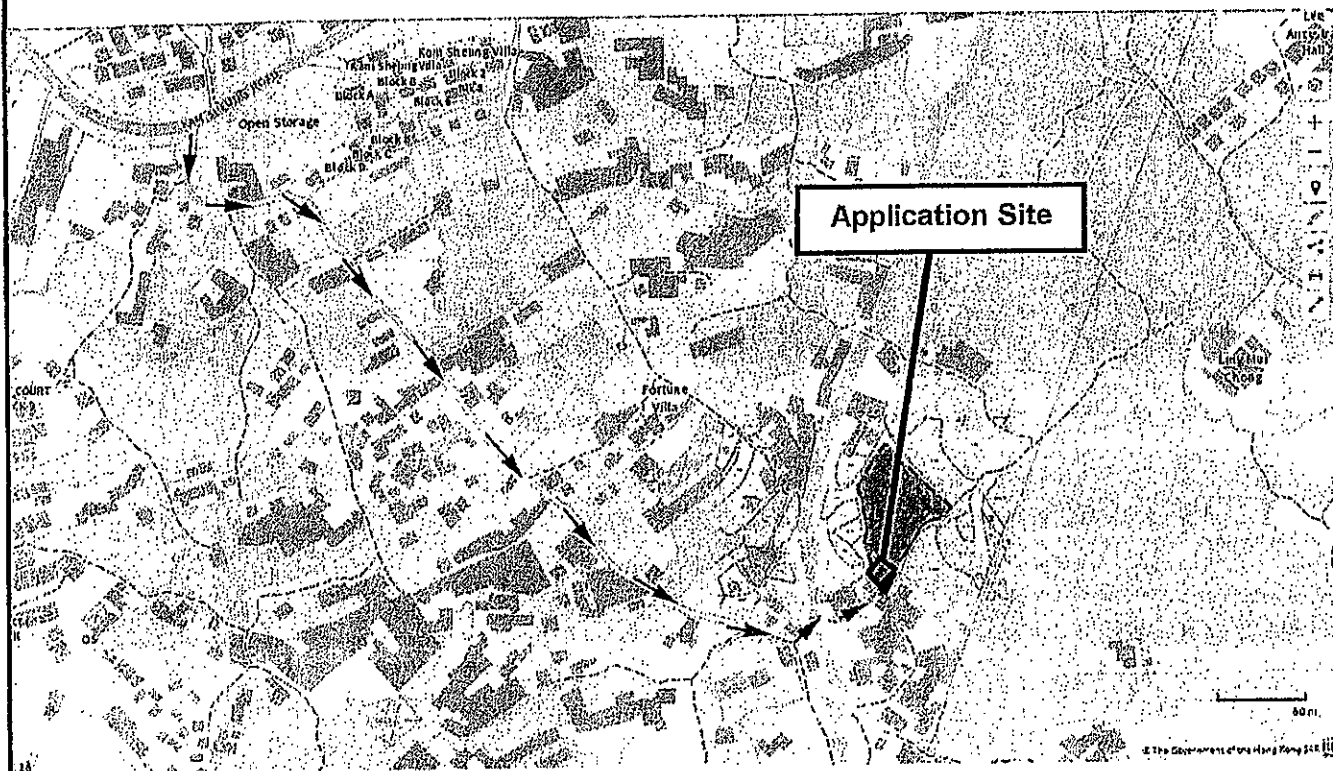

Project 項目名稱:

Proposed Temporary Place of Recreation, Sports or Culture (Hobby Farm) for a Period of 3 Years at Lot 1593 (Part) in D.D.112, Yuen Kong San Tsuen, Kam Tin, Yuen Long, N.T.

Drawing Title 圖目:

Vehicular Access Plan

Drawing No. 圖號:

Figure 2

Remarks 備註:

→ Vehicular access leading from Kam Sheung Road

Scale 比例:

As shown

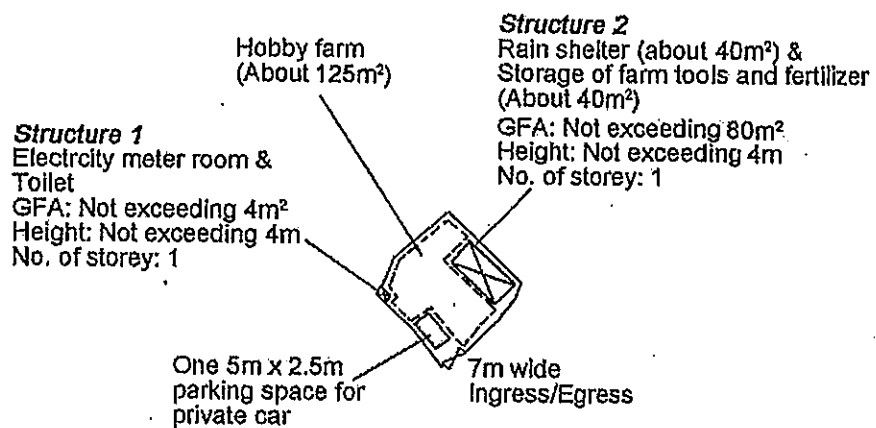

Project 項目名稱: Proposed Temporary Place of Recreation, Sports or Culture (Hobby Farm) for a Period of 3 Years at Lot 1593 (Part) in D.D.112, Yuen Kong San Tsuen, Kam Tin, Yuen Long, N.T.	Drawing Title 圖目: Proposed Layout Plan	Remarks 備註:
	Drawing No. 圖號: Figure 3	Scale 比例: 1:1000

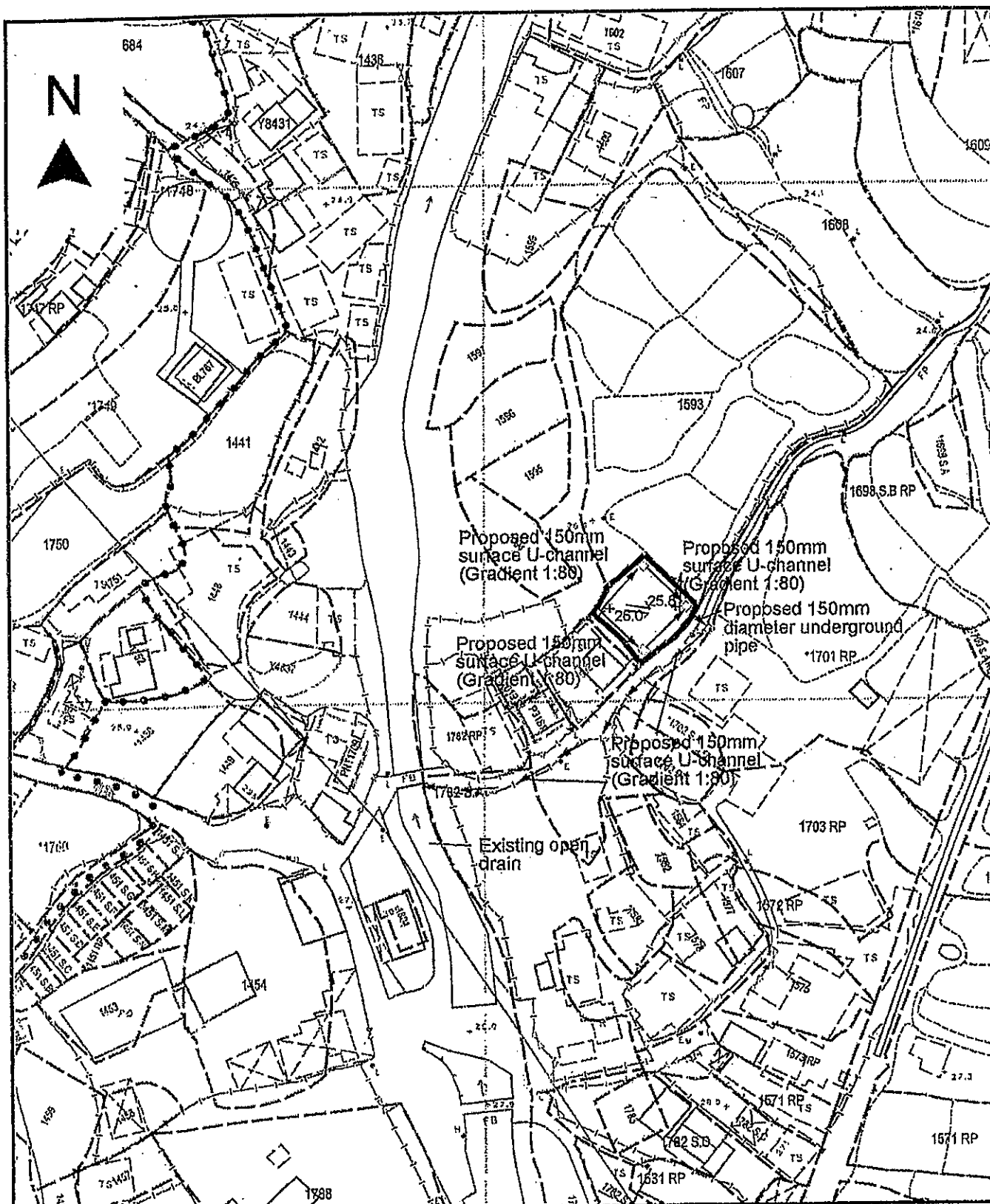

Project 項目名稱:

Proposed Temporary Place of Recreation, Sports or Culture (Hobby Farm) for a Period of 3 Years at Lot 1593 (Part) in D.D.112, Yuen Kong San Tsuen, Kam Tin, Yuen Long, N.T.

Drawing Title 圖則:

Proposed Drainage Plan

Drawing No. 圖號:

Figure 4

Remarks 備註:

+26.0 Level (in mPD)

□ Proposed catchpit

← Flow of surface runoff

Scale 比例:

1:1000

Date: 12 August 2021

TPB Ref.: A/YL-SK/313

By Email

Town Planning Board
15/F, North Point Government Offices
333, Java Road
North Point
Hong Kong
(Attn: The Secretary)

Dear Sir,

Proposed Temporary Place of Recreation, Sports or Culture (Hobby Farm) for a Period of 3 Years at Lot 1593 (Part) in D.D.112, Yuen Kong San Tsuen, Kam Tin, Yuen Long, N.T.

Our response to the comments of Transport Department is as follow:

Transport Department's comment	Response
(a) The applicant should justify for no parking for the commute visitors.	The maximum number of visitors is 4 per day which can be accommodated by 1 private car because the site would allow the parking of 1 private car at any time. The proposed parking space at the application site would only be opened to visitors with prior appointment. The site staff is residing at the adjoining lot, i.e. Lot 1592 in D.D.112 so that he can attend the application site on foot.
(b) The applicant should demonstrate the smooth manoeuvring of vehicles to/from Kam Ho Road, along the local access and within the site;	Noted. Please see attached Figure 6 & 7.
(c) The applicant should provide nearest public transport services and indicate on the layout plan;	Noted. Please see attached Figure 8. It is expected that visitors will arrive the application site by private car because the nearest public transport service available at Kam Sheung Road is far from the application site.
(d) The applicant should note the local access between Kam Sheung Road and the site is not managed by this Department.	Noted.

No filling of land is proposed at the application site. There will be one staff helping the visitors for carrying out cultivation at the application site and the staff is residing at the existing structure next to the application site. The as-built ingress/egress will be relocated to tally with the proposed layout plan. The only parking space at the application site will be solely reserved for visitors because the only staff is residing at the existing structure adjoining the application site, i.e. Lot 1592 at DD112.

Our response to the comments of the AFCD is as follows:

(a) The subject site falls within the 'AGR' zone and possesses potential for agricultural rehabilitation. Nevertheless, the applicant should provide more details on the agricultural activities (e.g. types of crops to be grown, market channel for the crop produce, etc.) to be conducted at the subject site;	Noted. Vegetable such as tomato and pak choi will be grown at the site by visitors with the assistance of one site staff. The crop produce will be reserved for self consumption.
(b) Noting that the subject is disturbed in nature, we have no comment on the planning application from nature conservation perspective.	Noted.

Yours faithfully,



c.c. Fanling, Sheung Shui and Yuen Long East District Planning Office (Attn: Mr. Boris LAI) – By Email

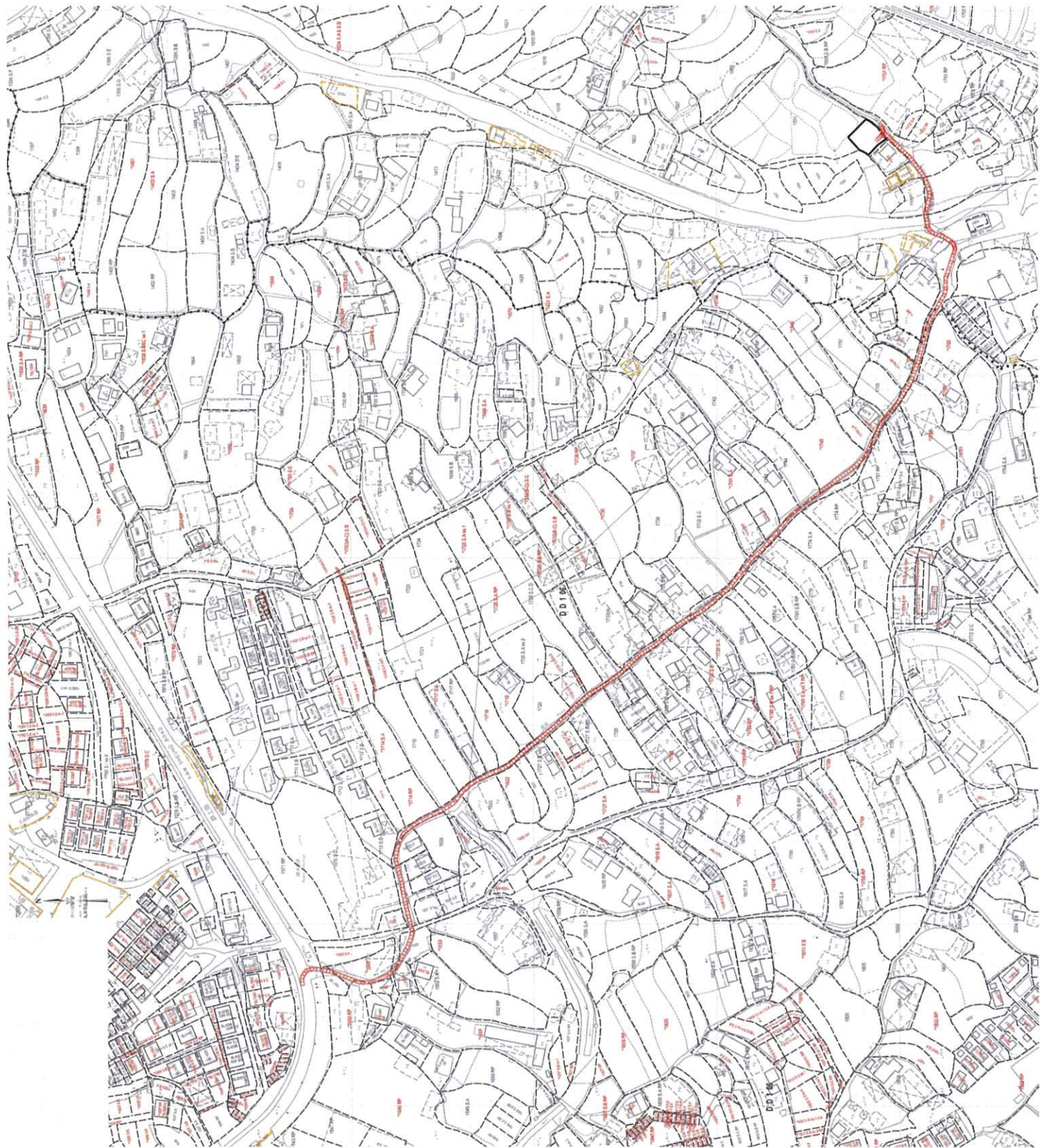
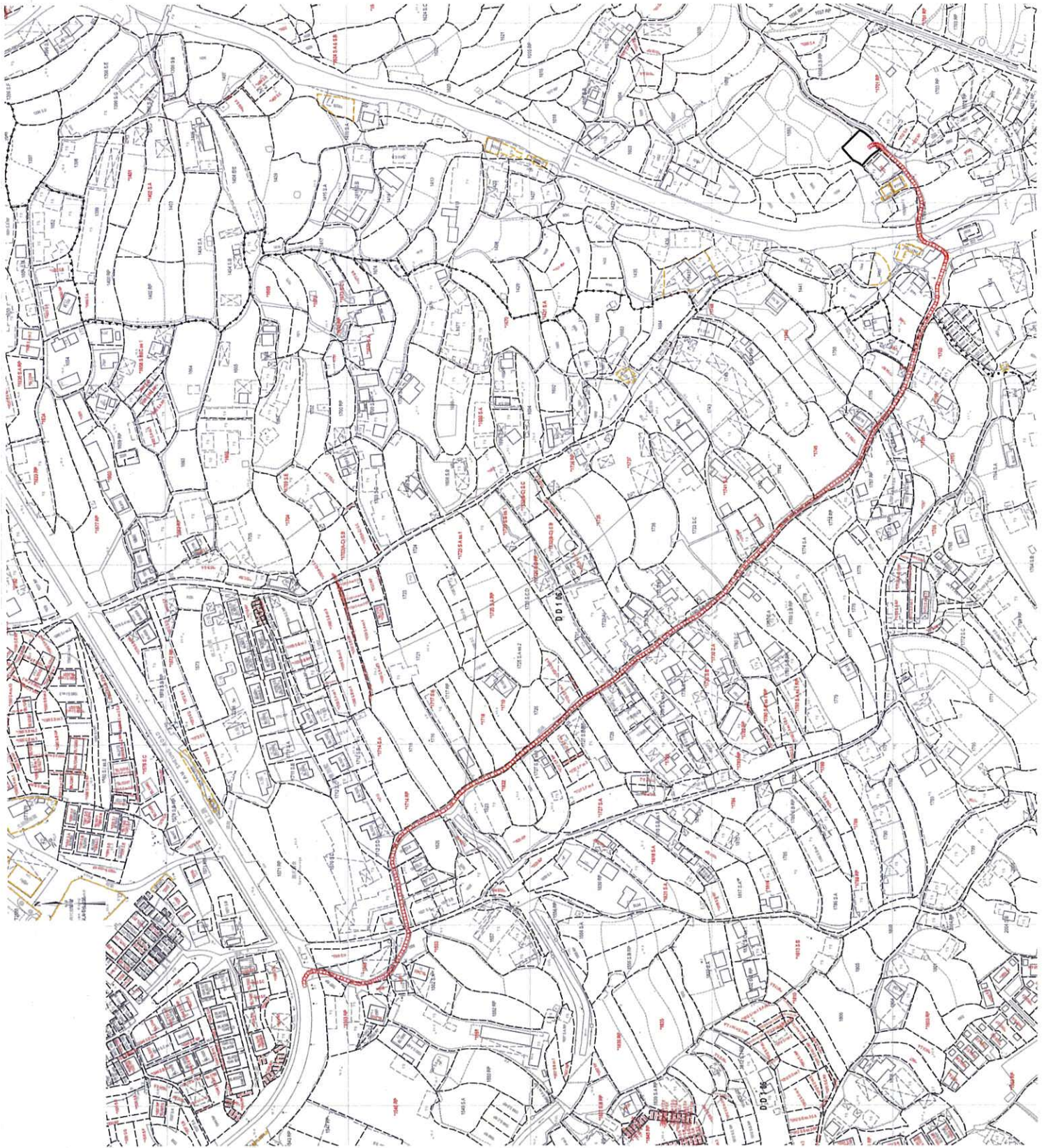

Figure 6 Swept Path Analysis for Private Car Entering the Application Site

Scale 1:1000



Scale 1:1000

Figure 7 Swept Path Analysis for Private Car Leaving the Application Site

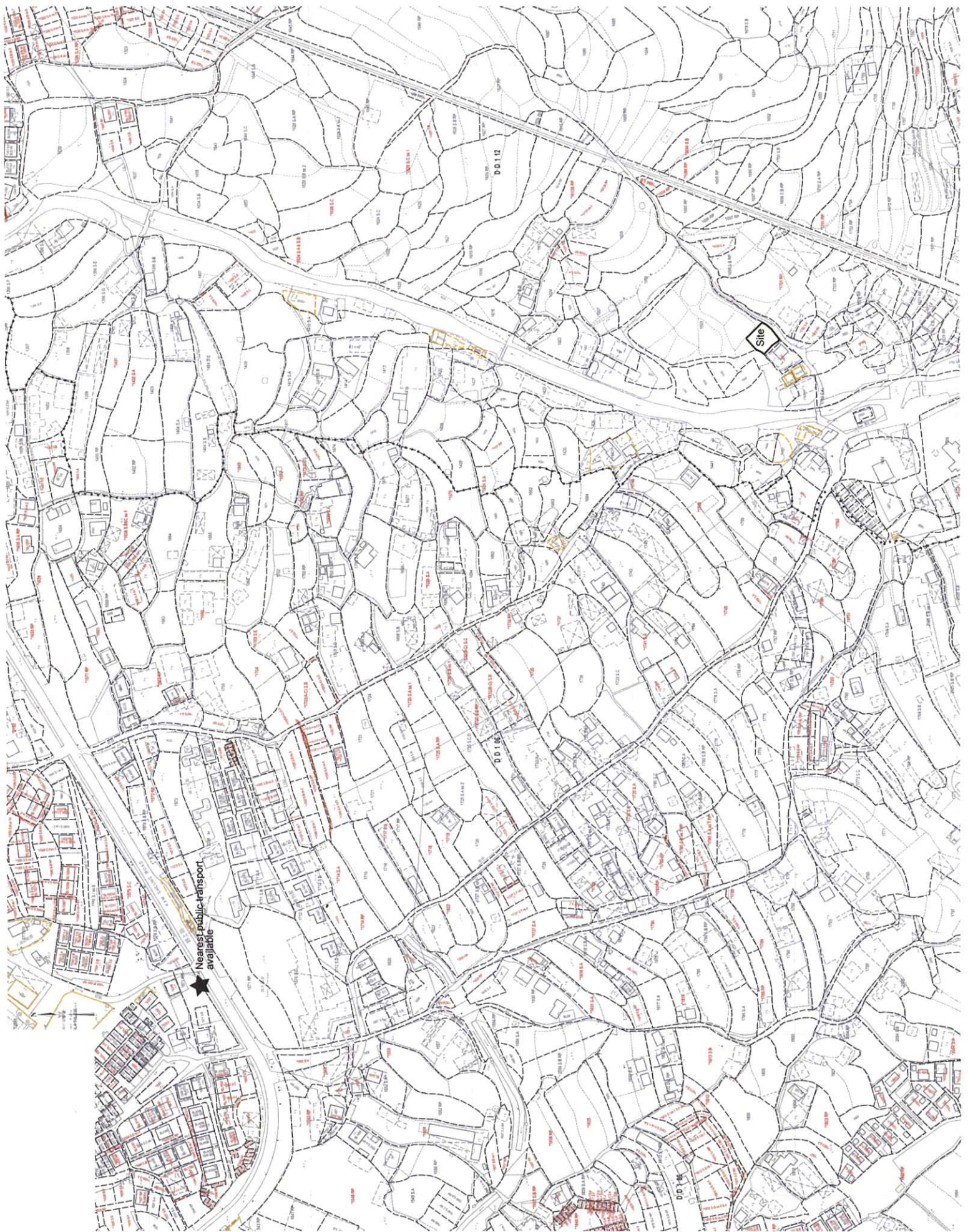

Date: 2 September 2021

TPB Ref.: A/YL-SK/313

By Email

Town Planning Board
15/F, North Point Government Offices
333, Java Road
North Point
Hong Kong
(Attn: The Secretary)

Dear Sir,

Proposed Temporary Place of Recreation, Sports or Culture (Hobby Farm) for a Period of 3 Years at Lot 1593 (Part) in D.D.112, Yuen Kong San Tsuen, Kam Tin, Yuen Long, N.T.

This letter intends to supersede our letter dated 2.9.2021. Our response to the comments of Transport Department is as follow:

Transport Department's comment	Response
(a) The applicant should further elaborate the commute of staff and justify for the proposed parking provision; and	<p>The only site staff is residing at the adjoining lot, i.e. Lot 1592 in D.D.112 so that he can attend the application site on foot. A parking space is available at Lot 1592 in D.D.112, i.e. the home of the applicant, so that he can commute the site from other places.</p> <p>For visitors who will visit the application site by public transport, the applicant will take them to the site from public transport stop such as bus stop or MTR station by private car.</p>
(b) The applicant should indicate the walking distance between the nearest public transport services.	<p>Noted. The walking distance between the application site and the nearest public transport services is about 730m. Please see attached Figure 8.</p>

The applicant also wish to draw the attention of the no land paving will be carried out within the application site including the parking space and inside the temporary structure which is a converted container structure. The small portion of paved area near the ingress/egress will be unpaved should the application approved by the Town Planning Board.

Yours faithfully,

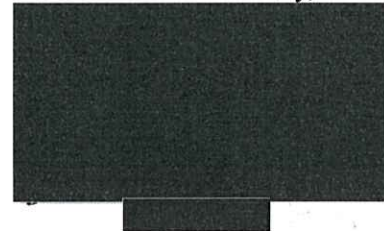
A large black rectangular redaction box covering the signature and name of the sender. Below it is a smaller black rectangular redaction box, likely covering a title or position.

c.c. Fanling, Sheung Shui and Yuen Long East District Planning Office (Attn: Mr. Boris LAI) – By Email

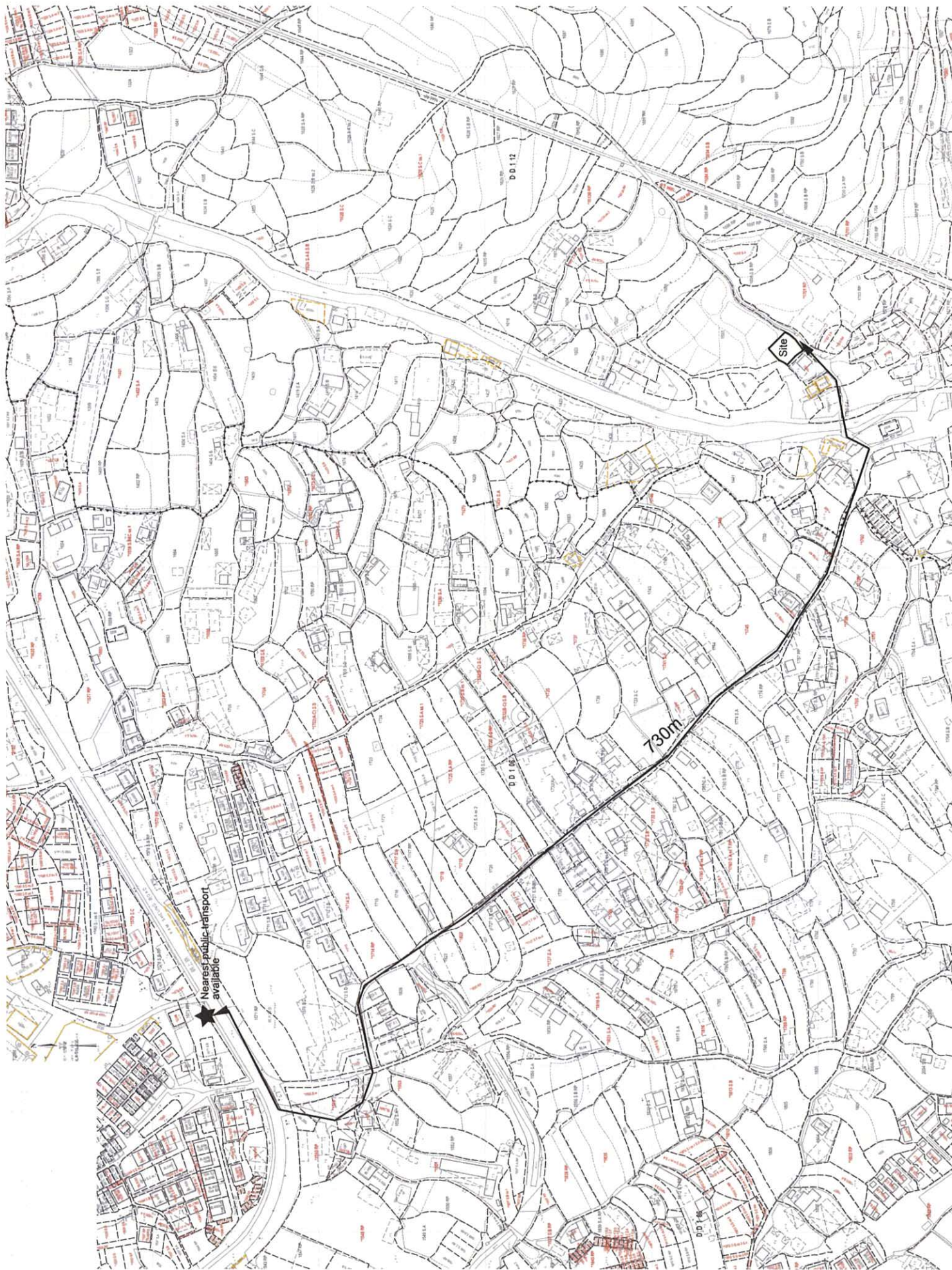

Scale 1:1000

Figure 8 Nearest Public Transport Service Available

Similar s.16 Applications

Approved Applications

	Application No.	Use(s)/Development(s)	Date of Consideration
1	A/YL-SK/229	Proposed Temporary Place of Recreation, Sports or Culture (Hobby Farm) for a Period of 3 Years	10.11.2017 (revoked on 10.2.2019)
2	A/YL-SK/261	Proposed Temporary Place of Recreation, Sports or Culture (Hobby Farm) for a Period of 5 Years and Filling of Land	4.10.2019
3	A/YL-SK/283	Proposed Temporary Place of Recreation, Sports or Culture (Hobby Farm) for a Period of 5 Years and Filling of Land	21.8.2020

Advisory Clauses

- (a) to note the comments of the District Lands Officer/Yuen Long, Lands Department (DLO/YL, LandsD) that:
 - (i) the Site comprises an Old Schedule Agricultural Lot held under the Block Government Lease which contains the restriction that no structures are allowed to be erected without the prior approval of the Government; and
 - (ii) the lot owner(s) will need to apply to his office to permit the structure(s) to be erected or regularise any irregularities on-site, if any. Besides, given the proposed use is temporary in nature, only application for regularisation or erection of temporary structure(s) will be considered. Applications for any of the above will be considered by LandsD acting in the capacity as the landlord or lessor at its sole discretion and there is no guarantee that such application(s) will be approved. If such application(s) is approved, it will be subject to such terms and conditions, including among others the payment of rent or fee, as may be imposed by LandsD.
- (b) to note the comments of the Commissioner for Transport (C for T) that the Site is connected to the public road network via a section of a local access road which is not managed by his department. The land status of the local access road should be checked with the LandsD. Moreover, the management and maintenance responsibilities of the local access road should be clarified with the relevant lands and maintenance authorities accordingly.
- (c) to note the comments of the Chief Highway Engineer/New Territories West, Highways Department (CHE/NTW, HyD) that:
 - (i) HyD shall not be responsible for the maintenance of any access connecting the Site and Kam Sheung Road; and
 - (ii) adequate drainage measures should be provided to prevent surface water running from the Site to the nearby public roads and drains.
- (d) to note the comments of the Director of Environmental Protection (DEP) (i) to follow the relevant mitigation measures and requirements in the revised "Code of Practice on Handling the Environmental Aspects of Temporary Uses and Open Storage Sites" to minimise any potential environmental nuisance; (ii) to provide adequate supporting infrastructure/ facilities for proper collection, treatment and disposal of waste/ wastewater generated from the proposed use. If septic tank and soakaway system will be used in case of unavailability of public sewer, its design and construction should follow the requirements of EPD's Practice Note for Professional person (ProPECC) PN 5/93 "Drainage Plans subject to Comment by the Environmental Protection Department" including percolation test; and (iii) it is the obligation of the applicant to meet the statutory requirements under relevant pollution control ordinances.

- (e) to note the comments of the Chief Building Surveyor/New Territories West, Buildings Department (CBS/NTW, BD) that:
- (i) before any new building works (including containers / open sheds as temporary buildings, demolition and land filling, etc.) are to be carried out on the Site, prior approval and consent of the Building Authority (BA) should be obtained, otherwise they are unauthorised building works (UBW) under the Buildings Ordinance (BO). An Authorised Person should be appointed as the coordinator for the proposed building works in accordance with the BO;
 - (ii) for UBW erected on leased land, enforcement action may be taken by BD to effect their removal in accordance with the prevailing enforcement policy against UBW as and when necessary. The granting of any planning approval should not be construed as an acceptance of any existing building works or UBW on the Site under the BO;
 - (iii) the Site shall be provided with means of obtaining access thereto from a street and emergency vehicular access in accordance with Regulations 5 and 41D of the Building (Planning) Regulations (B(P)R) respectively;
 - (iv) the Site does not abut on a specified street of not less than 4.5m wide, and its permitted development intensity shall be determined under Regulation 19(3) of the B(P)R at building plan submission stage;
 - (v) any temporary shelters or converted containers for office, storage, washroom or other uses are considered as temporary buildings which are subject to the control of Part VII of the B(P)R; and
 - (vi) detailed checking under the BO will be carried out at the building plan submission stage.
- (f) to note the comments of the Chief Engineer/Mainland North, Drainage Services Department (CE/MN, DSD) that:
- (i) the applicant should implement the drainage facilities on-site in accordance with the agreed drainage proposal;
 - (ii) the applicant is required to rectify the drainage system if they are found to be inadequate or ineffective during operation. The applicant shall also be liable for and shall indemnify claims and demands arising out of damage or nuisance caused by a failure of the drainage system;
 - (iii) the proposed development would neither obstruct overland flow nor adversely affect any existing natural streams, village drains, ditches and the adjacent areas; and
 - (iv) the applicant should consult DLO/YL, LandsD and seek consent from relevant lot owners for any works to be carried out outside his lot boundary before commencement of the drainage works.

- (g) to note the comments of the Director of Fire Services (D of FS) that:
- (i) in consideration of the design/nature of the proposal, fire service installations (FSIs) are anticipated to be required. Therefore, the applicant is advised to submit relevant layout plans incorporated with the proposed FSIs to his department for approval. The layout plans should be drawn to scale and depicted with dimensions and nature of occupancy. The location of where the proposed FSIs to be installed should be clearly marked on the layout plans; and
 - (ii) the applicant is reminded that if the proposed structure(s) is required to comply with the BO (Cap. 123), detailed fire service requirements will be formulated upon receipt of formal submission of general building plans.

