

Project 項目名稱:

Proposed Temporary Place of Recreation,
Sports or Culture (Hobby Farm) and Land
Filling for a Period of 3 Years at Lot
1639 S.A.(part) in D.D. 114, Shek Kong,
Yuen Long

Drawing Title 圖紙標題:

Layout Plan



Drawing No. 圖號:

Remarks 備註:

- Private car parking
Space
- Farmland
- Structure

Scale 比例:

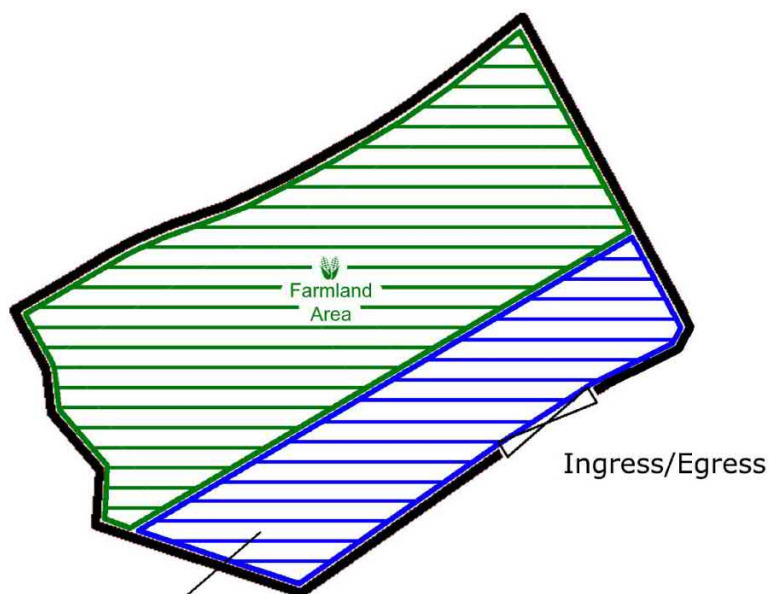

Land Filling Area

For car parking and circulation path

Area: 370m² (ABOUT)

Existing site level: +46mPD (ABOUT)

Proposed site level: +46.2mPD (ABOUT)

Depth of land filling : No more than 0.2m

Land filling materials : Concrete

Project 項目名稱:

Proposed Temporary Place of Recreation,
Sports or Culture (Hobby Farm) and Land
Filling for a Period of 3 Years at Lot
1639 S.A.(part) in D.D. 114, Shek Kong,
Yuen Long

Drawing Title 圖紙標題:

Paved Ratio



Drawing No. 圖號:

.....

Remarks 備註:

 Land Filling Area

 Farmland

Scale 比例:

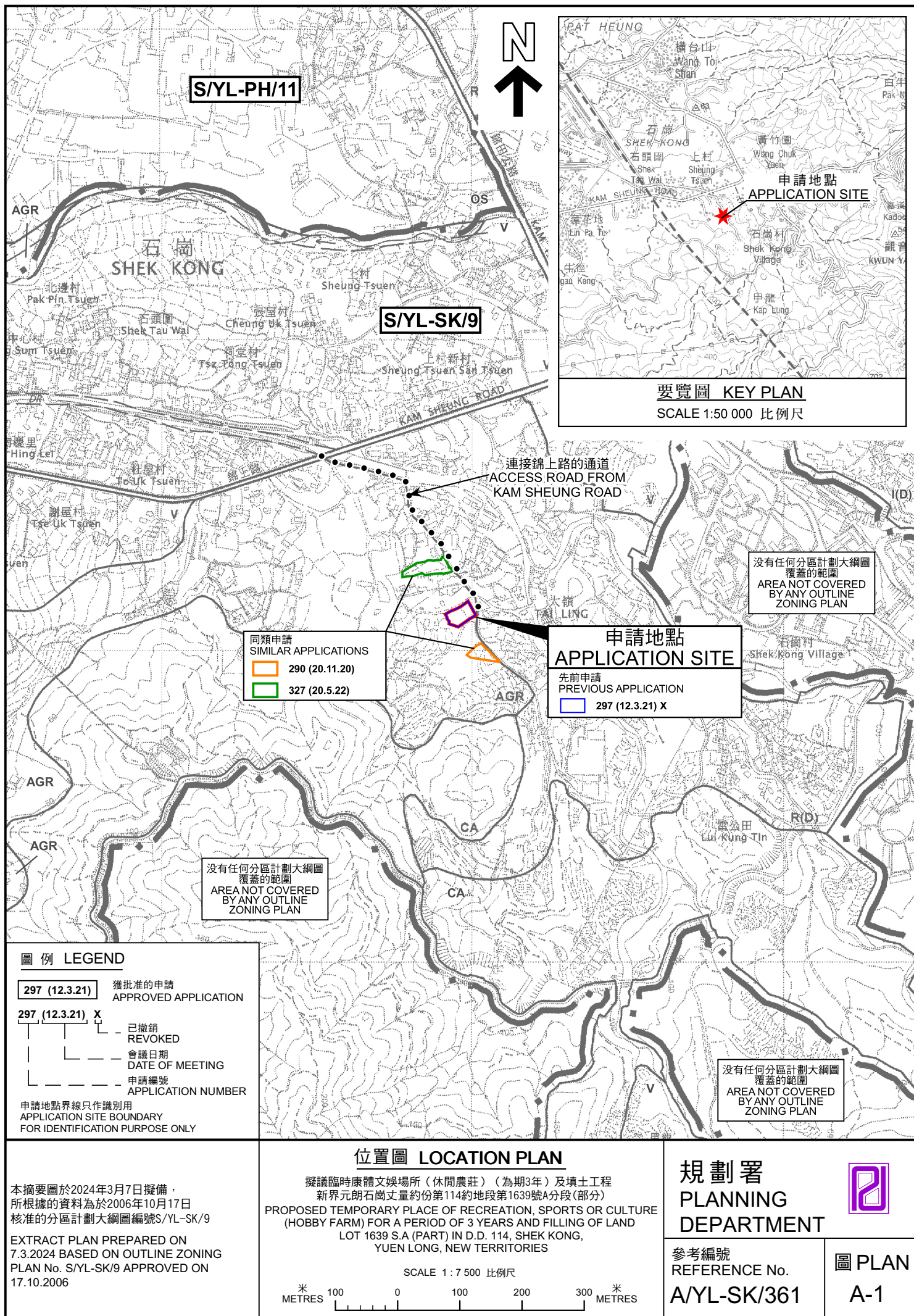

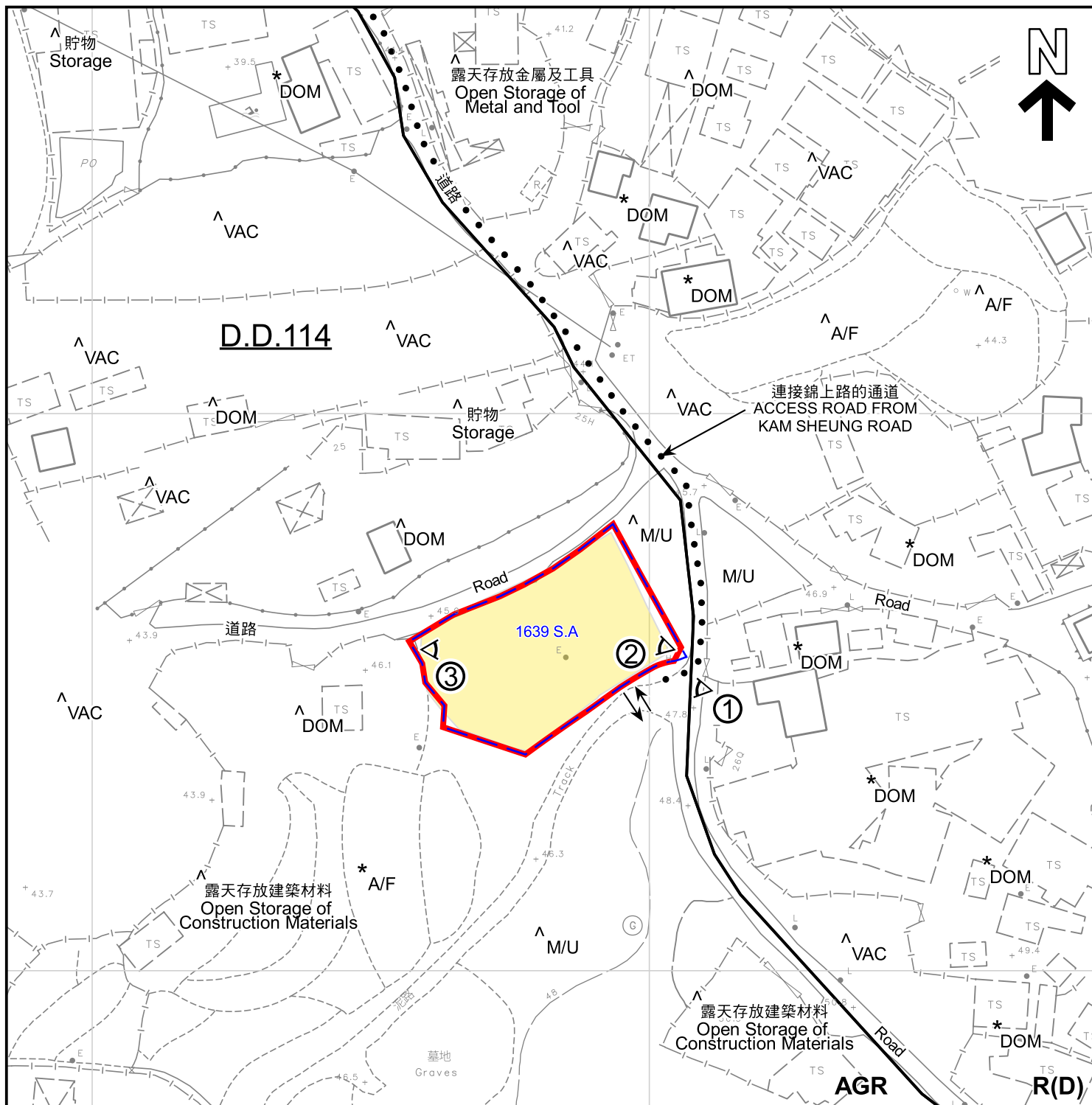

圖例 LEGEND

- 申請地點 (界線只作識別用)
APPLICATION SITE (BOUNDARY FOR IDENTIFICATION PURPOSE ONLY)
- R(D)** 住宅(丁類)
RESIDENTIAL (GROUP D)
- AGR** 農業
AGRICULTURE
- 強制執行案件編號 E/YL-SK/253
ENFORCEMENT CASE No E/YL-SK/253

- DOM** 住用構築物
DOMESTIC STRUCTURES
- A/F** 休耕農地
FALLOW AGRICULTURAL LAND
- M/U** 荒地
UNUSED LAND
- VAC** 空置
VACANT
- 入口/出口
INGRESS / EGRESS
- 實地照片的觀景點
VIEWING POINT OF SITE PHOTO

註釋 Notes :

- (1) 2024年2月2日勘測的土地用途
Land uses shown on this plan are in accordance with the land use survey conducted by the Planning Department on 2.2.2024
- (2) * 土地用途跟1991年勘測的土地用途一致
Indicates that the use is the same as that revealed by the land use survey conducted by the Planning Department in 1991
- (3) ^ 土地用途跟1991年勘測的土地用途有別
Indicates that the use is different from that revealed by the land use survey conducted by the Planning Department in 1991

本摘要圖於2024年2月27日擬備，
所根據的資料為測量圖編號
6-NE-19B 及20A
EXTRACT PLAN PREPARED ON
27.2.2024 BASED ON SURVEY SHEET
No. 6-NE-19B & 20A

平面圖 SITE PLAN

擬議臨時康體文娛場所 (休閒農莊) (為期3年) 及填土工程
新界元朗石崗丈量約份第114約地段第1639號A分段(部分)
PROPOSED TEMPORARY PLACE OF RECREATION, SPORTS OR CULTURE
(HOBBY FARM) FOR A PERIOD OF 3 YEARS AND FILLING OF LAND
LOT 1639 S.A (PART) IN D.D. 114, SHEK KONG,
YUEN LONG, NEW TERRITORIES

SCALE 1 : 1 000 比例尺

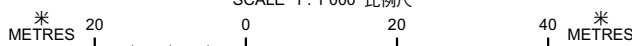

規劃署
PLANNING
DEPARTMENT



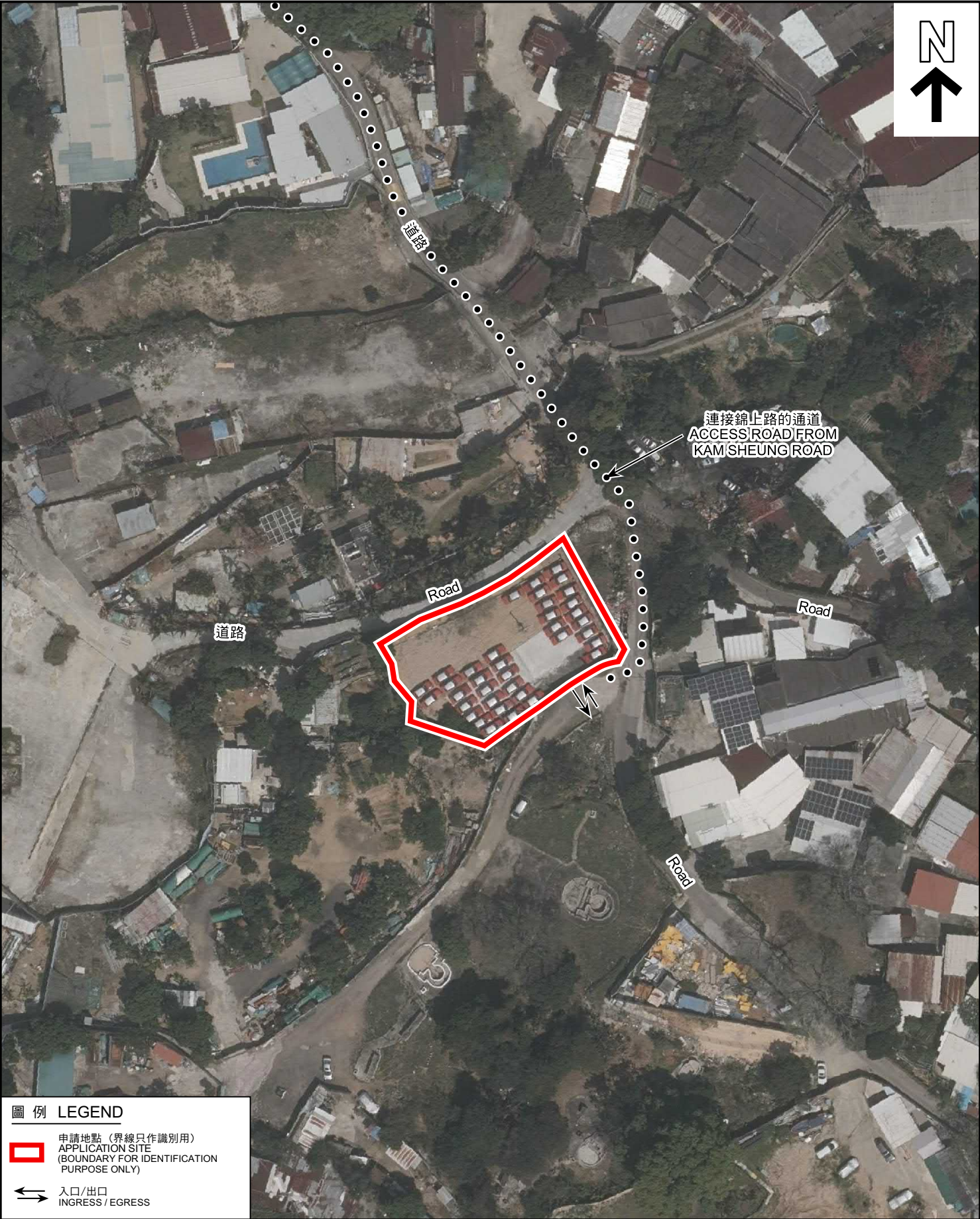

參考編號
REFERENCE No.
A/YL-SK/361

圖 PLAN
A-2



圖例 LEGEND

-  申請地點（界線只作識別用）
APPLICATION SITE
(BOUNDARY FOR IDENTIFICATION
PURPOSE ONLY)
-  入口/出口
INGRESS / EGRESS

航攝照片 AERIAL PHOTO

本摘要圖於2024年2月27日擬備，所根據的資料為地政總署於2022年3月10日拍得的航攝照片編號E154959C

EXTRACT PLAN PREPARED ON
27.2.2024 BASED ON AERIAL PHOTO No.
E154959C TAKEN ON 10.3.2022 BY
LANDS DEPARTMENT

擬議臨時康體文娛場所（休閒農莊）（為期3年）及填土工程
新界元朗石崗丈量約份第114約地段第1639號A分段（部分）
PROPOSED TEMPORARY PLACE OF RECREATION, SPORTS OR CULTURE
(HOBBY FARM) FOR A PERIOD OF 3 YEARS AND FILLING OF LAND
LOT 1639 S.A (PART) IN D.D. 114, SHEK KONG,
YUEN LONG, NEW TERRITORIES

規劃署
PLANNING
DEPARTMENT



參考編號
REFERENCE No.
A/YL-SK/361

圖 PLAN
A-3

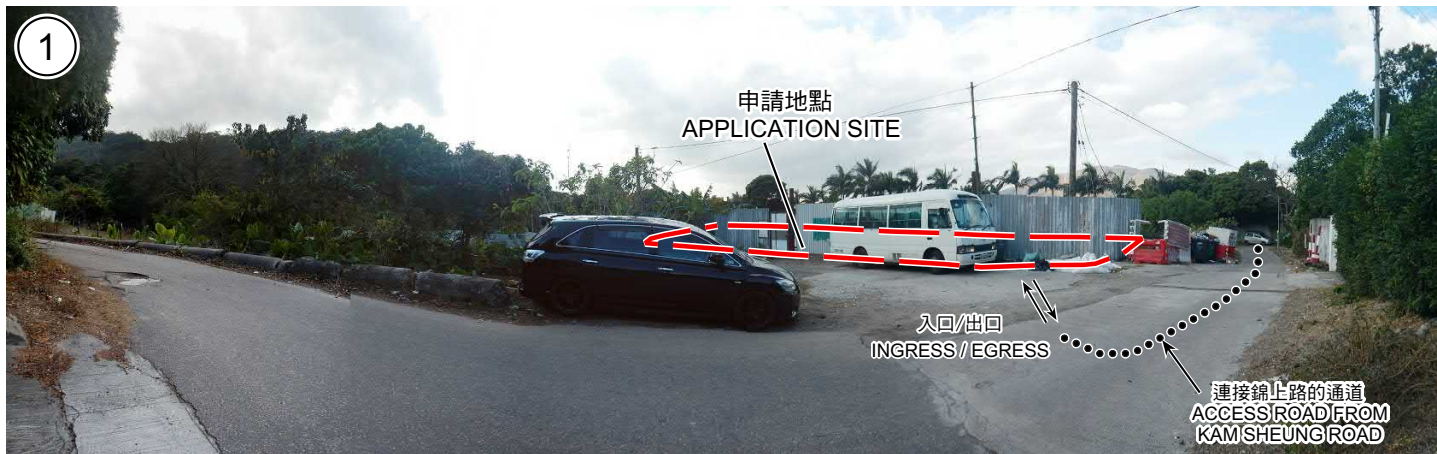

申請地點界線只作識別用
APPLICATION SITE BOUNDARY FOR IDENTIFICATION PURPOSE ONLY

實地照片 SITE PHOTOS

本圖於2024年2月27日擬備，所根據的資料為攝於2024年2月2日的實地照片

PLAN PREPARED ON 27.2.2024
BASED ON SITE PHOTOS
TAKEN ON 2.2.2024

擬議臨時康體文娛場所（休閒農莊）（為期3年）及填土工程
新界元朗石崗丈量約份第114約地段第1639號A分段（部分）
PROPOSED TEMPORARY PLACE OF RECREATION, SPORTS OR CULTURE
(HOBBY FARM) FOR A PERIOD OF 3 YEARS AND FILLING OF LAND
LOT 1639 S.A (PART) IN D.D. 114, SHEK KONG,
YUEN LONG, NEW TERRITORIES

規劃署
PLANNING
DEPARTMENT



參考編號
REFERENCE No.
A/YL-SK/361

圖 PLAN
A-4