

## DEVELOPMENT PARAMETERS

APPLICATION SITE AREA : 240m<sup>2</sup> (ABOUT)  
COVERED AREA : 122m<sup>2</sup> (ABOUT)  
UNCOVERED AREA : 118m<sup>2</sup> (ABOUT)

PLOT RATIO : 1.02 (ABOUT)  
SITE COVERAGE : 51% (ABOUT)

NO. OF STRUCTURE : 3  
DOMESTIC GFA : N/A  
NON-DOMESTIC GFA : 244m<sup>2</sup> (ABOUT)  
BUILDING HEIGHT : 6m (ABOUT)  
NO. OF STOREY : 2

STRUCTURE	PROPOSED USE	COVERED AREA	GFA	BUILDING HEIGHT
B1	ESTATE AGENCY	38m <sup>2</sup> (ABOUT)	76m <sup>2</sup> (ABOUT)	6m (ABOUT)(2-STOREY)
B2	ESTATE AGENCY	36m <sup>2</sup> (ABOUT)	72m <sup>2</sup> (ABOUT)	6m (ABOUT)(2-STOREY)
B3	ESTATE AGENCY	48m <sup>2</sup> (ABOUT)	96m <sup>2</sup> (ABOUT)	6m (ABOUT)(2-STOREY)
TOTAL		122m <sup>2</sup> (ABOUT)	244m <sup>2</sup> (ABOUT)	

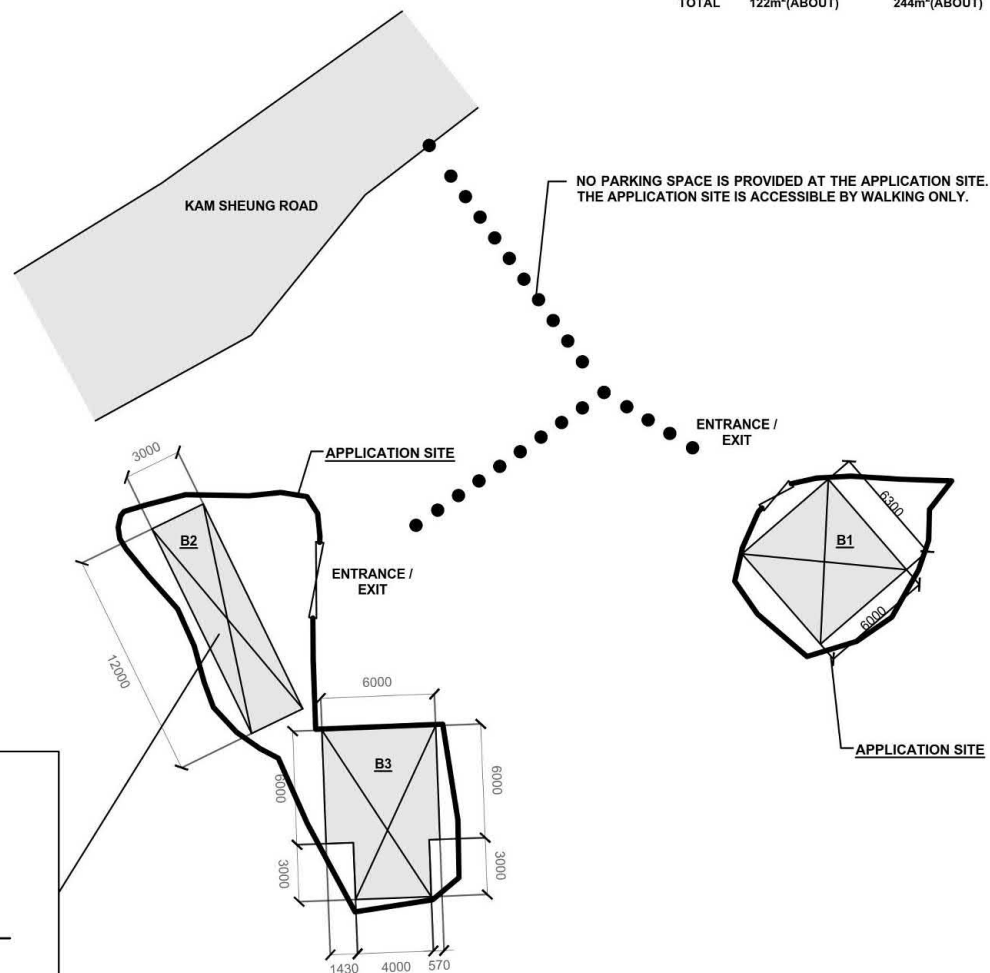
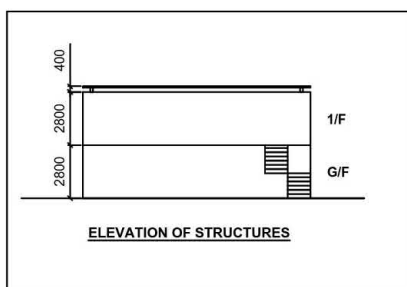
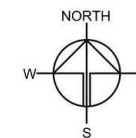

## LEGEND

- APPLICATION SITE
- STRUCTURE
- ENTRANCE / EXIT

\*SITE BOUNDARY FOR IDENTIFICATION PURPOSE ONLY.

PLANNING CONSULTANT



PROJECT

PROPOSED TEMPORARY SHOP  
AND SERVICES FOR A PERIOD  
OF 5 YEARS

SITE LOCATION

LOTS 783, 785 S A AND 785 RP IN  
D.D. 114, SHEUNG TSUEN, SHEK  
KONG, YUEN LONG

SCALE

1:350 @ A1

DRAWN BY MN DATE 27.2.2024

REVISED BY DATE

APPROVED BY DATE

DWG. TITLE  
LAYOUT PLAN

DWG NO. PLAN 2 VER. 001

(資料來源：申請人於 16. 8. 2024 呈交的資料)  
(Source: Applicant's Submission of 16.8.2024)

參考編號  
REFERENCE No.  
A/YL-SK/382

繪圖 DRAWING  
A-1

# PAVED RATIO OF THE APPLICATION SITE

APPLICATION SITE AREA	: 240 m <sup>2</sup>	(ABOUT)
COVERED BY STRUCTURE	: 122 m <sup>2</sup>	(ABOUT)
EXISTING HARD-PAVED AREA	: 240 m <sup>2</sup>	(ABOUT)
DEPTH OF LAND FILLING	: NOT MORE THAN 0.2 m	
EXISTING SITE LEVELS	: +47.9 mPD (ABOUT)	
MATERIAL OF LAND FILLING	: CONCRETE	
USE	: SITE FORMATION OF STRUCTURES, AND CIRCULATION SPACE	

\*NO FURTHER FILLING OF LAND WILL BE CARRIED OUT AT THE APPLICATION SITE AFTER PLANNING APPROVAL HAS BEEN GRANTED FROM THE TOWN PLANNING BOARD.

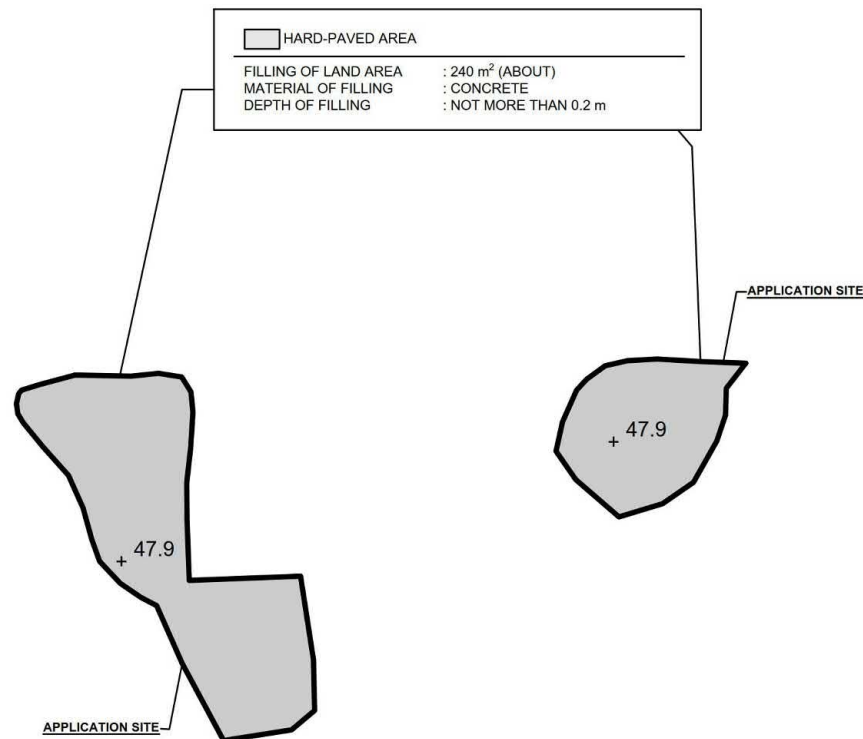

SITE LEVELS ARE FOR REFERENCE ONLY.

## LEGEND

	APPLICATION SITE
	LAND FILLING AREA
+47.9	SITE LEVEL

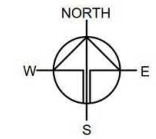

PLANNING CONSULTANT



PROJECT

PROPOSED TEMPORARY SHOP  
AND SERVICES FOR A PERIOD  
OF 5 YEARS

SITE LOCATION

LOTS 783, 785 S.A AND 785 RP IN  
D.D. 114, SHEUNG TSUEN, SHEK  
KONG, YUEN LONG

SCALE

1:100 @ A1

DRAWN BY	DATE
LT	8.8.2024
REVISED BY	DATE
APPROVED BY	DATE

DWG. TITLE  
FILLING OF LAND

DWG NO.	VER.
PLAN 1	001

(資料來源：申請人於 16. 8. 2024 呈交的資料)  
(Source: Applicant's Submission of 16.8.2024)

參考編號  
REFERENCE No.

A/YL-SK/382

繪圖 DRAWING

A-2



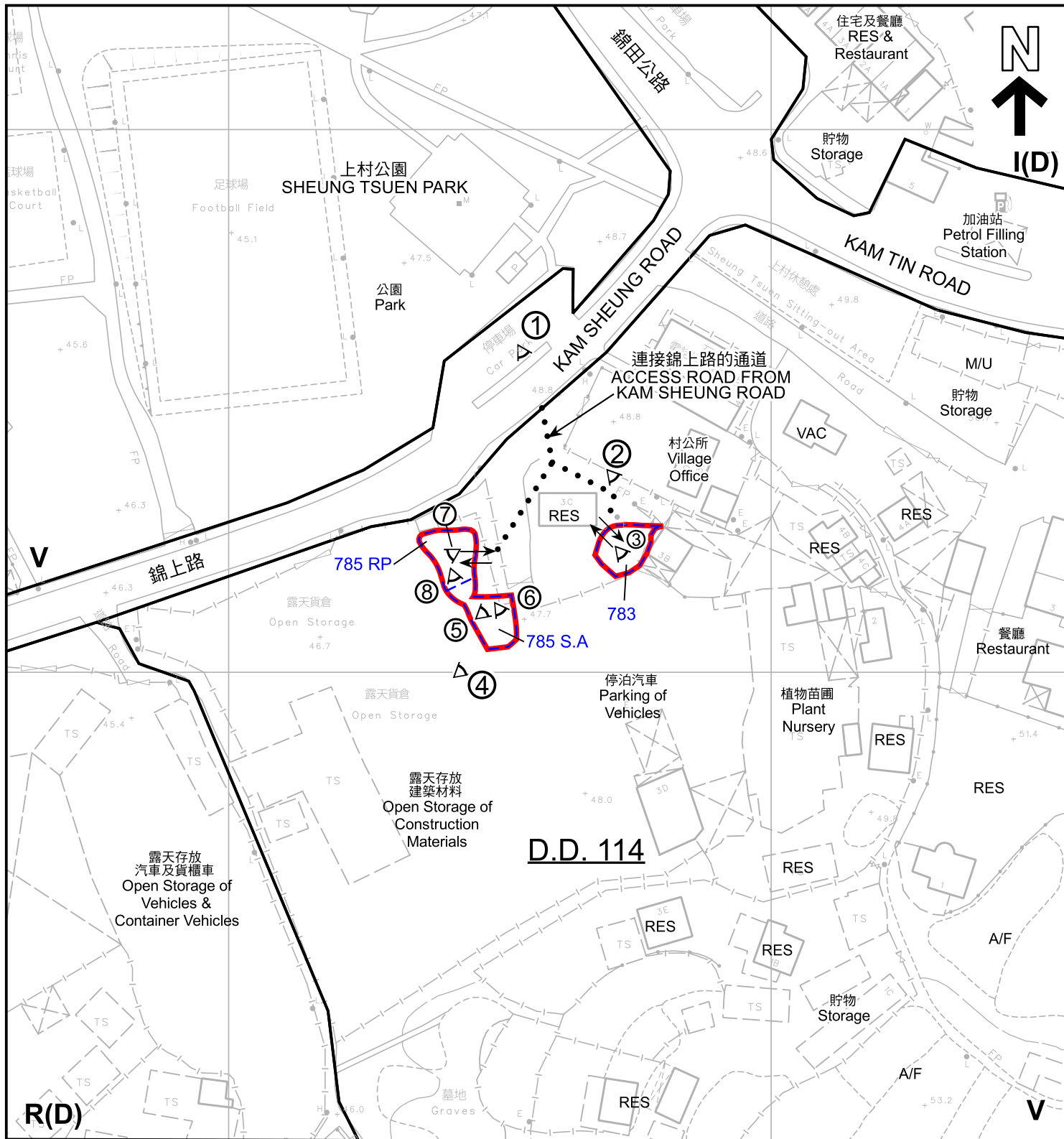

#### 圖例 LEGEND

- 申請地點(界線只作識別用)**  
APPLICATION SITES  
(BOUNDARY FOR IDENTIFICATION  
PURPOSE ONLY)
- R(D)** 住宅(丁類)  
RESIDENTIAL (GROUP D)
- V** 鄉村式發展  
VILLAGE TYPE DEVELOPMENT

- I(D)** 工業(丁類)  
INDUSTRIAL (GROUP D)
- RES** 住用構築物  
RESIDENTIAL STRUCTURES
- A/F** 休耕農地  
FALLOW AGRICULTURAL LAND
- M/U** 荒地  
Unused Land
- VAC** 空置  
VACANT

- 入口/出口**  
INGRESS / EGRESS
- 實地照片的觀景點**  
VIEWING POINT OF SITE PHOTO

#### 註釋 Note :

2024年6月25日勘测的土地用途  
Land uses shown on this plan are in accordance with the land use survey  
conducted by the Planning Department on 25.6.2024

#### 平面圖 SITE PLAN

臨時商店及服務行業(地產代理)(為期5年)及填土工程  
元朗石崗丈量約份第114約地段第783號、  
第785號A分段及第785號餘段  
TEMPORARY SHOP AND SERVICES (REAL ESTATE AGENCY)  
FOR A PERIOD OF 5 YEARS AND FILLING OF LAND  
LOTS 783, 785 S.A AND 785 RP IN D.D.114,  
SHEUNG TSUEN, SHEK KONG, YUEN LONG

SCALE 1:1 000 比例尺

米 20 0 20 40 米  
METRES

規劃署  
PLANNING  
DEPARTMENT



參考編號  
REFERENCE No.  
A/YL-SK/382

圖 PLAN  
A-2

本摘要圖於2024年9月2日擬備，  
所根據的資料為測量圖編號  
6-NE-15C 及 20A  
EXTRACT PLAN PREPARED ON 2.9.2024  
BASED ON SURVEY SHEET No.  
6-NE-15C & 20A



圖例 LEGEND

- 申請地點 (界線只作識別用)  
APPLICATION SITES (BOUNDARY FOR IDENTIFICATION PURPOSE ONLY)
- 入口/出口  
INGRESS / EGRESS

本摘要圖於2024年8月19日擬備，所根據的資料為地政總署於2023年2月27日拍得的航攝照片編號 E189347C  
EXTRACT PLAN PREPARED ON 19.8.2024  
BASED ON AERIAL PHOTO No.  
E189347C TAKEN ON 27.2.2023  
BY LANDS DEPARTMENT

航攝照片 AERIAL PHOTO

臨時商店及服務行業 (地產代理) (為期5年) 及填土工程  
元朗石崗丈量約份第114約地段第783號、  
第785號A分段及第785號餘段  
TEMPORARY SHOP AND SERVICES (REAL ESTATE AGENCY)  
FOR A PERIOD OF 5 YEARS AND FILLING OF LAND  
LOTS 783, 785 S.A AND 785 RP IN D.D.114,  
SHEUNG TSUEN, SHEK KONG, YUEN LONG

規劃署  
PLANNING  
DEPARTMENT



參考編號  
REFERENCE No.  
A/YL-SK/382

圖 PLAN  
A-3



申請地點界線只作識別用  
APPLICATION SITE BOUNDARY FOR IDENTIFICATION PURPOSE ONLY

### 實地照片 SITE PHOTOS

臨時商店及服務行業（地產代理）（為期5年）及填土工程  
元朗石崗丈量約份第114約地段第783號、  
第785號A分段及第785號餘段

TEMPORARY SHOP AND SERVICES (REAL ESTATE AGENCY)  
FOR A PERIOD OF 5 YEARS AND FILLING OF LAND  
LOTS 783, 785 S.A AND 785 RP IN D.D.114,  
SHEUNG TSUEN, SHEK KONG, YUEN LONG

規劃署  
PLANNING  
DEPARTMENT



參考編號  
REFERENCE No.  
A/YL-SK/382

圖 PLAN  
A-4a

本圖於2024年8月19日擬備，所根據的  
資料為攝於2024年7月23日的實地照片  
PLAN PREPARED ON 19.8.2024  
BASED ON SITE PHOTOS  
TAKEN ON 23.7.2024



申請地點界線只作識別用  
APPLICATION SITE BOUNDARY FOR IDENTIFICATION PURPOSE ONLY

### 實地照片 SITE PHOTOS

臨時商店及服務行業（地產代理）（為期5年）及填土工程  
元朗石崗丈量約份第114約地段第783號、  
第785號A分段及第785號餘段

TEMPORARY SHOP AND SERVICES (REAL ESTATE AGENCY)  
FOR A PERIOD OF 5 YEARS AND FILLING OF LAND  
LOTS 783, 785 S.A AND 785 RP IN D.D.114,  
SHEUNG TSUEN, SHEK KONG, YUEN LONG

規劃署  
PLANNING  
DEPARTMENT



參考編號  
REFERENCE No.  
A/YL-SK/382

圖 PLAN  
A-4b

本圖於2024年8月19日擬備，所根據的  
資料為攝於2024年7月23日的實地照片  
PLAN PREPARED ON 19.8.2024  
BASED ON SITE PHOTOS  
TAKEN ON 23.7.2024

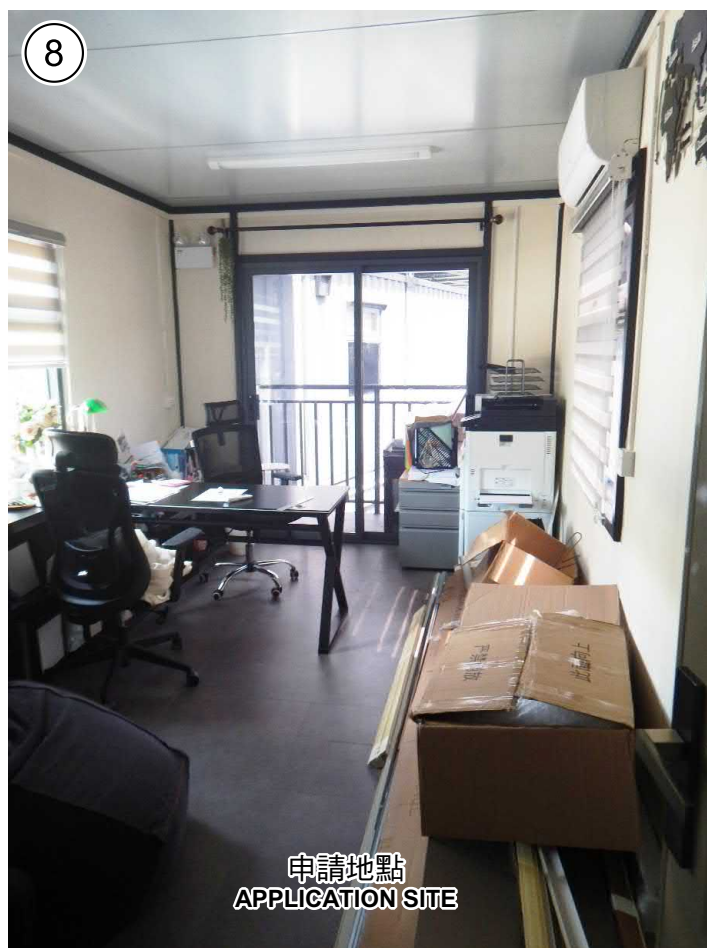

申請地點界線只作識別用  
APPLICATION SITE BOUNDARY FOR IDENTIFICATION PURPOSE ONLY

### 實地照片 SITE PHOTOS

臨時商店及服務行業（地產代理）（為期5年）及填土工程  
元朗石崗丈量約份第114約地段第783號、  
第785號A分段及第785號餘段

TEMPORARY SHOP AND SERVICES (REAL ESTATE AGENCY)  
FOR A PERIOD OF 5 YEARS AND FILLING OF LAND  
LOTS 783, 785 S.A AND 785 RP IN D.D.114,  
SHEUNG TSUEN, SHEK KONG, YUEN LONG

規劃署  
PLANNING  
DEPARTMENT



參考編號  
REFERENCE No.  
A/YL-SK/382

圖 PLAN  
A-4c

本圖於2024年9月2日擬備，所根據的  
資料為攝於2024年7月23日的實地照片  
PLAN PREPARED ON 2.9.2024  
BASED ON SITE PHOTOS  
TAKEN ON 23.7.2024